

JACKSON 33-8H WELL LOCATION CERTIFICATE

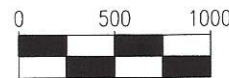
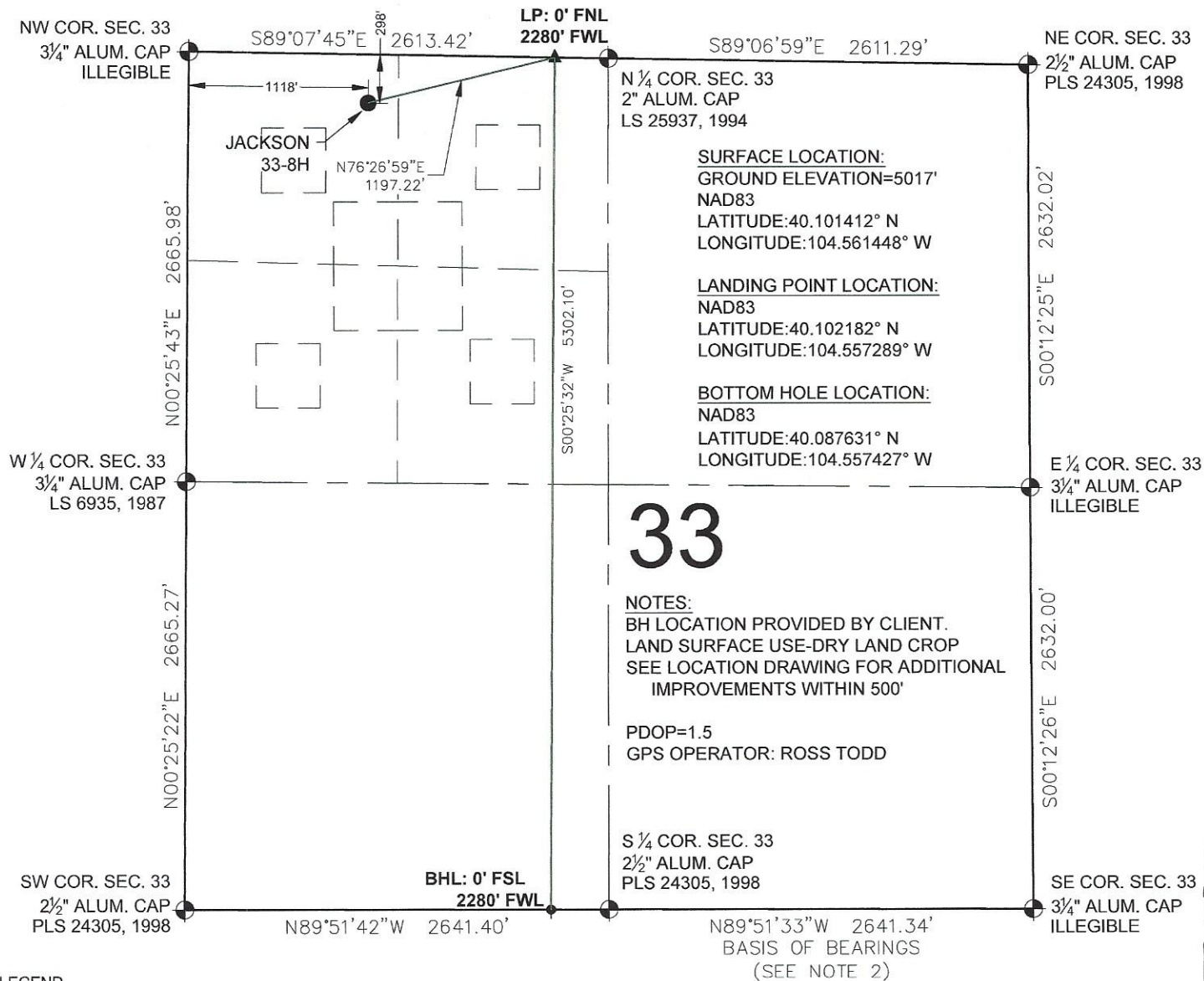

SCALE: 1" = 1000'

WELL JACKSON 33-8H TO BE LOCATED 298' FNL & 1118' FWL

I, BRIAN C. RITZ, A LICENSED PROFESSIONAL LAND SURVEYOR IN THE STATE OF COLORADO DO HEREBY CERTIFY TO VERDAD RESOURCES LLC., THAT THE SURVEY AND WELL LOCATION CERTIFICATE SHOWN HEREON WERE DONE BY ME OR UNDER MY DIRECT SUPERVISION AND THAT THE DRAWING SHOWN HEREON ACCURATELY DEPICTS THE PROPOSED LOCATION OF THE WELL. THIS CERTIFICATE DOES NOT REPRESENT A LAND SURVEY PLAT OR IMPROVEMENT SURVEY PLAT AS DEFINED BY C.R.S. 38-51-102 AND CANNOT BE RELIED UPON TO DETERMINE OWNERSHIP.

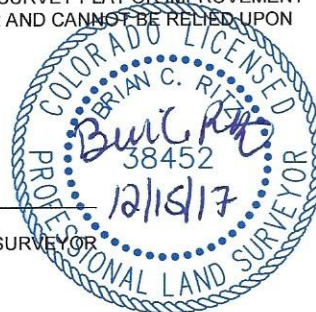

BRIAN C. RITZ, PLS 38452
 COLORADO LICENSED PROFESSIONAL LAND SURVEYOR
 FOR AND ON BEHALF OF P.F.S., LLC
 d.b.a. ASCENT GEOMATICS SOLUTIONS

SHEET 1 OF 1

PREPARED BY:



7535 Hilltop Circle
 Denver, CO 80221
 (303) 928-7128
 www.ascentgeomatics.com

FIELD DATE:

05-15-17

DRAWING DATE:

12-14-17

BY:

JAG

CHECKED BY:

IJM

WELL NAME:

JACKSON 33-8H

SURFACE LOCATION:

NW 1/4 NW 1/4 SEC. 33, T2N, R64W, 6TH P.M.
 WELD COUNTY, COLORADO

PREPARED FOR:

