

SECTION: 4
TOWNSHIP: 1N
RANGE: 65W
6TH P.M.
WELD COUNTY, CO

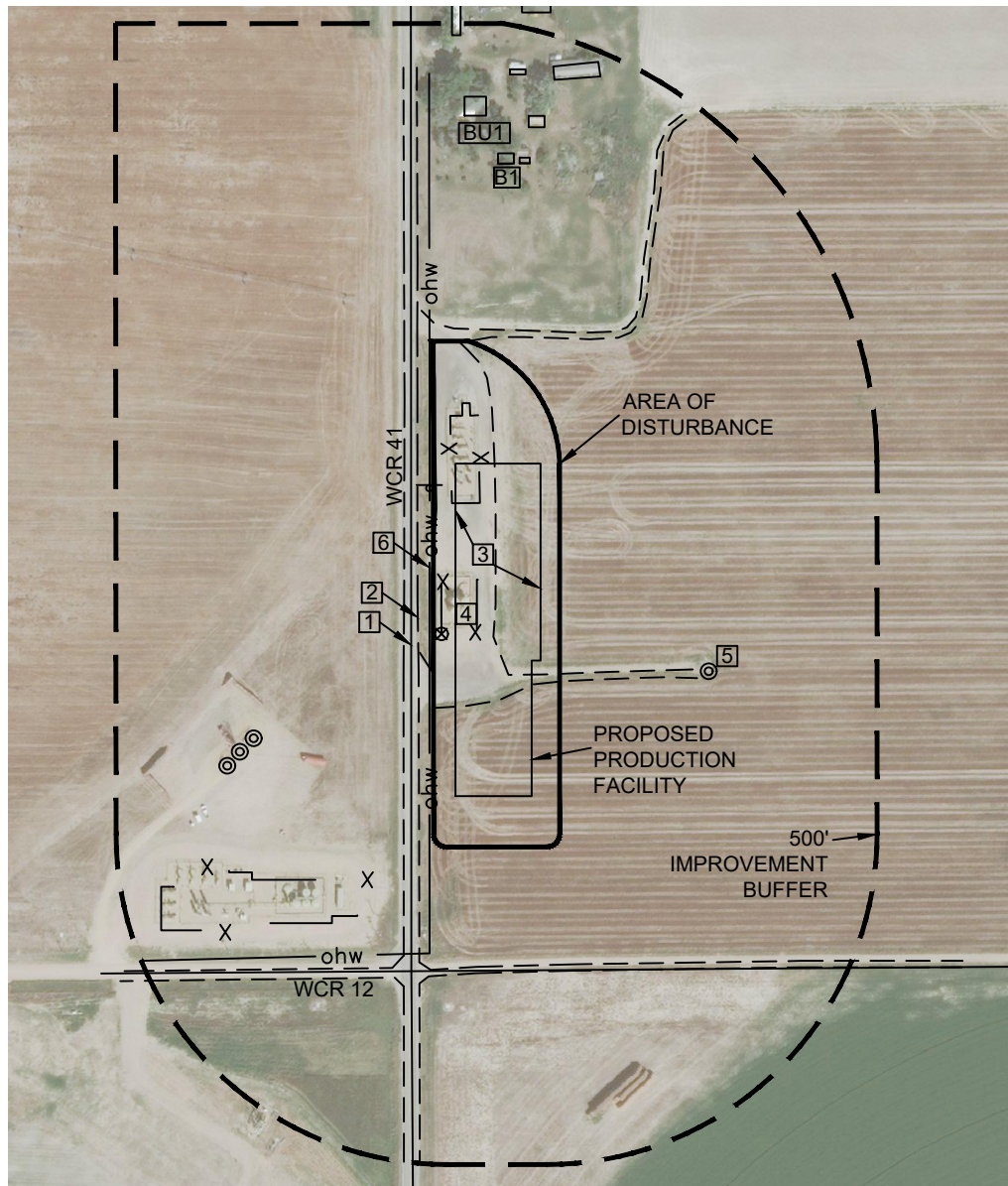

_____ ohw _____
 - - - - -

 _____ X _____

② EXISTING WELL
 OVERHEAD UTILITY LINE
 EDGE OF ROAD/ACCESS
 PROPERTY LINE
 FENCE LINE



Washburn Land Surveying
www.WashburnSurveying.com
970-232-9645

LOCATION DRAWING RUEGGE 4H-N165 PAD (FACILITY PAD)

SECTION: 4
TOWNSHIP: 1N
RANGE: 65W
6TH P.M.
WELD COUNTY, CO

IMPROVEMENTS

(MEASUREMENTS ARE FROM THE SOUTHWEST FENCE CORNER OF THE EXISTING TANK PAD)

- ☐ BUILDING UNIT: 817' NE & 943' NE
- ☐ BUILDING: 746' NE, 751' NE, 809' NE, 887' NE & 890' NE
- ☐ PROPERTY LINE: 48' W & 531' S
- ☐ ACCESS: 37' W (WCR 41), 531' SW (WCR 12) & 527' S
- ☐ PROPOSED PRODUCTION FACILITIES: 22' E
- ☐ EXISTING FACILITY/ EQUIPMENT: 0' N, 206' NE & 411' SW
- ☐ EXISTING WELL: 425' SE (STELLING 14-4), 339' SW (BOYD 26N-32HZ), 368' SW (BOYD 1N-32HZ) & 396' SW (BOYD 27C-5HZ)
- ☐ OVERHEAD POWER LINE: 19' W

☒ REFERENCE POINT: (SOUTHWEST FENCE CORNER OF THE EXISTING TANK PAD)