

# Well Location Certificate

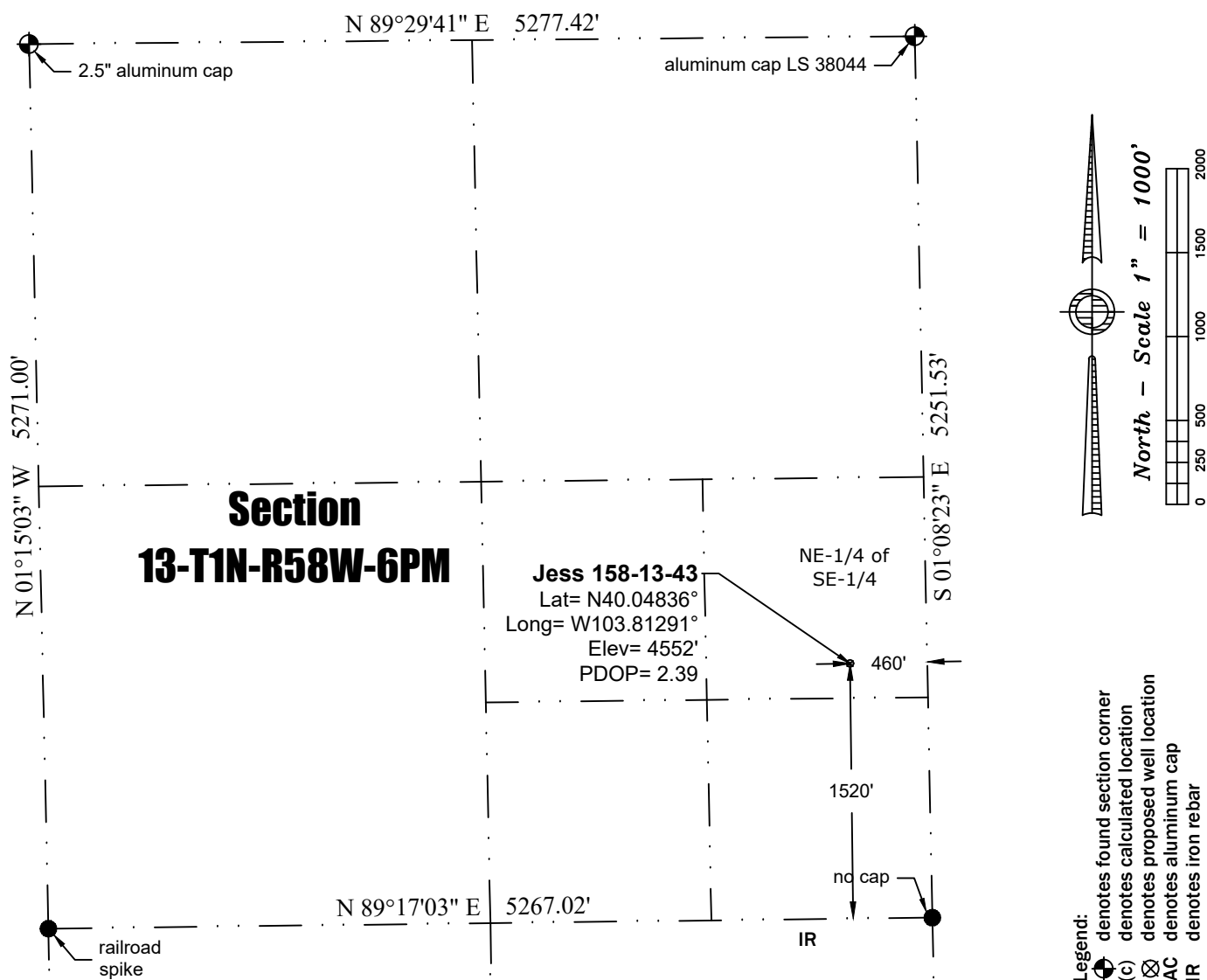

## Notes:

- In accordance with a request from PCR Operating LLC, PLS Group has determined the location of the Jess 158-13-43 well to be 460' FEL and 1520' FSL as measured perpendicular to the section lines.
- Coordinates and bearings based NAD 83, Colorado State Plane Coordinates - North Zone (SPC) using RTK GPS observations taken on 11.16.2017 by Adam Short.
- Elevations based on NAVD 88 Datum using GPS observed heights and Geoid 12B corrections.
- Distances shown are in SPC grid feet. Ground scale factor= 1.000252455.
- This is not a Land Boundary Survey.
- No rights of way or easements shown at client's request.
- There are no improvements within 100' of the proposed well site.
- Apparent Land Use is cropland.
- Vegetation is winter wheat.

## Surveyor's Statement

I, M. Bryan Short, hereby state that this exhibit is the result of a field survey made under my supervision and based upon my information and knowledge, I believe this exhibit to be a true and correct representation of said survey.



P:\Project\2017\17135\dwg\17135\_WLC.dwg December 01, 2017 - 3:24pm

Well Name: <b>Jess 158-13-43</b>	Field Date <b>11.16.2017</b>	Prepared for: <b>PCR Operating LLC</b>	Project#: <b>17135.001</b>
Section 13-T1N-R58W-6th PM, NE-SE	Party Chief <b>ADS</b>	<b>PLS Group</b> 6843 North Franklin Avenue Loveland, Colorado 80538 970.669.2100 office - 970.669.3652 fax	
Morgan County, Colorado	Proj. Manager <b>ZNB</b>		
	Drawing Date <b>11.29.2017</b>		