

# Topographic Exhibit

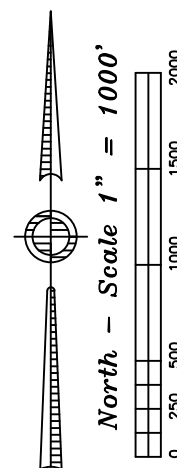
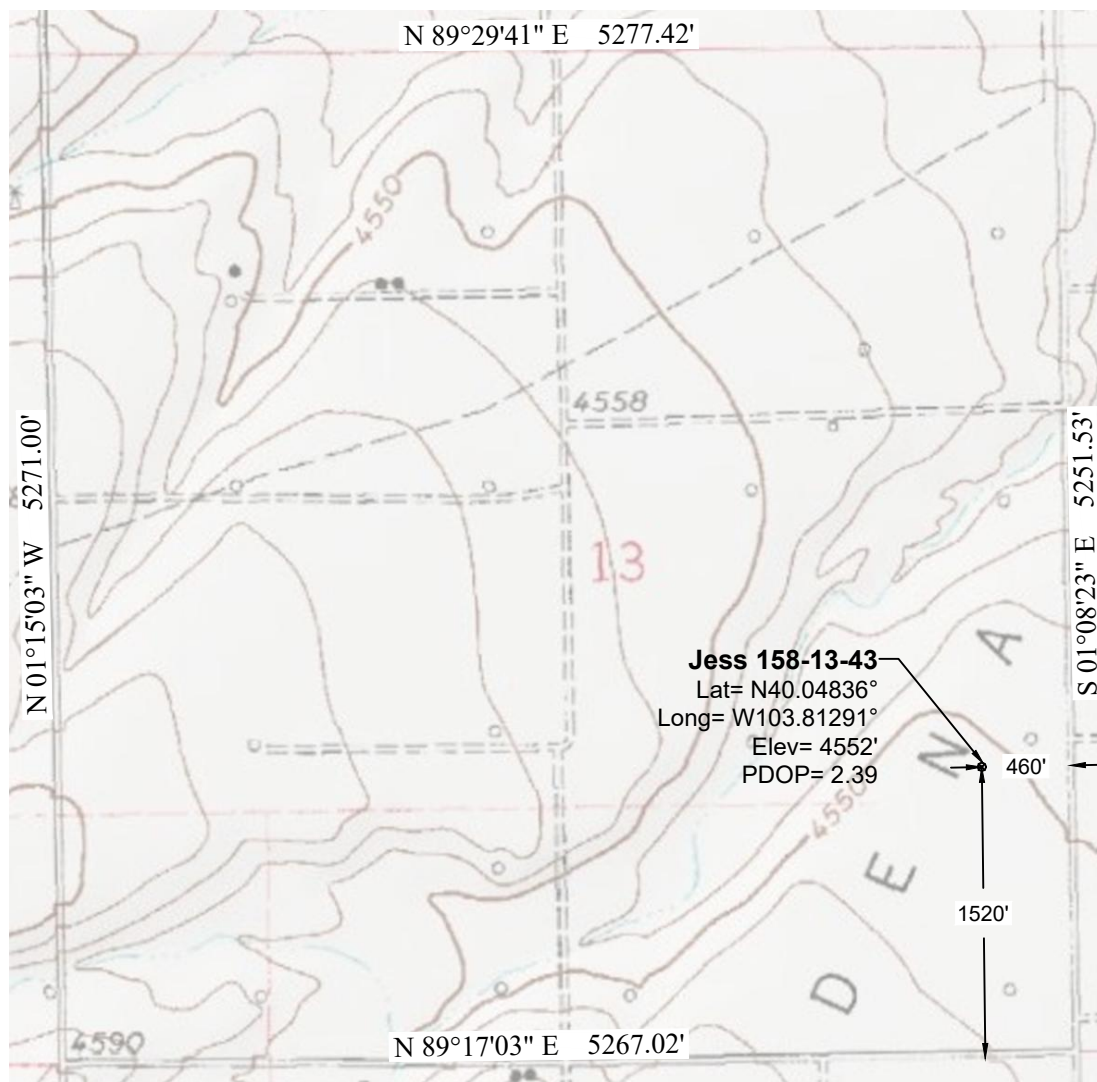

## Notes:

- In accordance with a request from PCR Operating LLC, PLS Group has determined the location of the Jess 158-13-43 well to be 460' FEL and 1520' FSL as measured perpendicular to the section lines.
- Survey elevations based on NAVD 88 Datum using GPS observed heights and Geoid 12B corrections.
- Distances shown are in SPC grid feet. Ground scale factor= 1.000252455.
- There are no improvements within 100' of the proposed well site.
- Apparent Land Use is cropland.
- Vegetation is winter wheat.
- Topographic map contours and spot elevations based on NGVD 1929 Datum.
- Topographic map dated 1978.

P:\Project\2017\17135\dwg\17135\_Topo.dwg November 30, 2017 - 9:02am

|                                     |                                   |  |
|-------------------------------------|-----------------------------------|--|
| Well Name:<br><b>Jess 158-13-43</b> | Field Date<br><b>11.16.2017</b>   | Prepared for:<br><b>PCR Operating LLC</b><br><br>PLS Group<br>6843 North Franklin Avenue<br>Loveland, Colorado 80538<br>970.669.2100 office - 970.669.3652 fax |
| Section 13-T1N-R58W-6th PM, NE-SE   | Party Chief<br><b>ADS</b>         |  |
| Morgan County, Colorado             | Proj. Manager<br><b>ZNB</b>       |  |
|                                     | Drawing Date<br><b>11.29.2017</b> |  |