

County Weld State Colorado

G.L. 4971'

Liner	5	---
	4 1/2	11.6



RELIANCE
OILFIELD SERVICES

Database File anadarko_wagner 26c-10hz\0512343477_anadarko_wagner 26c-10hz_mit_12-08-17.db
 Dataset Pathname pass5
 Presentation Format ros_70mit40sx
 Dataset Creation Fri Dec 08 09:31:54 2017
 Charted by Depth in Feet scaled 1:240

0	Gamma Ray (GAPI)	120
-100	Line Speed (ft/min)	100
-10	Deviation (deg)	90
0	Line Tension (lb)	2000
-2	Differential Temperature (degF)	2
0	Temperature (degF)	20
Casing Collar Locator		

6	Average Diameter (in)	7	Caliper #10
6	Maximum Diameter (in)	7	Caliper #20
6	Minimum Diameter (in)	7	Caliper #30

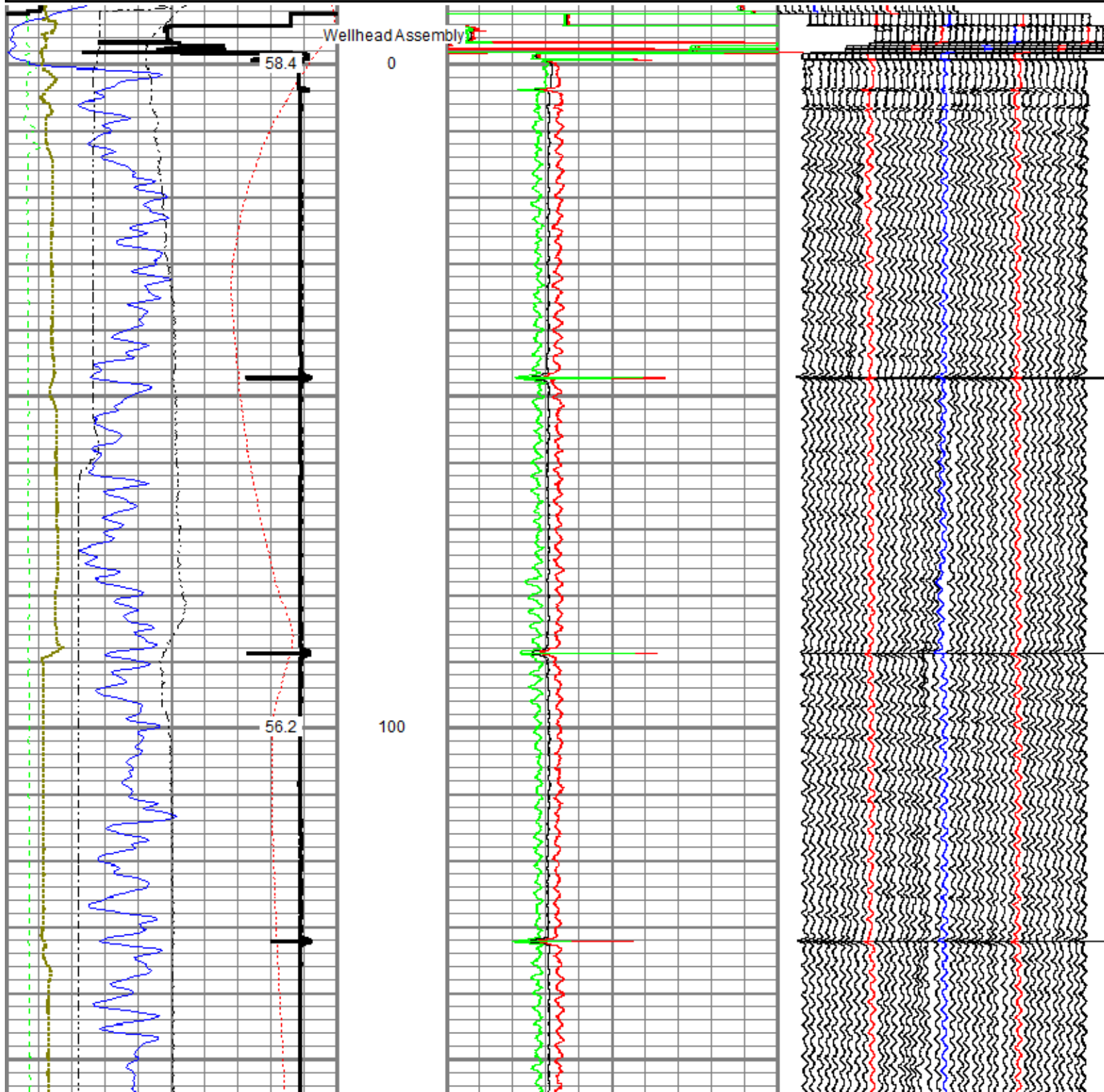

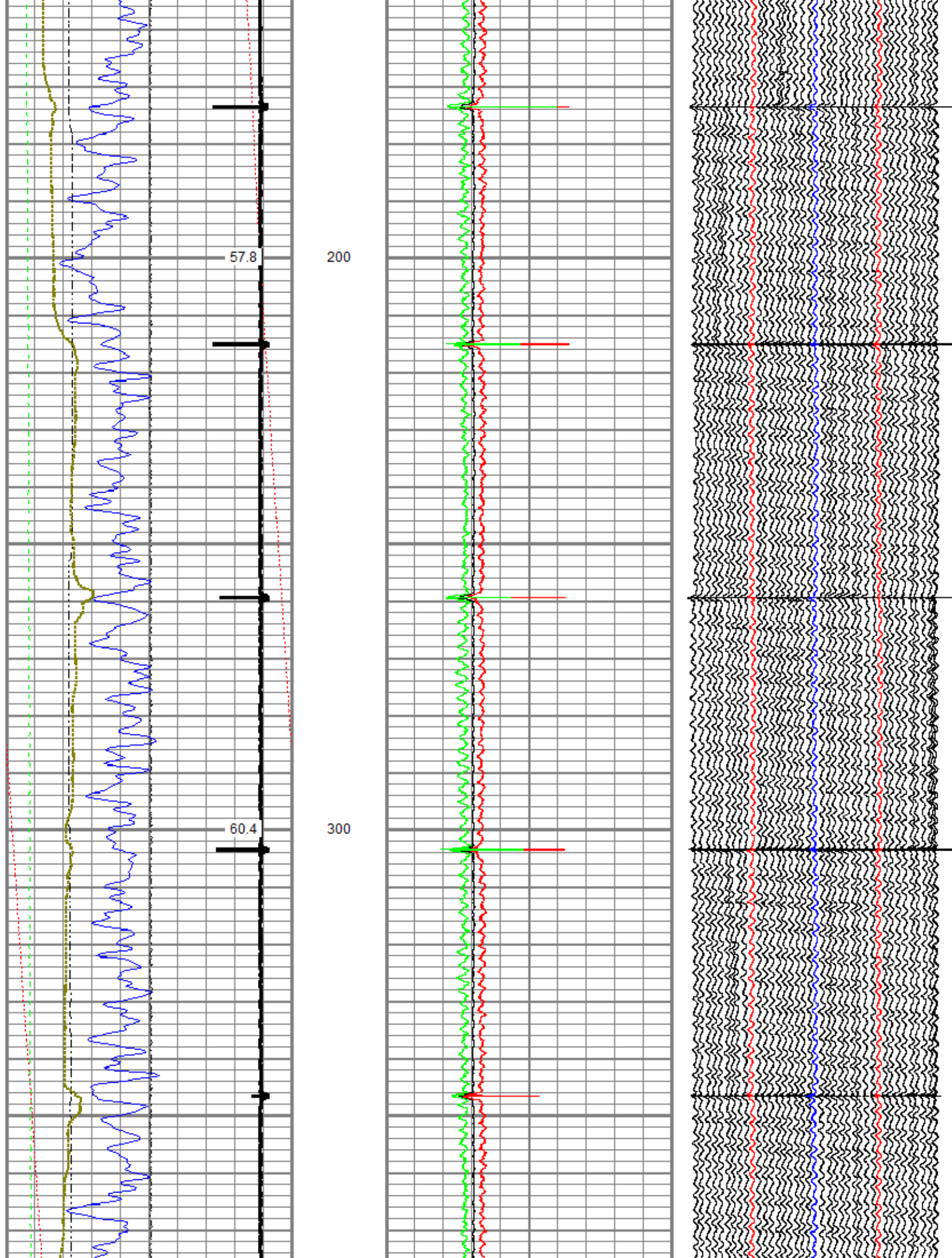

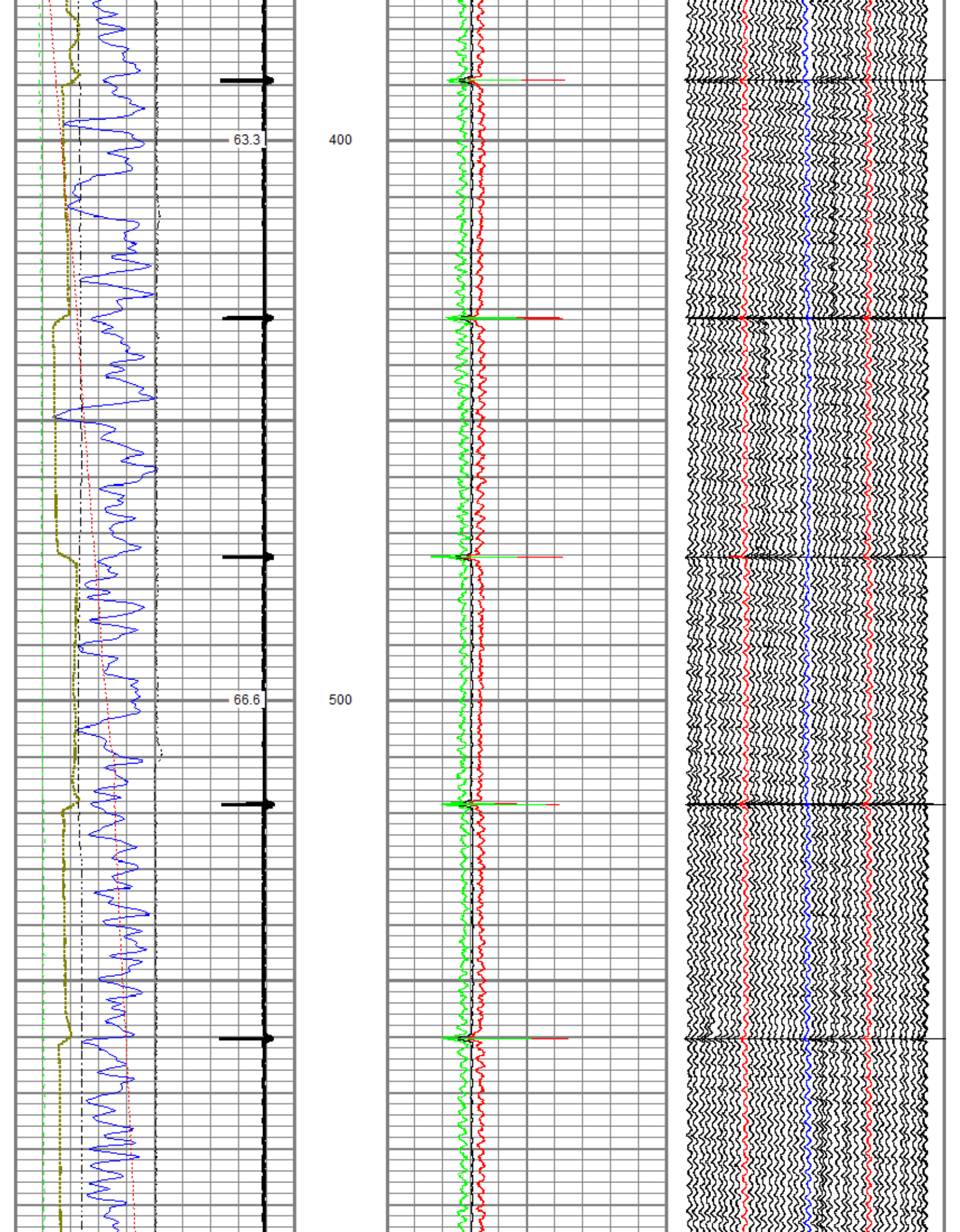

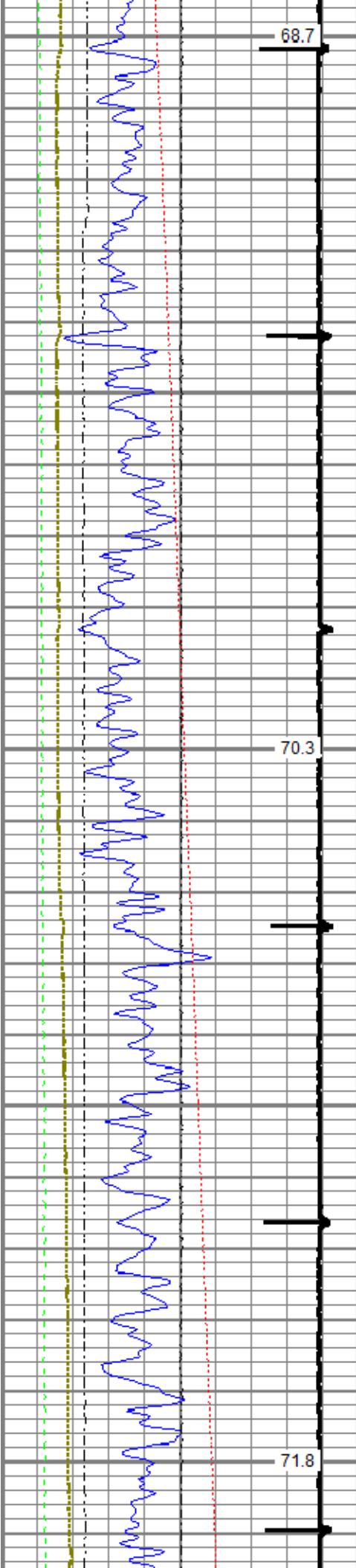

600

700

800

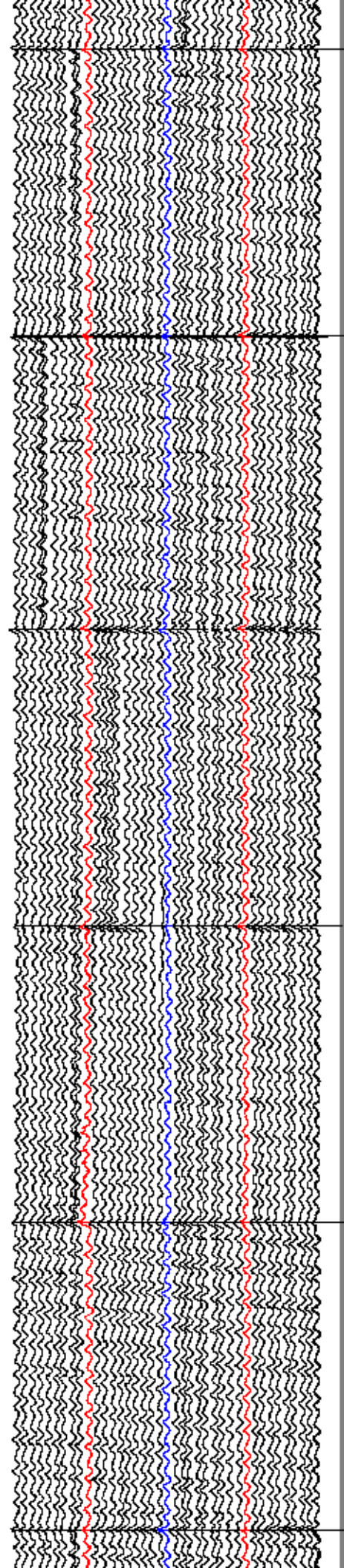
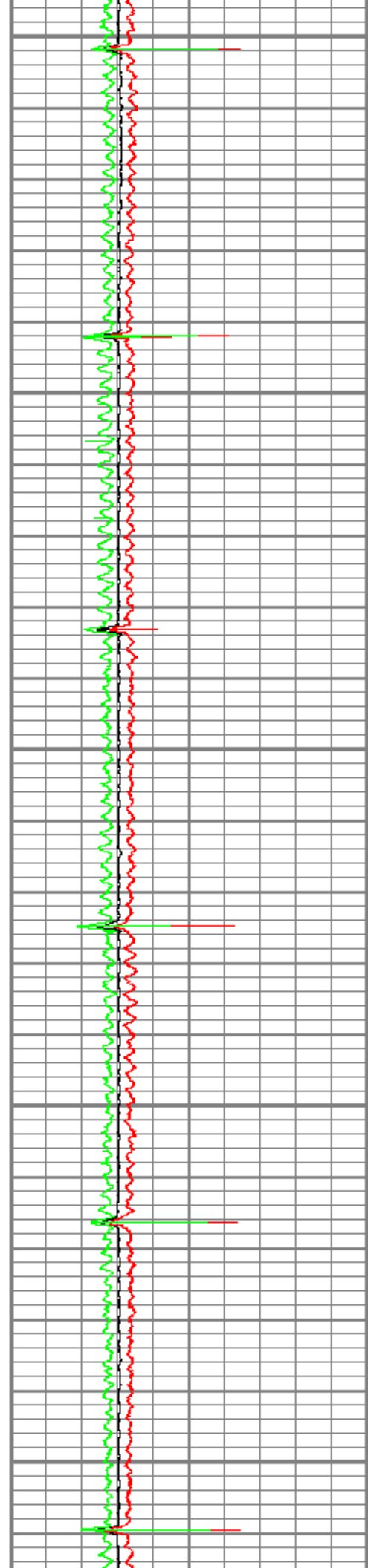

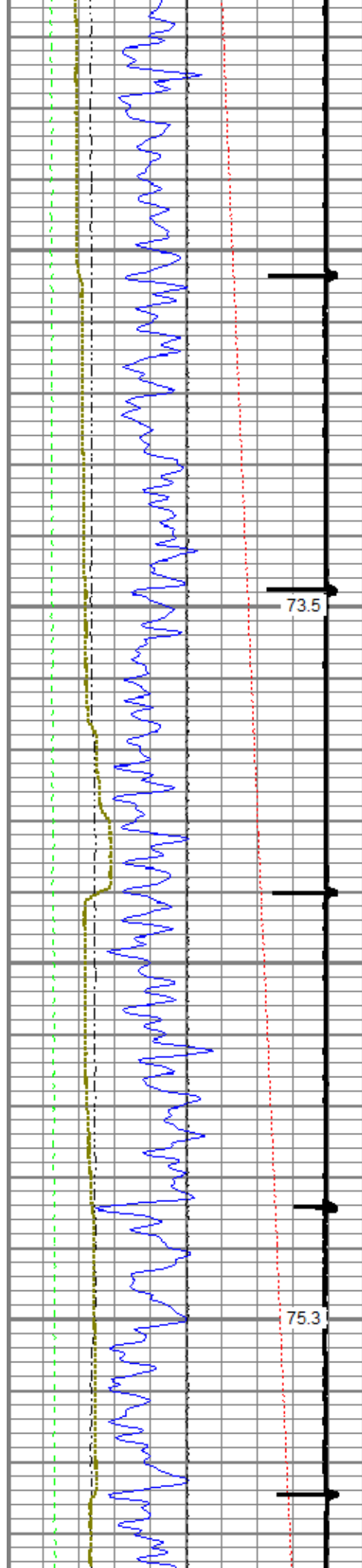

900

1000

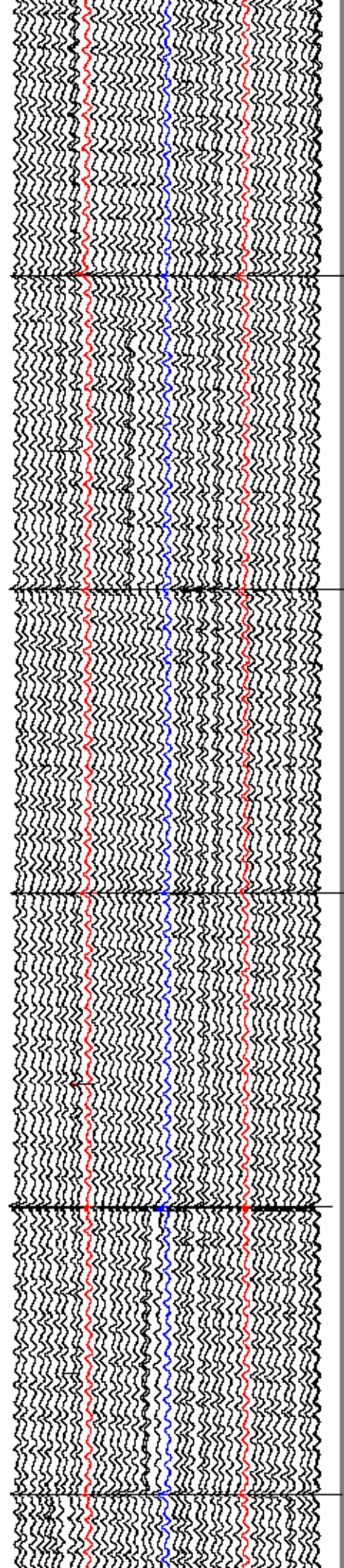
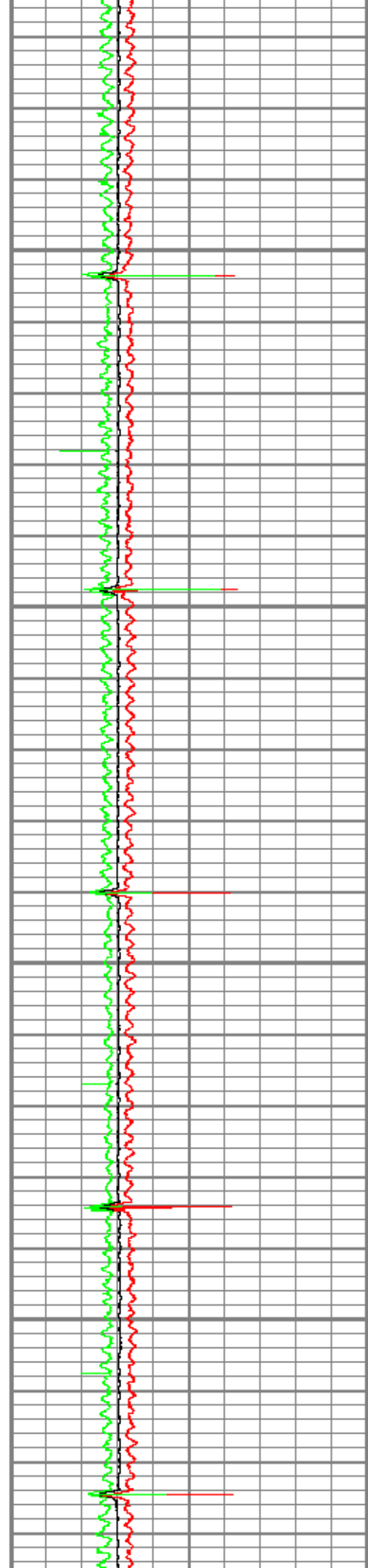

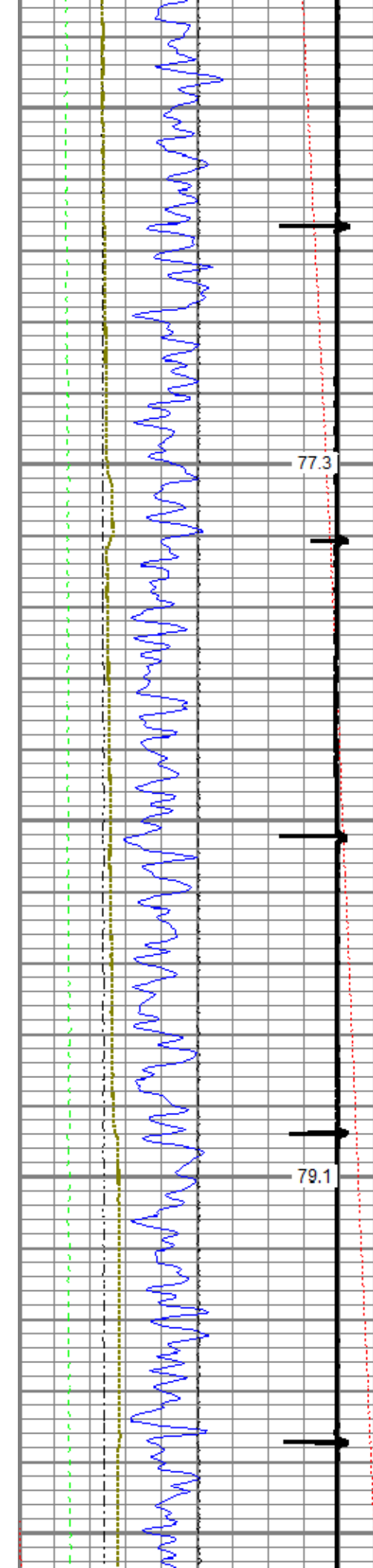

1100

1200

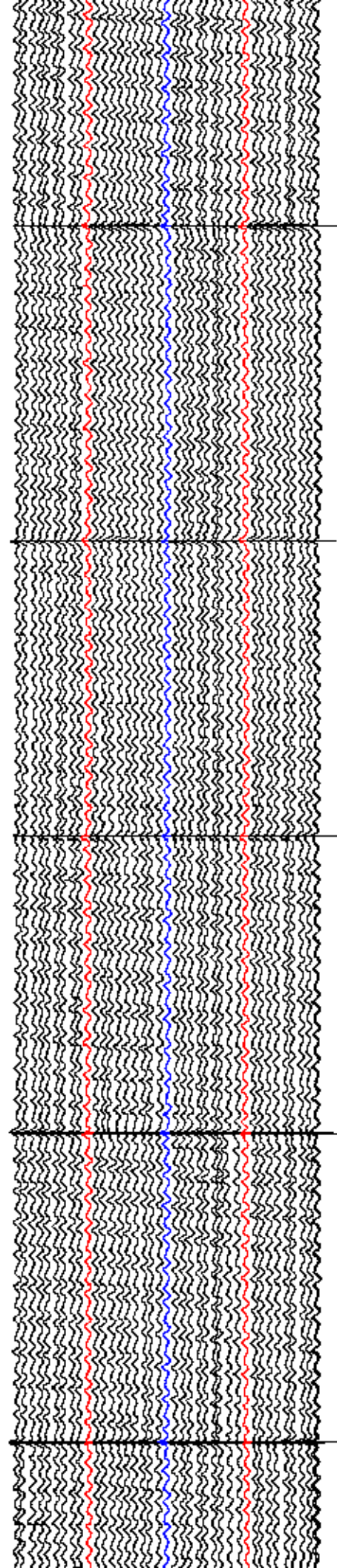
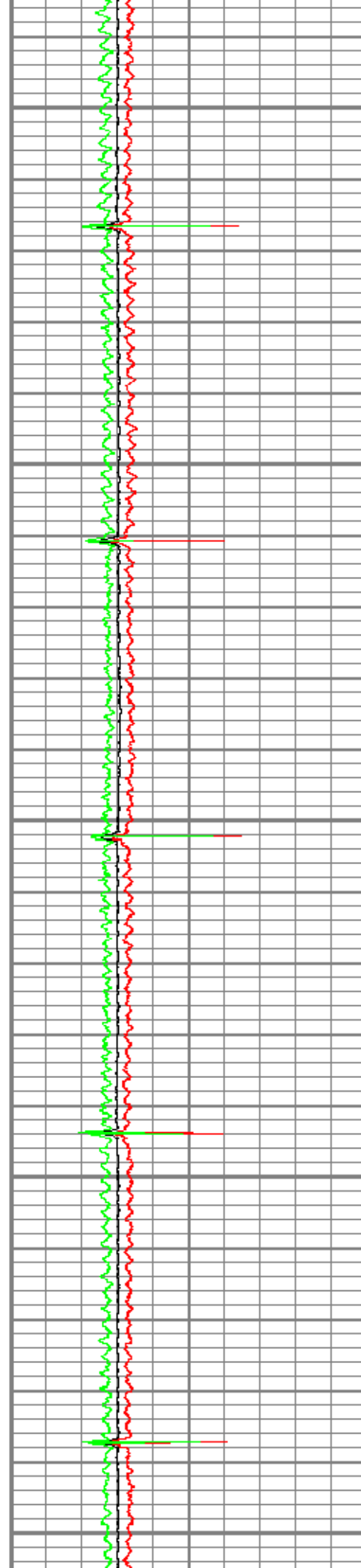

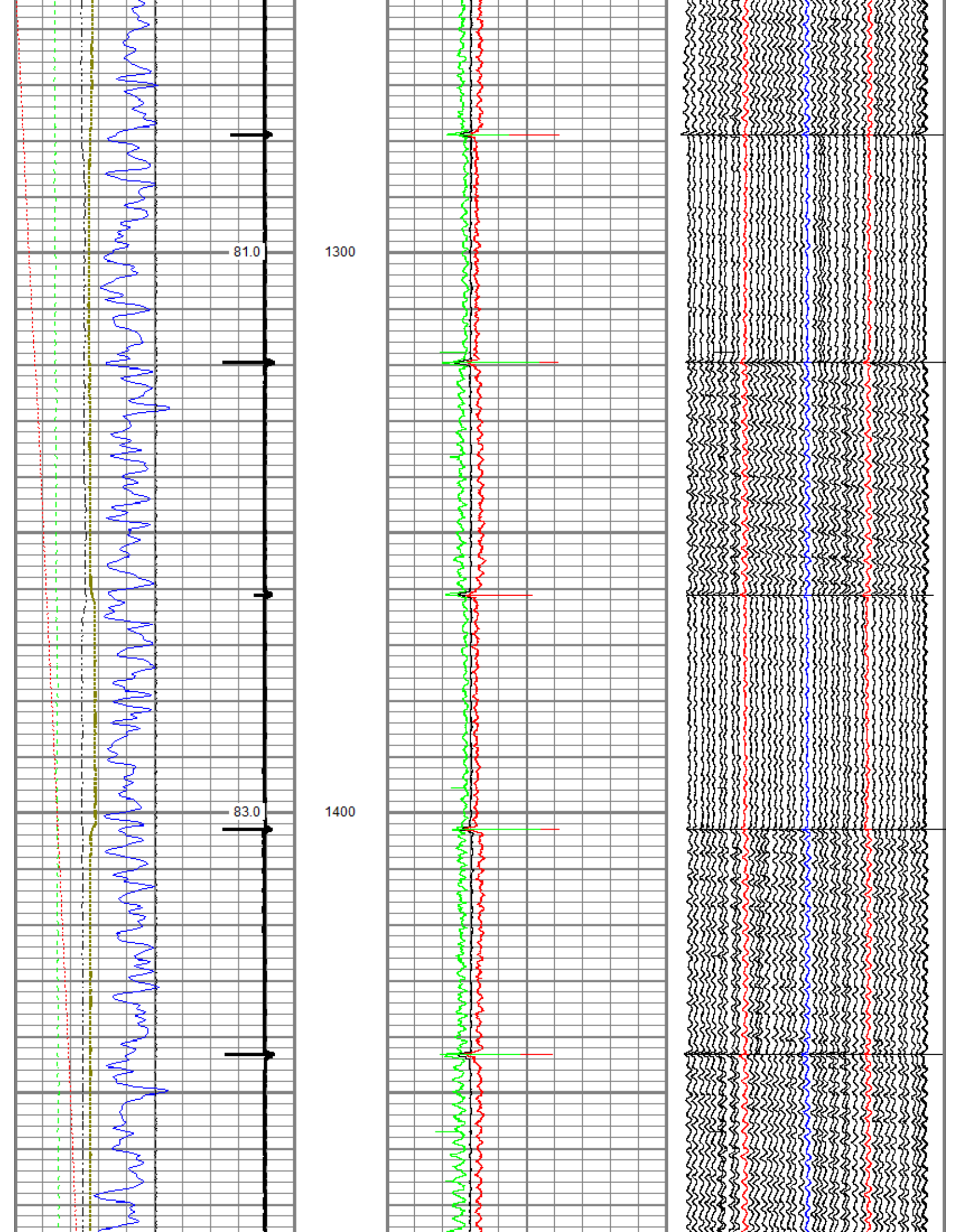

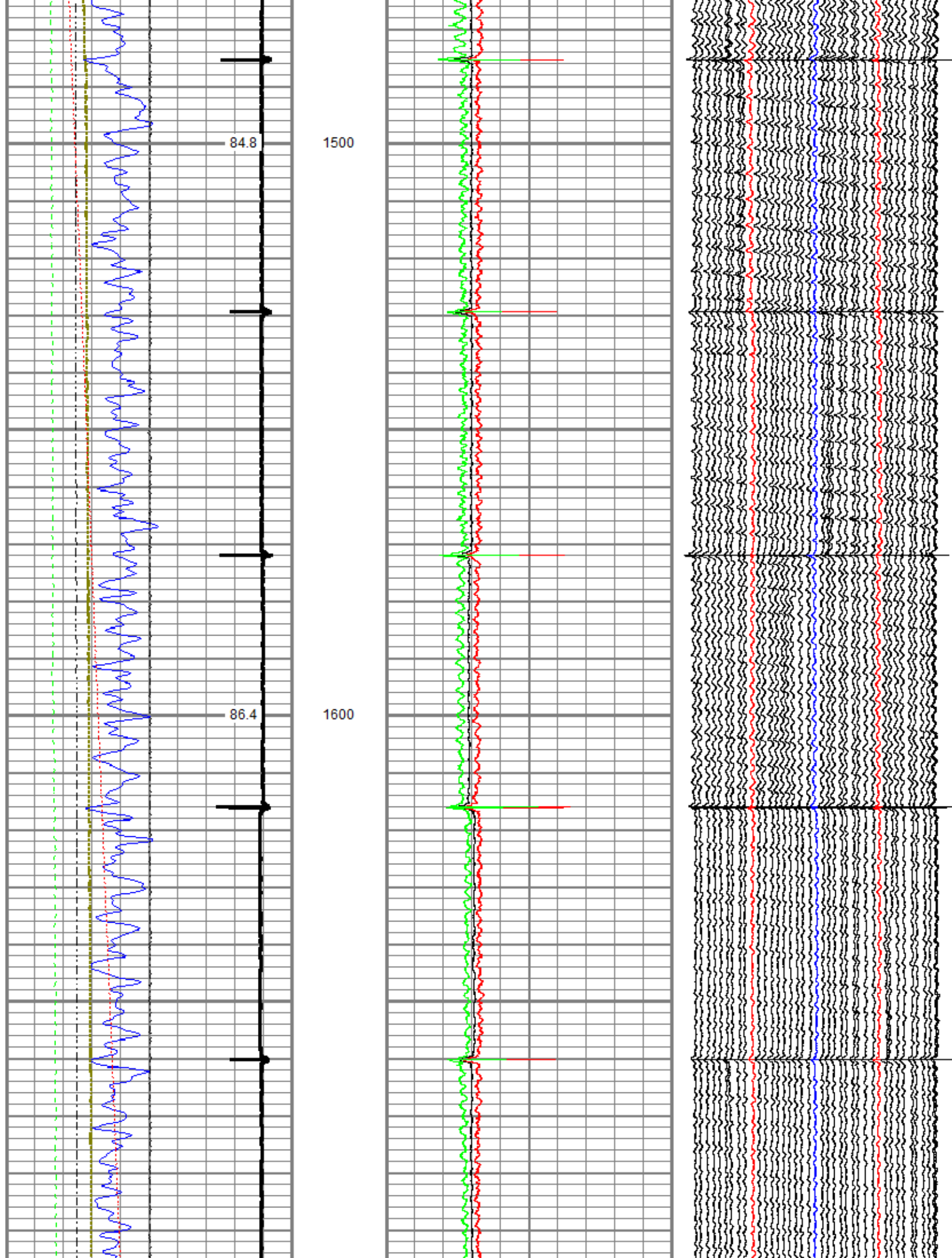

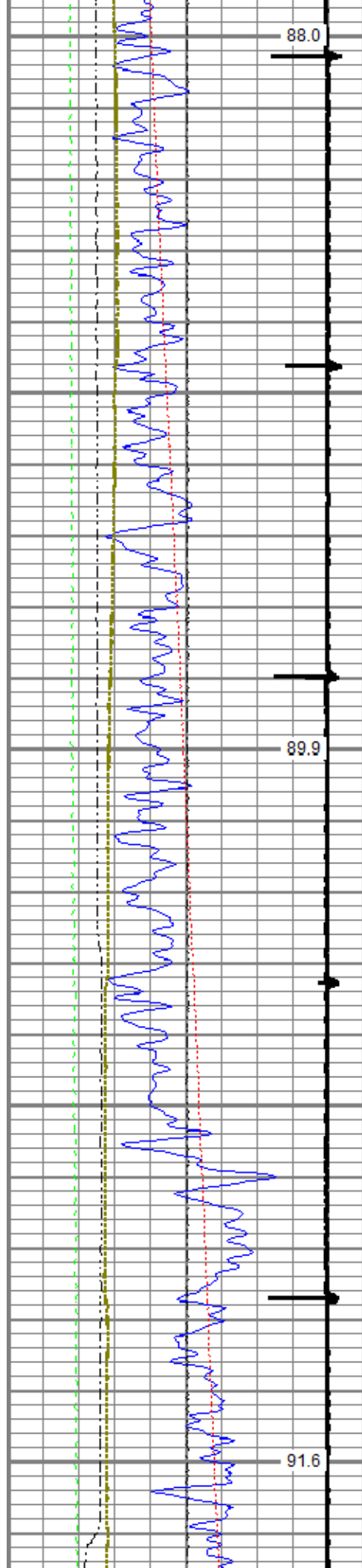

1700

1800

1900

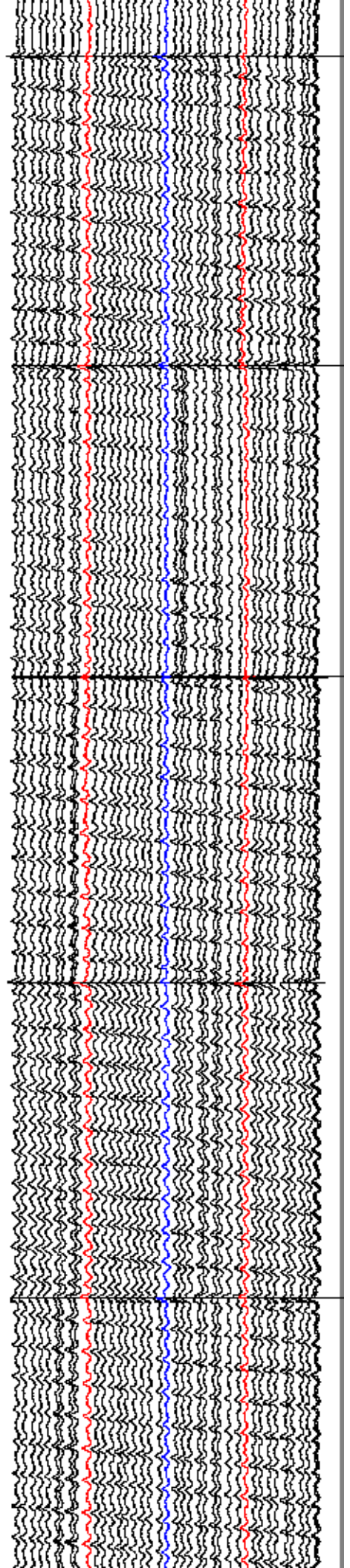
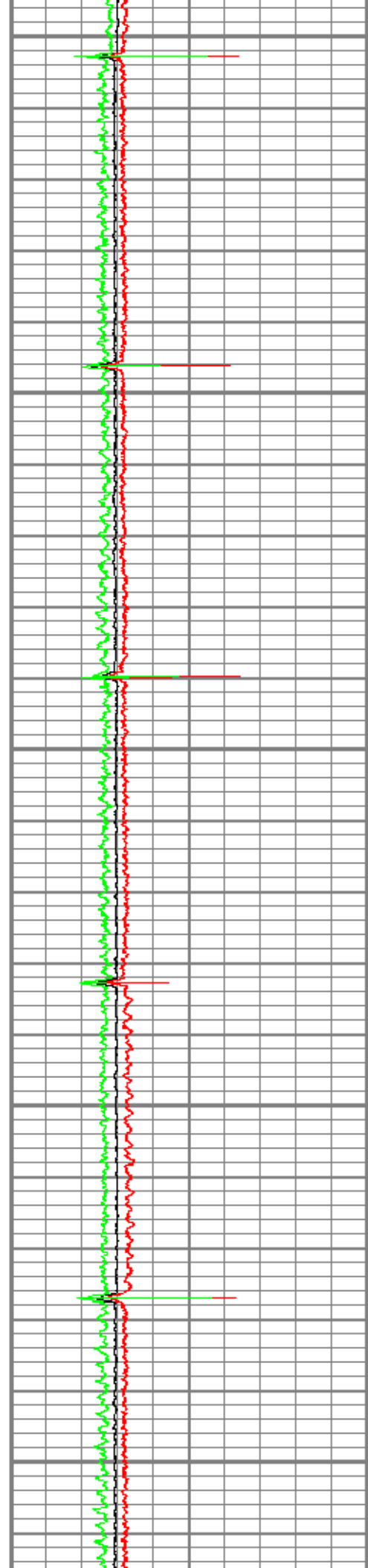

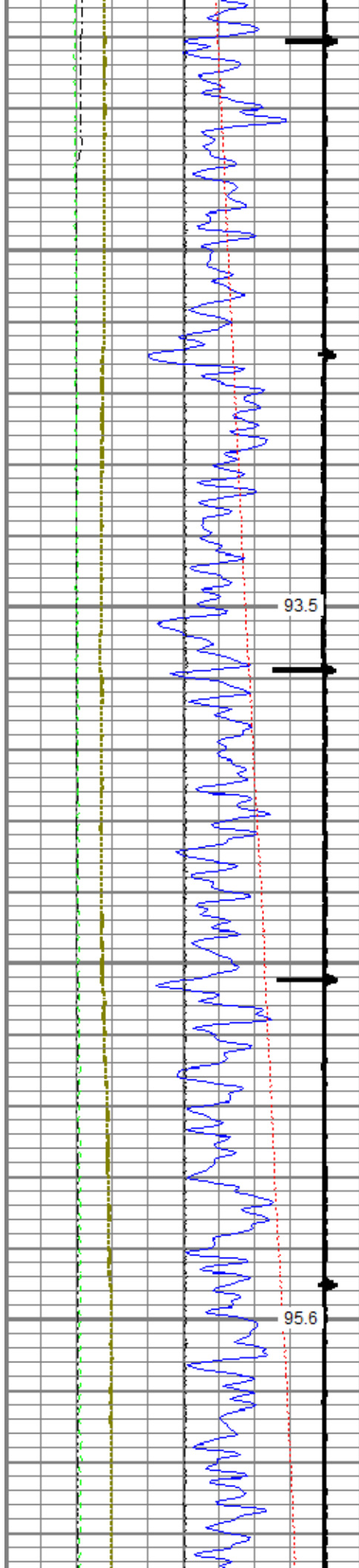

93.5

2000

95.6

2100

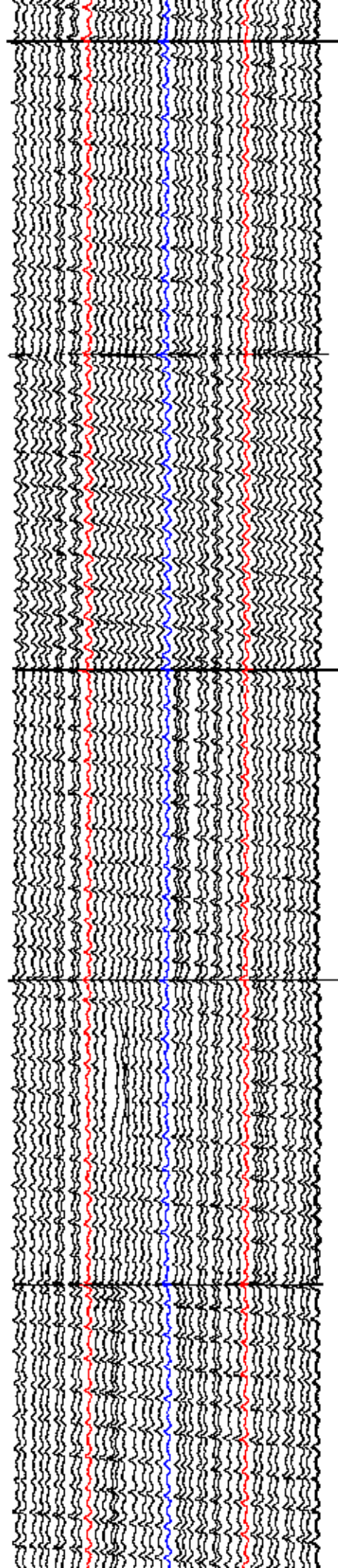
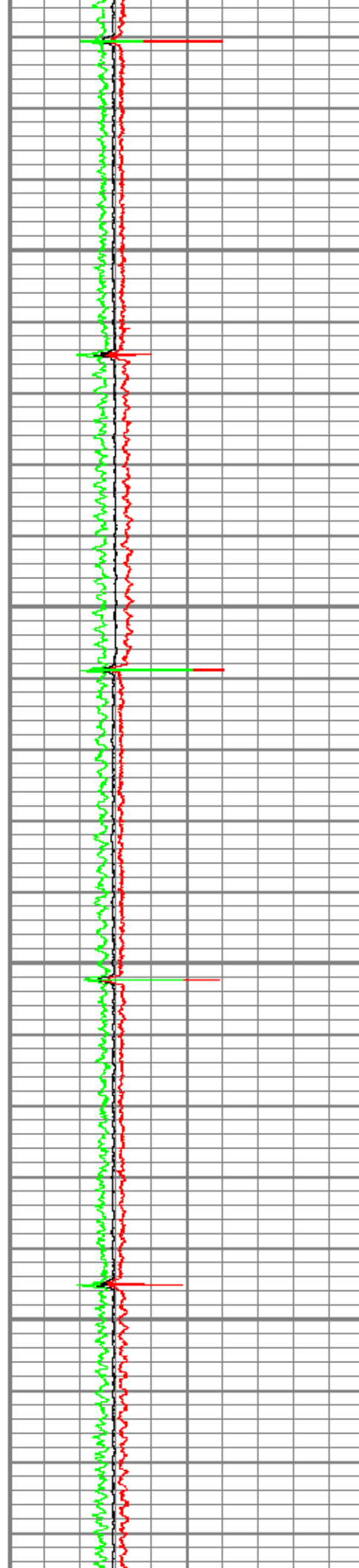

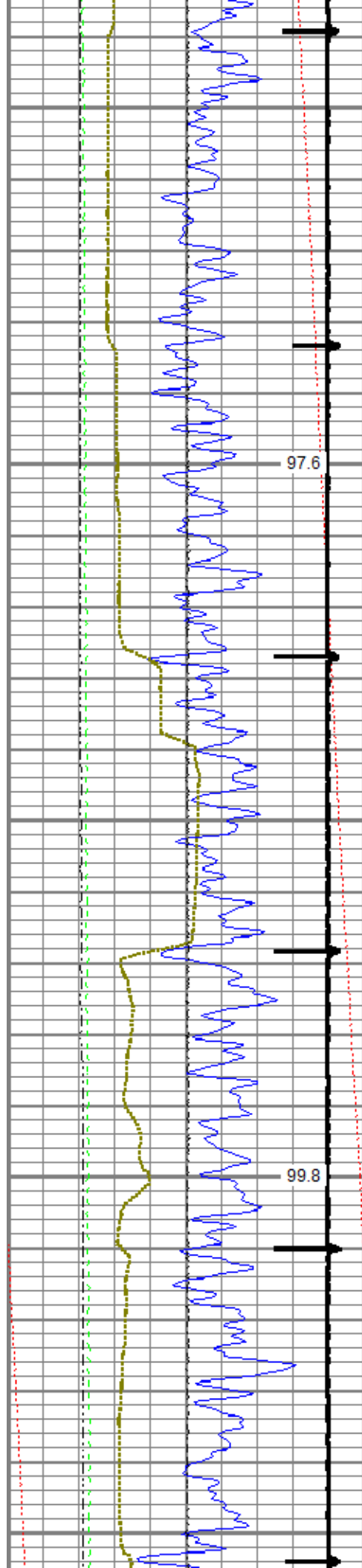

2200

2300

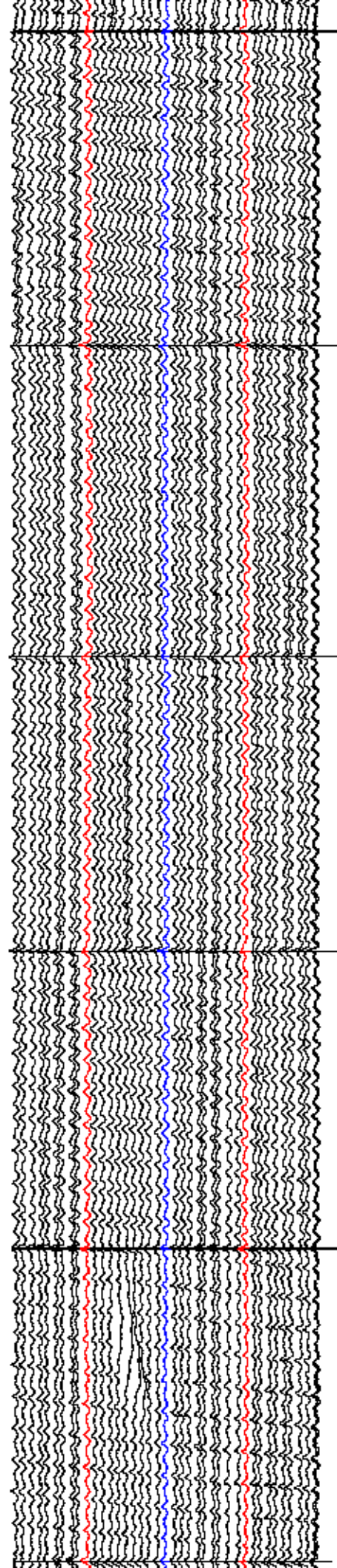
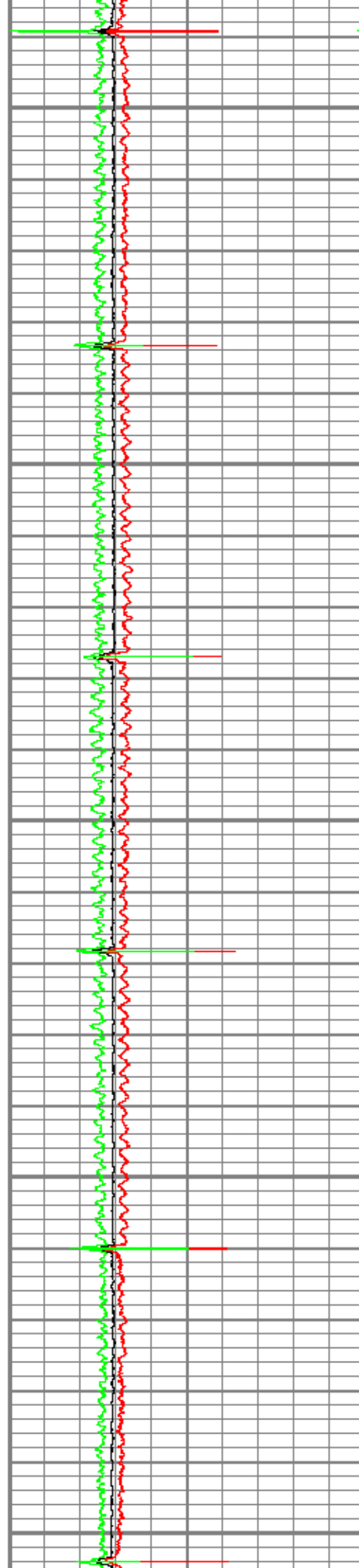

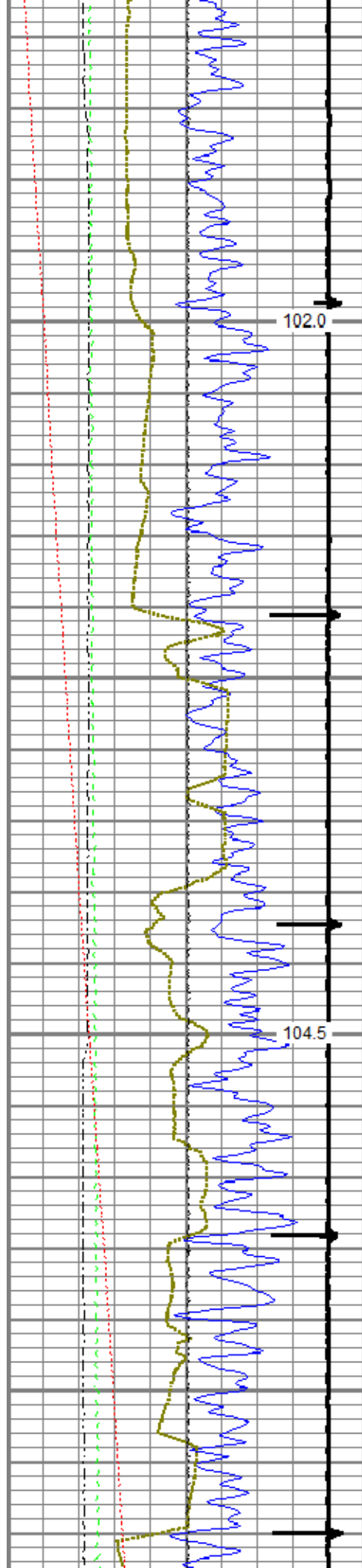

102.0

2400

104.5

2500

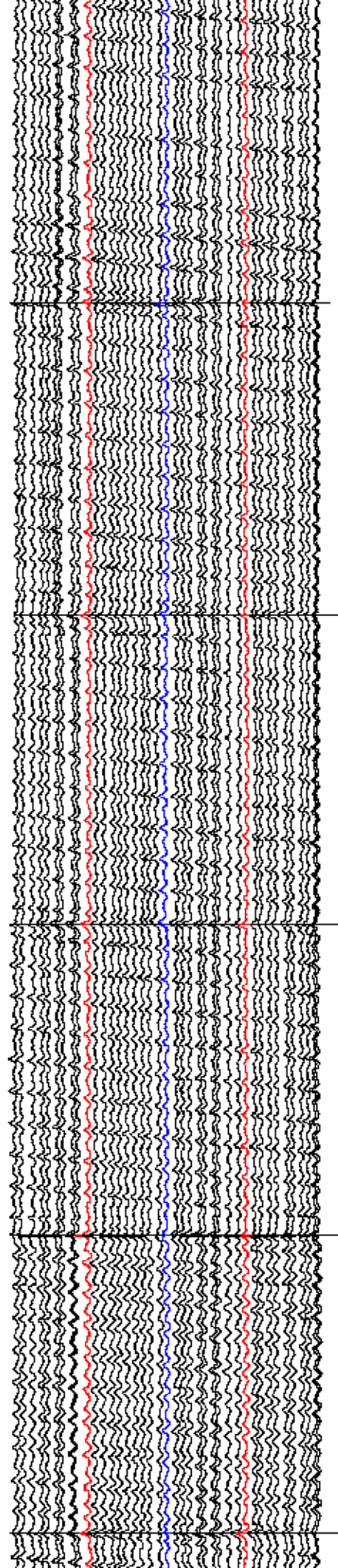
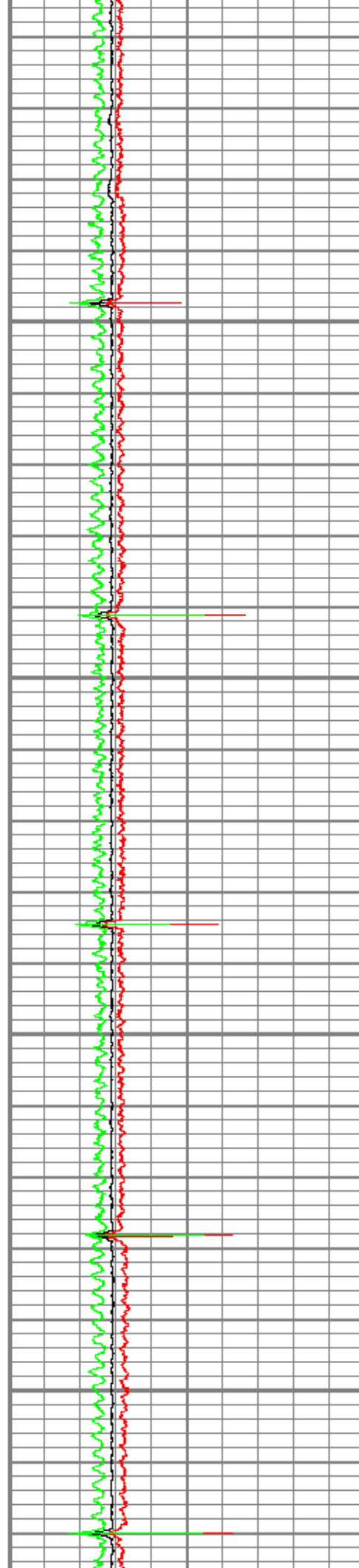

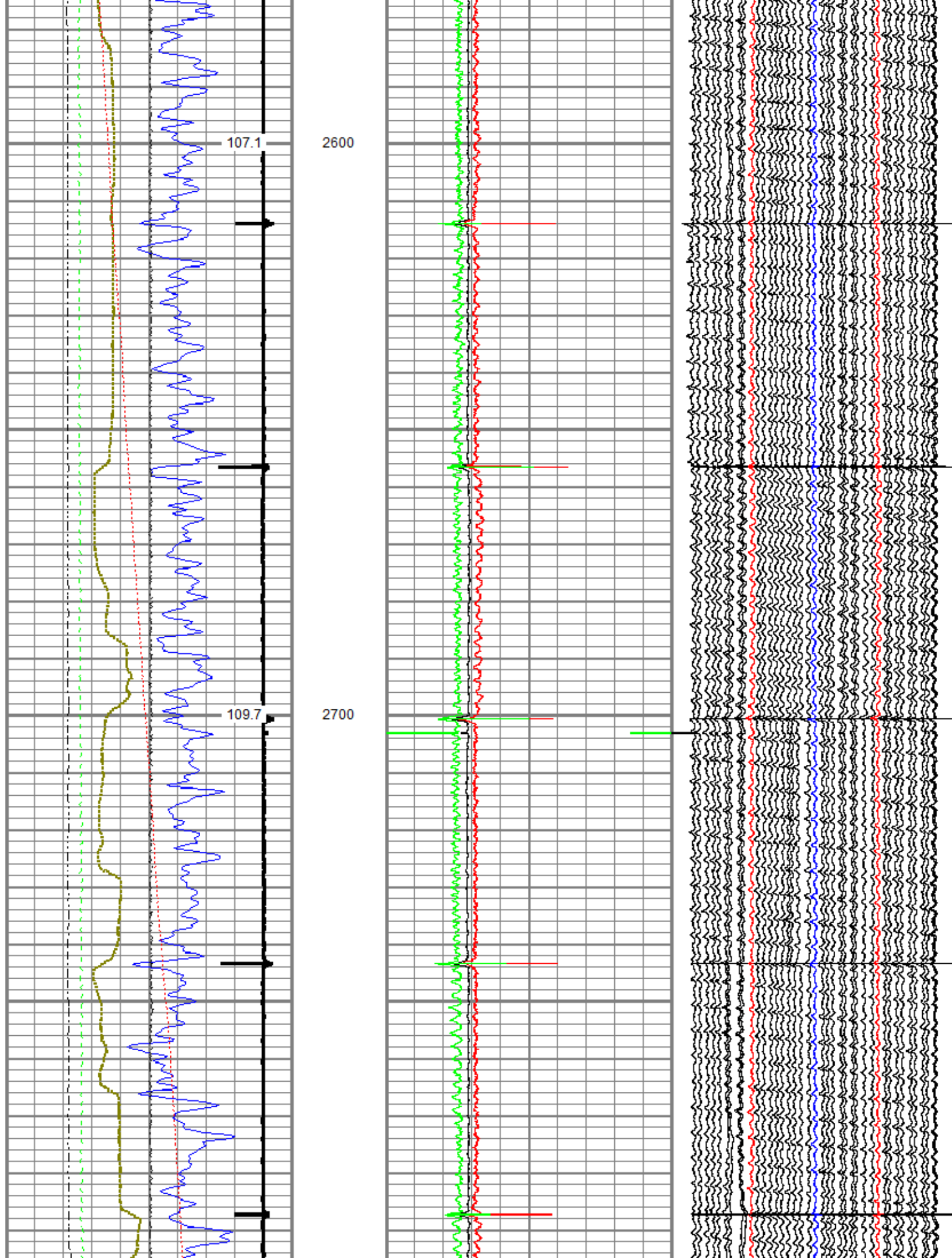

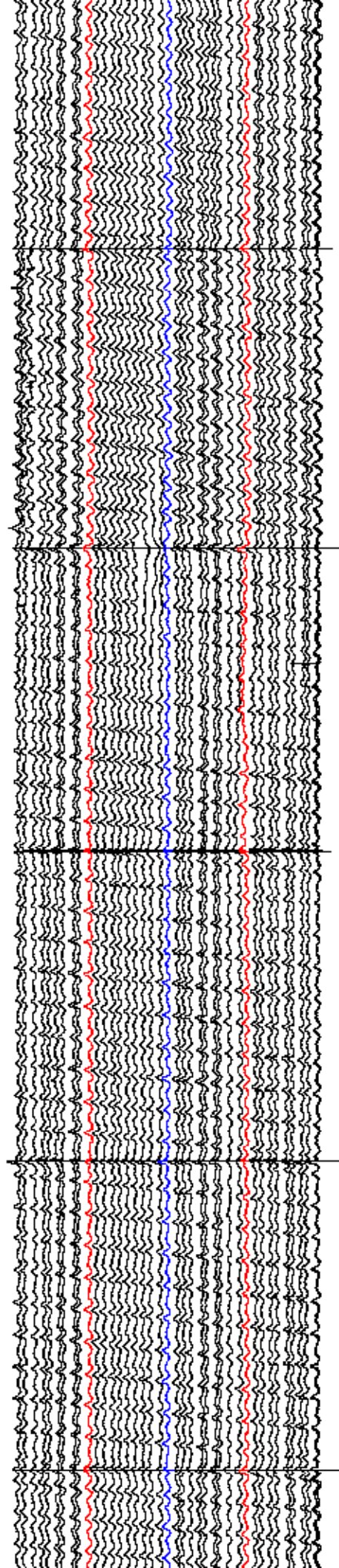
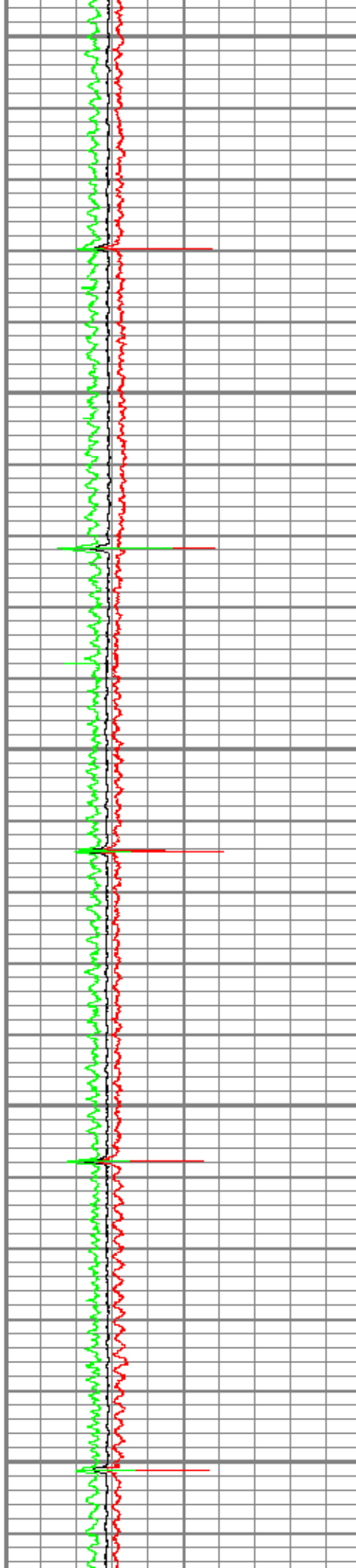
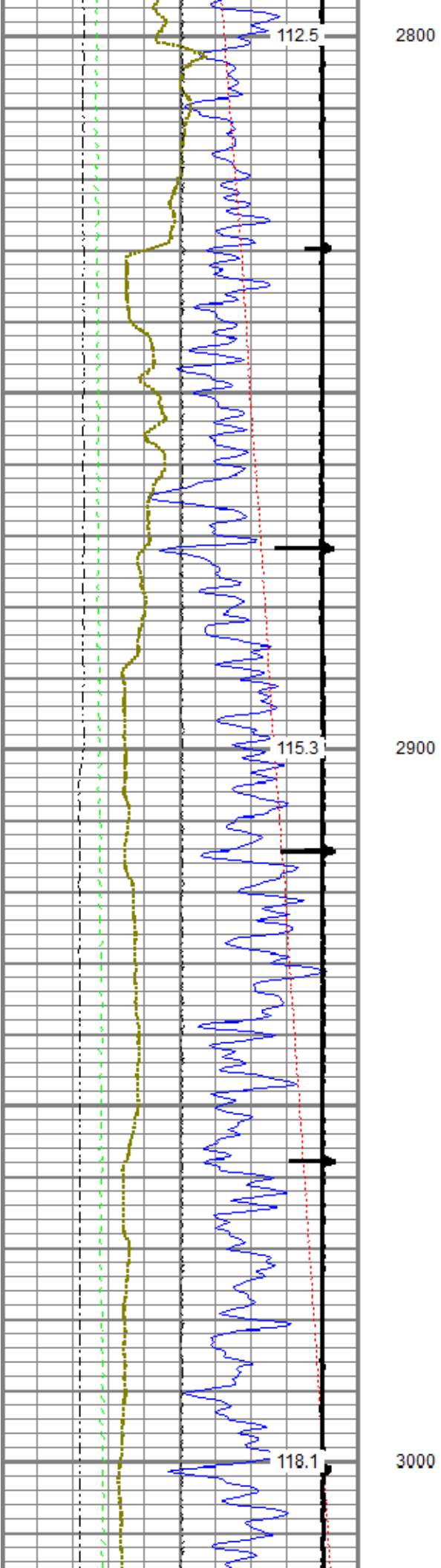

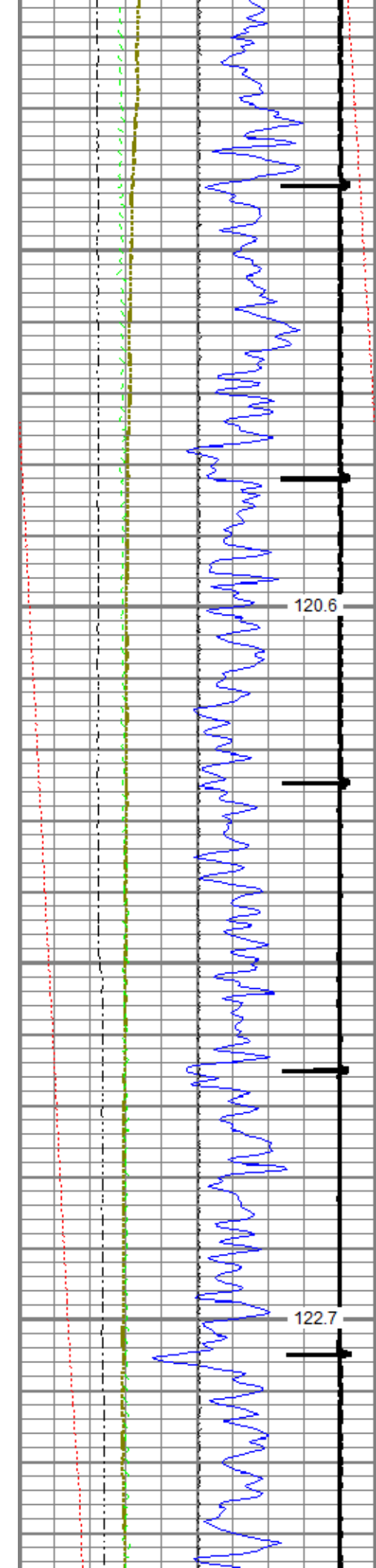

3100

3200

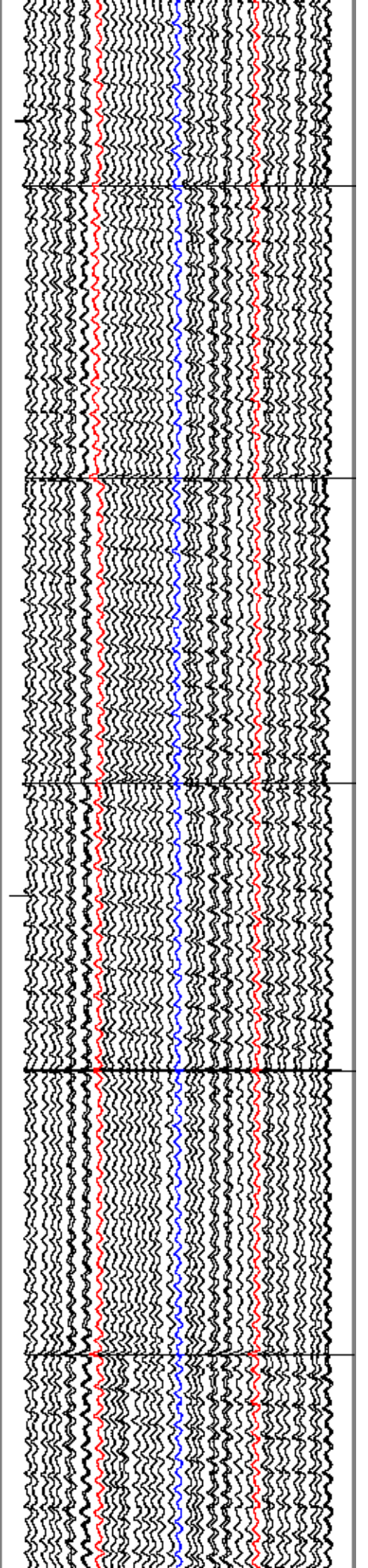
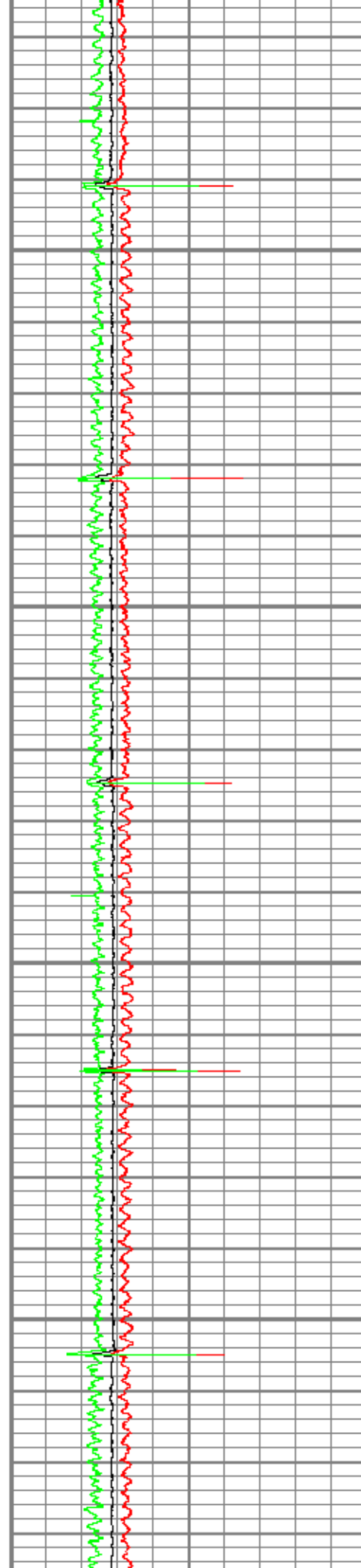

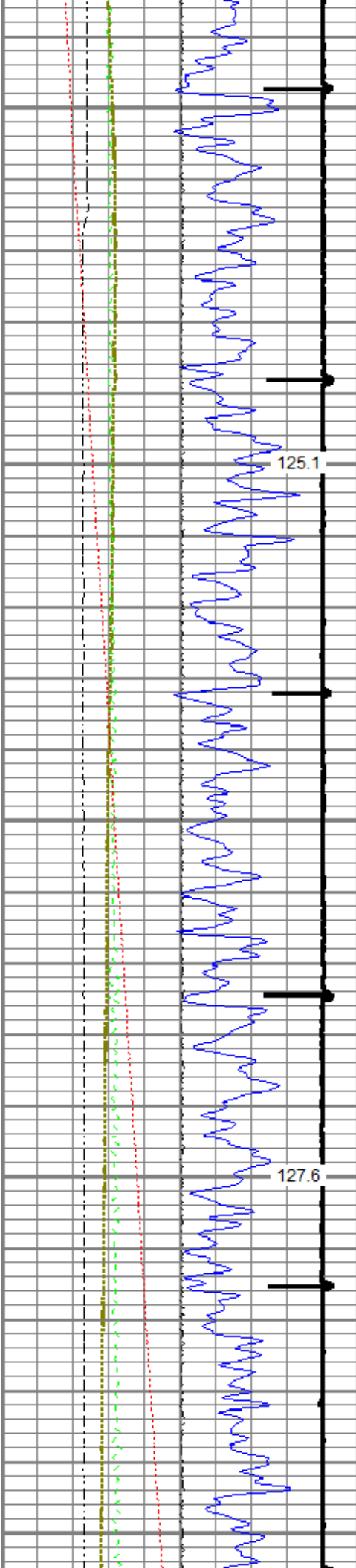

3300

3400

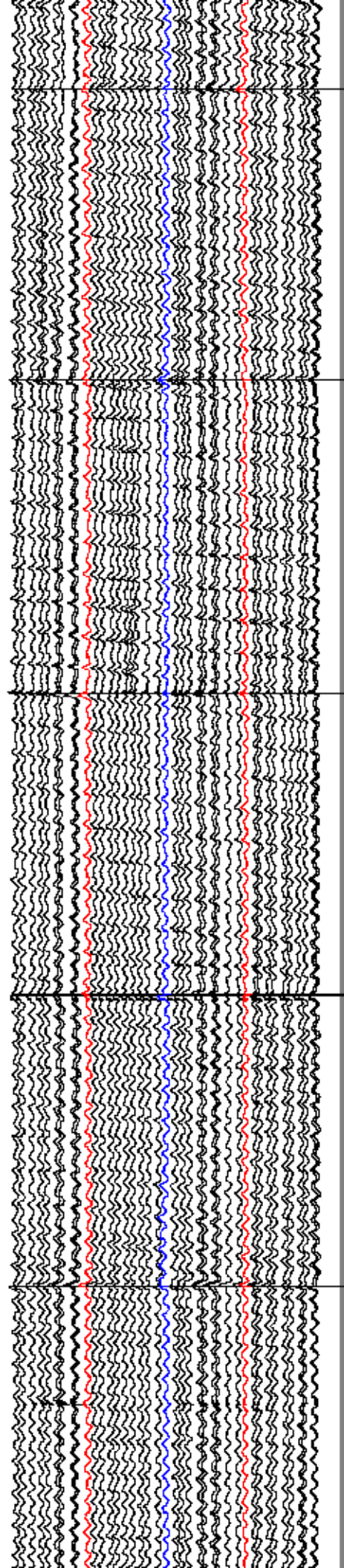
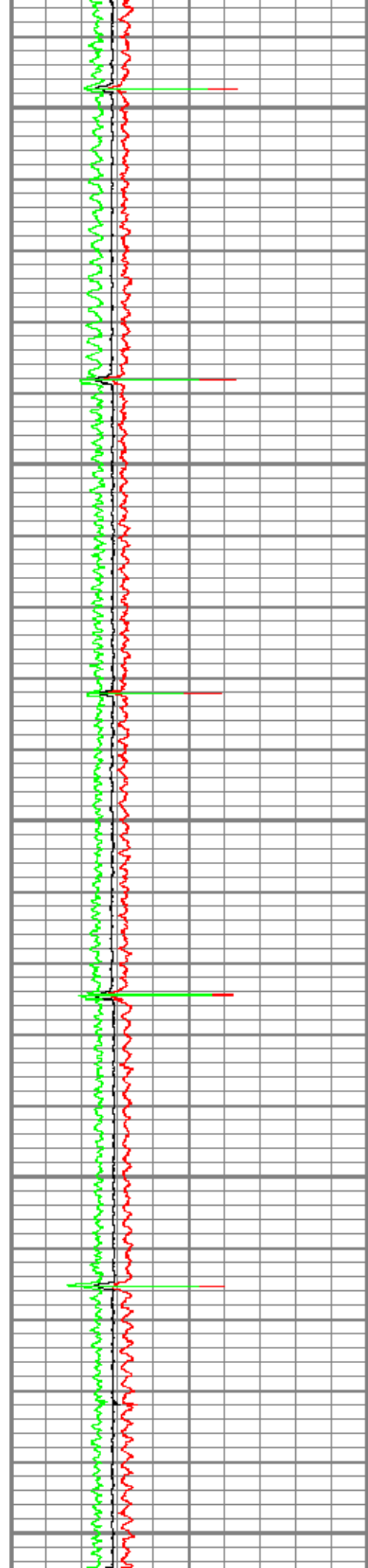

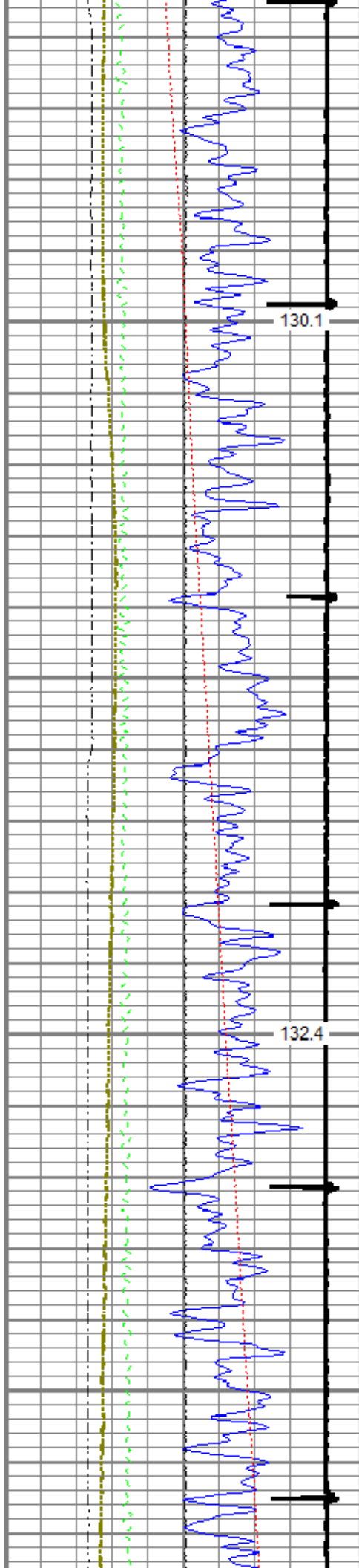

3500

3600

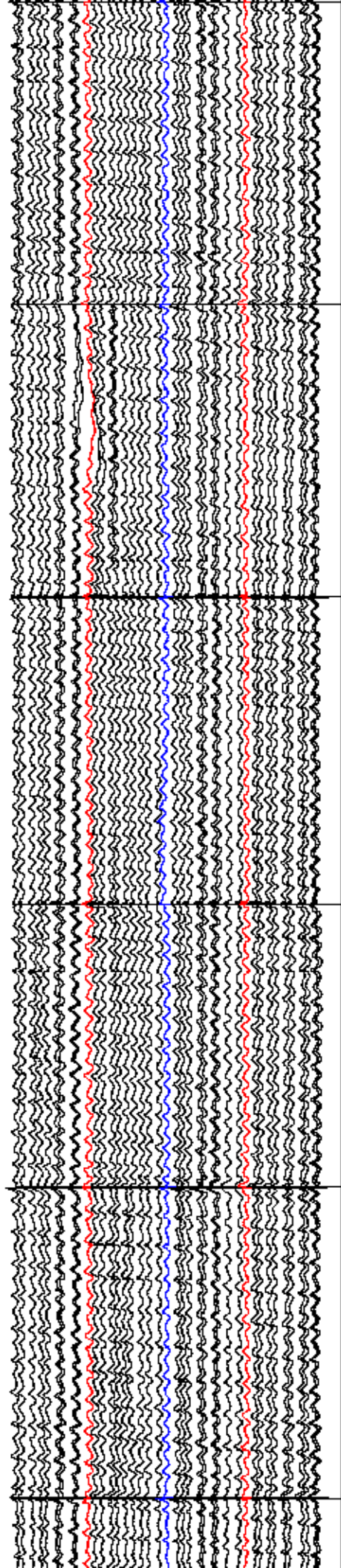
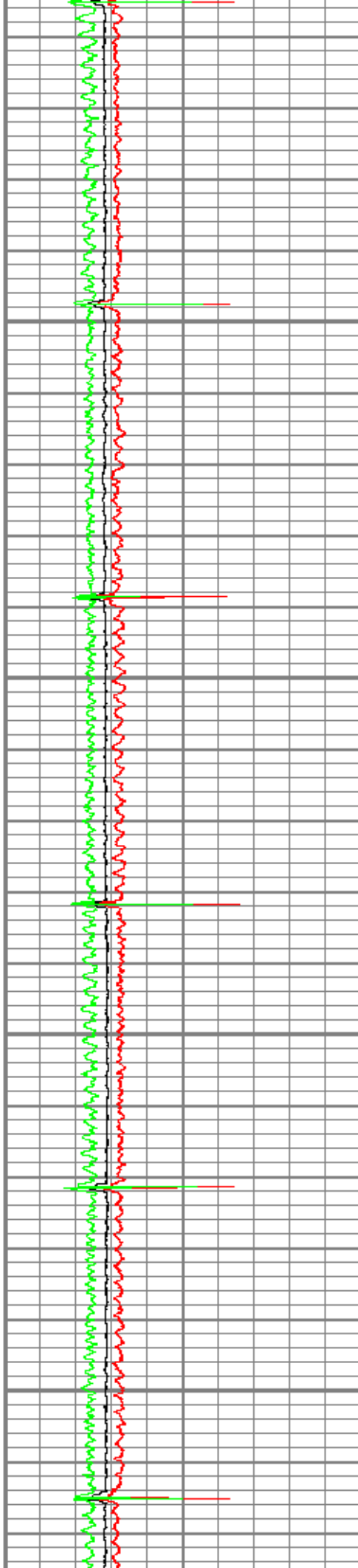

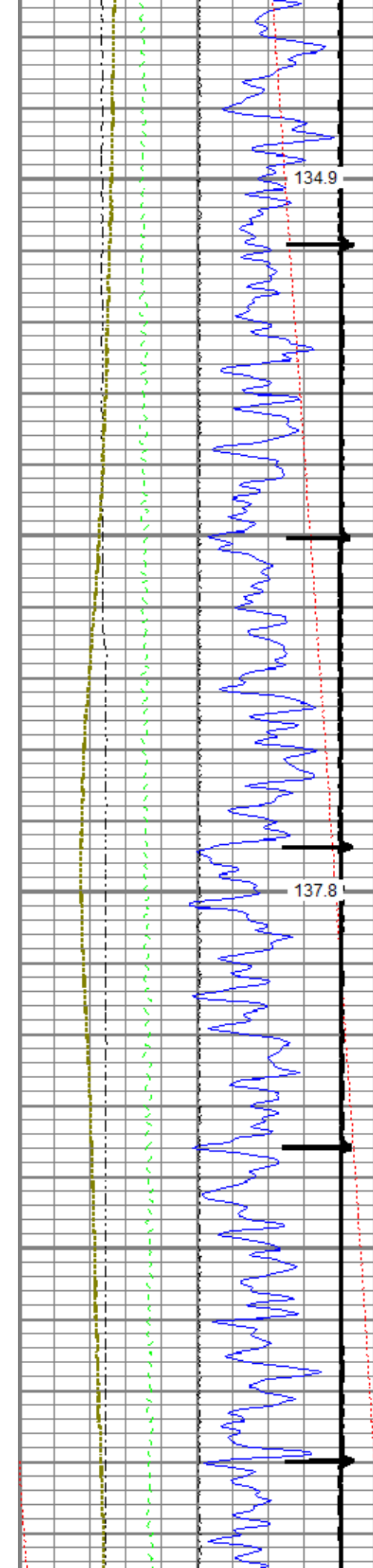

3700

3800

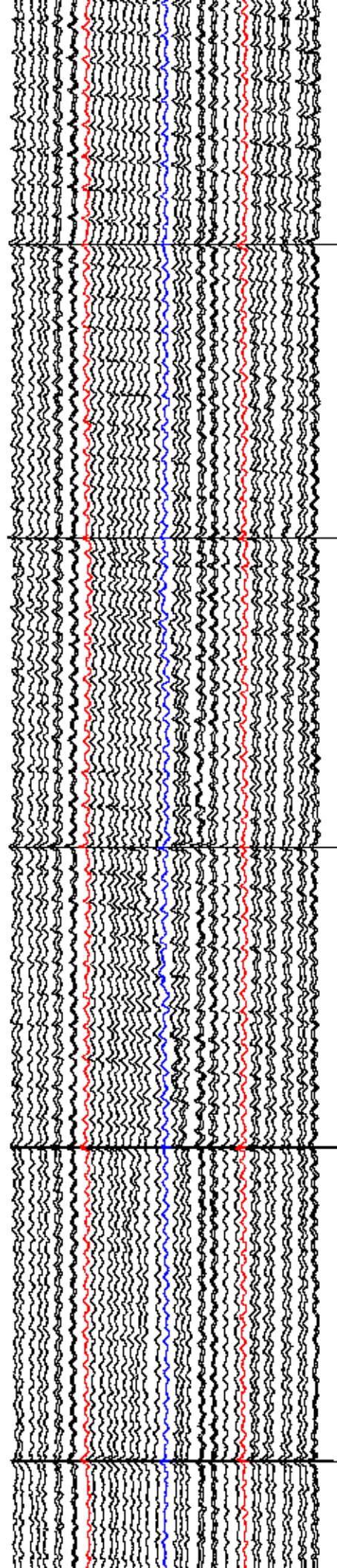

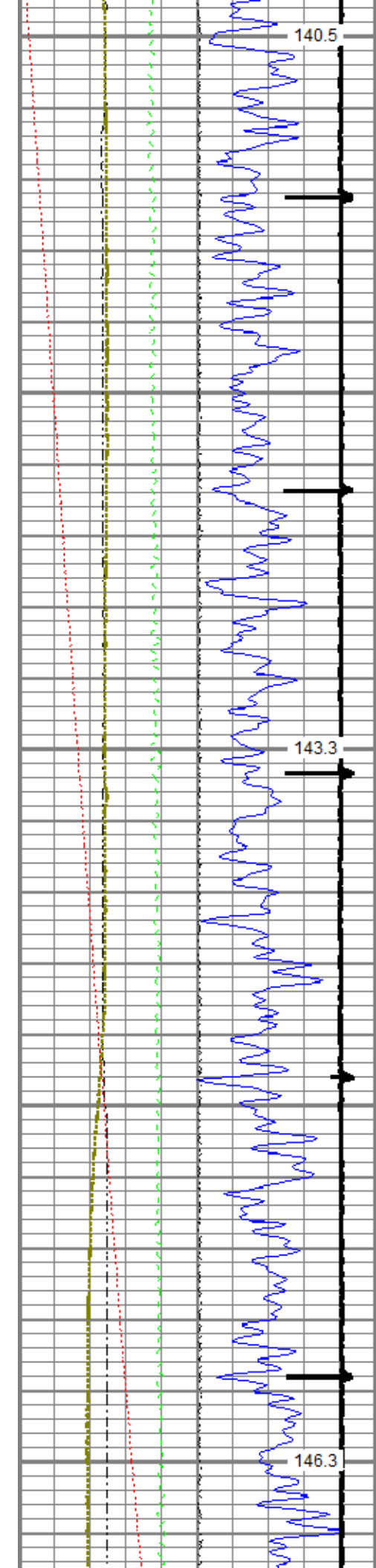

3900

4000

4100

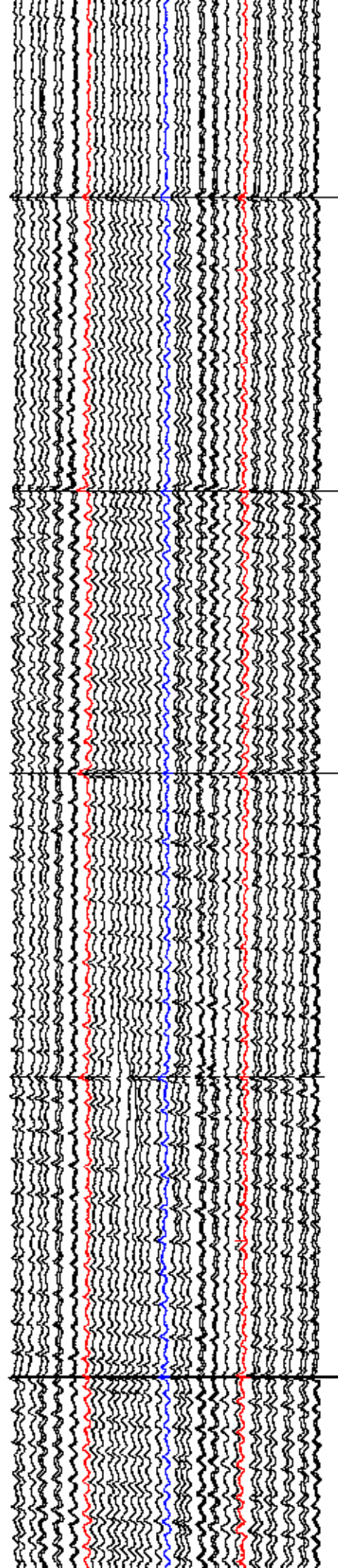
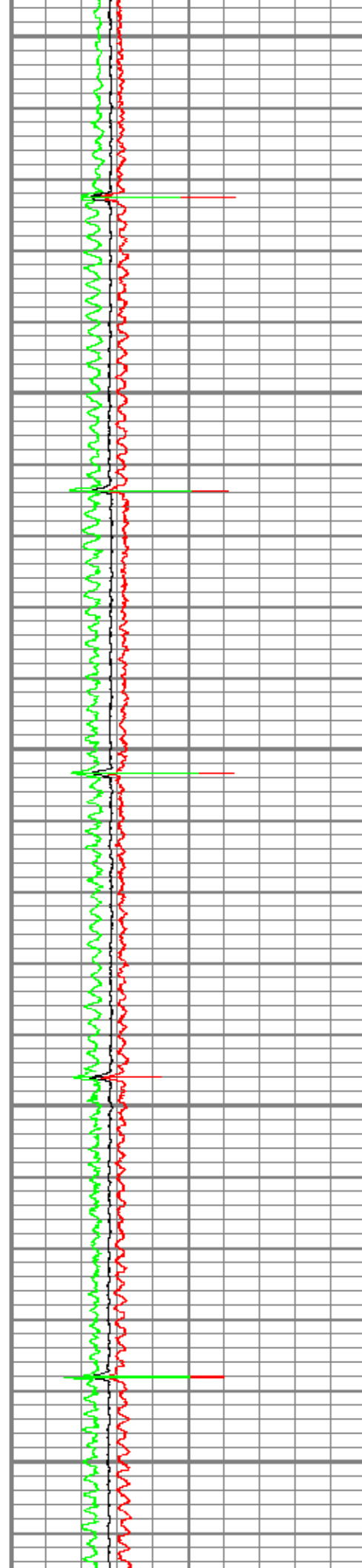

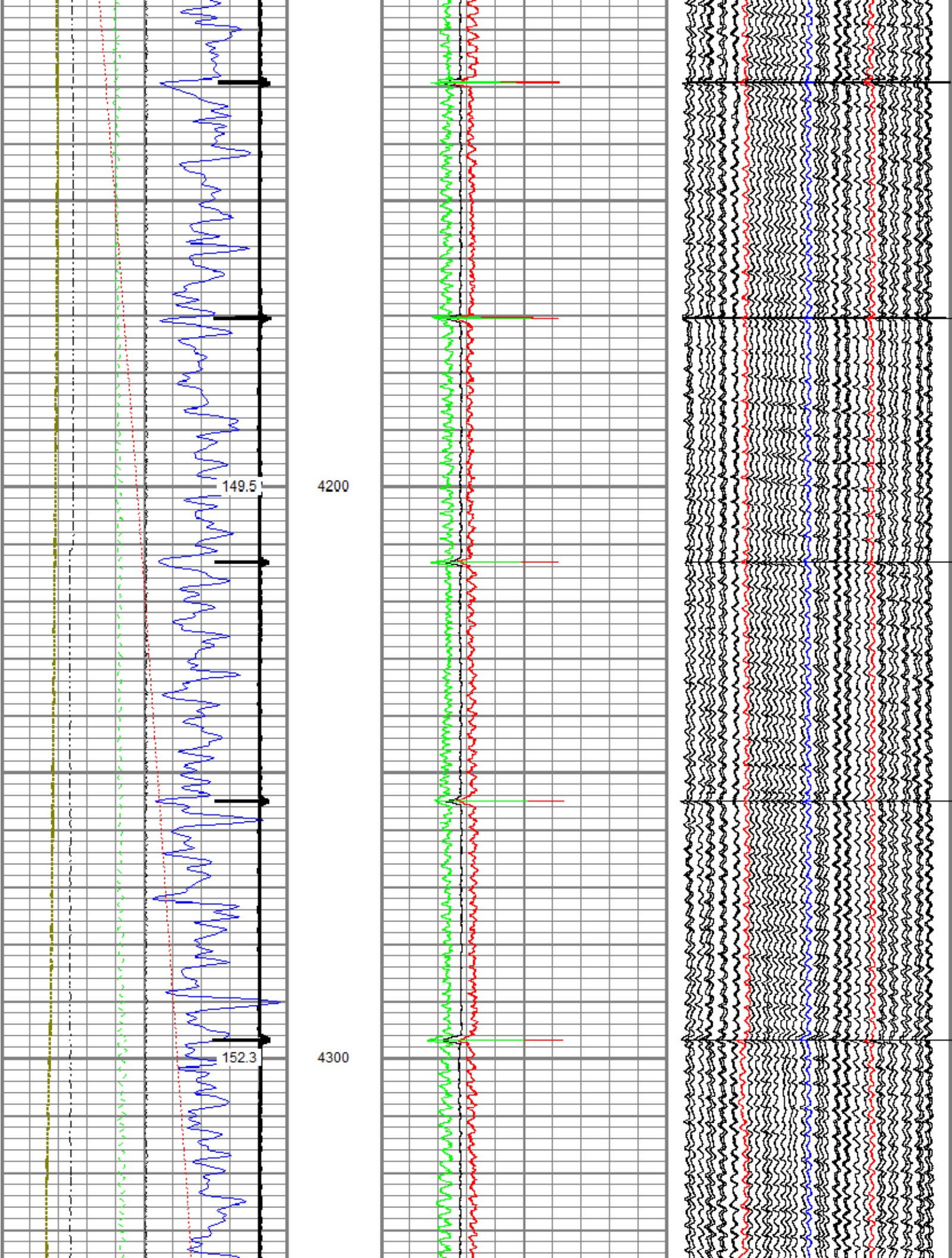

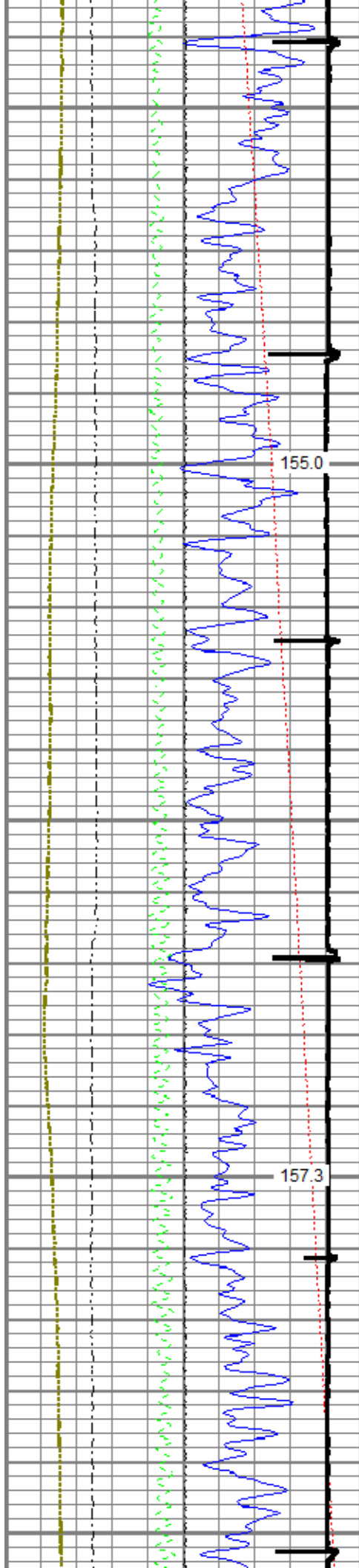

4400

4500

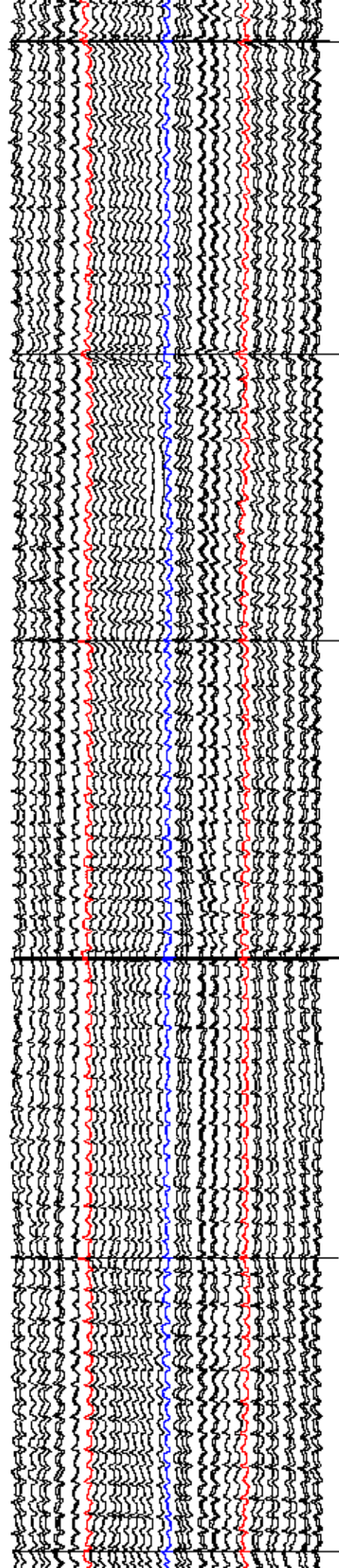
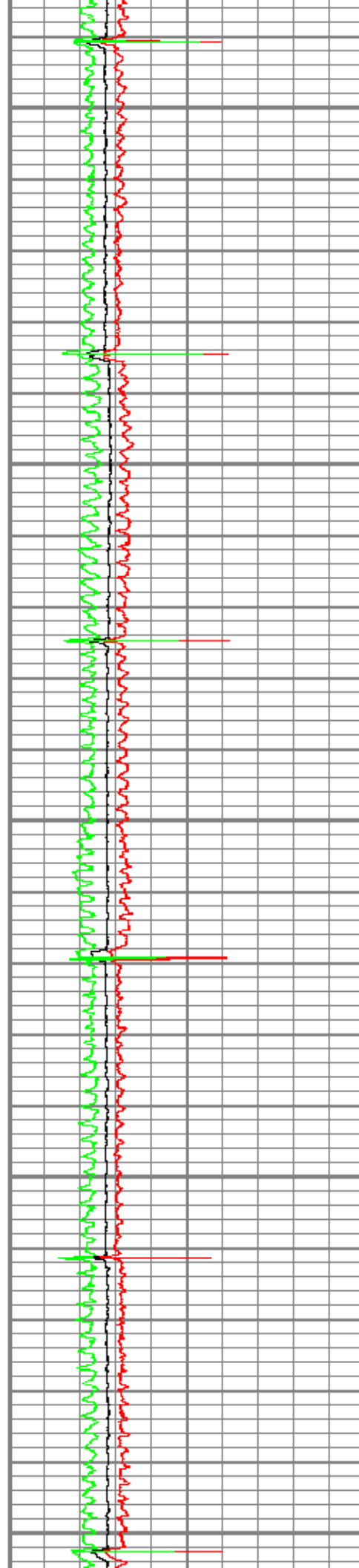

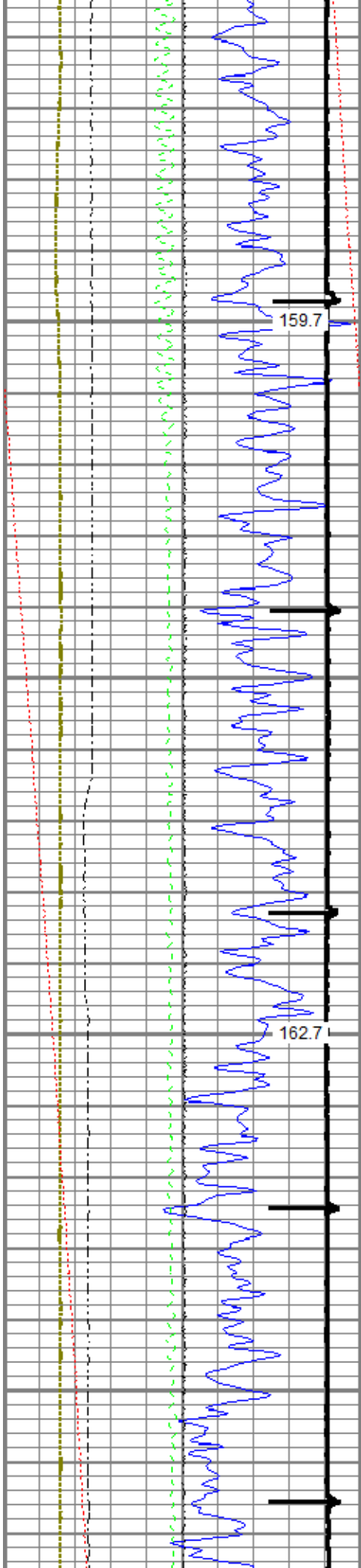

4600

4700

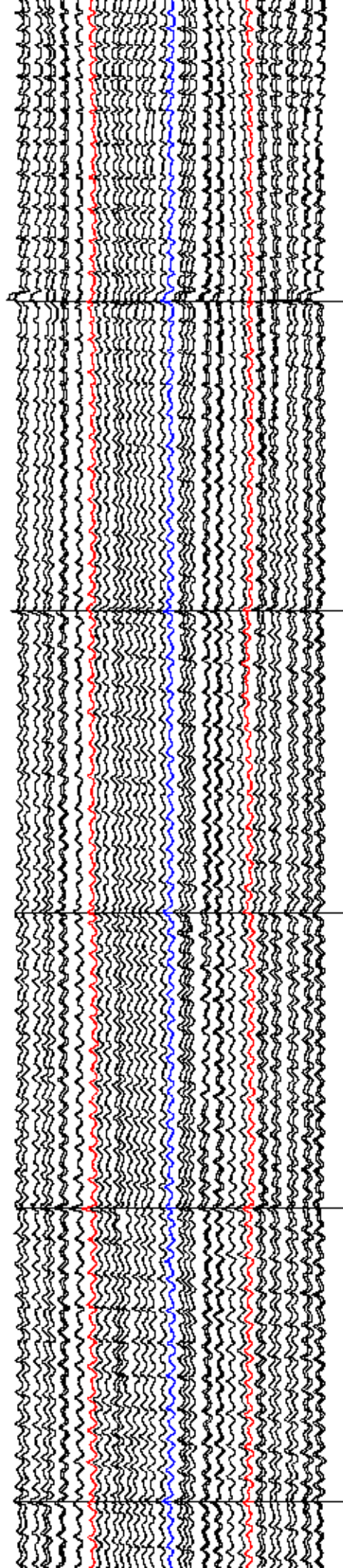
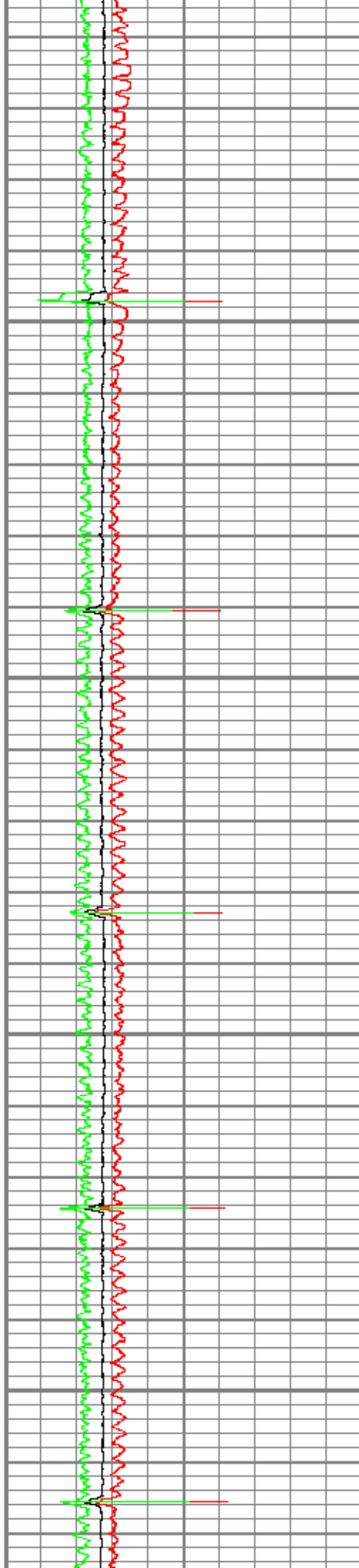

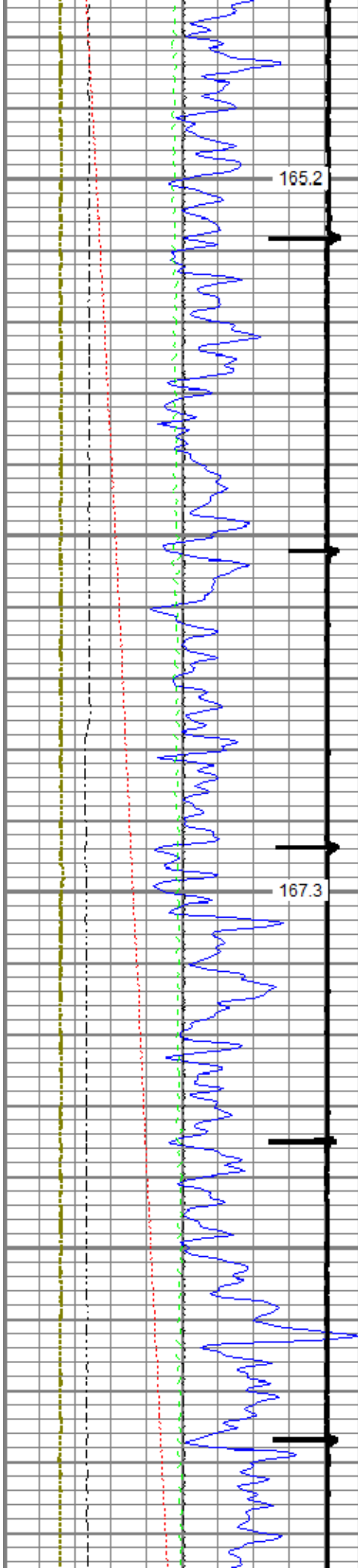

4800

4900

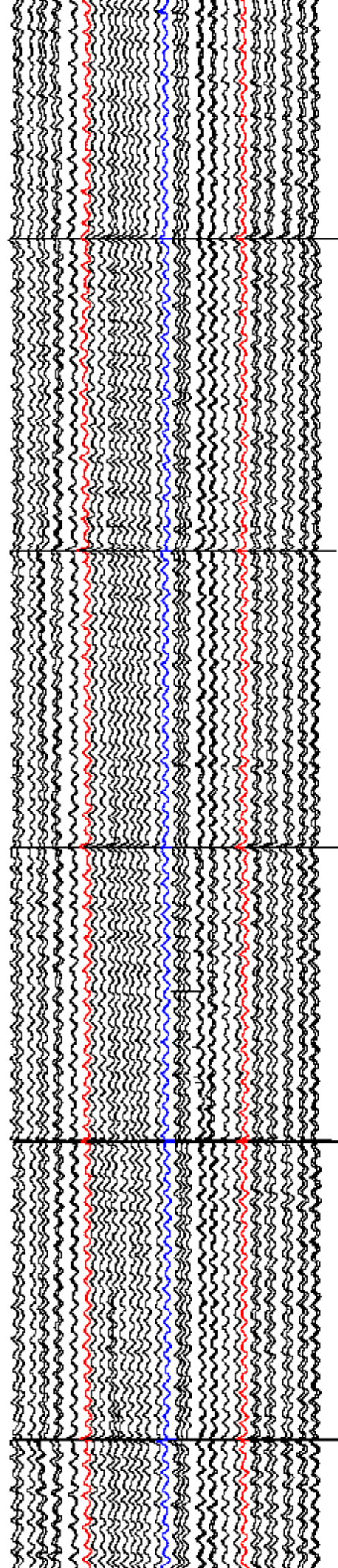
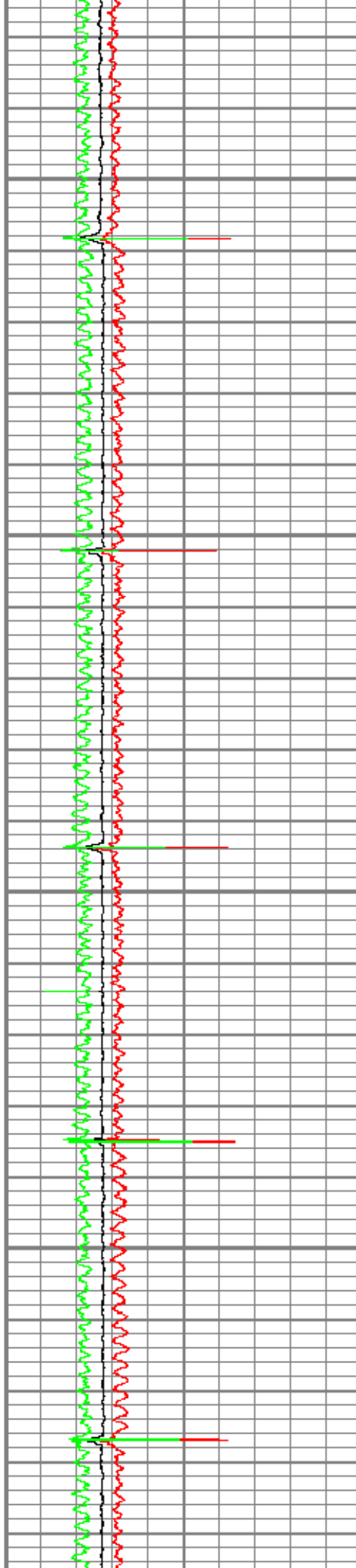

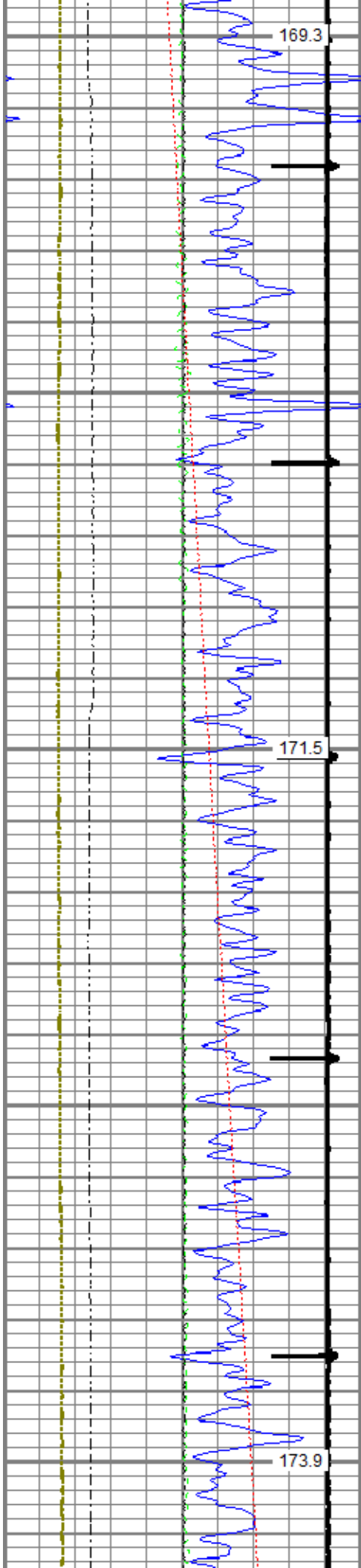

5000

5100

5200

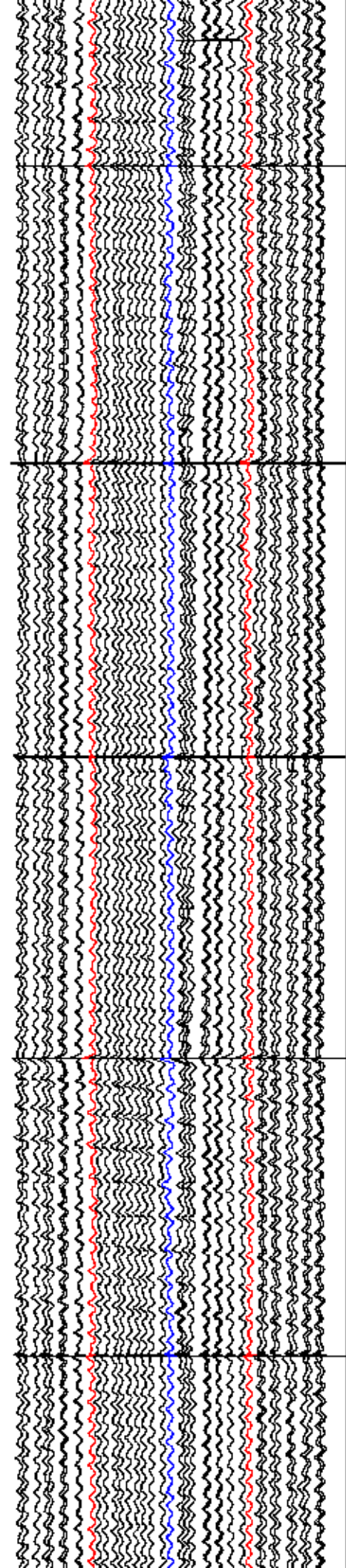

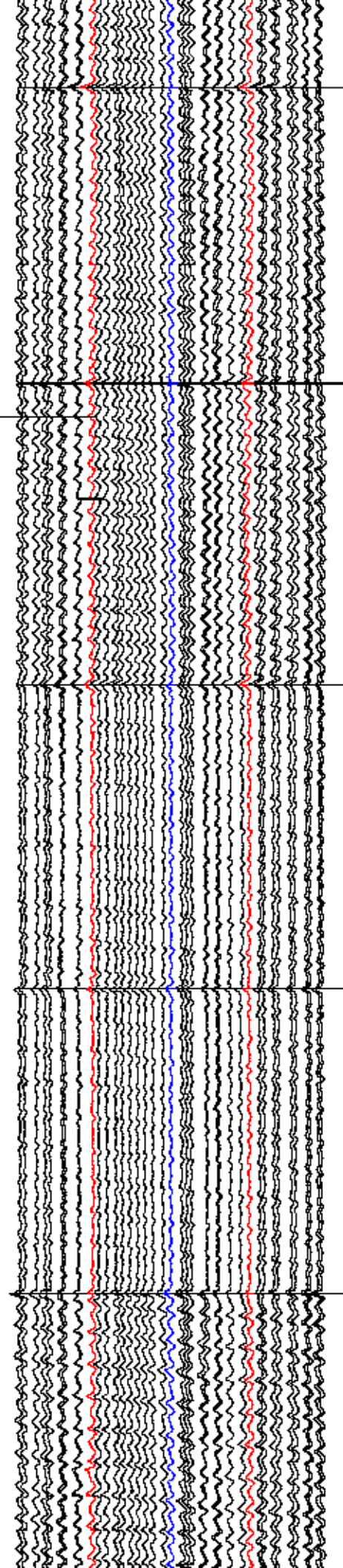
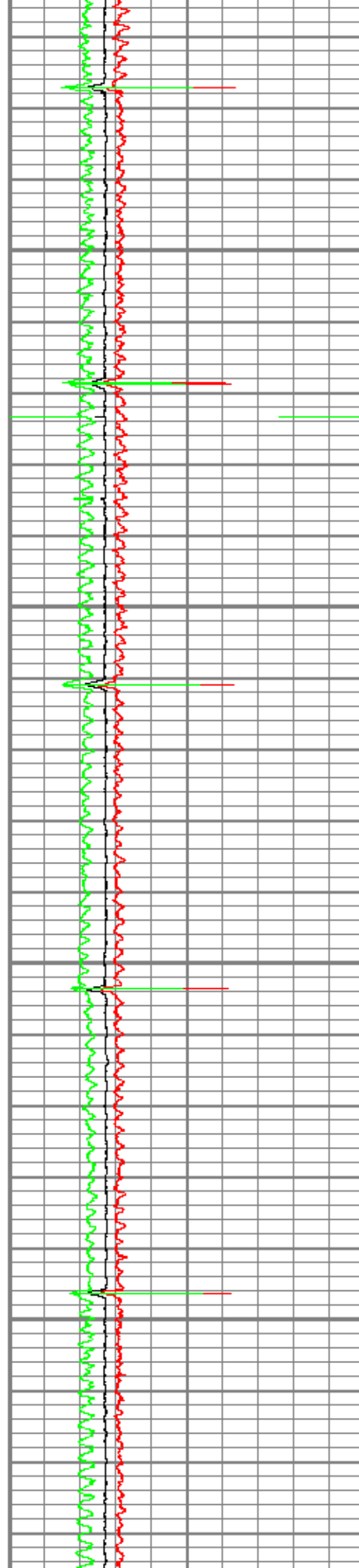
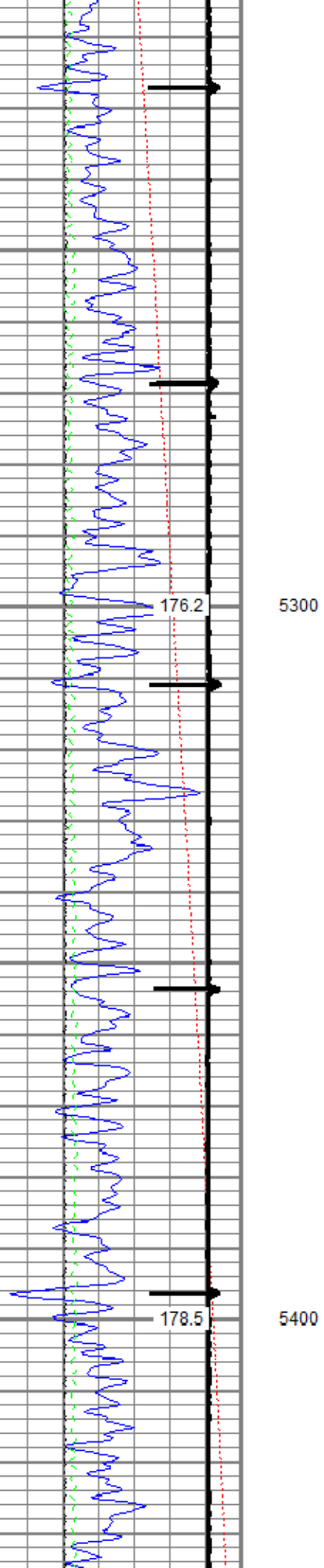

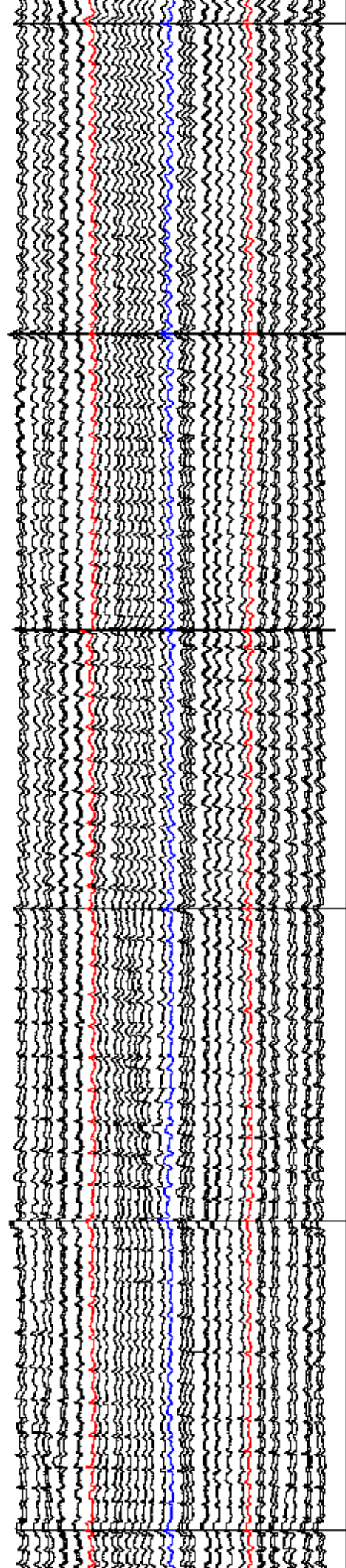
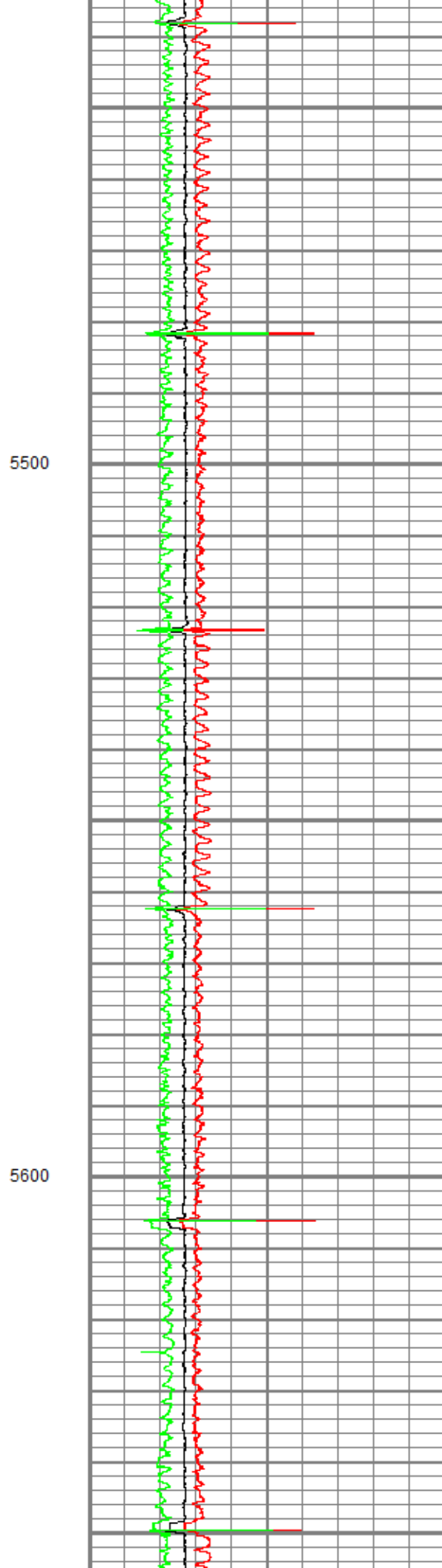
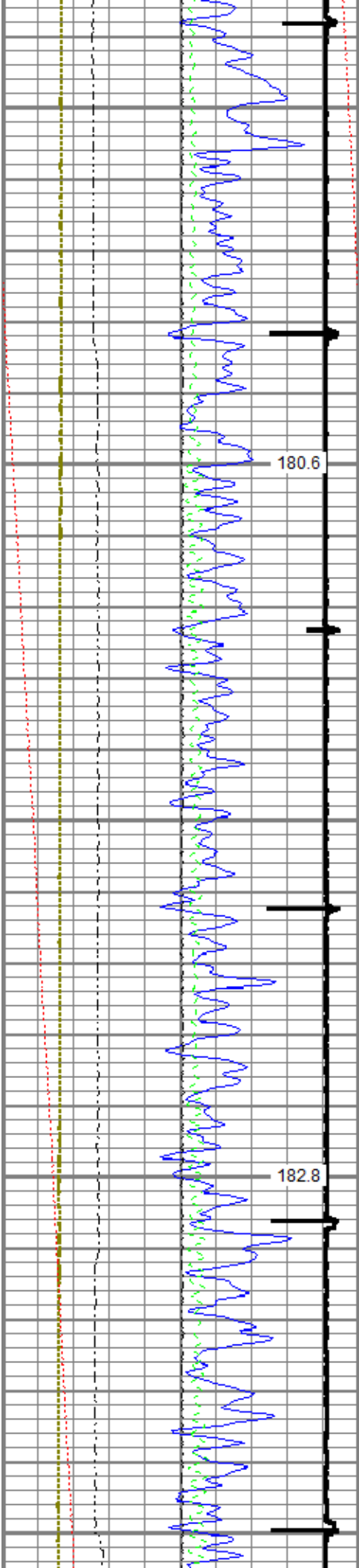

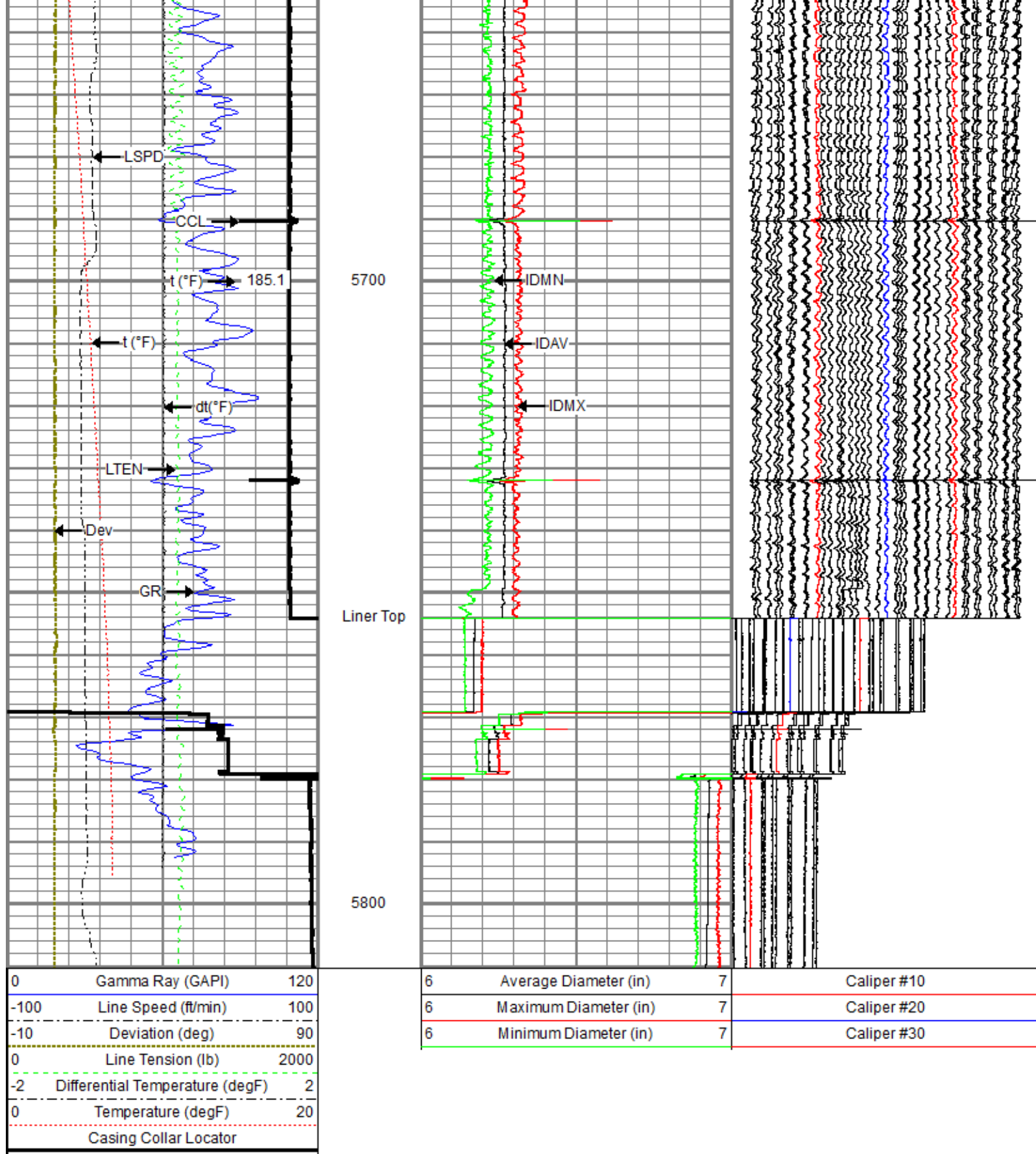



Repeat Pass

Recorded With 2800 PSI Surface Induced Pressure

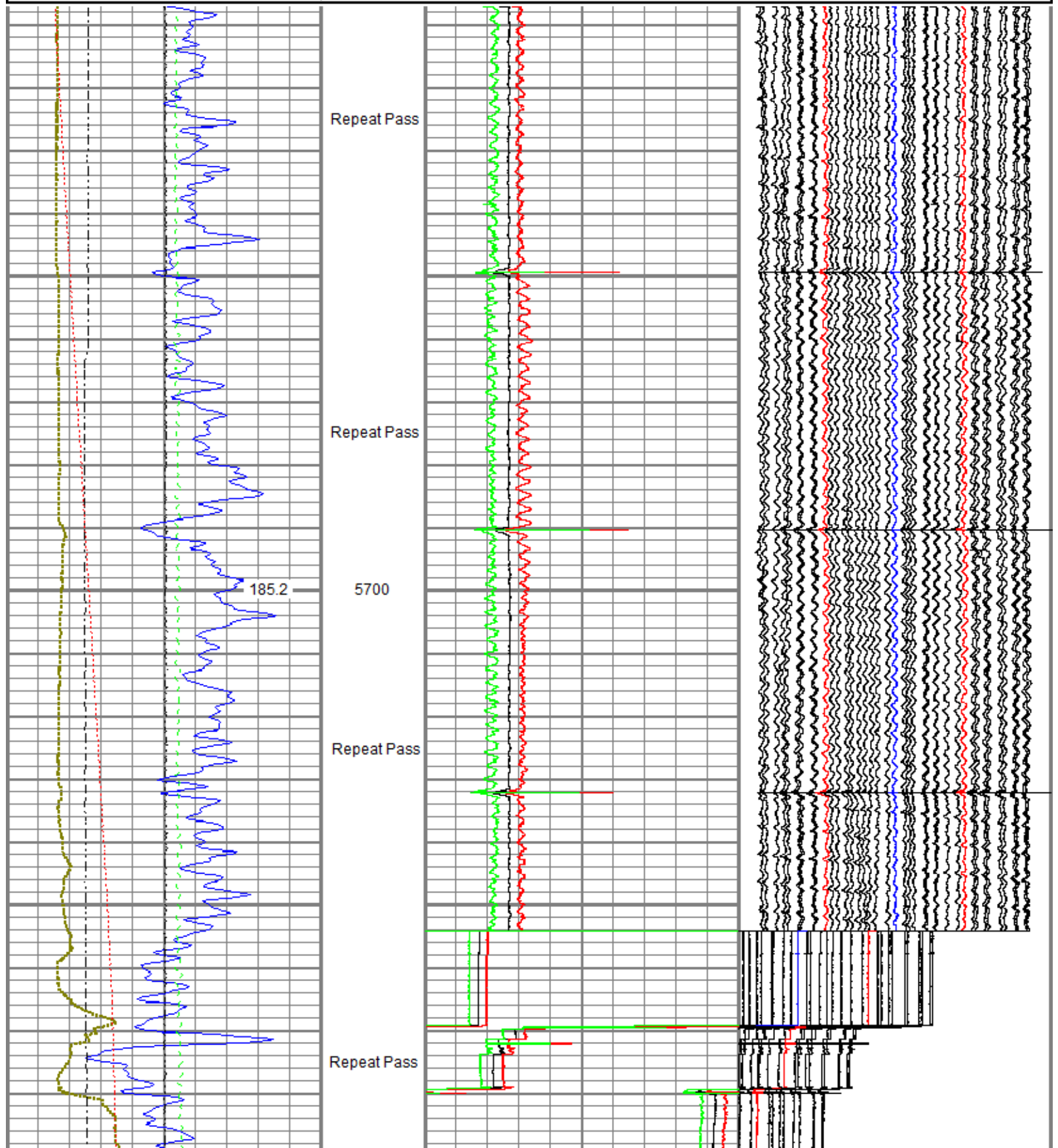
0	Gamma Ray (GAPI)	120	6	Average Diameter (in)	7	Caliper #10
-100	Line Speed (ft/min)	100	6	Maximum Diameter (in)	7	Caliper #20
-10	Deviation (deg)	90	6	Minimum Diameter (in)	7	Caliper #30
0	Line Tension (lb)	2000				
-2	Differential Temperature (degF)	2				
0	Temperature (degF)	20				

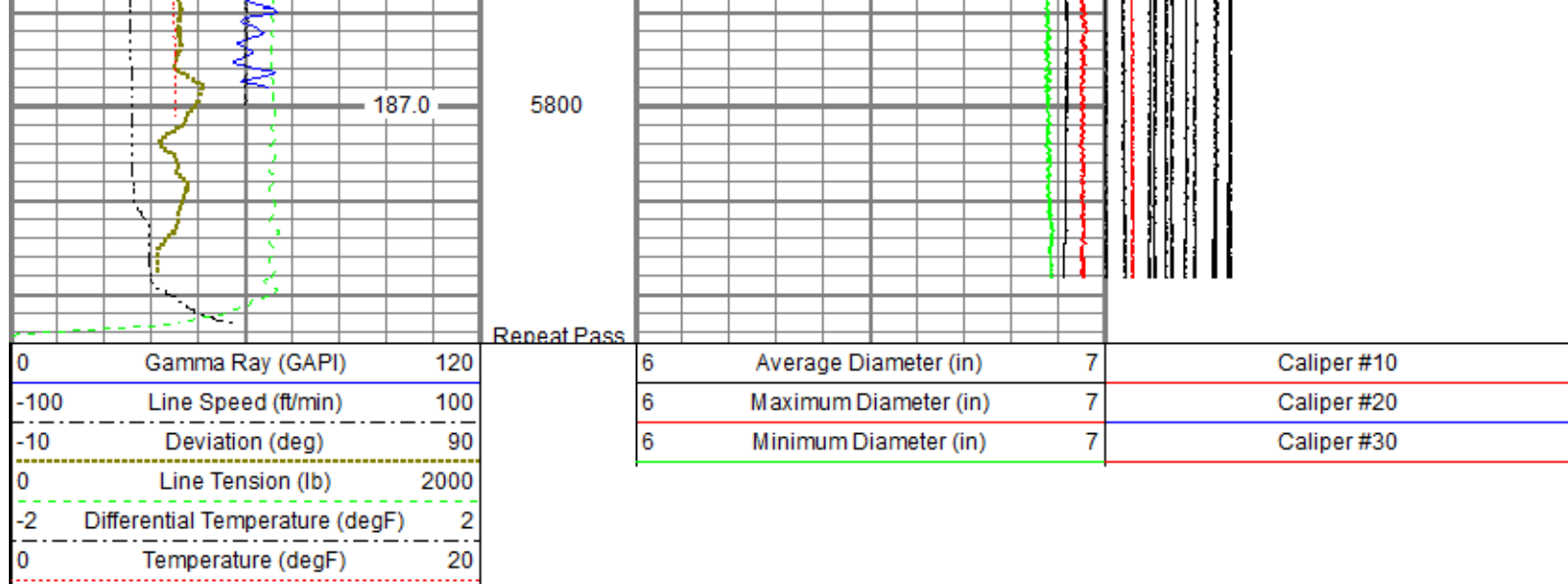

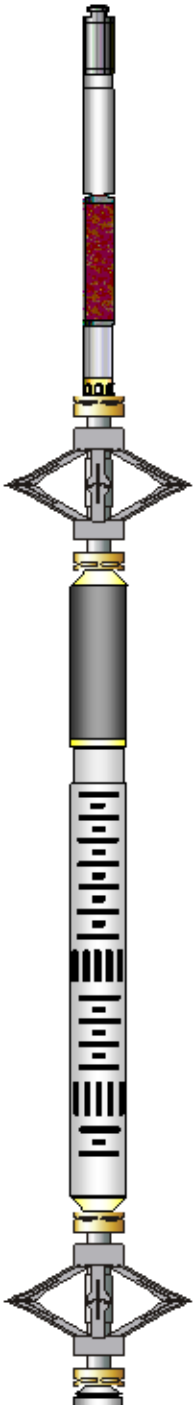

Sensor	Offset (ft)	Schematic	Description	Length (ft)	O.D. (in)	Weight (lb)	
GR	23.58		Titan_Electric_Cable_Heads-Titan_1-11/16" Electric Cable Head with 1" Fishing Neck	1.03	1.69	5.40	
			UW_AGS-UW_AGS_001 (219135) Sondex Adapter - GO Box to Sondex Pin	0.21	1.69	1.00	
			UW_XTU-UW_XTU_002 (051219) Crossover Ultrawire Toolbus to Ultralink	1.58	1.69	6.50	
			UW_PGR-UW_PGR_020 (10013902) Production Gamma Ray	1.92	1.69	9.50	
TEMP	22.18		UW_PRT-PRT_016 (10024052) Platinum Resistance Thermometer	1.04	1.69	5.20	
			UW_PRC-DSS_RAC 5 Arm 2-3/4" Roller Centralizer	2.55	2.75	32.00	
CBLROT	15.15			UW_RBT-UW_RBT_004 (1066) Sondex Ultrawire 3-1/8" Radial Bond Tool	9.48	3.13	140.00
CBLTEMP	15.15						
WVFS8	15.15						
WVFS7	15.15						
WVFS6	15.15						
WVFS5	15.15						
WVFS4	15.15						
WVFS3	15.15						
WVFS2	15.15						
WVFS1	15.15						
WVF3FT	15.15						
WVF5FT	14.15			UW_PRC-DSS_RAC 5 Arm 2-3/4" Roller Centralizer	2.55	2.75	32.00
CBLTEMP	10.02						

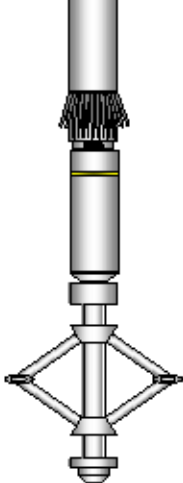
MIT	5.27		UW_MIT-UW_MIT40_027 (218949) 40 Multifinger Imaging Tool	4.54	2.75	65.00
			UW_PRC-PRC_057 4 Arm 2-3/4" Production Roller Centralizer	2.71	2.75	32.00
TSTAMP	0.00		UW_BUL-UW_BUL_006 (031422) Sondex Ultrawire Bullnose Terminator	0.22	1.69	1.20
Dataset:		0512343477_Anadarko_Wagner 26C-10HZ_MIT_12-08-17.db: field/well/run1/pass1				
Total length:		27.83 ft				
Total weight:		329.80 lb				
O.D.:		3.13 in				

Calibration Report			
Database File	C:\ProgramData\Warrior\Data\Anadarko_Wagner 26C-10HZ\0512343477_Anadarko_Wagner 26C-10HZ_MIT_12-08-17.db		
Dataset Pathname	calreport		
Dataset Creation	Fri Dec 08 11:48:11 2017		
Multifinger Imaging Tool Calibration Report			
Serial Number:		218949	
Number of Fingers:		40	
Tool Model:		UW_MIT40_027	
Inclinometer Calibration Report			
Performed:		Mon, Oct, 06 14:03:04 2008	
Calibration Angle:		45	
		Inc X	Inc Y
Vertical:		1996	1984
Finger 1 up:		1780	1738
Finger 31 up:		2235	1756
Finger 21 up:		2216	2228
Finger 11 up:		1736	2196
Sensitivity ratio:	1.0062		
X-axis angle:	131.534		
Deviation const.:	331.322		

Finger Calibration Report						
		Performed: Fri Dec 08 08:06:55 2017				
Ring size:	4	5	6	7		
(in)	Sens	Sens	Sens			
Finger 01:	1384	285.0	1669	292.0	1961	310.0
Finger 02:	1460	278.0	1738	286.0	2024	301.0
Finger 03:	1650	280.0	1930	278.0	2208	285.0
Finger 04:	1647	277.0	1924	275.0	2199	280.0
Finger 05:	1548	266.0	1814	270.0	2084	278.0
Finger 06:	1534	257.0	1791	261.0	2052	269.0
Finger 07:	1365	276.0	1641	286.0	1927	301.0
Finger 08:	1544	259.0	1803	264.0	2067	271.0
Finger 09:	1430	273.0	1703	282.0	1985	291.0
Finger 10:	1490	269.0	1759	275.0	2034	278.0
Finger 11:	1483	263.0	1746	273.0	2019	272.0
Finger 12:	1316	285.0	1601	297.0	1898	306.0
Finger 13:	1584	280.0	1864	289.0	2153	286.0
Finger 14:	1419	283.0	1702	298.0	2000	303.0
Finger 15:	1544	262.0	1806	276.0	2082	279.0
Finger 16:	1398	281.0	1679	300.0	1979	303.0
Finger 17:	1623	268.0	1891	283.0	2174	279.0
Finger 18:	1386	284.0	1670	311.0	1981	315.0

Finger 19:	1641	254.0	1895	264.0	2159	261.0	2420
Finger 20:	1513	258.0	1771	281.0	2052	284.0	2336
Finger 21:	1599	244.0	1843	262.0	2105	261.0	2366
Finger 22:	1531	265.0	1796	288.0	2084	290.0	2374
Finger 23:	1350	266.0	1616	294.0	1910	299.0	2209
Finger 24:	1673	253.0	1926	273.0	2199	278.0	2477
Finger 25:	1368	281.0	1649	312.0	1961	320.0	2281
Finger 26:	1535	276.0	1811	299.0	2110	309.0	2419
Finger 27:	1453	252.0	1705	275.0	1980	284.0	2264
Finger 28:	1644	266.0	1910	286.0	2196	295.0	2491
Finger 29:	1468	265.0	1733	288.0	2021	305.0	2326
Finger 30:	1414	262.0	1676	290.0	1966	308.0	2274
Finger 31:	1521	260.0	1781	280.0	2061	290.0	2351
Finger 32:	1340	256.0	1596	282.0	1878	298.0	2176
Finger 33:	1625	295.0	1920	311.0	2231	321.0	2552
Finger 34:	1537	269.0	1806	276.0	2082	290.0	2372
Finger 35:	1441	264.0	1705	280.0	1985	299.0	2284
Finger 36:	1591	279.0	1870	286.0	2156	300.0	2456
Finger 37:	1598	278.0	1876	278.0	2154	297.0	2451
Finger 38:	1496	273.0	1769	285.0	2054	302.0	2356
Finger 39:	1460	281.0	1741	292.0	2033	310.0	2343
Finger 40:	1595	289.0	1884	294.0	2178	305.0	2483

Post Survey Calibration Check								
Performed: Fri Dec 08 11:43:12 2017								
Ring size: (in)	4	Nom. wear	5	Nom. wear	6	Nom. wear	7	Nom. wear
Finger 01:	3.995	-0.003	4.994	-0.003	5.990	-0.005	6.988	-0.006
Finger 02:	3.992	-0.004	4.991	-0.005	5.989	-0.006	6.992	-0.004
Finger 03:	3.995	-0.002	4.994	-0.003	6.003	0.002	7.012	0.006
Finger 04:	3.989	-0.006	5.001	0.001	6.019	0.010	7.033	0.016
Finger 05:	3.986	-0.007	4.988	-0.006	5.984	-0.008	6.992	-0.004
Finger 06:	3.987	-0.006	5.000	-0.000	5.998	-0.001	6.996	-0.002
Finger 07:	3.989	-0.006	4.993	-0.003	5.994	-0.003	6.985	-0.008
Finger 08:	3.995	-0.002	4.997	-0.002	5.992	-0.004	6.994	-0.003
Finger 09:	3.990	-0.005	4.998	-0.001	6.003	0.002	6.999	-0.000
Finger 10:	3.989	-0.005	4.998	-0.001	6.001	0.001	6.999	-0.001
Finger 11:	3.990	-0.005	4.995	-0.003	5.992	-0.004	7.003	0.001
Finger 12:	4.000	-0.000	4.990	-0.005	5.989	-0.005	6.989	-0.005
Finger 13:	3.990	-0.005	5.002	0.001	6.011	0.005	7.003	0.002
Finger 14:	3.999	-0.001	4.997	-0.002	6.002	0.001	7.000	-0.000
Finger 15:	3.991	-0.005	4.992	-0.004	5.995	-0.003	6.996	-0.002
Finger 16:	3.996	-0.002	4.994	-0.003	5.996	-0.002	6.995	-0.002
Finger 17:	3.985	-0.008	4.990	-0.005	5.991	-0.004	7.002	0.001
Finger 18:	3.992	-0.004	4.994	-0.003	6.001	0.000	7.000	-0.000
Finger 19:	3.995	-0.003	4.999	-0.000	5.996	-0.002	6.991	-0.005
Finger 20:	3.990	-0.005	4.992	-0.004	5.991	-0.005	6.995	-0.002
Finger 21:	3.998	-0.001	4.995	-0.003	5.991	-0.004	7.003	0.001
Finger 22:	3.990	-0.005	4.988	-0.006	5.995	-0.002	7.006	0.003
Finger 23:	4.001	0.000	4.997	-0.002	5.999	-0.000	6.994	-0.003
Finger 24:	3.999	-0.000	4.996	-0.002	6.006	0.003	7.000	-0.000
Finger 25:	3.986	-0.007	4.995	-0.002	5.994	-0.003	6.993	-0.004
Finger 26:	3.991	-0.004	4.998	-0.001	6.001	0.001	6.992	-0.004
Finger 27:	3.983	-0.009	4.994	-0.003	5.994	-0.003	6.994	-0.003
Finger 28:	3.986	-0.007	4.996	-0.002	5.998	-0.001	7.006	0.003
Finger 29:	3.995	-0.003	4.998	-0.001	6.002	0.001	7.003	0.001
Finger 30:	3.984	-0.008	5.003	0.002	6.004	0.002	7.001	0.000
Finger 31:	3.995	-0.003	4.994	-0.003	5.994	-0.003	7.009	0.005
Finger 32:	3.990	-0.005	4.994	-0.003	5.992	-0.004	7.002	0.001
Finger 33:	3.993	-0.003	4.994	-0.003	5.996	-0.002	6.995	-0.003
Finger 34:	3.993	-0.004	4.991	-0.005	5.993	-0.004	6.988	-0.006
Finger 35:	3.994	-0.003	4.997	-0.002	5.996	-0.002	6.996	-0.002
Finger 36:	3.993	-0.004	4.989	-0.005	5.995	-0.003	6.999	-0.001
Finger 37:	4.004	0.002	4.989	-0.006	6.004	0.002	6.994	-0.003
Finger 38:	3.998	-0.001	5.006	0.003	6.000	-0.000	6.994	-0.003
Finger 39:	3.991	-0.004	4.995	-0.002	5.999	-0.000	6.997	-0.002
Finger 40:	3.988	-0.006	4.995	-0.003	5.993	-0.004	6.996	-0.002
Average:	3.992	-0.004	4.995	-0.002	5.997	-0.001	6.998	-0.001

Serial Number: 1066
Tool Model: UW_RBT_004
Calibration Casing Diameter: 7.000 in
Calibration Depth: 21.037 ft

Master Calibration, performed Fri Dec 08 08:13:16 2017:

	Raw (v)		Calibrated (mv)		Results	
	Zero	Cal	Zero	Cal	Gain	Offset
3FT	0.002	0.580	0.800	62.165	106.226	0.546
5FT	-0.002	0.568	0.800	62.165	107.645	1.063
S1	0.002	0.567	0.000	100.000	177.194	-0.430
S2	0.001	0.588	0.000	100.000	170.284	-0.208
S3	0.002	0.582	0.000	100.000	172.246	-0.296
S4	0.001	0.592	0.000	100.000	169.288	-0.198
S5	0.002	0.586	0.000	100.000	171.292	-0.364
S6	0.001	0.586	0.000	100.000	170.941	-0.248
S7	0.002	0.592	0.000	100.000	169.610	-0.408
S8	0.003	0.573	0.000	100.000	175.223	-0.473

Temperature Calibration Report

Serial Number: 10024052
Tool Model: PRT_016
Performed: Sun Oct 11 12:16:39 2015

Point #	Reading		Reference	
1	12242.00	cps	68.00	degF
2	18329.00	cps	104.00	degF
3	29563.00	cps	176.00	degF
4	41222.00	cps	248.00	degF
5	52988.00	cps	320.00	degF
6	58824.00	cps	356.00	degF
7		cps		degF
8		cps		degF
9		cps		degF
10		cps		degF

Gamma Ray Calibration Report

Serial Number: 10013902
Tool Model: UW_PGR_020
Performed: (Not Performed)
Calibrator Value: 1.0 GAPI
Background Reading: 0.0 cps
Calibrator Reading: 1.0 cps
Sensitivity: 1.0000 GAPI/cps



Company: Kerr-McGee Oil & Gas Onshore, L.P.
Well: Wagner 26C-10HZ
Field: Wattenberg
County: Weld
State: Colorado