

DALEY LAND SURVEYING, INC. 303.953.9841

LOCATION DRAWING

1-64-5_4 NWSW 5 WELL PAD

NW/4 SW/4
SECTION: 5
TOWNSHIP: 1N
RANGE: 64W

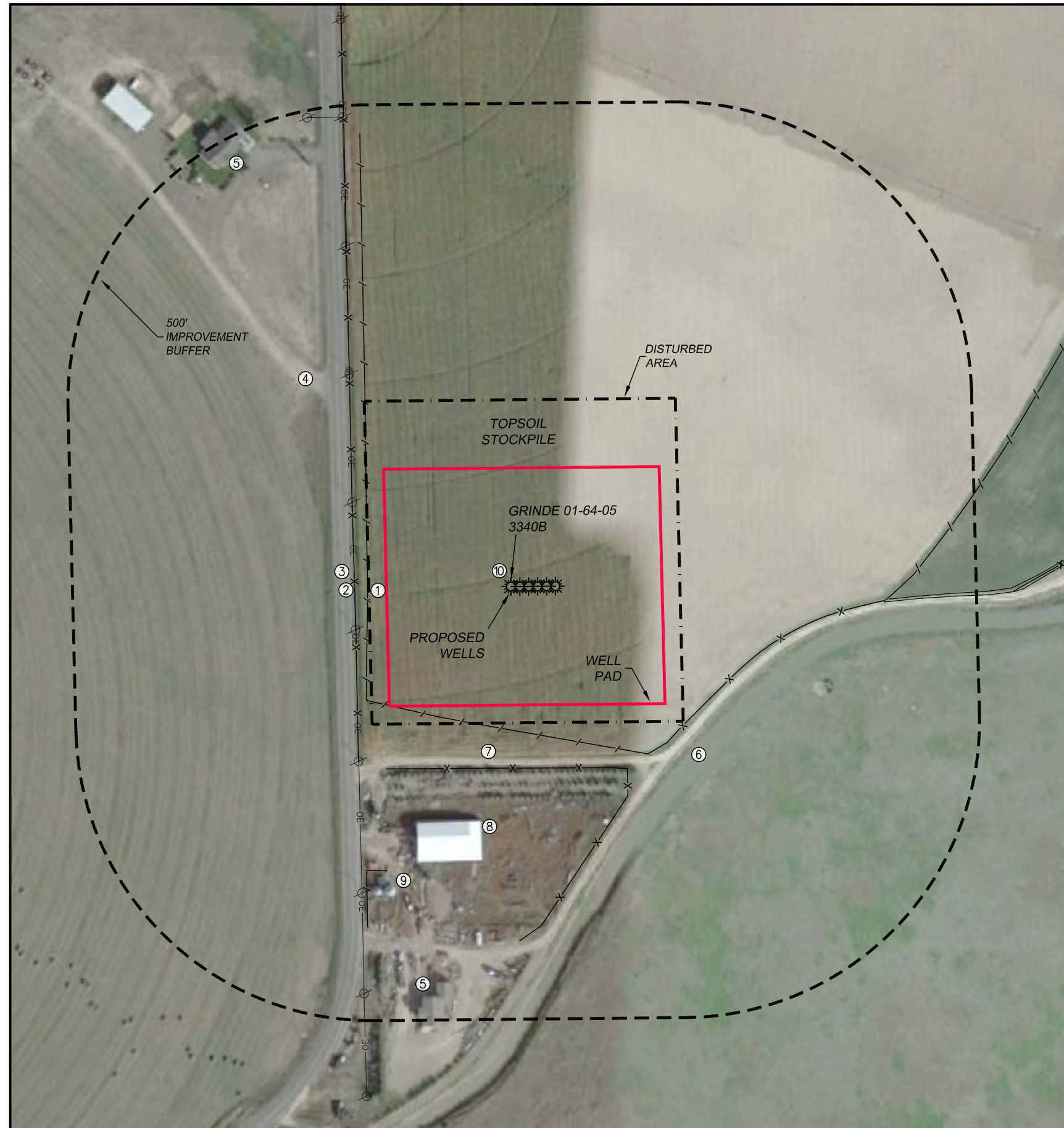

CULTURAL ITEMS:

MEASURED FROM THE NEAREST PROPOSED WELLHEAD

BUILDING:	399'± SW
BUILDING UNIT:	675'± SW
HIGH OCC. BLD. UNIT:	5280'±
DES. OUTSIDE ACTIVITY AREA:	5280'±
PUBLIC ROAD:	277'± W
ABOVE GROUND UTILITY:	264'± W
RAILROAD:	5280'±
PROPERTY LINE:	290'± W

IMPROVEMENTS:

(AS MEASURED FROM THE PROPOSED
GRINDE 01-64-5-3340B WELLHEAD)

1. WIRE FENCE:	242'± W 264'± W 238'± SW 306'± S
2. O.H. UTILITY:	264'± W
3. COUNTY ROAD:	277'± W
4. DRIVEWAY:	476'± NW 501'± SW 646'± SW
5. BUILDING UNIT:	887'± NW 675'± SW
6. CANAL:	403'± SE
7. CANAL ACCESS RD:	281'± S 384'± SE
8. BUILDING:	399'± SW
9. GRAIN STORAGE:	484'± S 540'± SW
10. PIVOT TRACK:	18'± N

