

LOCATION DRAWING

POPHAM 4N64W03 1-20 PAD

SECTION: 3
TOWNSHIP: 4N
RANGE: 64W
6TH. P.M.
WELD COUNTY, CO

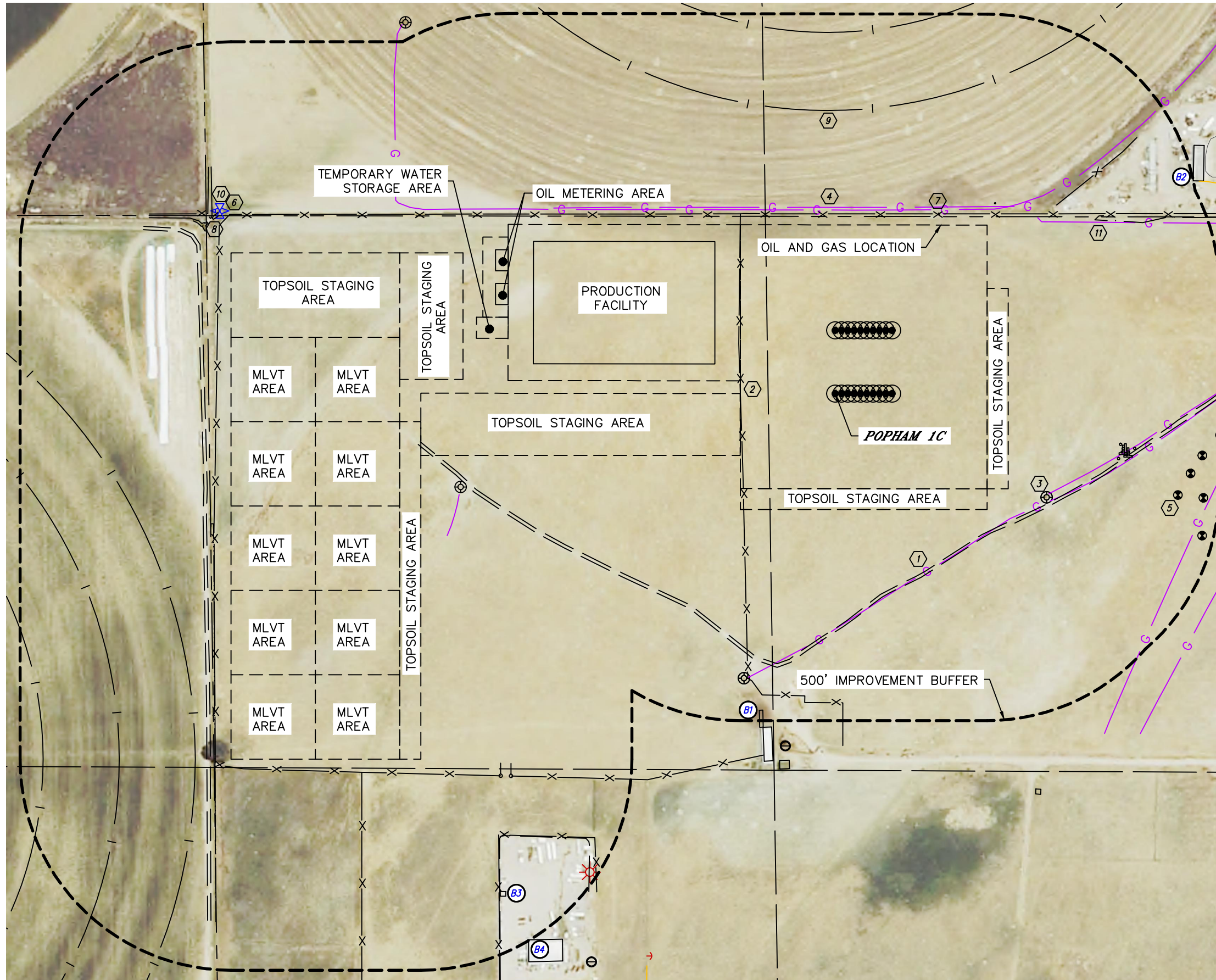

IMPROVEMENTS:
(MEASURED FROM THE PROPOSED POPHAM 1C WELL LOCATION)

- (BUT) NO BUILDING UNITS WITHIN 500' IMPROVEMENT BUFFER
- (B1) BUILDING B1 769' NW, B2 987' SE, B3 1415' NW, B4 1445' NW
- (1) ROAD/EDGE OF GRAVEL 469' SW, 1208' NW, 1494' N
- (2) FENCE 225' N, 426' E, 689' SE, 1196' & 1437' NW, 1547' NE
- (3) EXISTING WELL HEAD 558' SW, 708' & 915' NW
- (4) GAS LINE LOCATES ±436' E, ±473', ±559' & ±905' SW, ±923' NW (NOBLE), ±442' E (DCP)
- (5) MONITORING WELL 847', 863', 882', 907, 918' & 933' SW
- (6) AIR VALVE 1522' NE
- (7) VERTICAL PIPE 492' & 588' SE, 687', 689', 695', 703' & 722' SW
- (8) CONCRETE STRUCTURE 1522' & 1540' NE
- (9) IRRIGATION PIVOT TRACK 671' & 856' E, 1649', 1829' & 2009' NW
- (10) DITCH 1505' NW, 1536' & 1585' NE
- (11) LOW AREA 471' SE

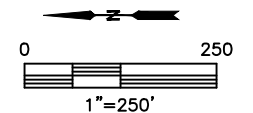

DATE: 7/31/2017
PROJECT#: 2015075