



CEMENT BOND LOG
GAMMA RAY CCL VDL

Company	BONANZA CREEK ENERGY	Country	USA
Well	STATE NORTH PLATTE #A11-E14-26HNC	Field	WATTENBERG
County	WELD	State	COLORADO
Date	13-NOV-2017	Location:	AP1 #: 05-123-44486 SHL : 589' FSL X 327' FWL BHL : 470' FNL X 338' FWL SEC 26 TWP 5N RGE 63W
Run Number	ONE	Elevation	N/A
Depth Driller	11036'	Permanent Datum Log Measured From	G.L.
Bottom Logged Interval	6700'	Driiling Measured From	K.B.: 4584" D.F.: 4584" G.L.: 4567"
Type Fluid	WATER		
Density / Viscosity	8.34 PPG		
Max. Recorded Temp.	N/A		
Estimated Cement Top	SURFACE		
Time Well Ready	1500		
Equipment Number	1530		
Recorded By	PLATTEVILLE.CO		
Witnessed By	B. TURNBULL		
Run Number	C. WILLIAMS		
Borehole Record		Tubing Record	
Bit	From To Size	Weight	To
Casing Record	Size	Wgt/Ft	Top Bottom
Surface String	9-5/8"	36#	SURFACE 1600'
Prot. String			
Production String	5-1/2"	17#	SURFACE 11036'
Liner			

<<< Fold Here >>>

All interpretations are opinions based on inferences from electrical or other measurements and we cannot and do not guarantee the accuracy or correctness of any interpretation, and we shall not, except in the case of gross or willful negligence on our part, be liable or responsible for any loss, costs, damages, or expenses incurred or sustained by anyone resulting from any interpretation made by any of our officers, agents or employees. These interpretations are also subject to our general terms and conditions set out in our current Price Schedule.

Comments

CEMENT BOND LOG AS PER CUSTOMER REQUEST
LOGGED WITH 0 PSI INDUCED SURFACE PRESSURE & 17' KB
EST TOP OF CEMENT @ SURFACE

THANK YOU FOR USING KLX ENERGY SERVICES



5-1/2" MAIN PASS

Database File: bonanza11-13.db
Dataset Pathname: run3/MAIN
Presentation Format: cblww
Dataset Creation: Mon Nov 13 15:28:37 2017 by Log Std Casedhole 10081
Charted by: Depth in Feet scaled 1:240

400	Travel Time (usec)	200	Collar Locator	0	Amplified Amplitude (mV)	10	200	Variable Density	1200		
0	Gamma Ray (GAPI)	150	-1	15	0	Amplitude (mV)	100				
			LTEN								
			0 (lb/2000)								

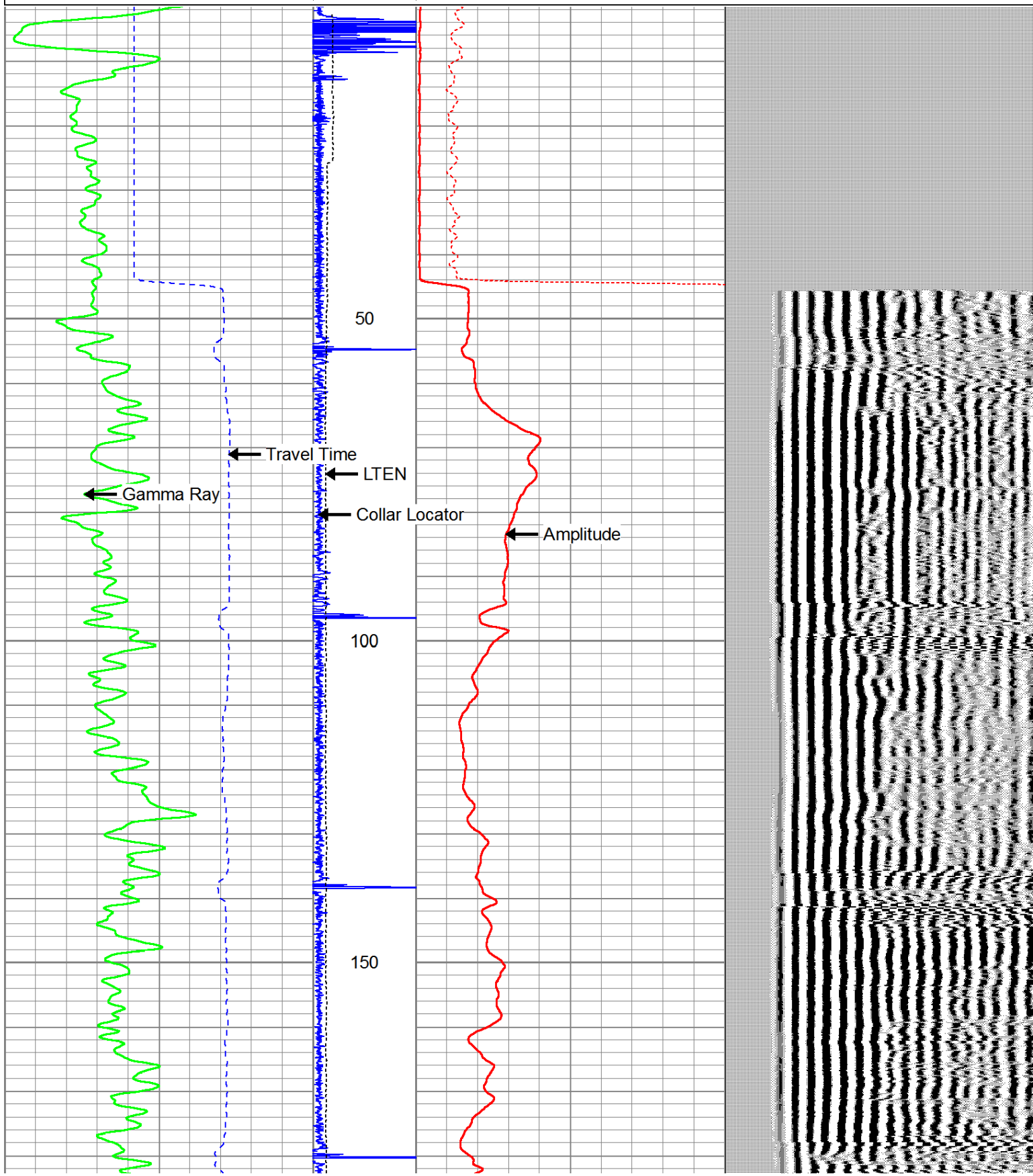

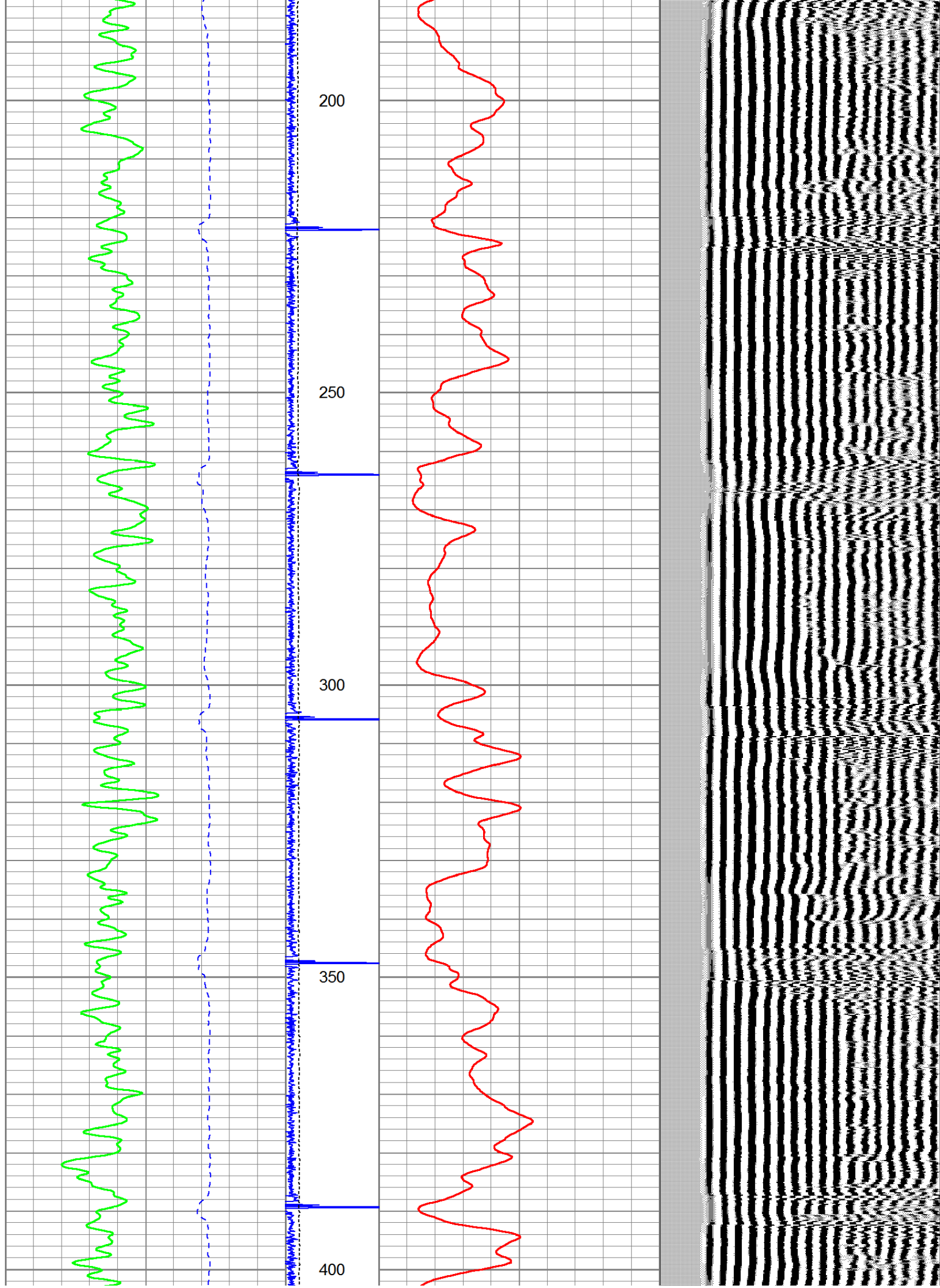

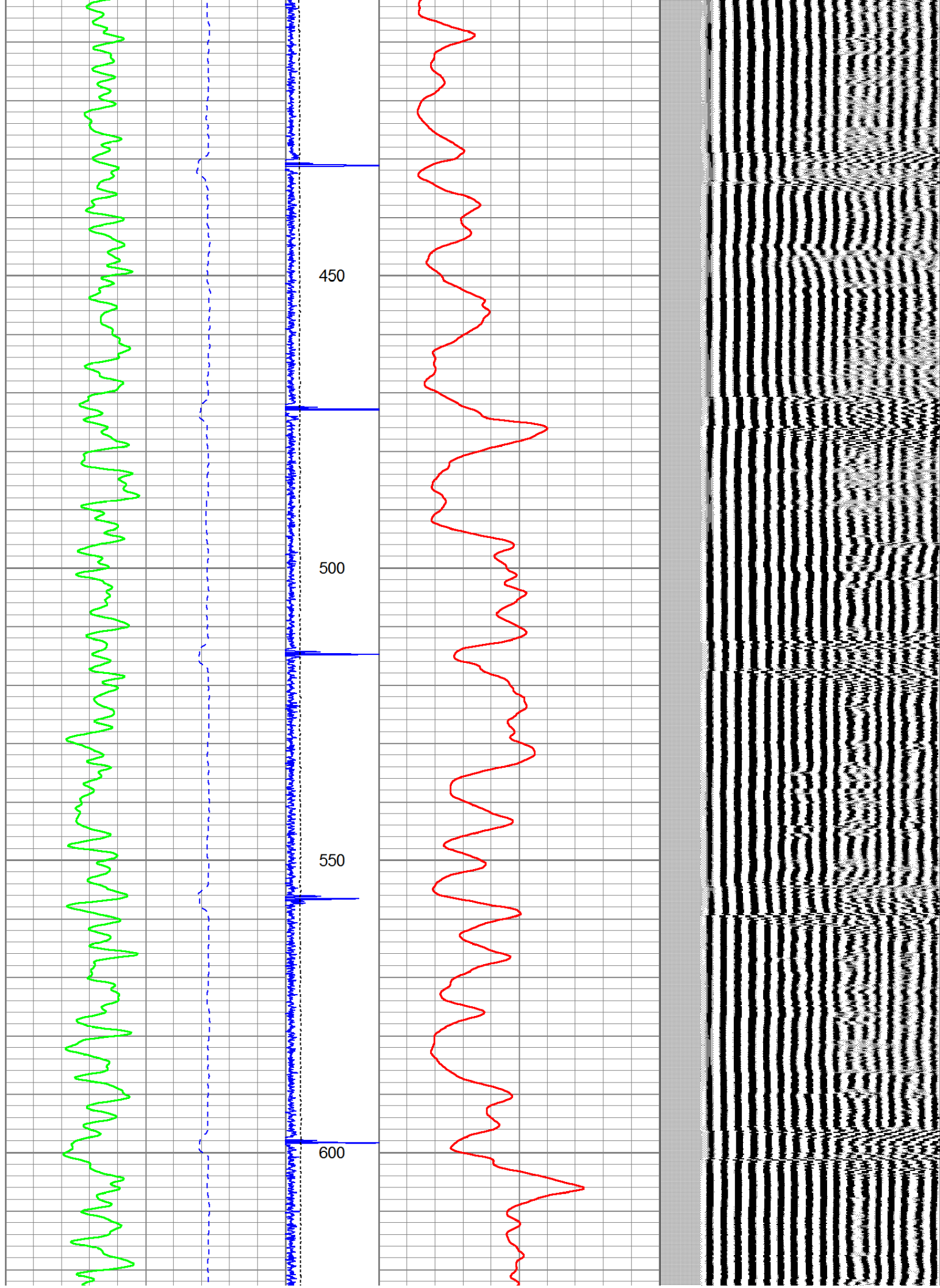

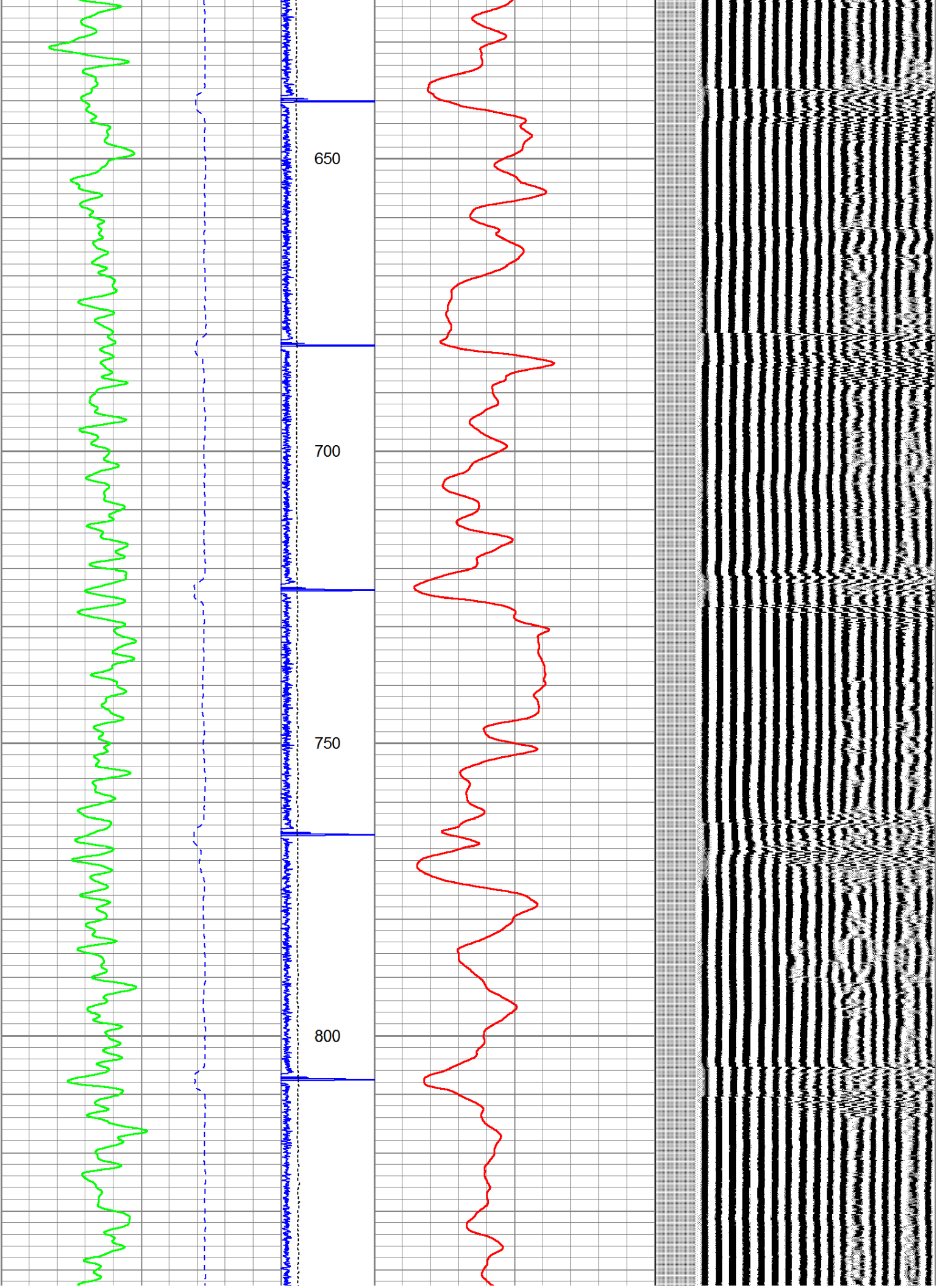

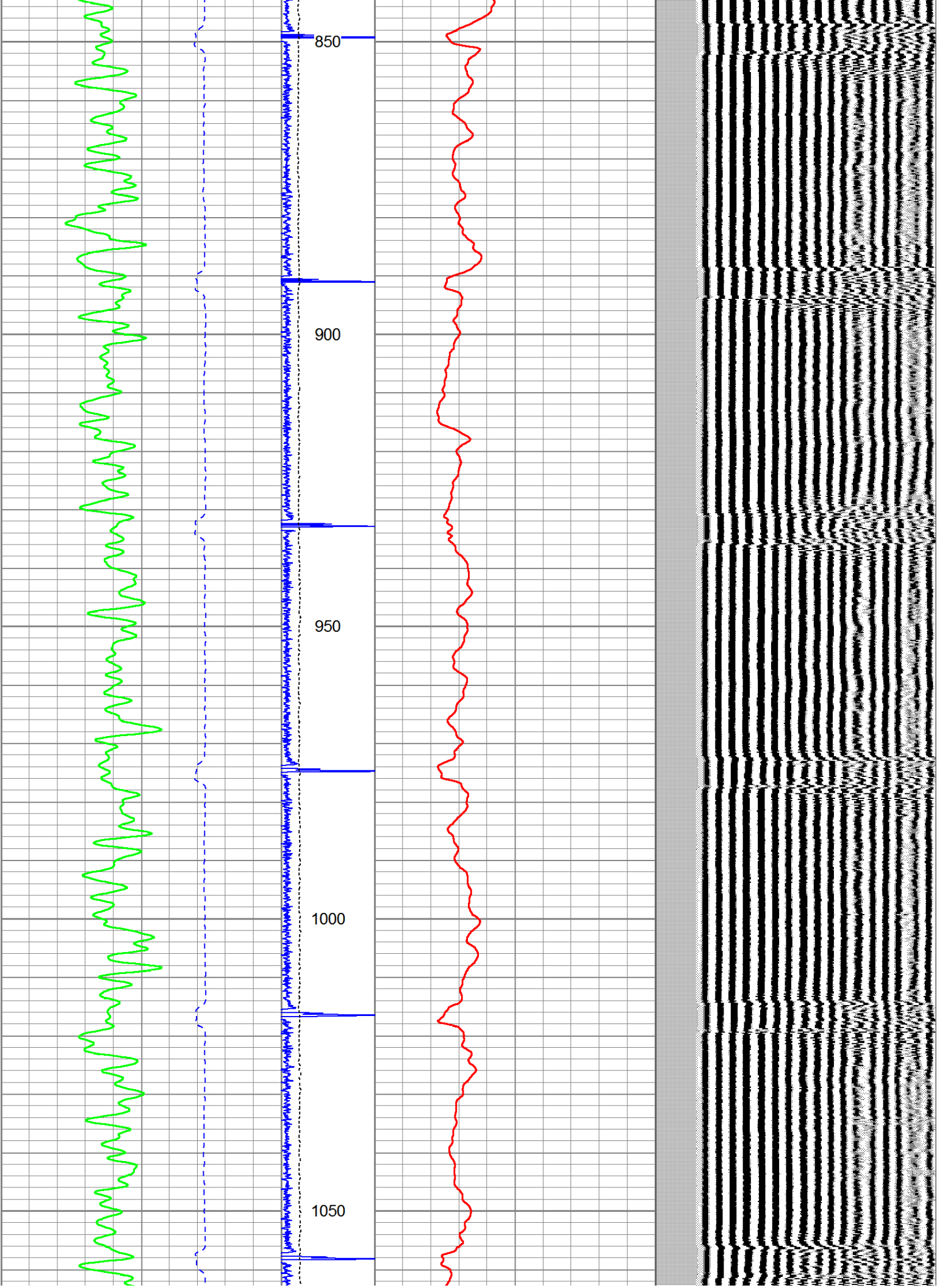

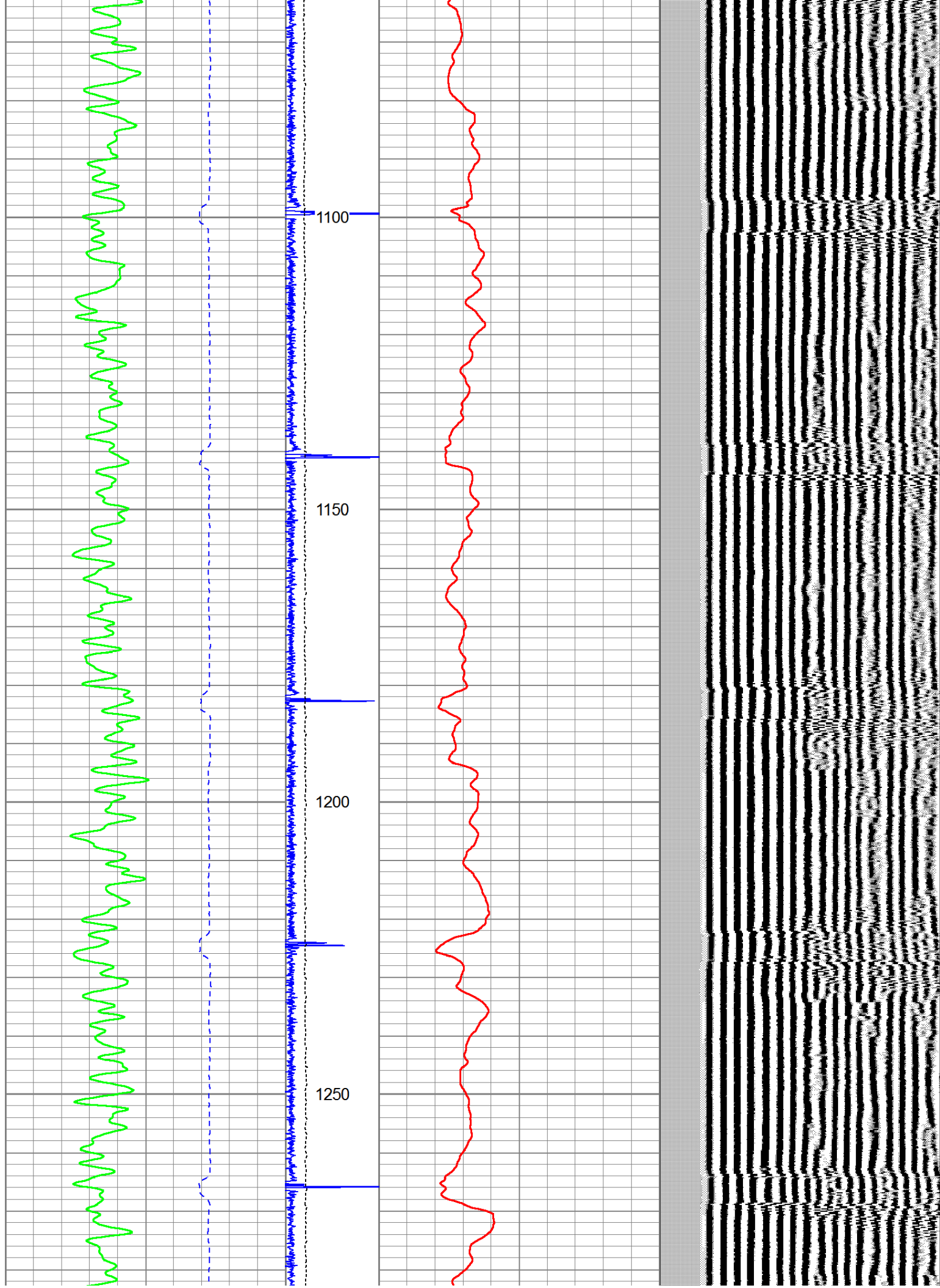

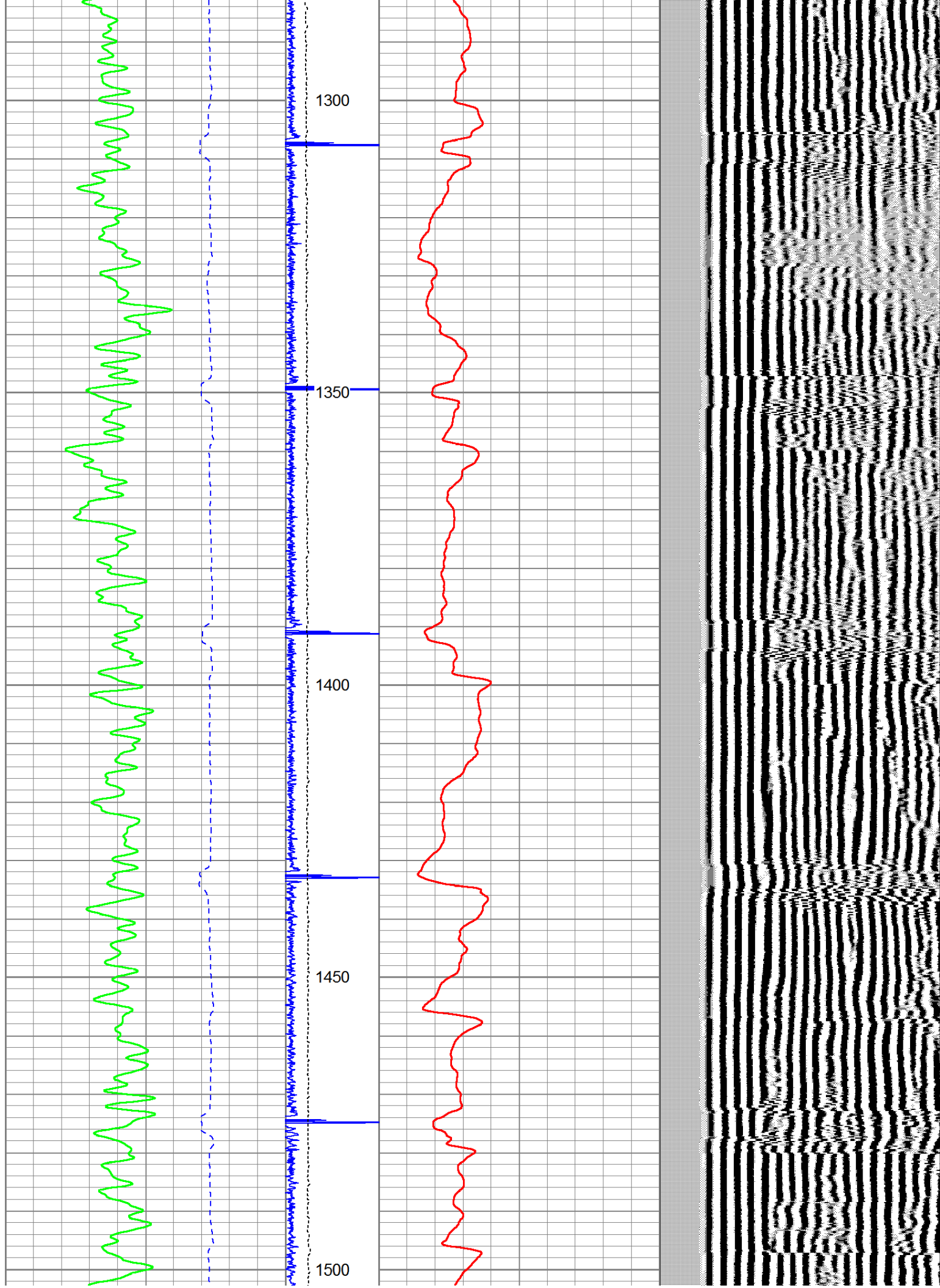

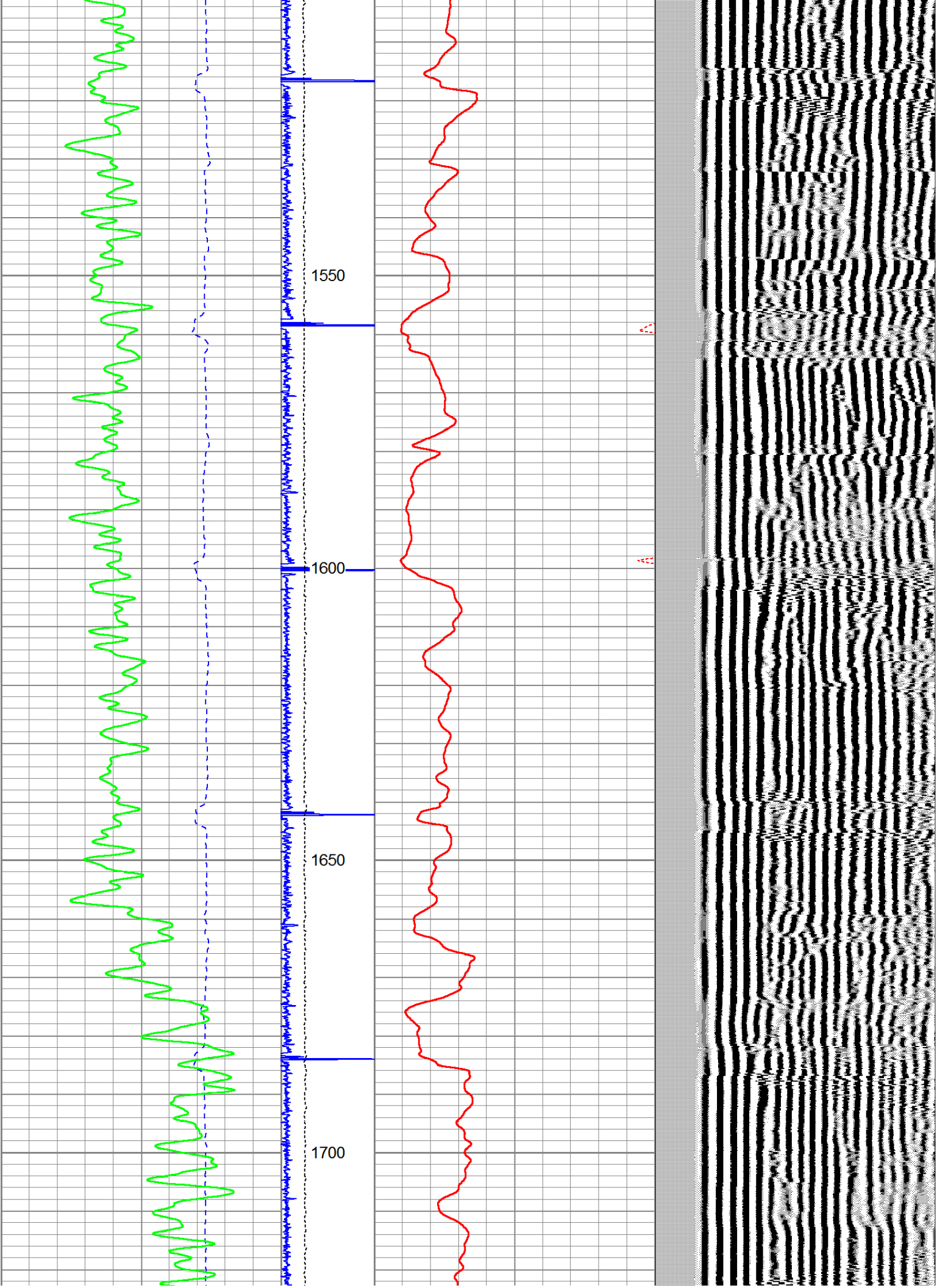

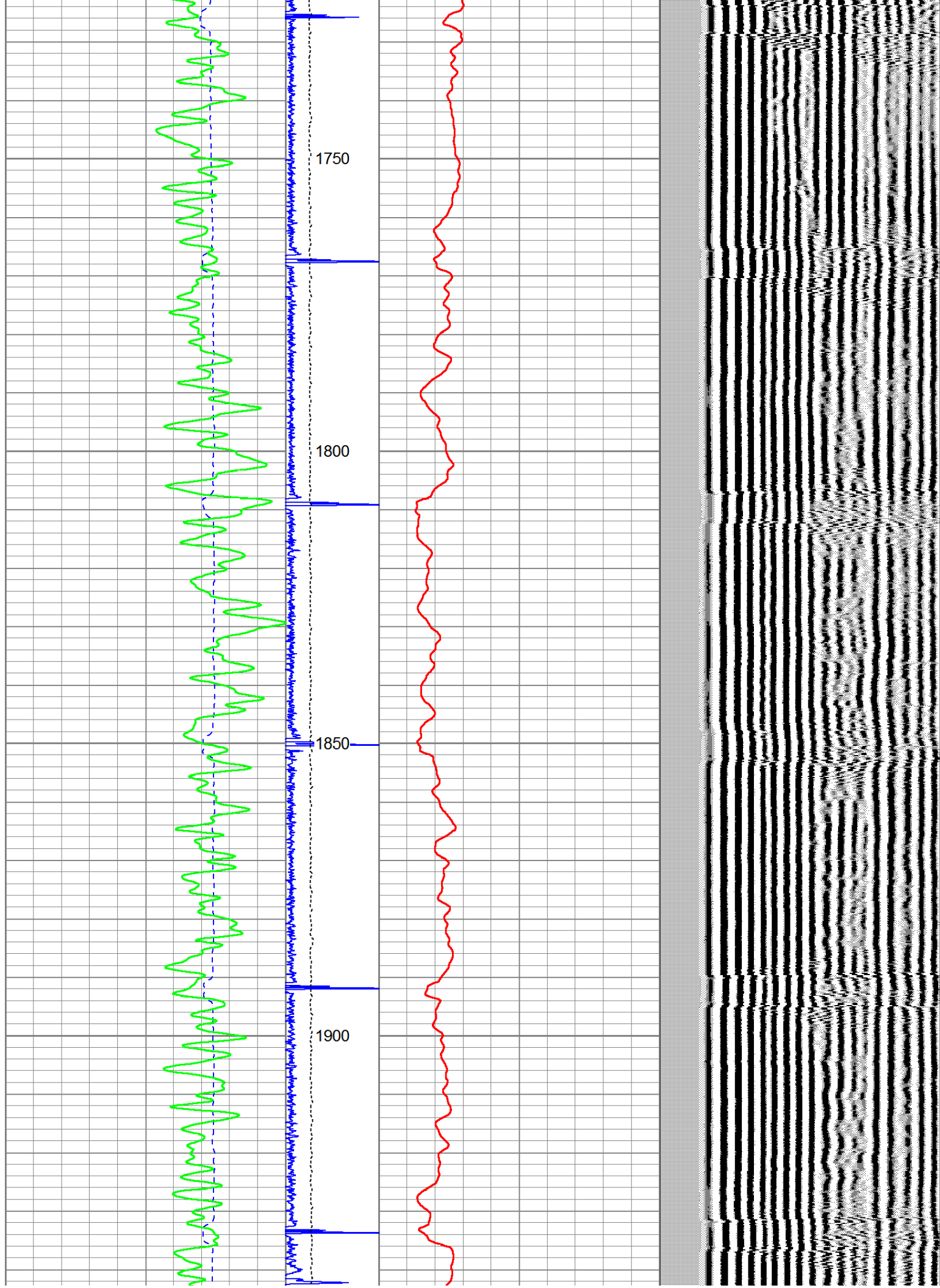

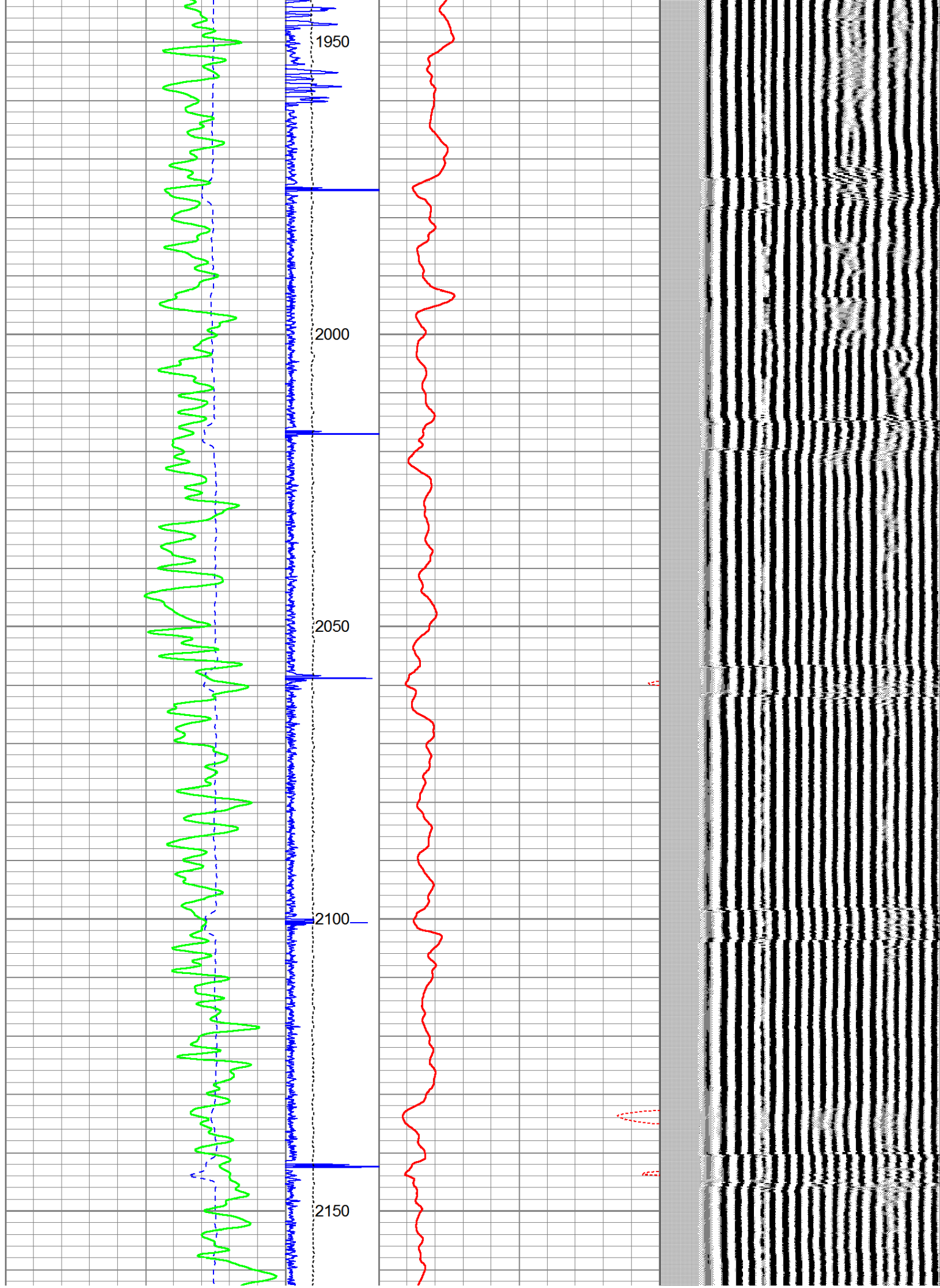

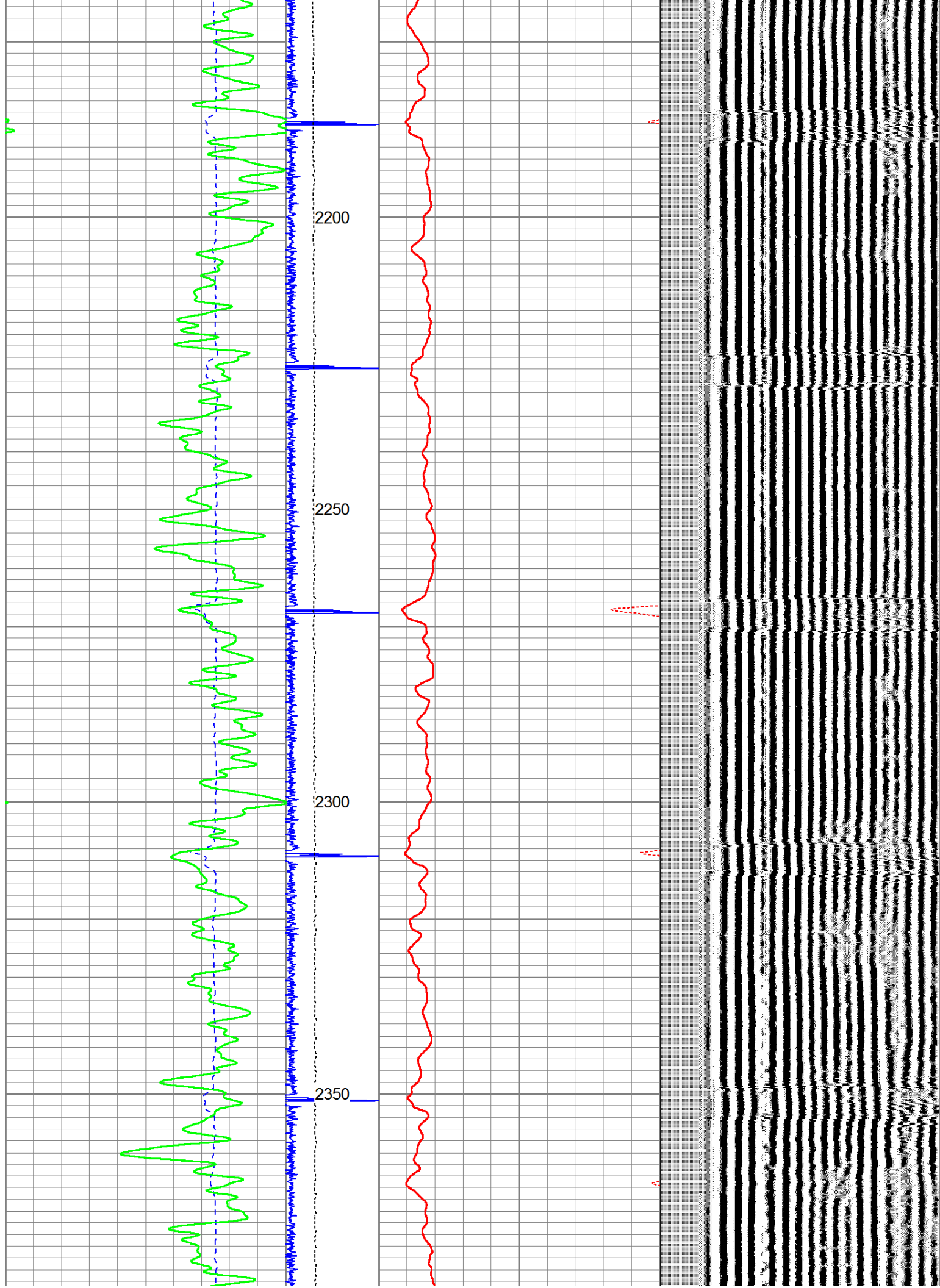

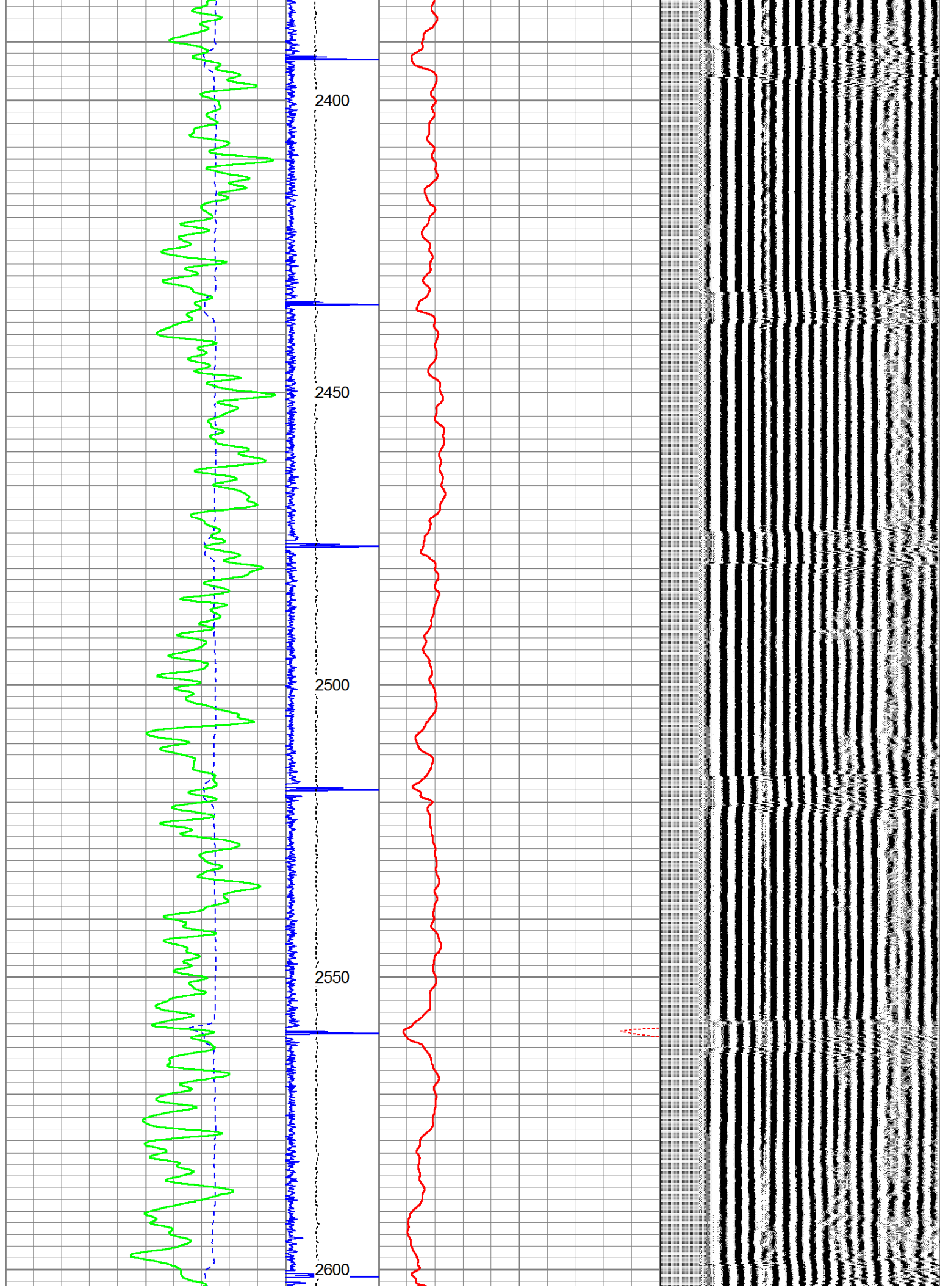

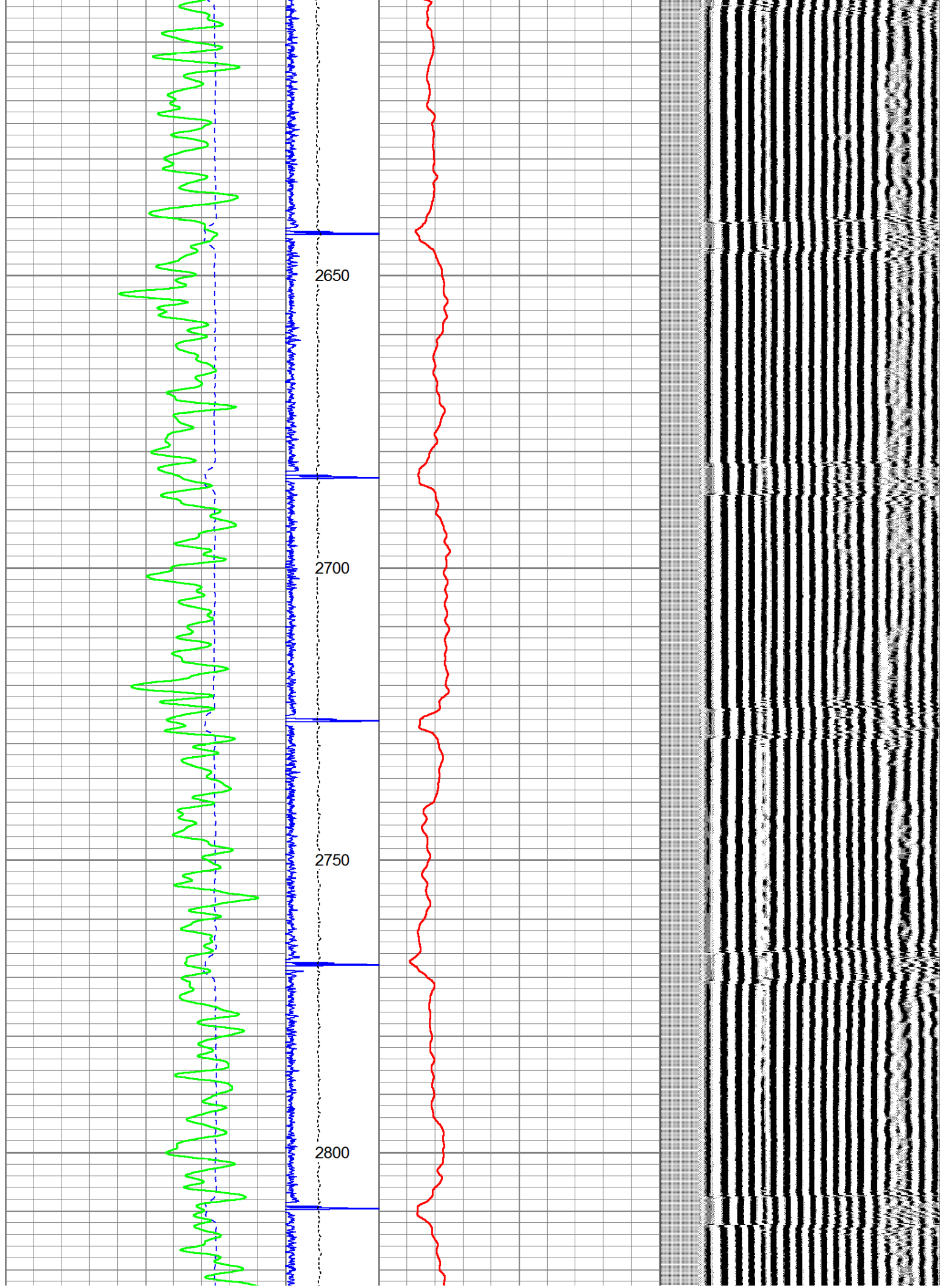

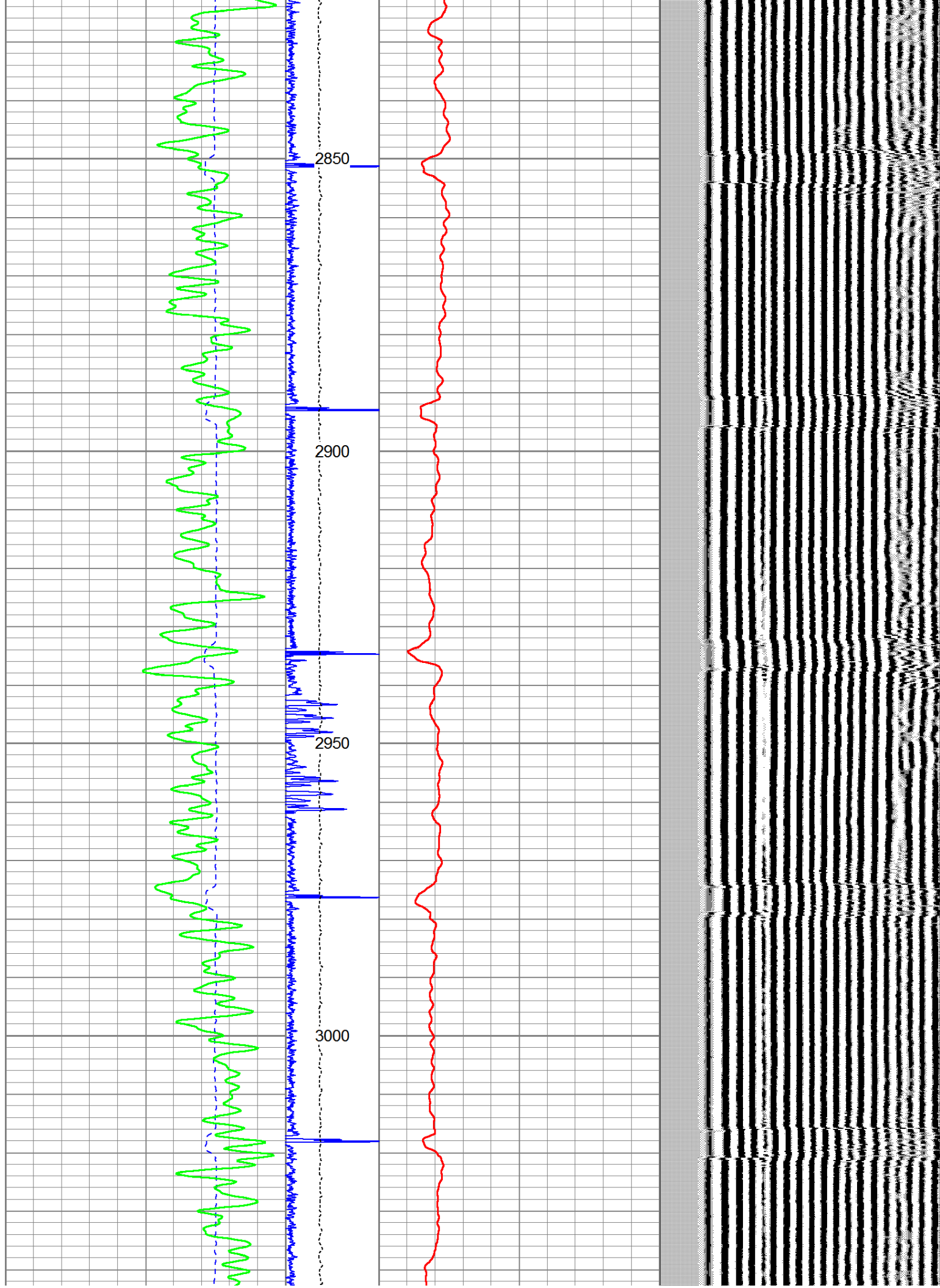

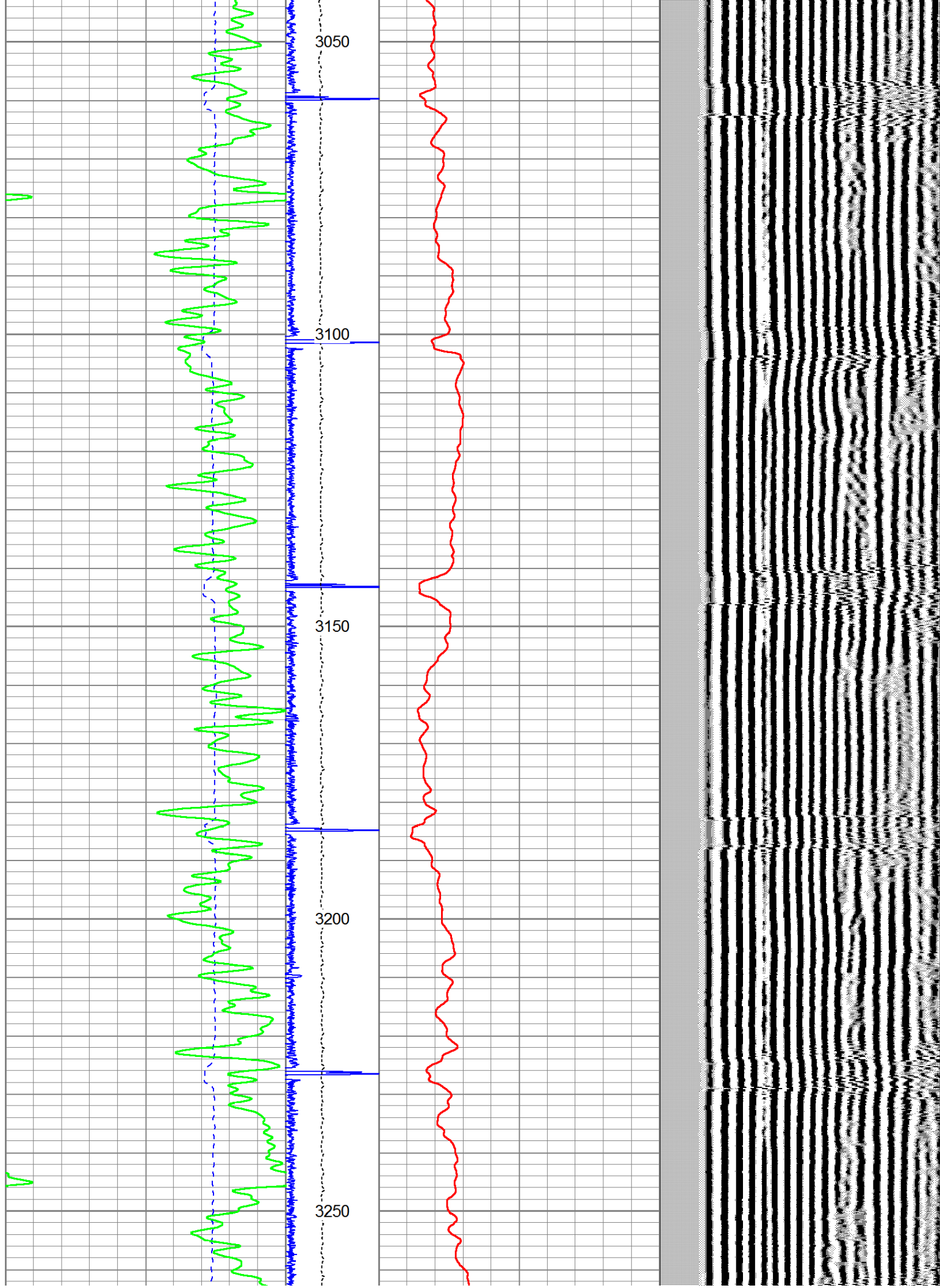

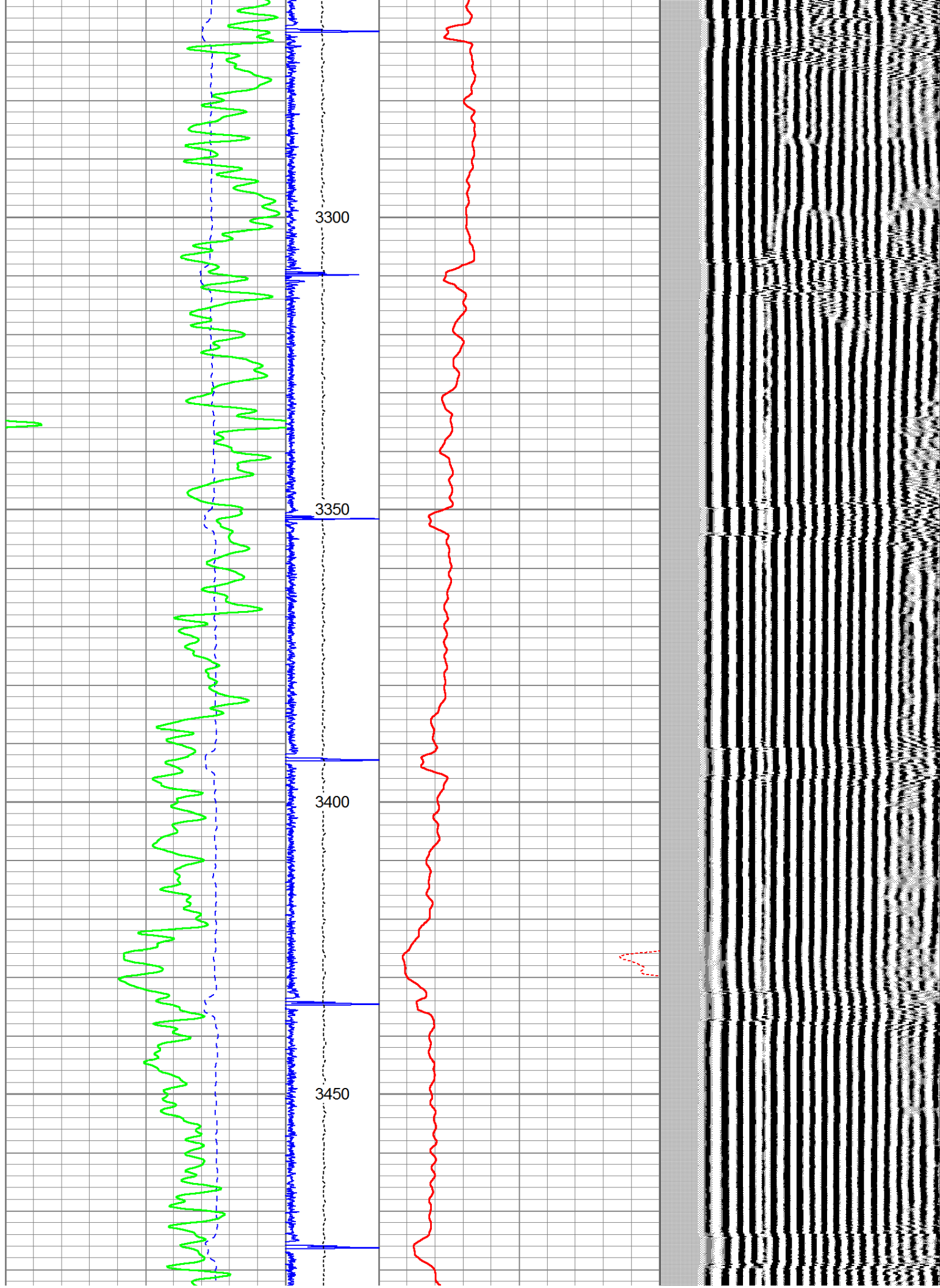

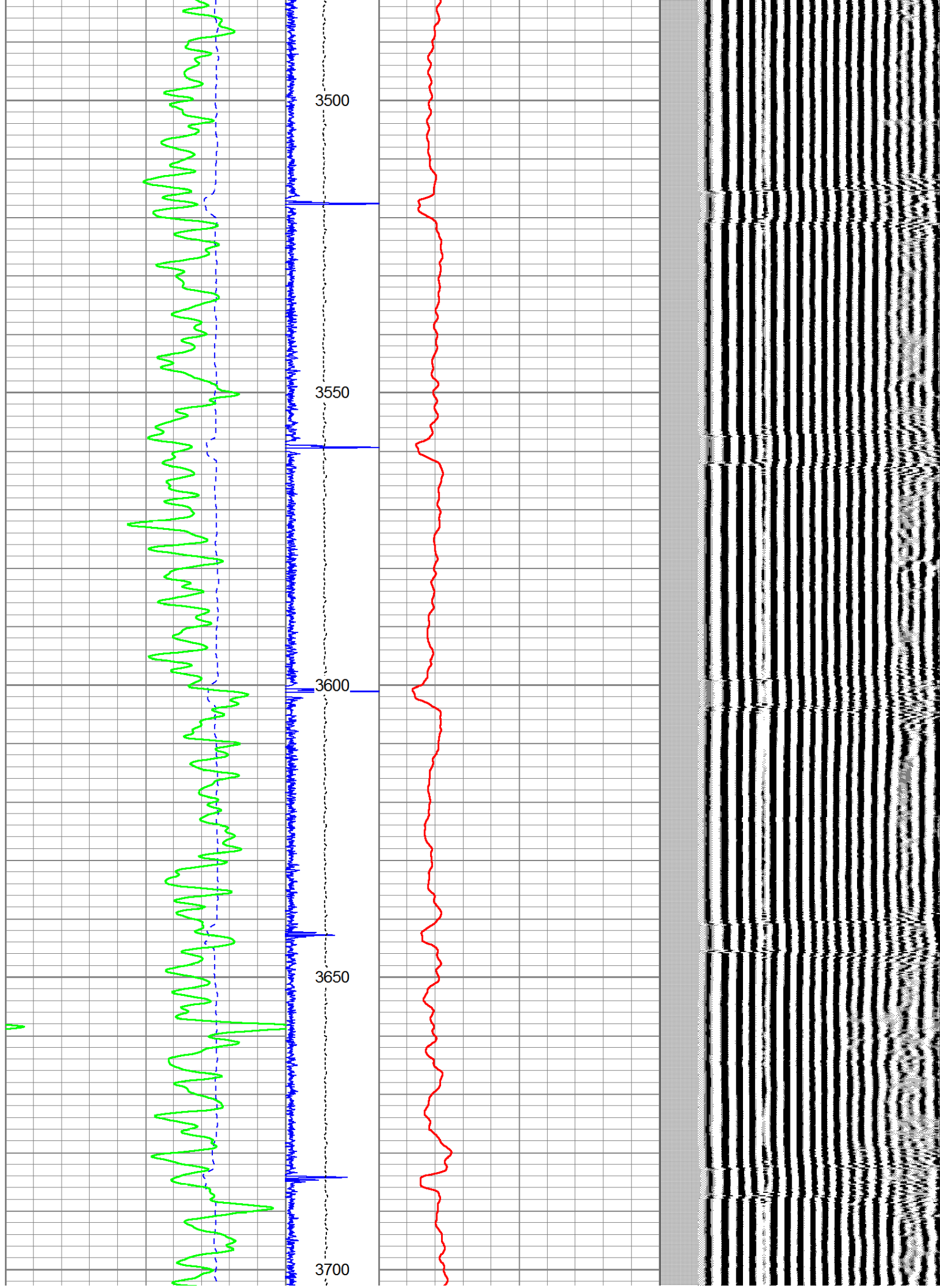

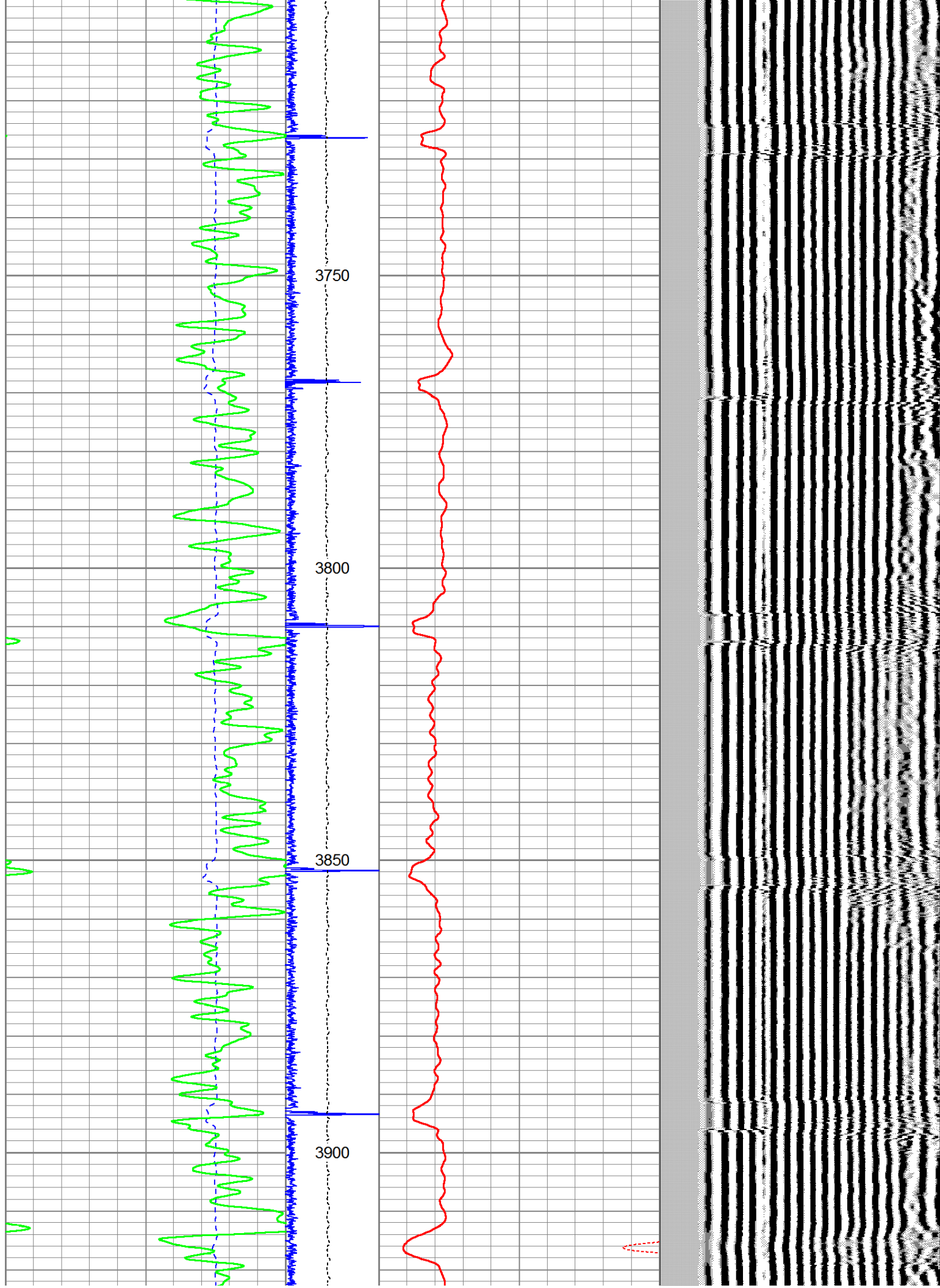

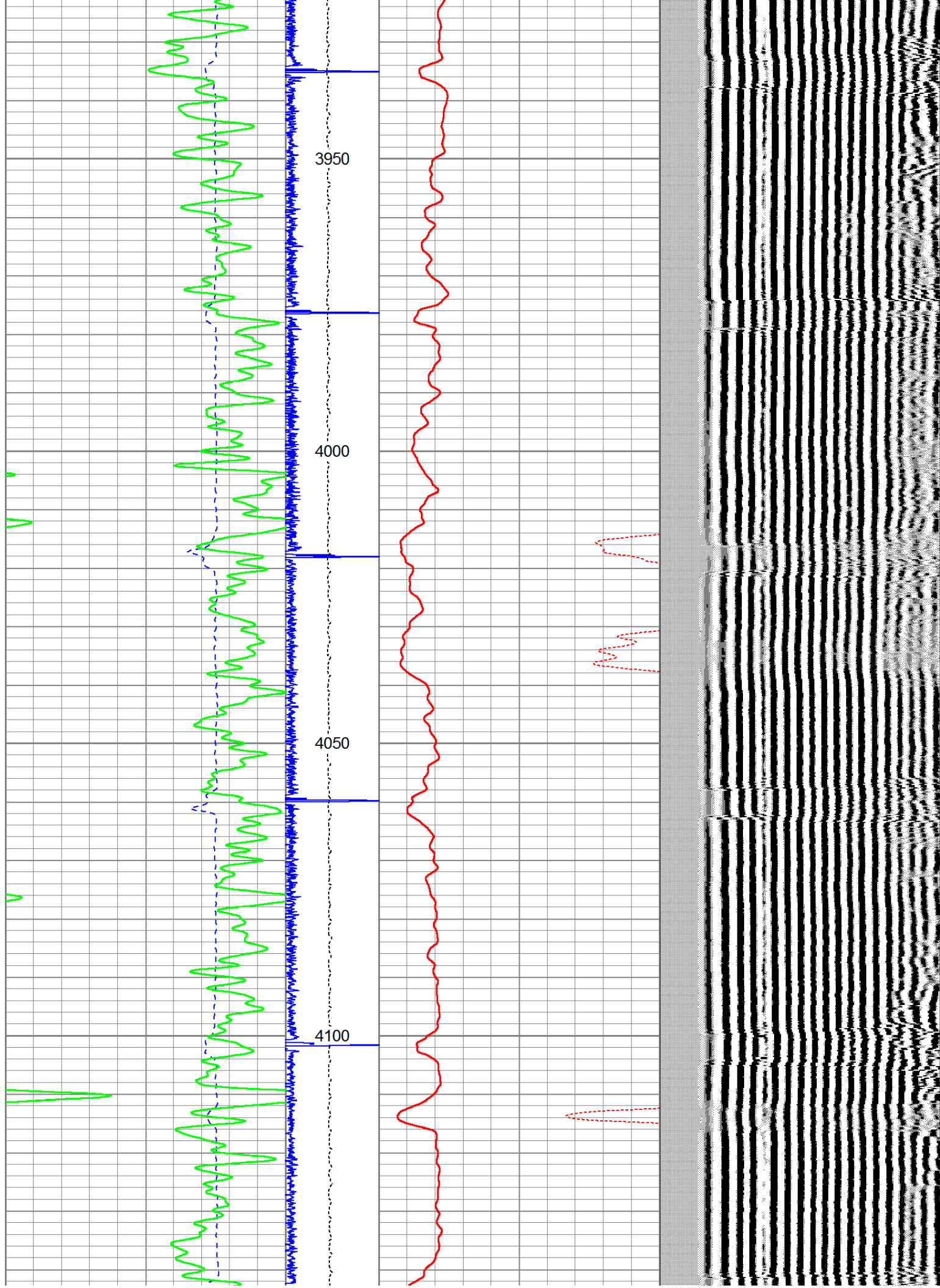

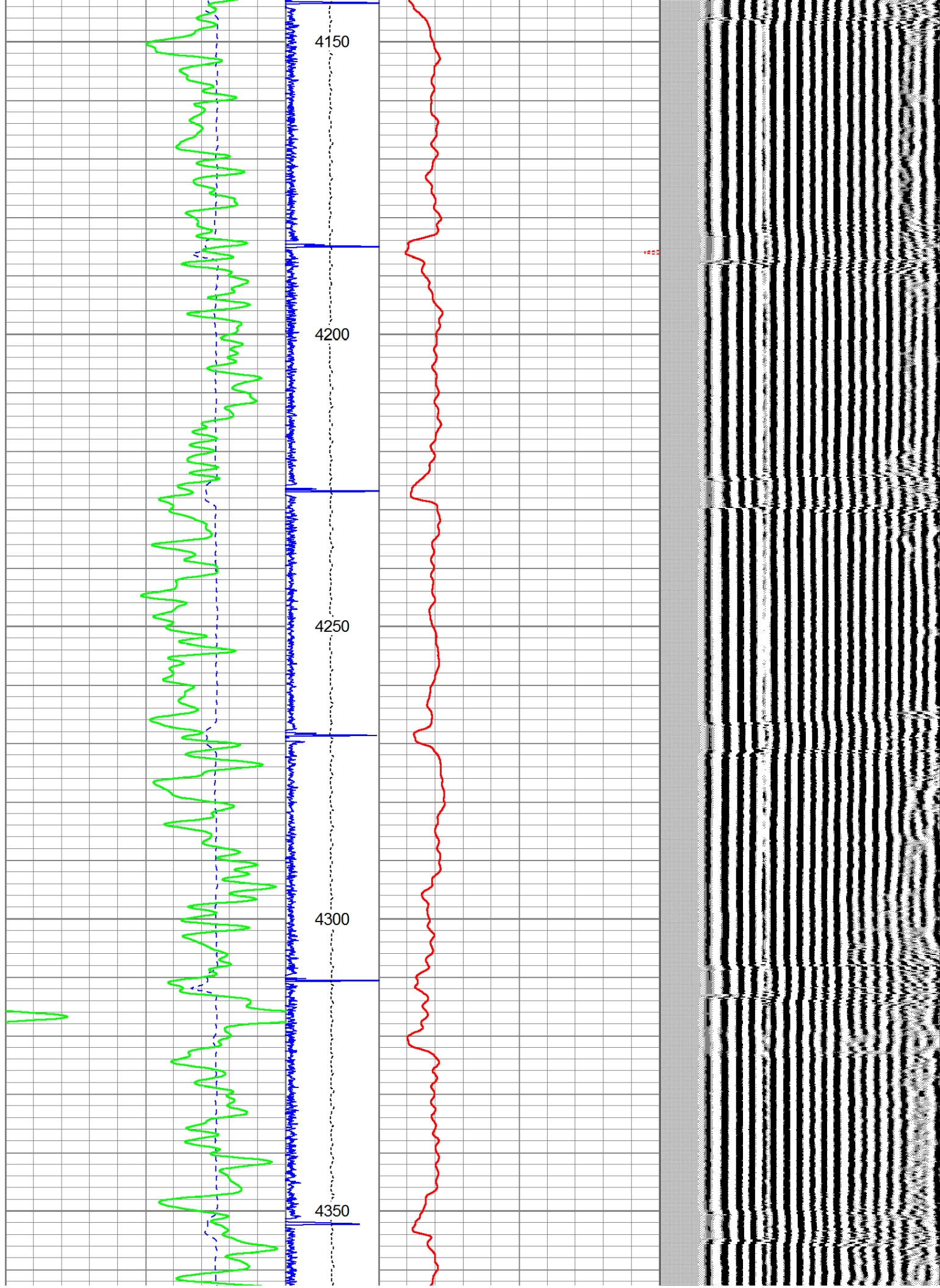

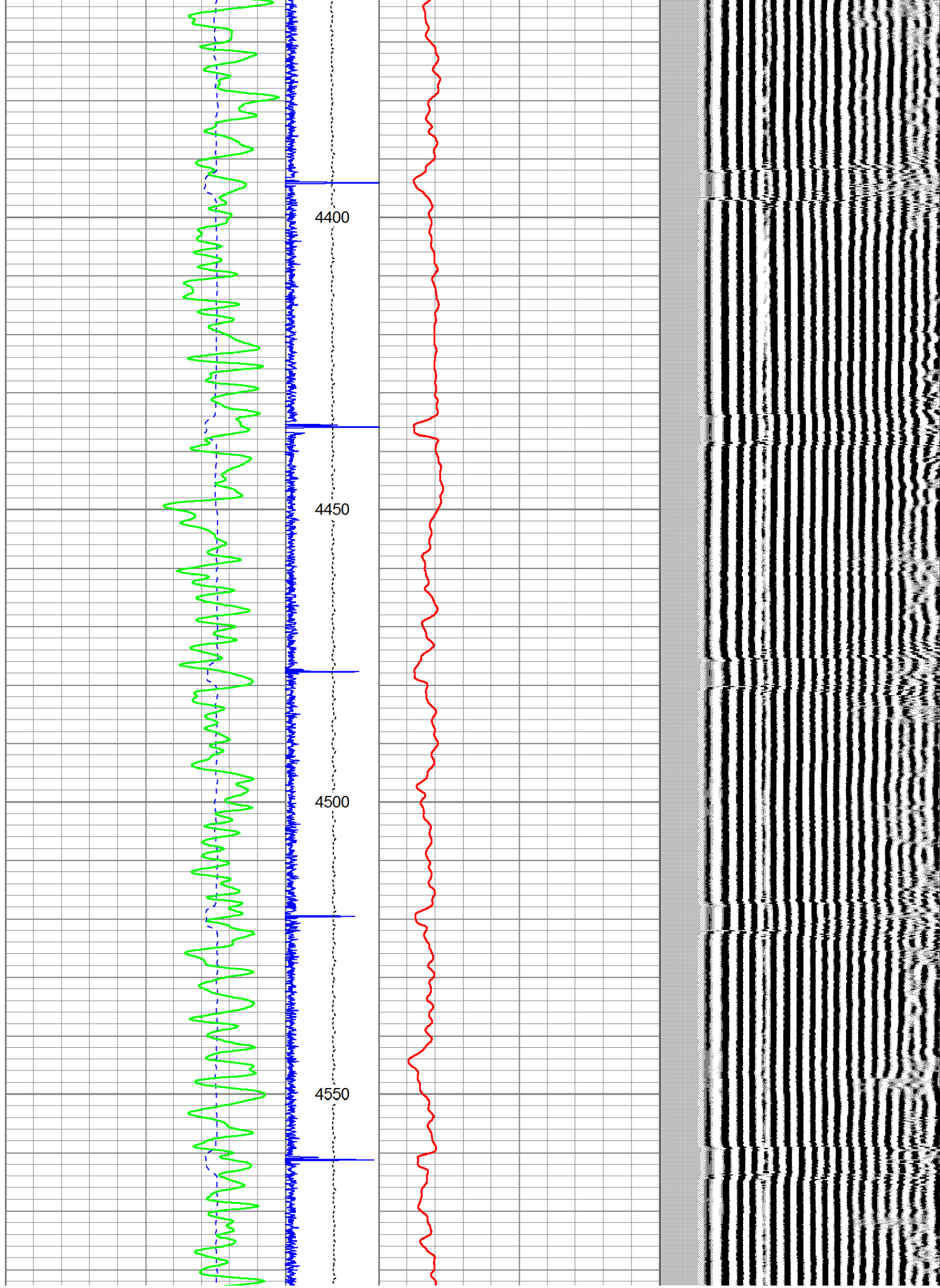

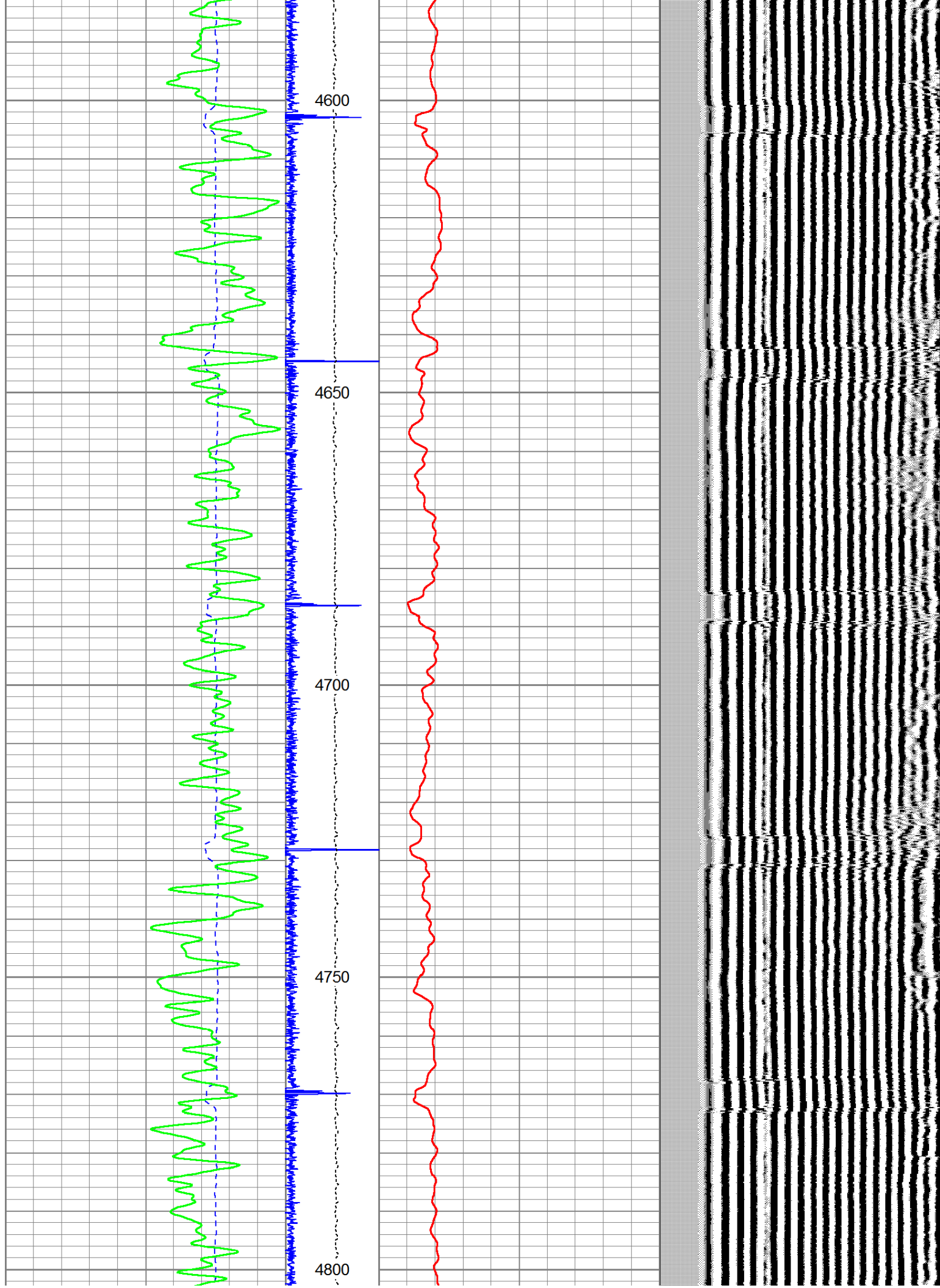

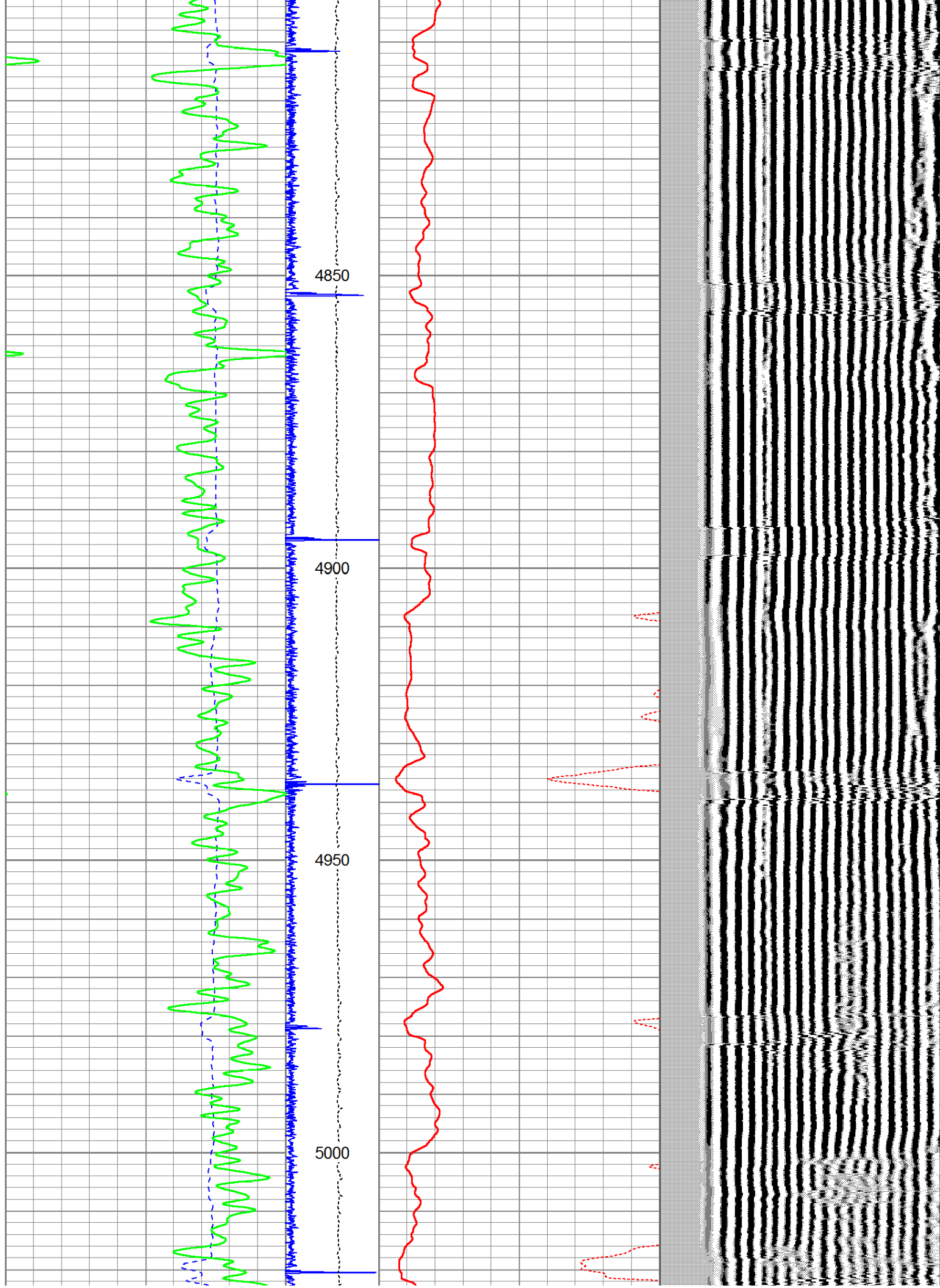

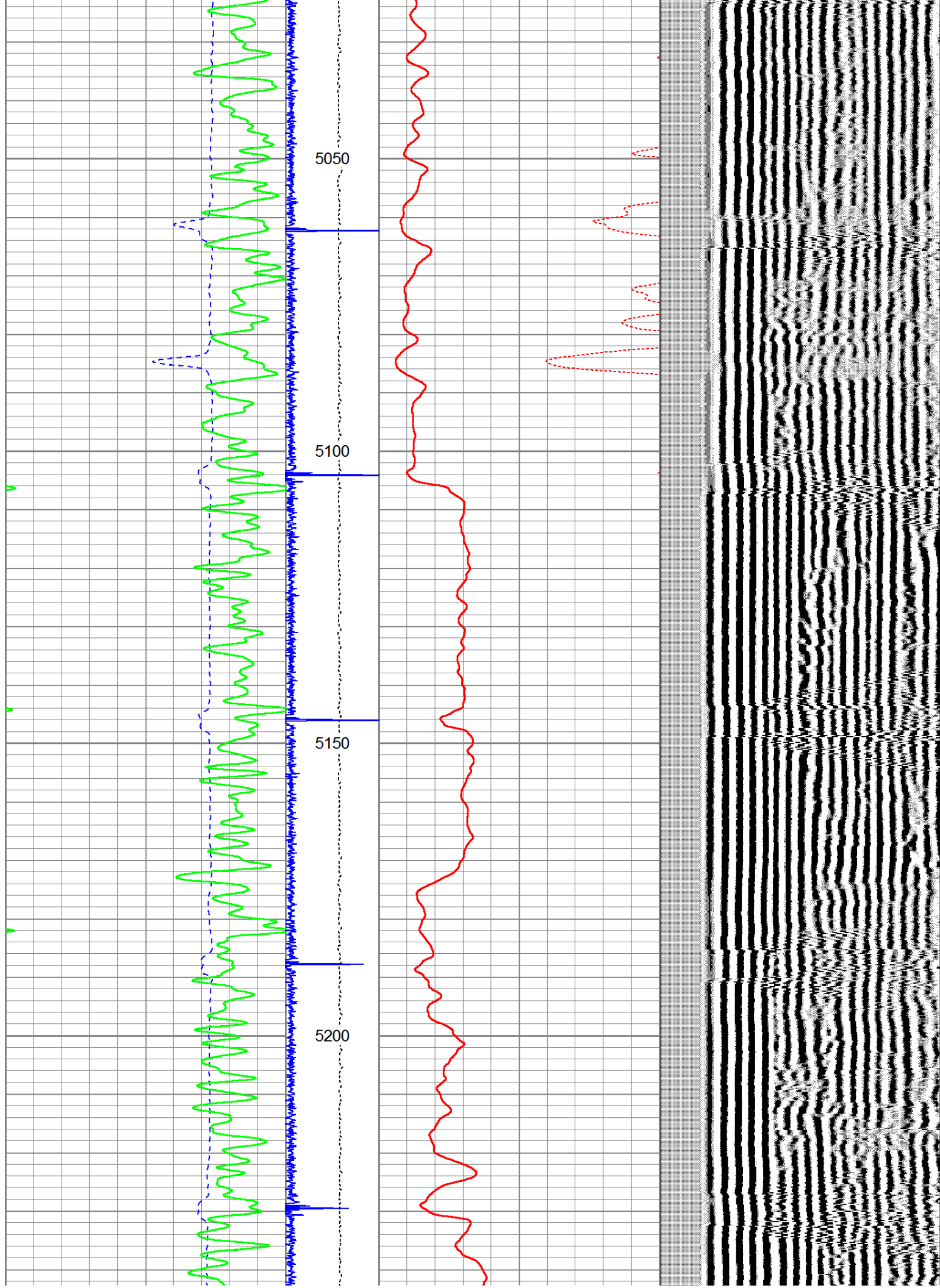

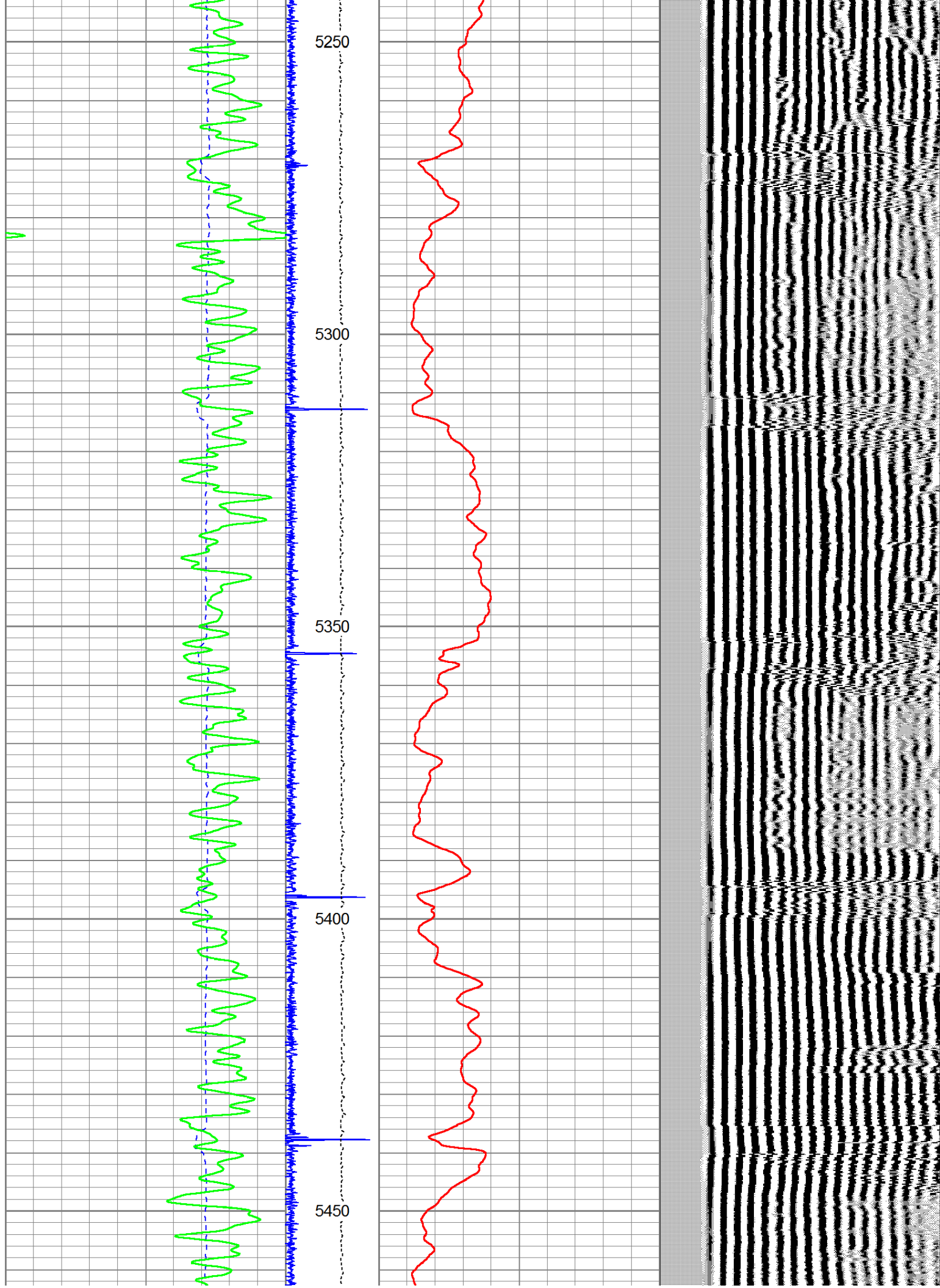

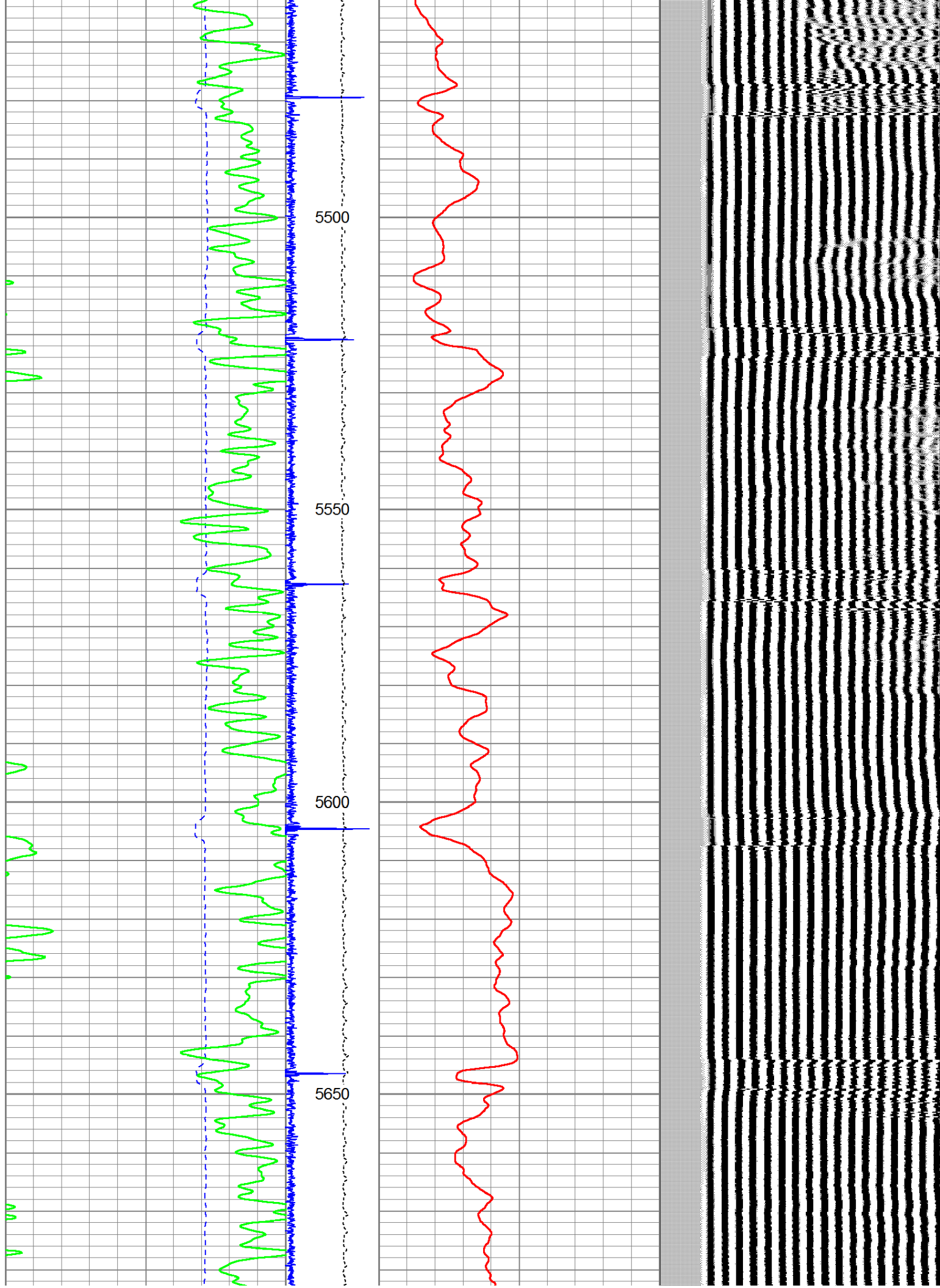

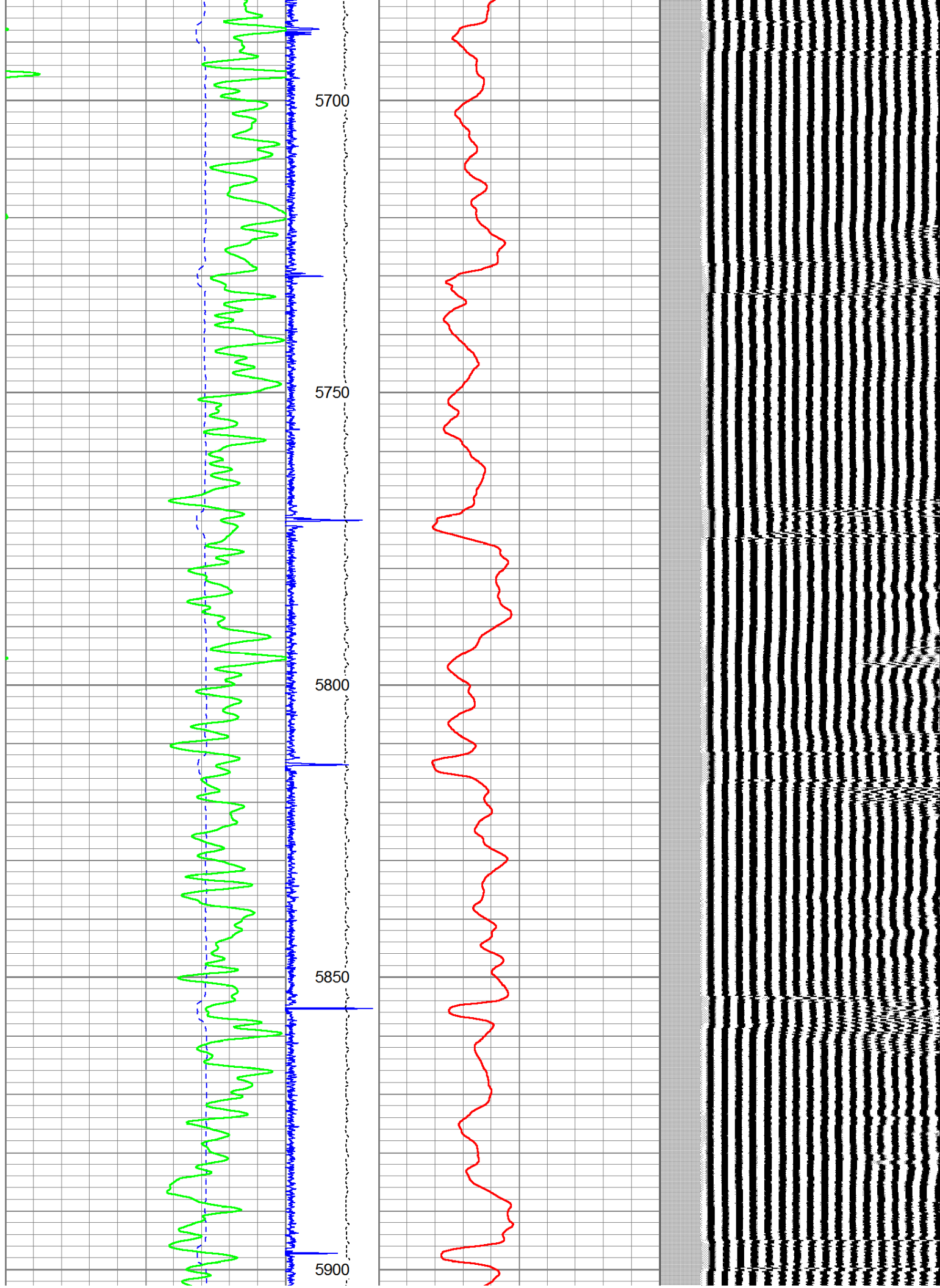

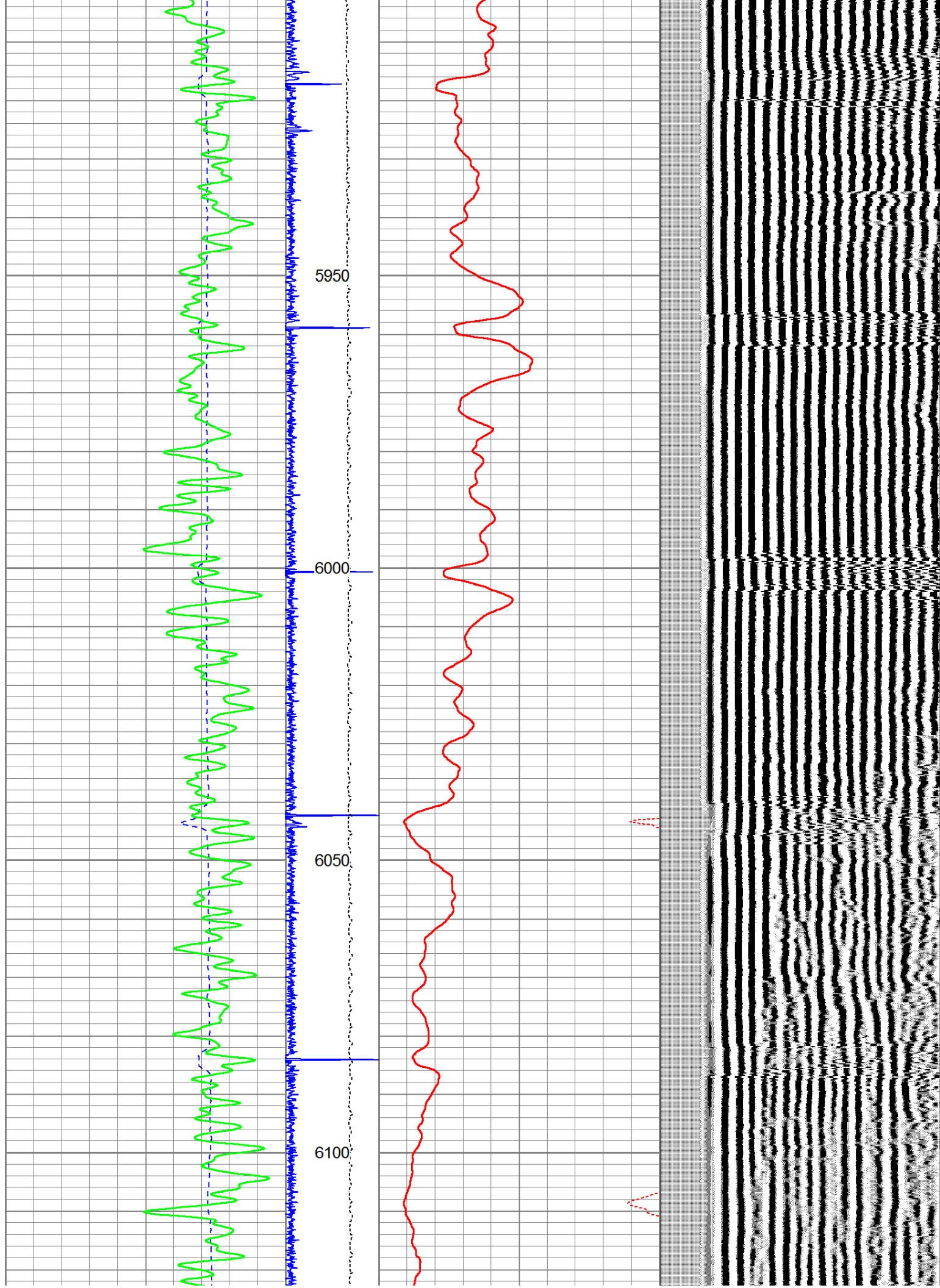

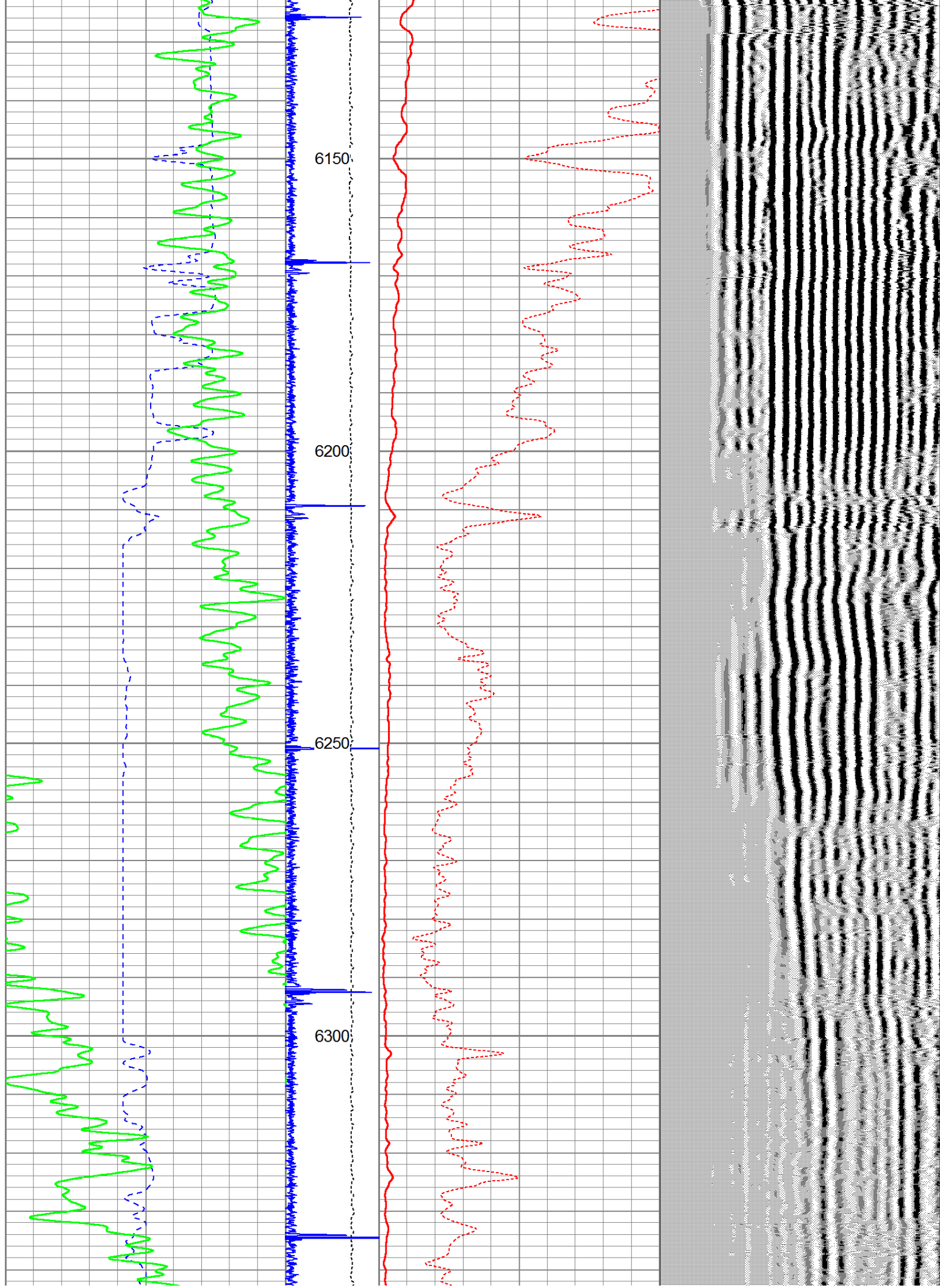

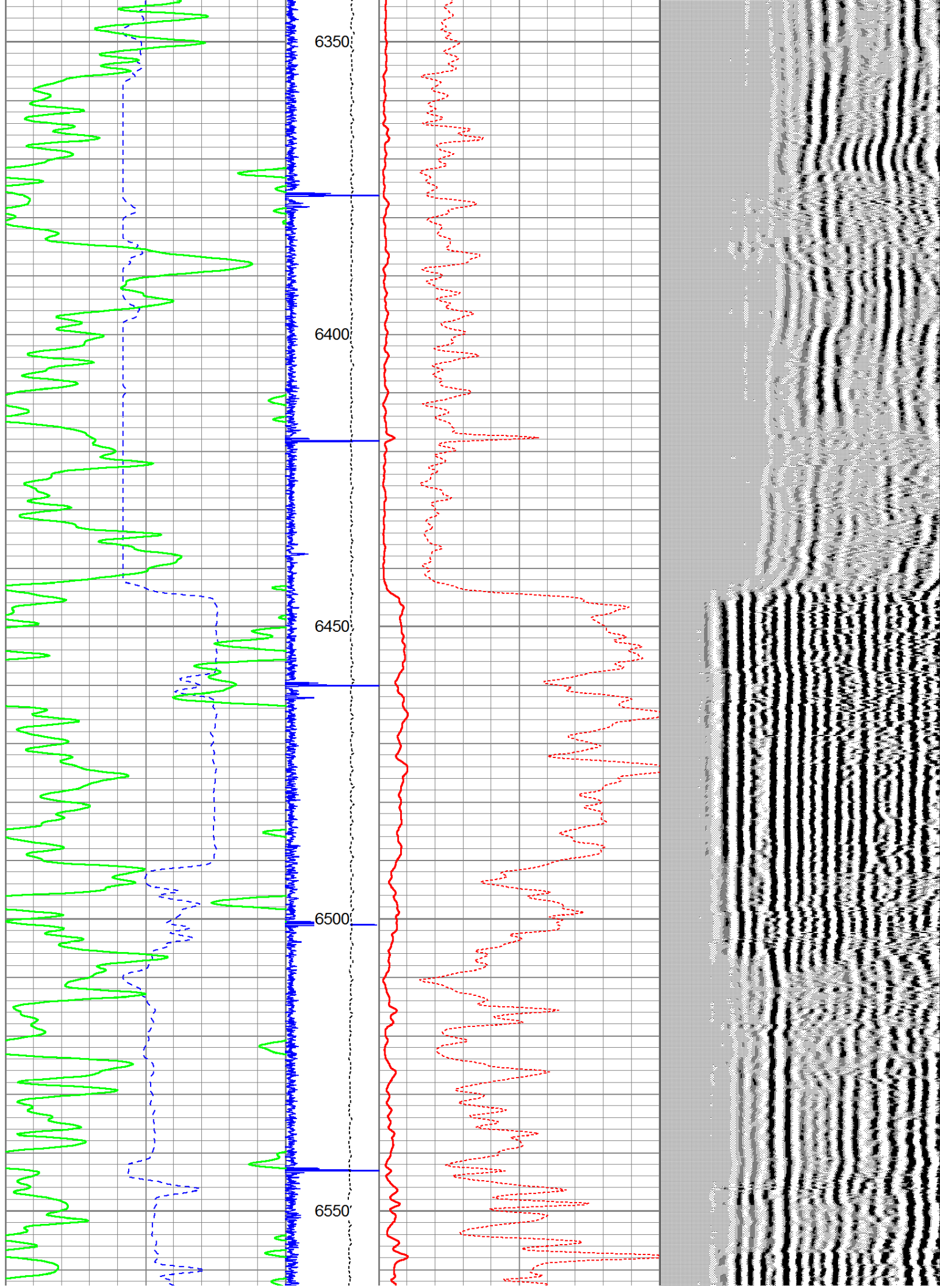

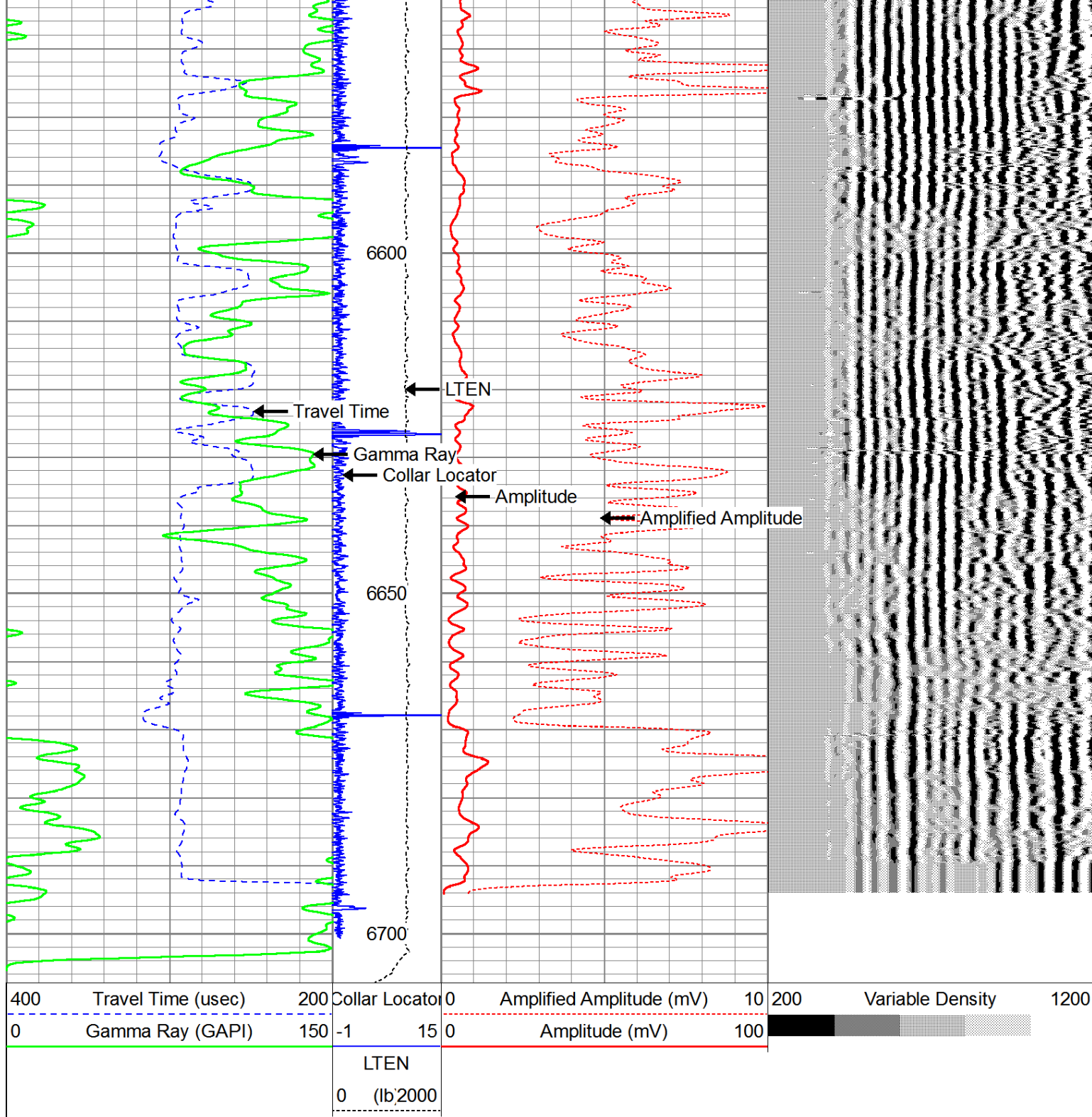

5-1/2" REPEAT PASS

Database File: bonanza11-13.db
 Dataset Pathname: run3/REPEAT
 Presentation Format: cblww
 Dataset Creation: Mon Nov 13 15:21:39 2017 by Log Std Casedhole 10081
 Charted by: Depth in Feet scaled 1:240

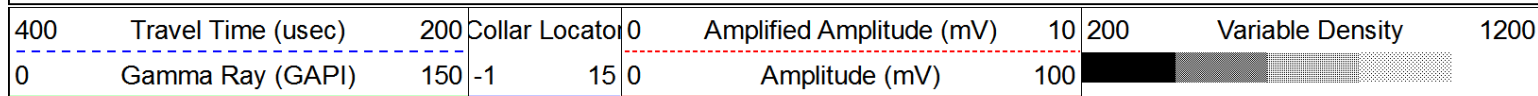

LTEN
0 (lb2000)

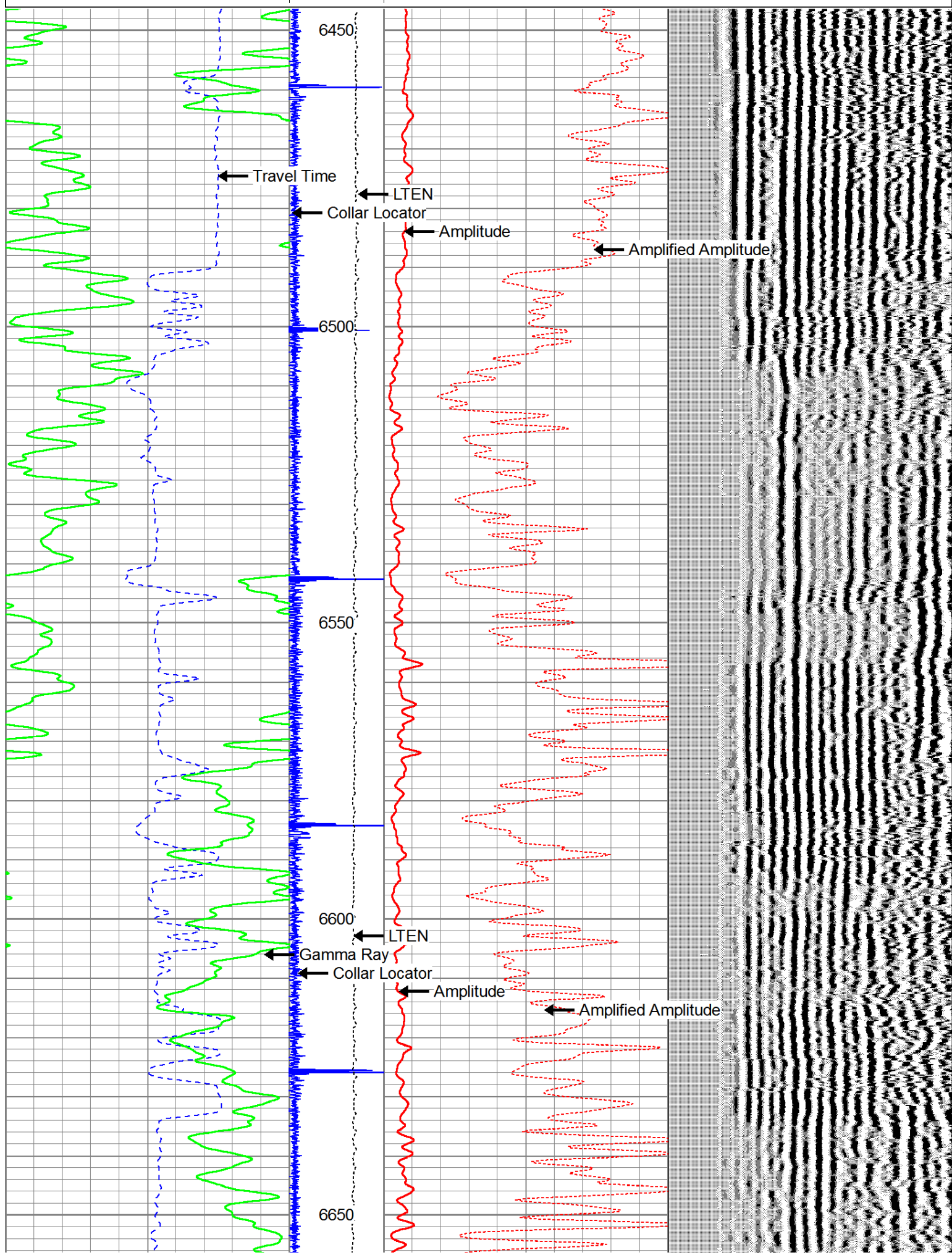

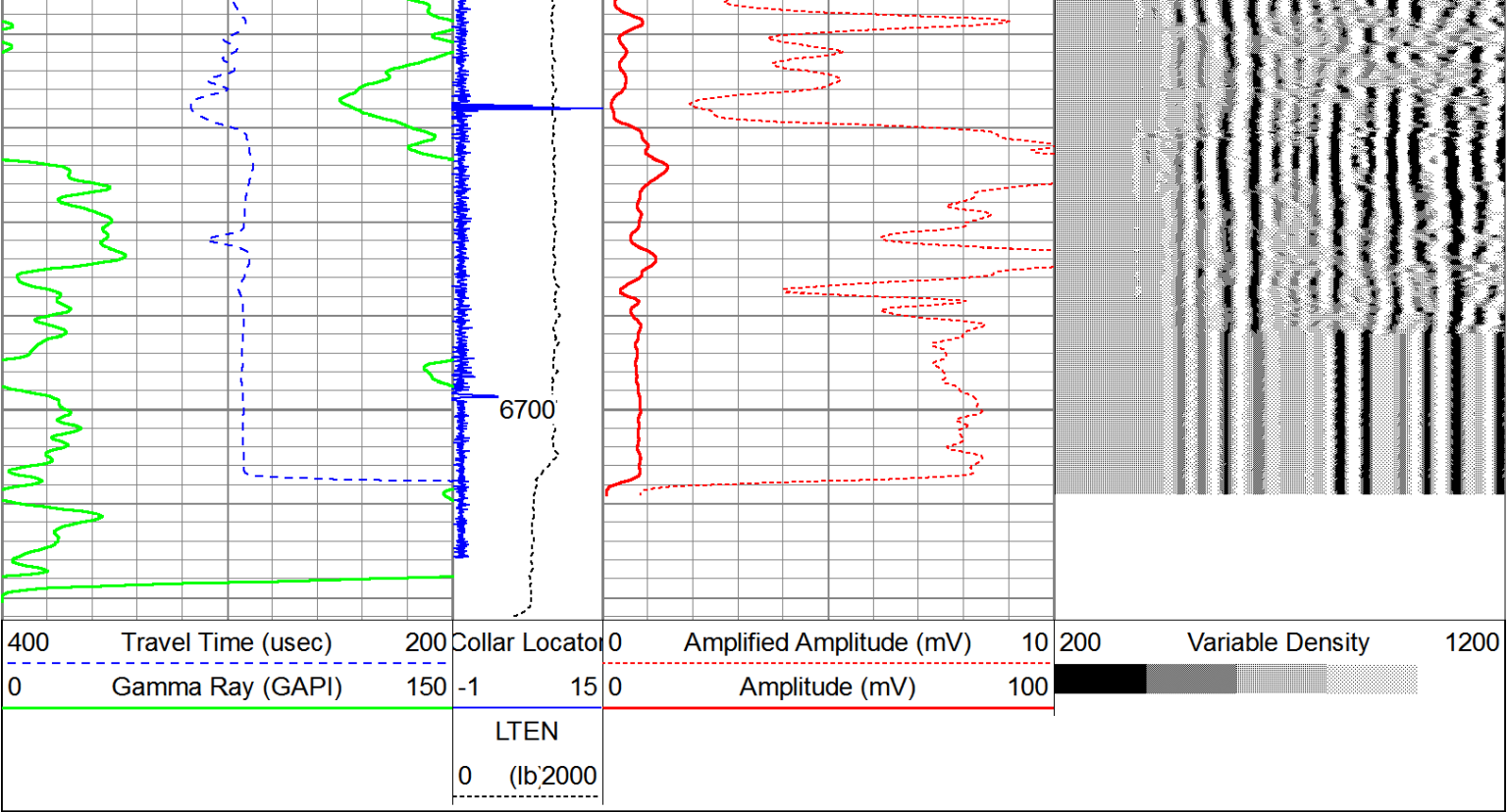

Sensor	Offset (ft)	Schematic	Description	Len (ft)	OD (in)	Wt (lb)
			1.4375 Titan 1 7/16 Cablehead	1.50	1.44	2.00
			PTS275	2.83	2.75	
			CBL-Digital HT (Probe 275 CBL) (08083911.28 Probe 275 CBL HT		2.75	130.00
WVF3	14.50					
WVF5	13.50					

