



SRC ENERGY

December 12, 2017

Mr. Matt Lepore, Director
Colorado Oil and Gas Conservation Commission
1120 Lincoln Street, Suite 801
Denver, CO 80203

RE: COGCC Rule 318A.e.: Proposed Wellbore Spacing Unit

Greeley-Rothe 34C-2-L

5N-66W Section 6: SW/4SW/4, Section 7: NW/4NW/4

5N-67W Section 1: S/2S/2, Section 2: S/2S/2, Section 11: N/2N/2, Section 12: N/2N/2

735.07 Acres

Dear Mr. Lepore,

SRC Energy Inc ("SRC Energy") is planning to drill the above referenced well in accordance with the provisions set out in COGCC Rule 318A.e. SRC Energy's proposed wellbore spacing unit consists of:

Greeley-Rothe 34C-2-L

5N-66W Section 6: SW/4SW/4, Section 7: NW/4NW/4

5N-67W Section 1: S/2S/2, Section 2: S/2S/2, Section 11: N/2N/2, Section 12: N/2N/2

735.07 Acres

SRC Energy is not the only owner within the proposed wellbore spacing unit and hereby certifies to the Director that a thirty day (30-day) notice has been given by certified mail to all owners in the proposed wellbore spacing unit, as required by COGCC Rule 318A.e. (5). Copies of the required notification letters are on file at SRC Energy's office. The required thirty (30) day notice period has elapsed absent the receipt by SRC Energy of any objection to their proposal by the owner(s) within the proposed spacing unit for the subject well. We have not received any objections to such well location or proposed spacing unit, therefore, SRC Energy hereby requests the Director approve the well.

Enclosed is the Proposed Spacing Unit Plat to assist in your review and approval of SRC Energy's proposed Application for Permit to Drill (APD) for Greeley-Rothe 34C-2-L well. SRC Energy respectfully requests the COGCC to review the enclosed information and approve the exception location waiver request per Surface Use Agreement and APD for Greeley-Rothe 34C-2-L.

Thank you,
Erin Ekblad

Erin Ekblad
Manager of Regulatory Affairs
SRC Energy Inc

Attachment: Proposed Spacing Unit Plat

GREELEY-ROTHER 34C-2-L WELLBORE SPACING UNIT

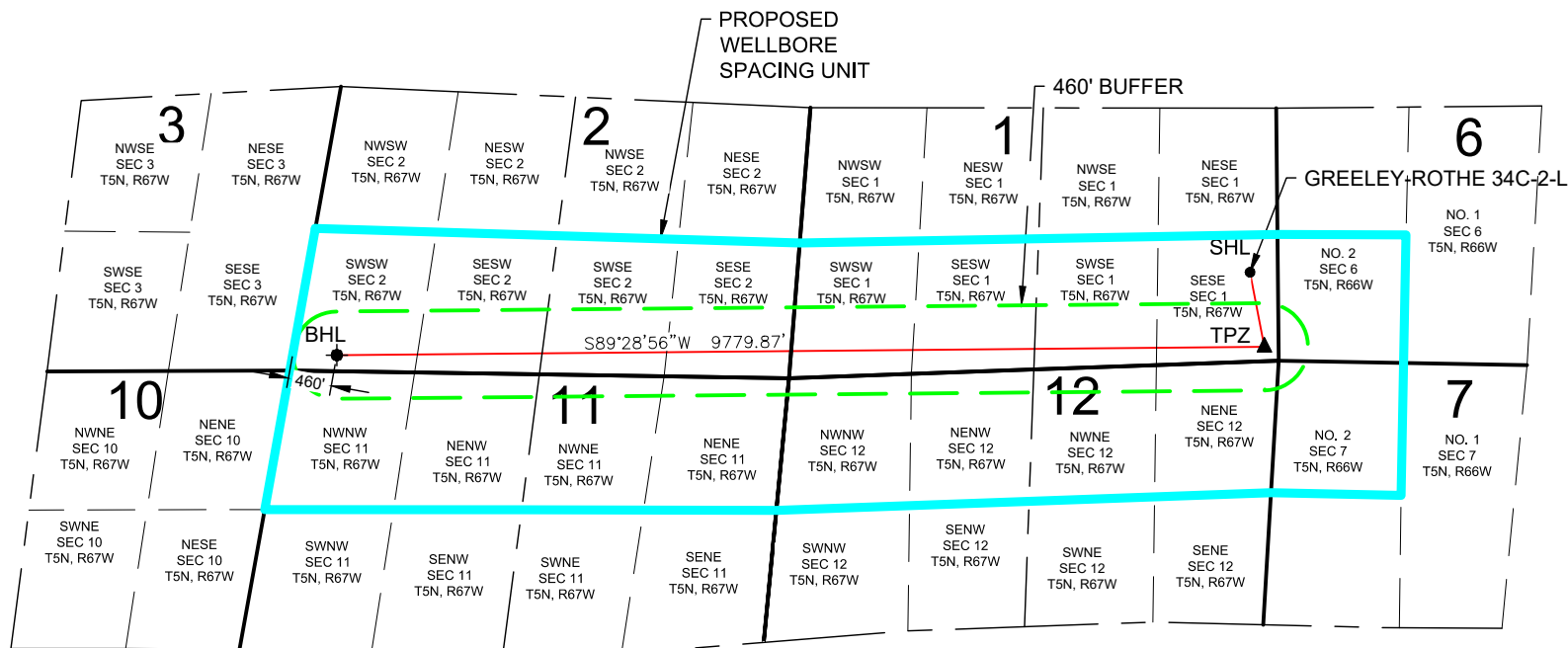

GREELEY-ROTHER 34C-2-L WELL TO BE LOCATED 943' FSL AND 294' FEL, SEC 1, T5N, R67W

LEGEND

- = PROPOSED WELL
- ⦿ = BOTTOM HOLE
- ▲ = TOP OF PRODUCTION ZONE
- SHL = SURFACE HOLE LOCATION
- BHL = BOTTOM HOLE LOCATION
- TPZ = TOP OF PRODUCTION ZONE

DISTANCE FROM COMPLETED
PORTION OF WELLBORE TO
NEAREST UNIT BOUNDARY = 460'

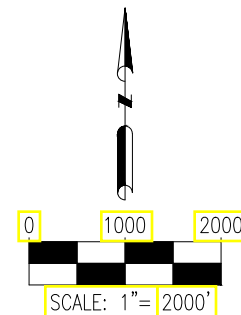

DISCLAIMER:
THIS PLOT DOES NOT REPRESENT A MONUMENTED LAND SURVEY AND
SHOULD NOT BE RELIED UPON TO DETERMINE BOUNDARY LINES, PROPERTY
OWNERSHIP OR OTHER PROPERTY INTERESTS. PARCEL LINES, IF DEPICTED
HAVE NOT BEEN FIELD VERIFIED AND MAY BE BASED UPON PUBLICLY
AVAILABLE DATA THAT ALSO HAS NOT BEEN INDEPENDENTLY VERIFIED.



7535 Hilltop Circle
Denver, CO 80221
(303) 928-7128
www.ascentgeomatics.com

FIELD DATE:
03-09-17

DRAWING DATE:
08-08-17

BY:
RMC

CHECKED BY:
KAD

WELL NAME:

GREELEY-ROTHER 34C-2-L

SURFACE LOCATION:

**SE 1/4 SE 1/4 SEC. 1, T5N, R67W, 6TH P.M.
WELD COUNTY, COLORADO**

PREPARED FOR:

