



SRC ENERGY

November 16, 2017

Noble Energy
1625 Broadway
Denver, CO 80202

RE: Rule 317.r. & 317.s.

Greeley-Rothe Federal 16-1 Pad: SESE Sec. 1 T5N-R67W

1. Greeley-Rothe Federal 12N-2A-L

Ladies and Gentlemen,

SRC Energy Inc. (SRC) is applying for the above permits to drill the captioned horizontal wells. Pursuant to Rule 317.r, you are provided notice of a wellbore lying within one hundred fifty (150) feet of the existing active well cited below. An operator will perform an anti-collision evaluation of all active (producing, shut in, or temporarily abandoned) offset wellbores that have the potential of being within 150 feet of a proposed well prior to drilling operations for the proposed well. Notice shall be given to all offset operators prior to drilling.

Additionally, pursuant to Rule 317.s, no portion of a proposed wellbore's treated interval shall be located within one hundred fifty (150) feet of an existing (producing, shut-in, or temporarily abandoned) or permitted oil and gas wellbore's treated interval belonging to another operator without the signed written consent of the operator of the encroached upon wellbore. As currently planned, the following well(s) operated by Noble Energy have treated intervals that lie within one hundred fifty (150) feet of the horizontal lateral of the captioned wells that SRC is proposing.

Well Name	Offset Well Name	Operator	DIR TPZ	Closest Distance (Productive Interval)	at MD	Closest Distance (Entire Well)	at MD
Greeley-Rothe Federal 12N-2A-L	Hertzke 1-11	Noble	7332	85	10296	85	10296

If Noble Energy is in agreement to waive Rule 317.s, please sign this consent form in the space provided below and return one original copy to the undersigned.

Sincerely,

Erin Ekblad

Erin Ekblad
Manager Regulatory Affairs
SRC Energy



SRC ENERGY

RE: Rule 317.r. & 317.s.

Greeley-Rothe Federal 16-1 Pad: SESE Sec. 1 T5N-R67W

1. Greeley-Rothe Federal 12N-2A-L

As an Operator of the above referenced well (s) lying within one hundred fifty (150) feet of the treated interval portion of the above captioned well, Noble Energy hereby waives the one hundred fifty (150) foot minimum stimulation setback distance as specified in COGCC Rule 317.s.

Accepted and agreed to this 4 day of December, 2017.

Noble Energy

(Please sign above)

By: Mari S. Gillman

Attorney-In-Fact

Title: _____

Signed _____ this _____ day of _____,
2017

GREELEY-ROTHER FEDERAL 12N-2A-L WELL LOCATION CERTIFICATE

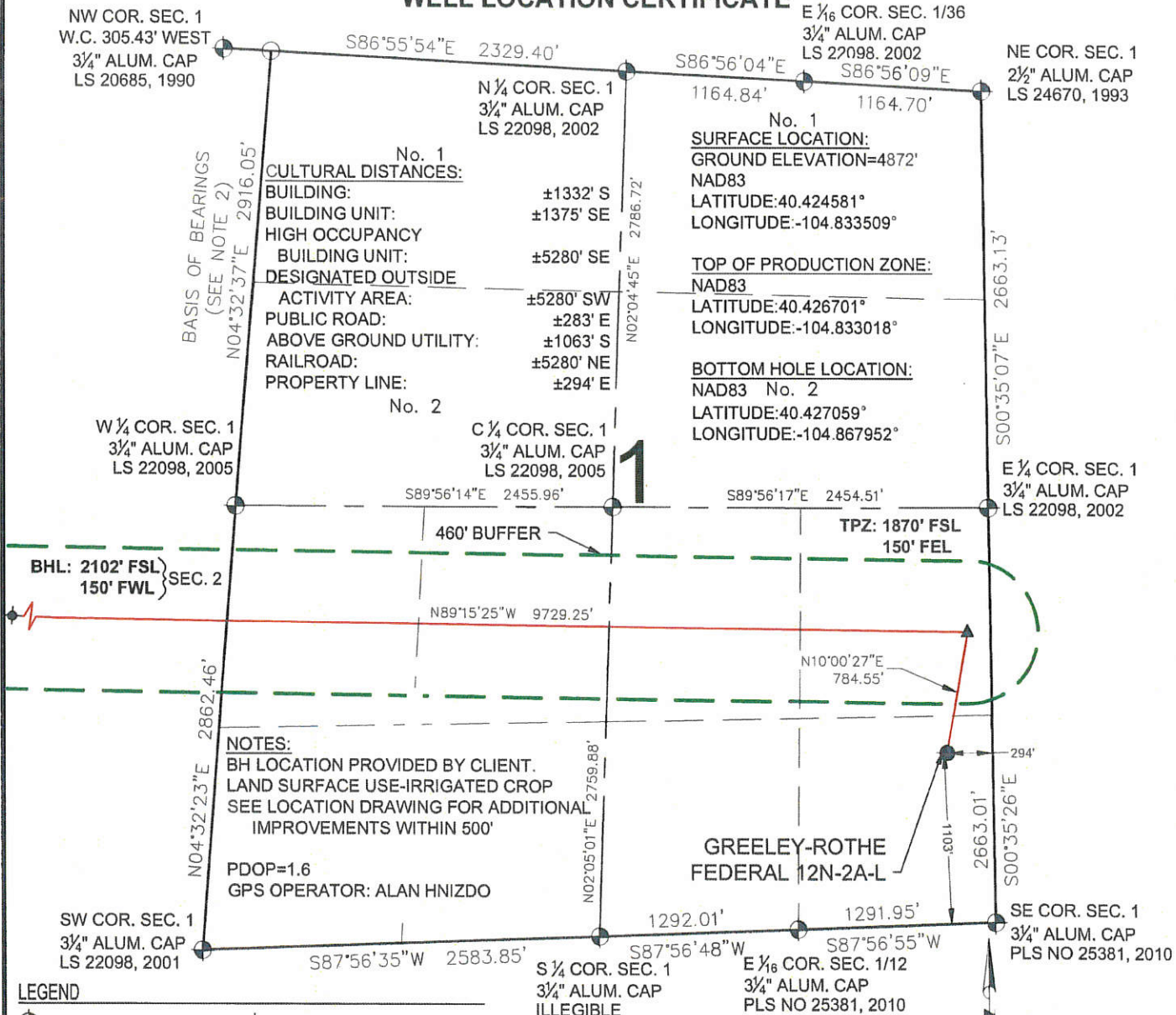



WELL GREELEY-ROTHER FEDERAL 12N-2A-L TO BE LOCATED 1103' FSL & 294' FEL

I, BRIAN C. RITZ, A LICENSED PROFESSIONAL LAND SURVEYOR IN THE STATE OF COLORADO DO HEREBY CERTIFY TO SRC ENERGY, INC., THAT THE SURVEY AND WELL LOCATION CERTIFICATE SHOWN HEREON WERE DONE BY ME OR UNDER MY DIRECT SUPERVISION AND THAT THE DRAWING SHOWN HEREON ACCURATELY DEPICTS THE PROPOSED LOCATION OF THE WELL. THIS CERTIFICATE DOES NOT REPRESENT A LAND SURVEY PLAT OR IMPROVEMENT SURVEY PLAT AS DEFINED BY C.R.S. 38-51-102 AND CANNOT BE RELIED UPON TO DETERMINE OWNERSHIP.

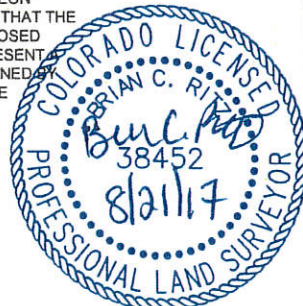
BRIAN C. RITZ, PLS 38452
COLORADO LICENSED PROFESSIONAL LAND SURVEYOR
FOR AND ON BEHALF OF P.F.S., LLC
d.b.a. ASCENT GEOMATICS SOLUTIONS



SHEET 1 OF 2

 <p>7535 Hilltop Circle Denver, CO 80221 (303) 928-7118 www.ascentgeomatics.com</p>	FIELD DATE 03-09-17	WELL NAME GREELEY-ROTHER FEDERAL 12N-2A-L	<p>PREPARED FOR</p>  <p>SRC ENERGY</p>
	DRAWING DATE 08-18-17	SURFACE LOCATION: SE 1/4 SE 1/4 SEC. 1, T5N, R67W, 6TH P.M.	
	BY: CSG	CHECKED BY: KAD	
	WELD COUNTY, COLORADO		

GREELEY-ROTHER FEDERAL 12N-2A-L WELL LOCATION CERTIFICATE

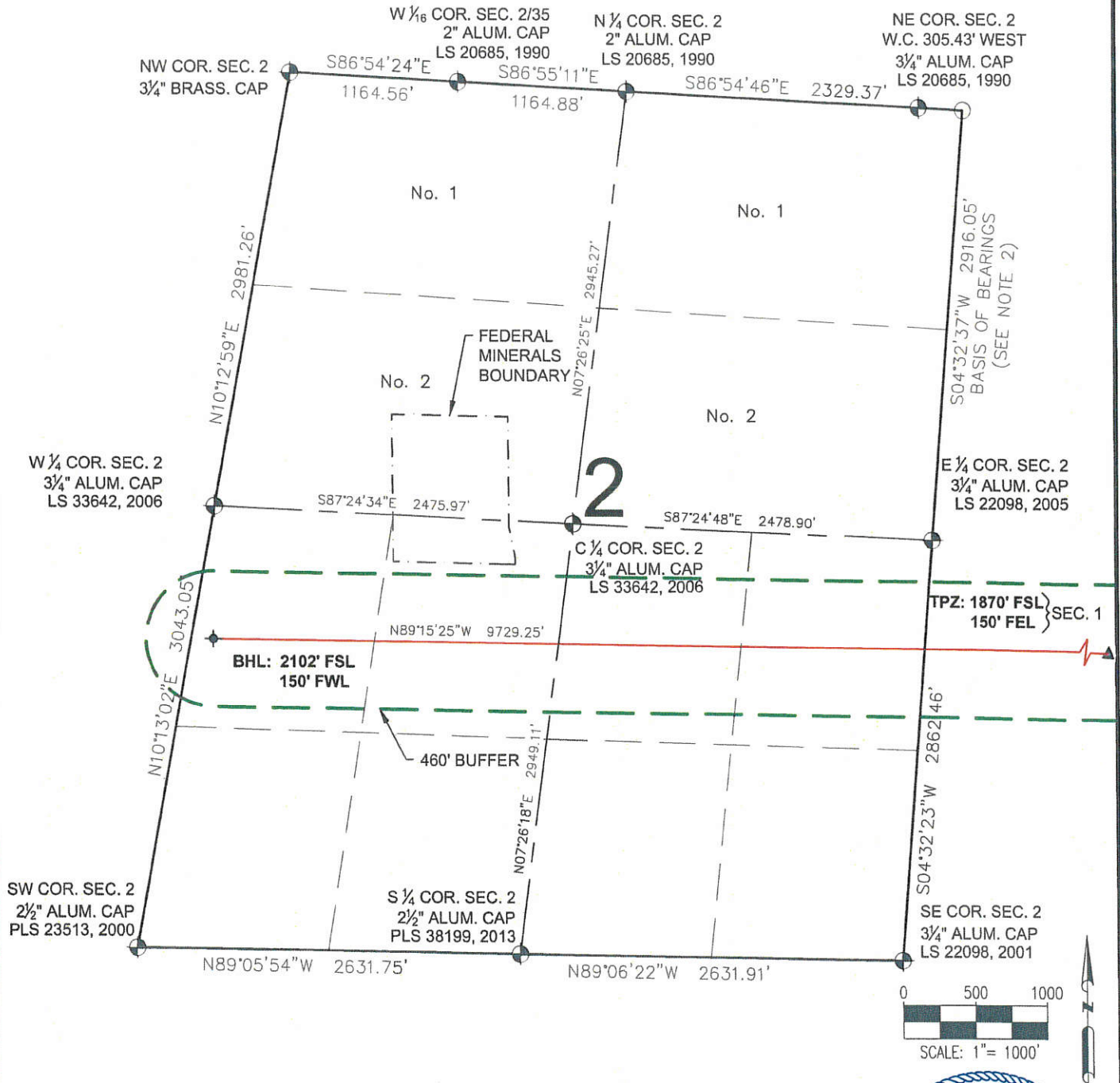

LEGEND

- ⊕ = EXISTING MONUMENT
- = CALCULATED POSITION
- = PROPOSED WELL
- ⬮ = BOTTOM HOLE
- ▲ = TOP OF PRODUCTION ZONE
- TPZ = TOP OF PRODUCTION ZONE
- BHL = BOTTOM HOLE LOCATION

BRIAN C. RITZ, PLS 38452
 COLORADO LICENSED PROFESSIONAL LAND SURVEYOR
 FOR AND ON BEHALF OF P.F.S., LLC
 d.b.a. ASCENT GEOMATICS SOLUTIONS



SHEET 2 OF 2



FIELD DATE
03-09-17
 DRAWING DATE
08-18-17
 BY
CSG
 CHECKED BY
KAD

WELL NAME
GREELEY-ROTHER FEDERAL 12N-2A-L
 SURFACE LOCATION:
SE 1/4 SE 1/4 SEC. 1, T5N, R67W, 6TH P.M.
WELD COUNTY, COLORADO

PREPARED FOR



SRC ENERGY