

OPERATOR: **Extraction Oil & Gas**

WELL NAME: **Walt 16E-20-9C**

FIELD NAME: DJ Basin - Wattenberg

DRILLING RIG: Patterson 346

API #: 05-123-45243

LAT/LONG: 40.576003, -104.90949

SURFACE HOLE: SENE S17-T7N-R67W, 2017' FNL, 354' FEL

BOTTOM HOLE: S15-T7N-R67W, 1320' FNL, 460' FEL



Earth Science Agency, LLC

COUNTY: Weld
STATE: Colorado
GROUND ELEVATION: 5107'
KELLY BUSHING: 5132'
DRILLING FLUID: OBM
TVD VS. MD: 7257' / 16657'
SPUD DATE: October 19, 2017
TD DATE: October 22, 2017

DEPTHS LOGGED: 6000' - 16657'
DATES LOGGED: October 19, 2017 - October 22, 2017
GEOLOGISTS: Ross Apodaca, Brian Whitfield
SCALE: 5" = 100'

LEGEND



FORMATION \approx CONNECTION Δ MIDNIGHT NEW BIT GAS SHOW FAULT

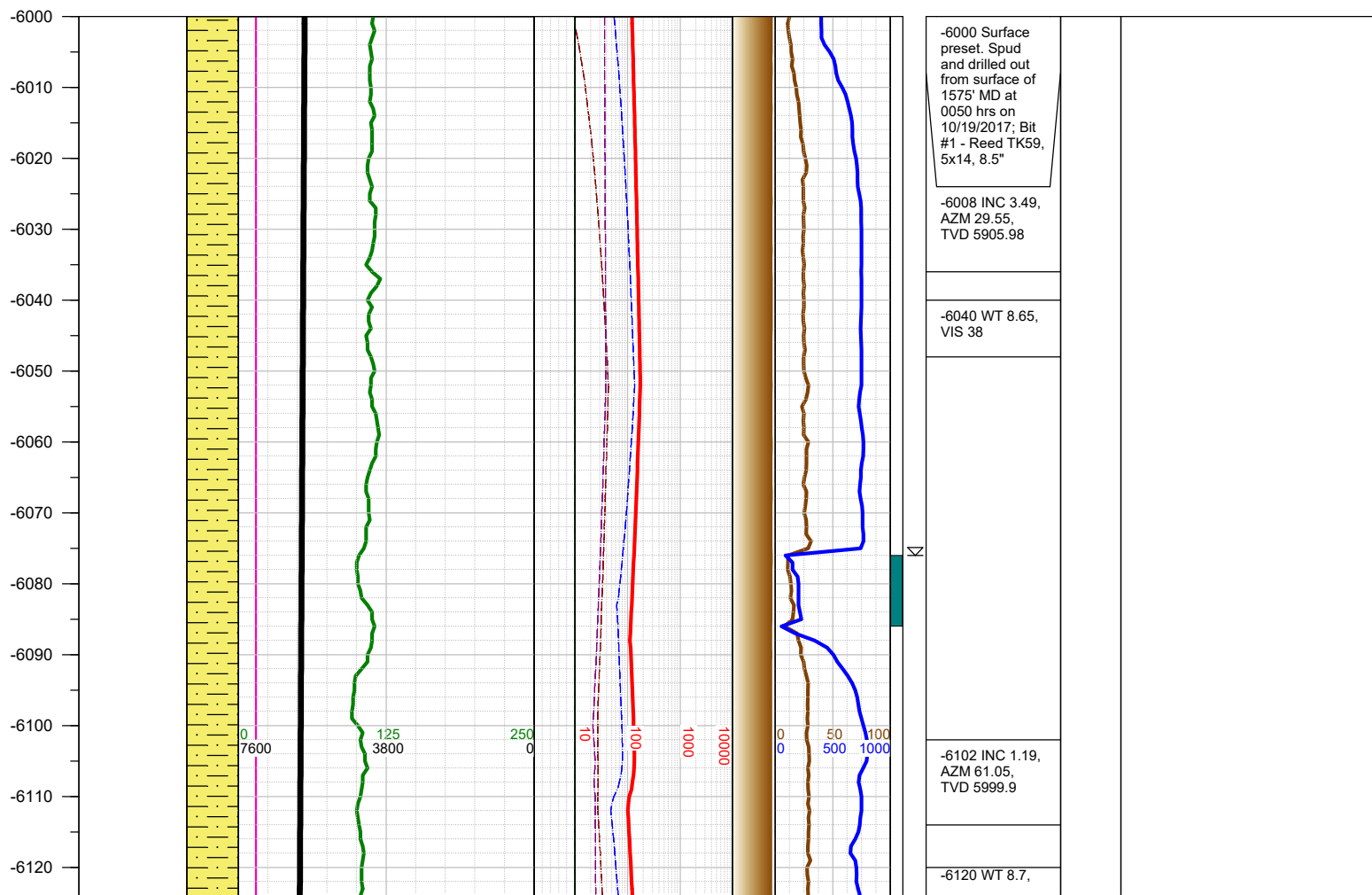

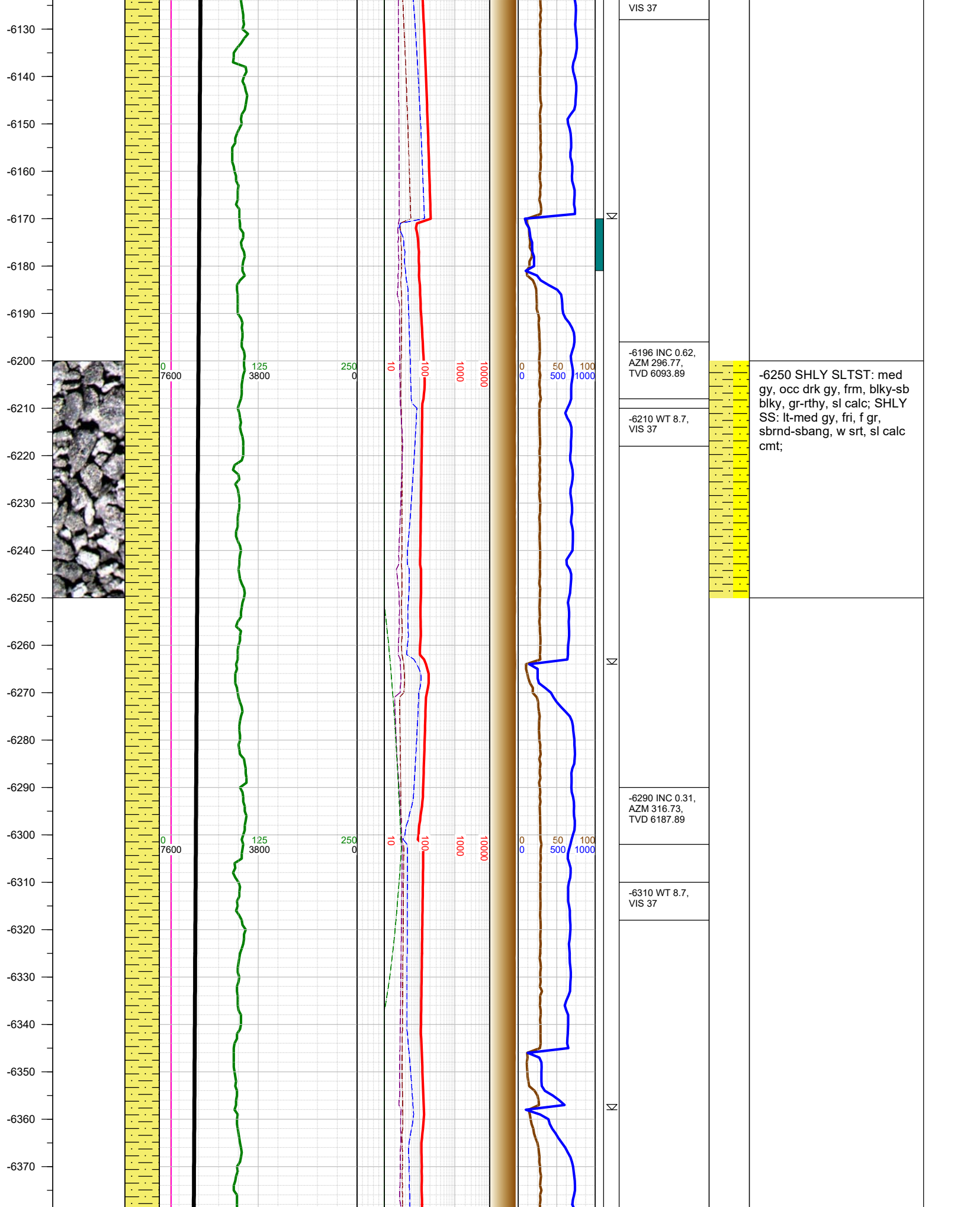

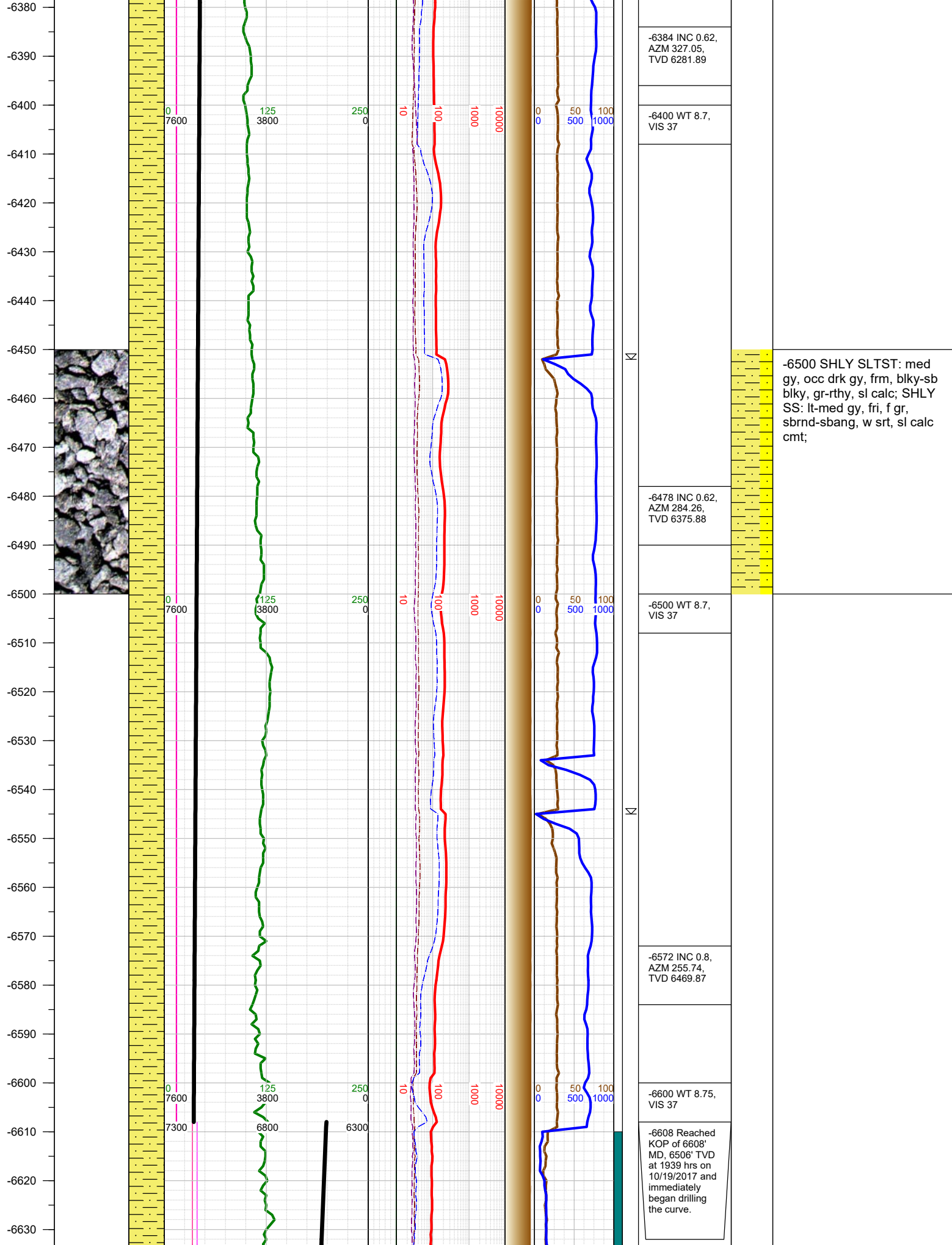

-6500 SHLY SLTST: med gy, occ drk gy, frm, blk-sb blk, gr-rthy, sl calc; SHLY SS: lt-med gy, fri, f gr, sbrnd-sbang, w srt, sl calc cmt;

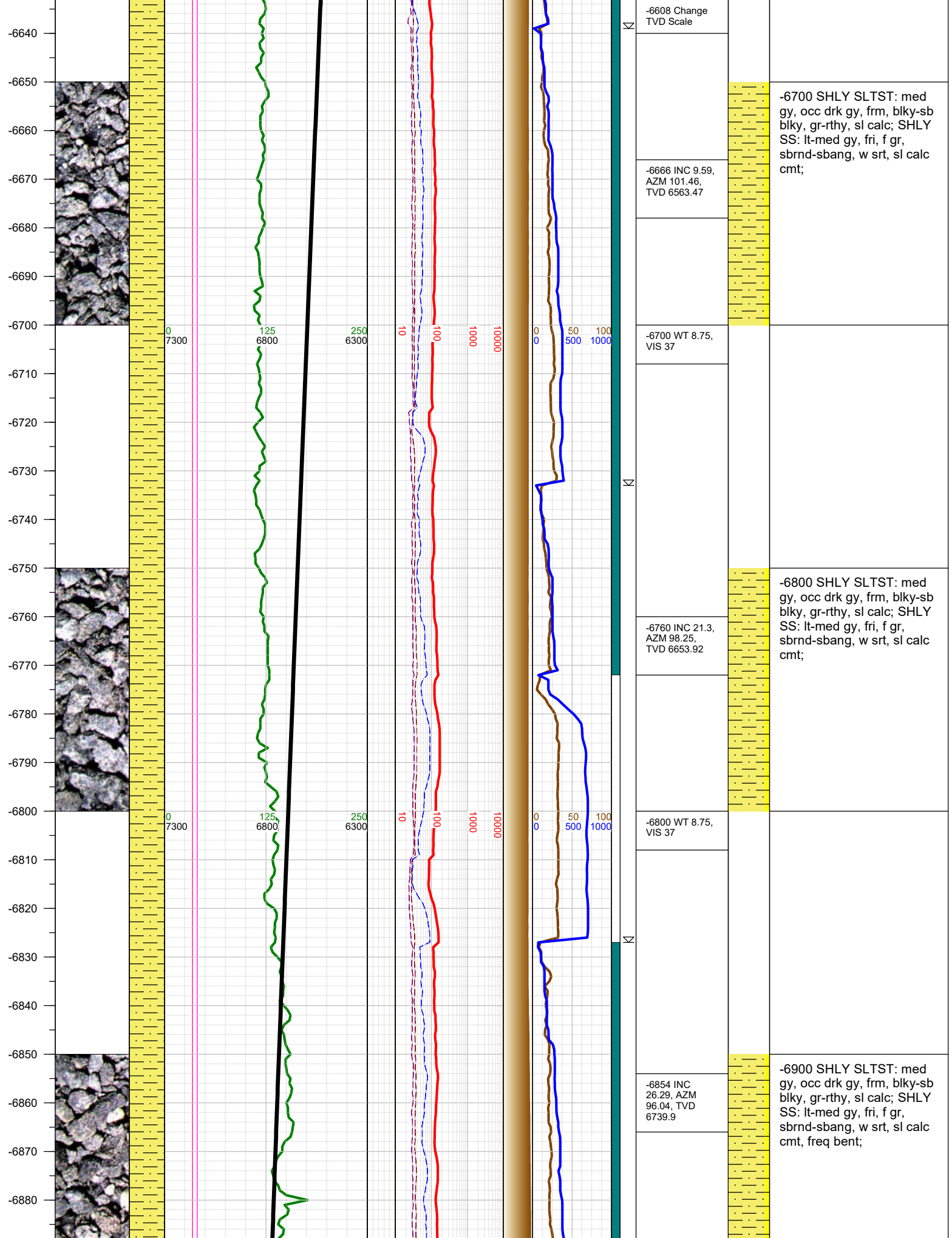

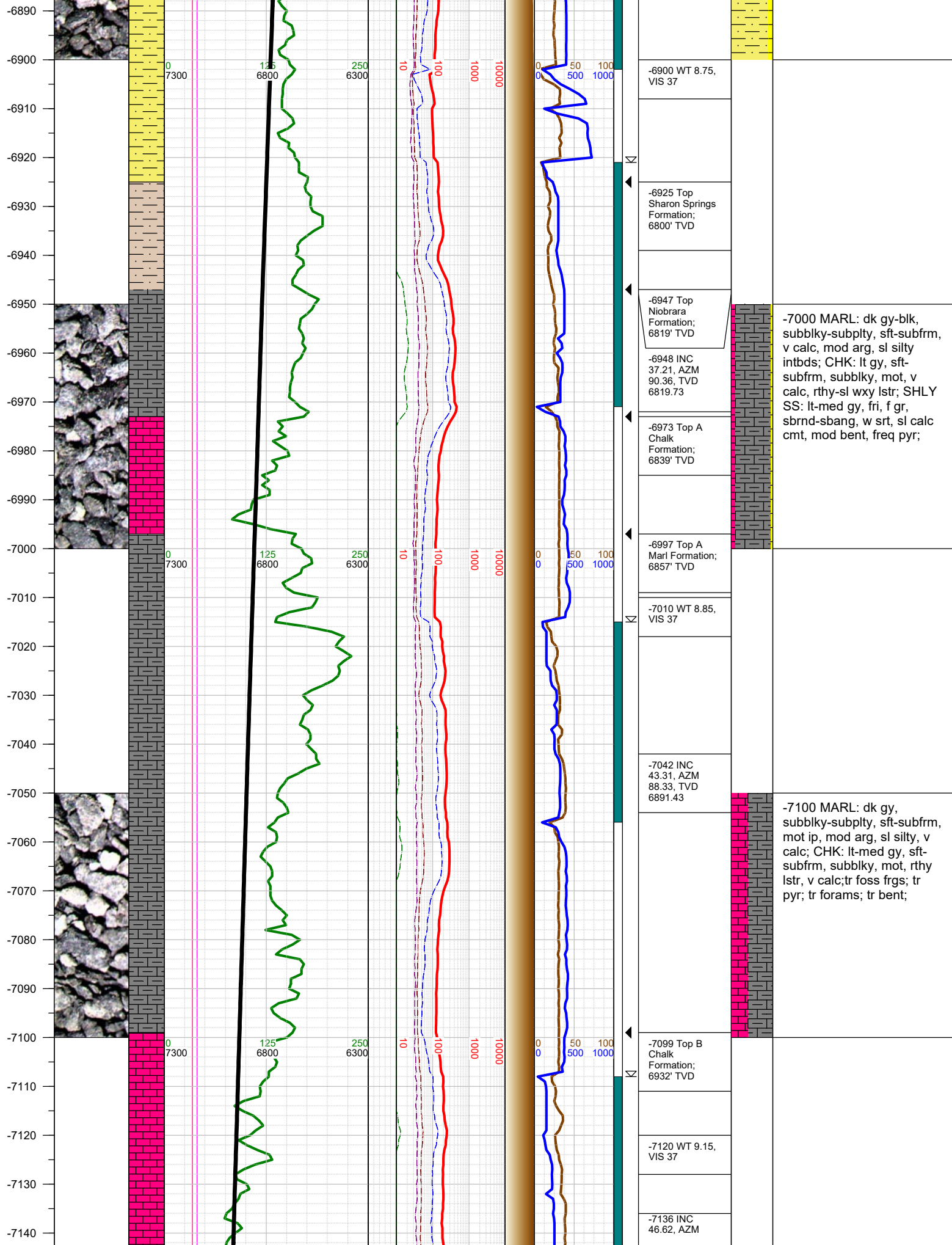

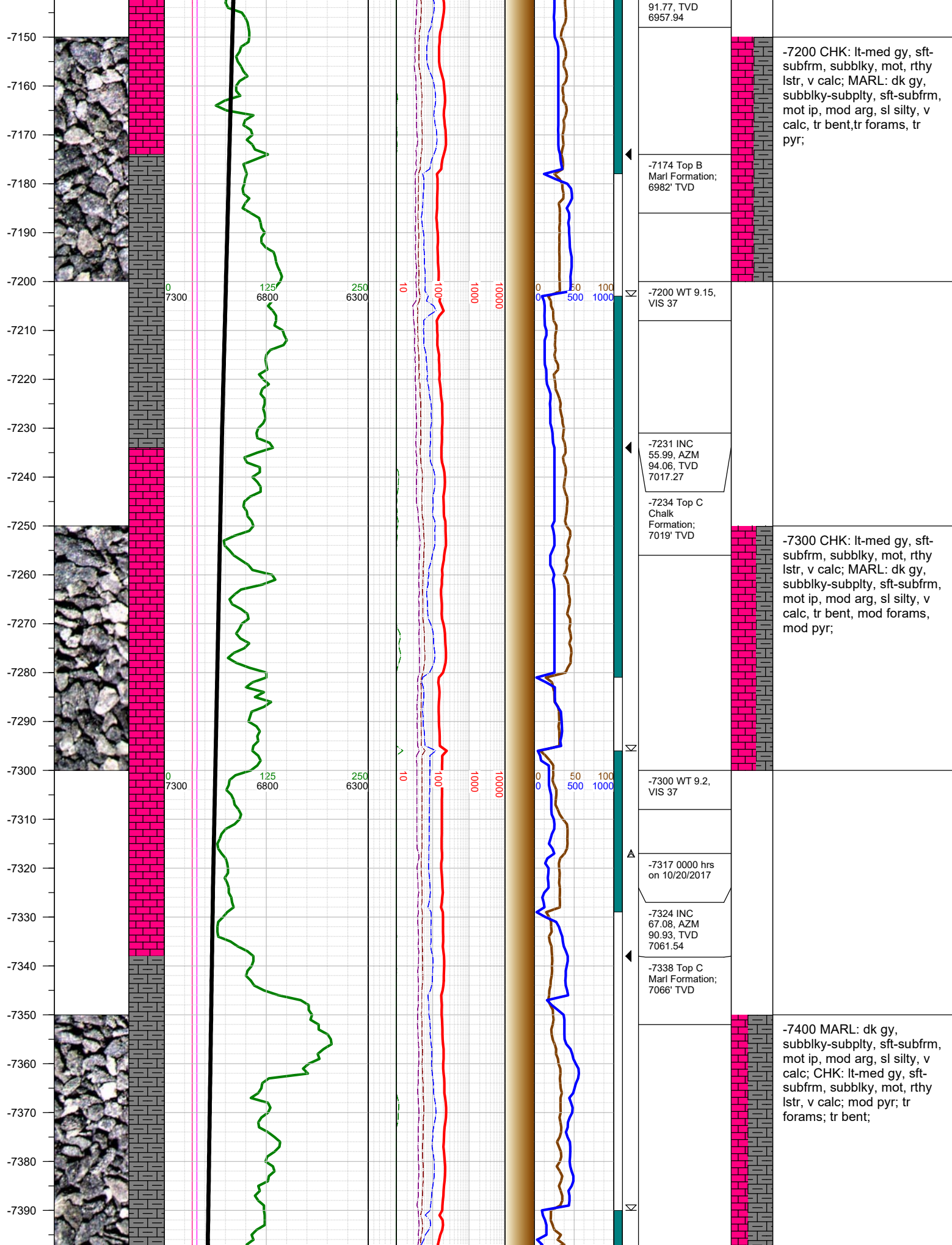

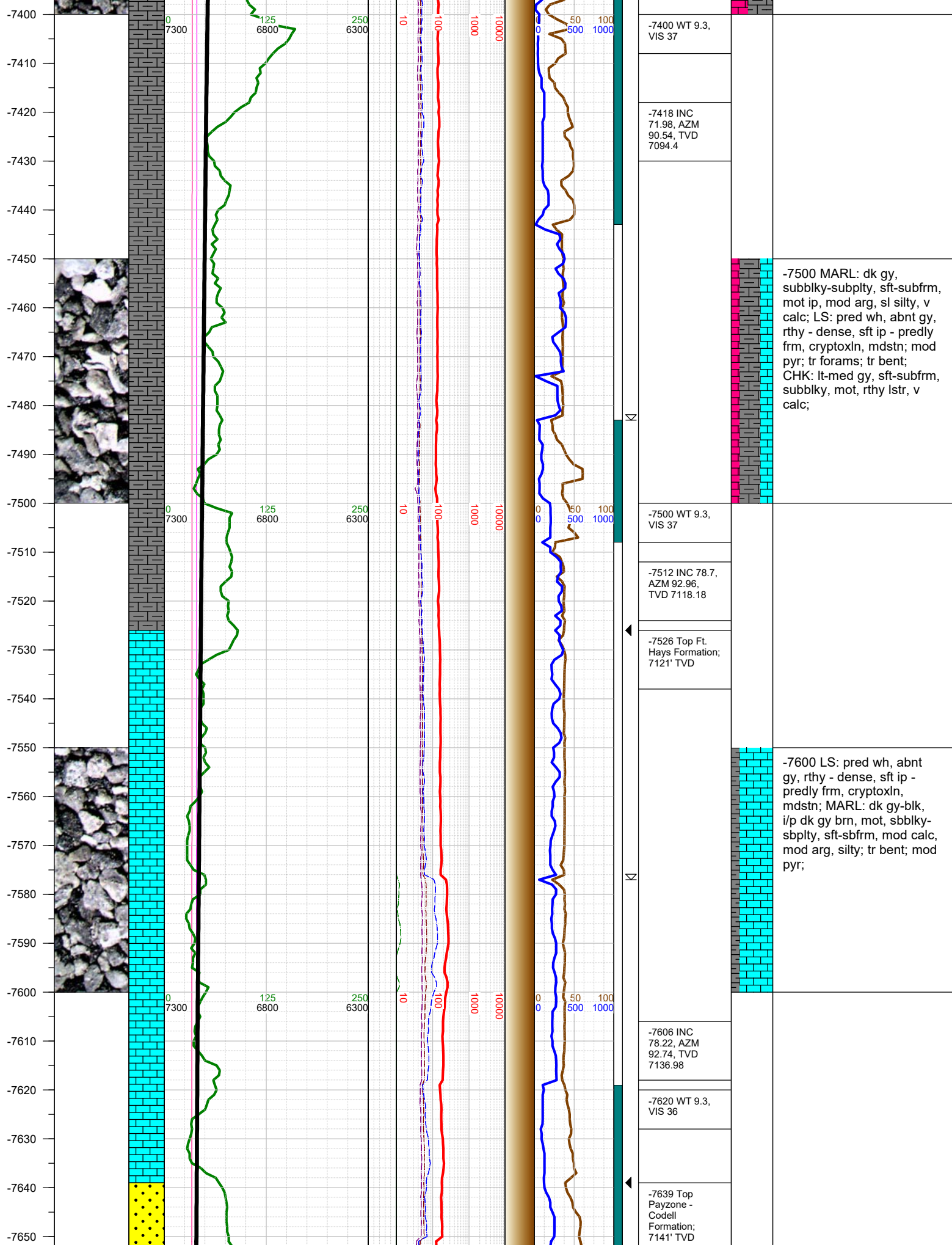

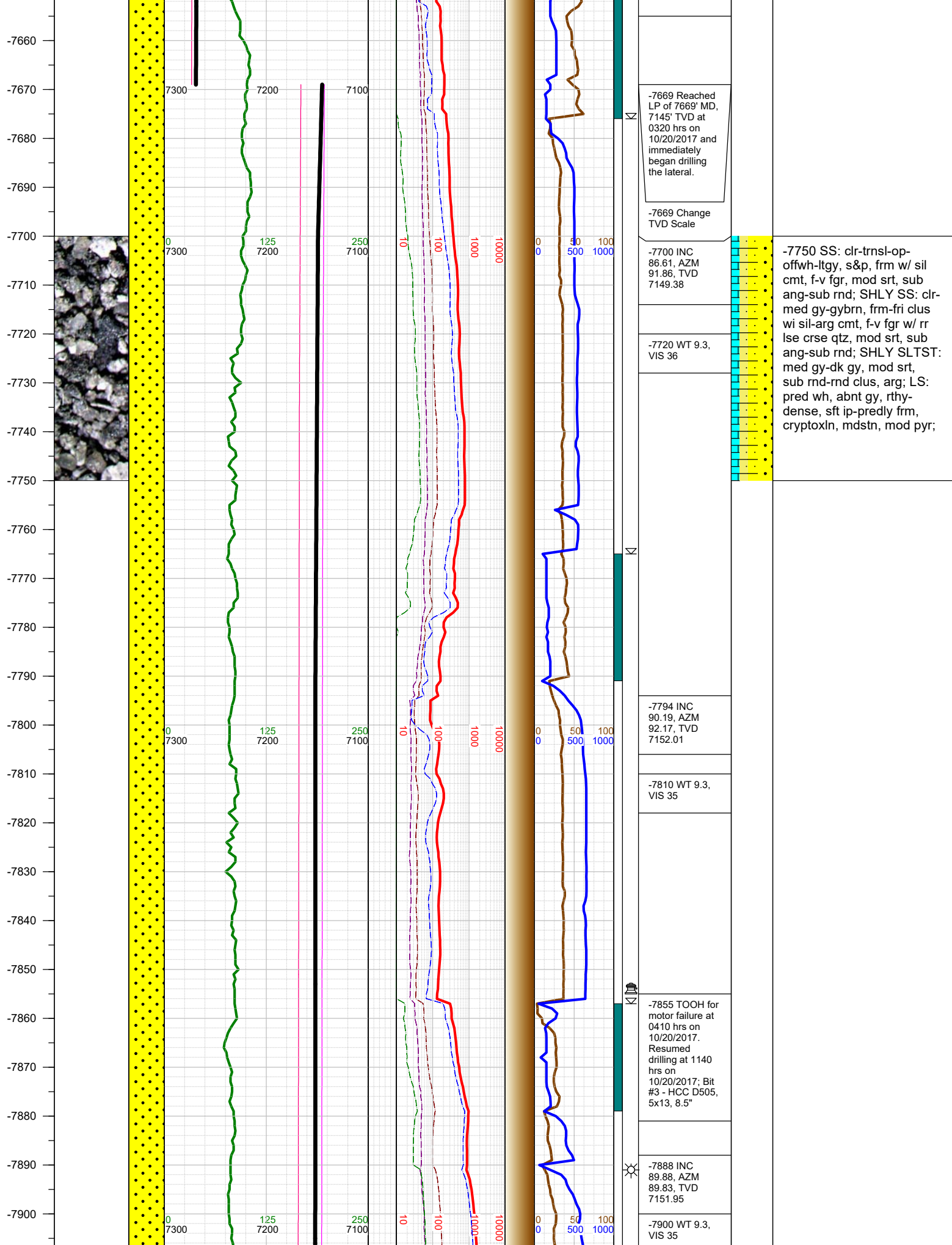

-7669 Reached LP of 7669' MD, 7145' TVD at 0320 hrs on 10/20/2017 and immediately began drilling the lateral.

-7669 Change TVD Scale

-7700 INC 86.61, AZM 91.86, TVD 7149.38

-7720 WT 9.3, VIS 36

-7750 SS: clr-trnsl-op-offwh-ltgy, s&p, frm w/ sil cmt, f-v fgr, mod srt, sub ang-sub rnd; SHLY SS: clr-med gy-gybrn, frm-fri clus wi sil-arg cmt, f-v fgr w/ rr lse crse qtz, mod srt, sub ang-sub rnd; SHLY SLTST: med gy-dk gy, mod srt, sub rnd-rnd clus, arg; LS: pred wh, abnt gy, rthy-dense, sft ip-predly frm, cryptoxln, mdstn, mod pyr;

-7794 INC 90.19, AZM 92.17, TVD 7152.01

-7810 WT 9.3, VIS 35

-7855 TOOH for motor failure at 0410 hrs on 10/20/2017. Resumed drilling at 1140 hrs on 10/20/2017; Bit #3 - HCC D505, 5x13, 8.5"

-7888 INC 89.88, AZM 89.83, TVD 7151.95

-7900 WT 9.3, VIS 35

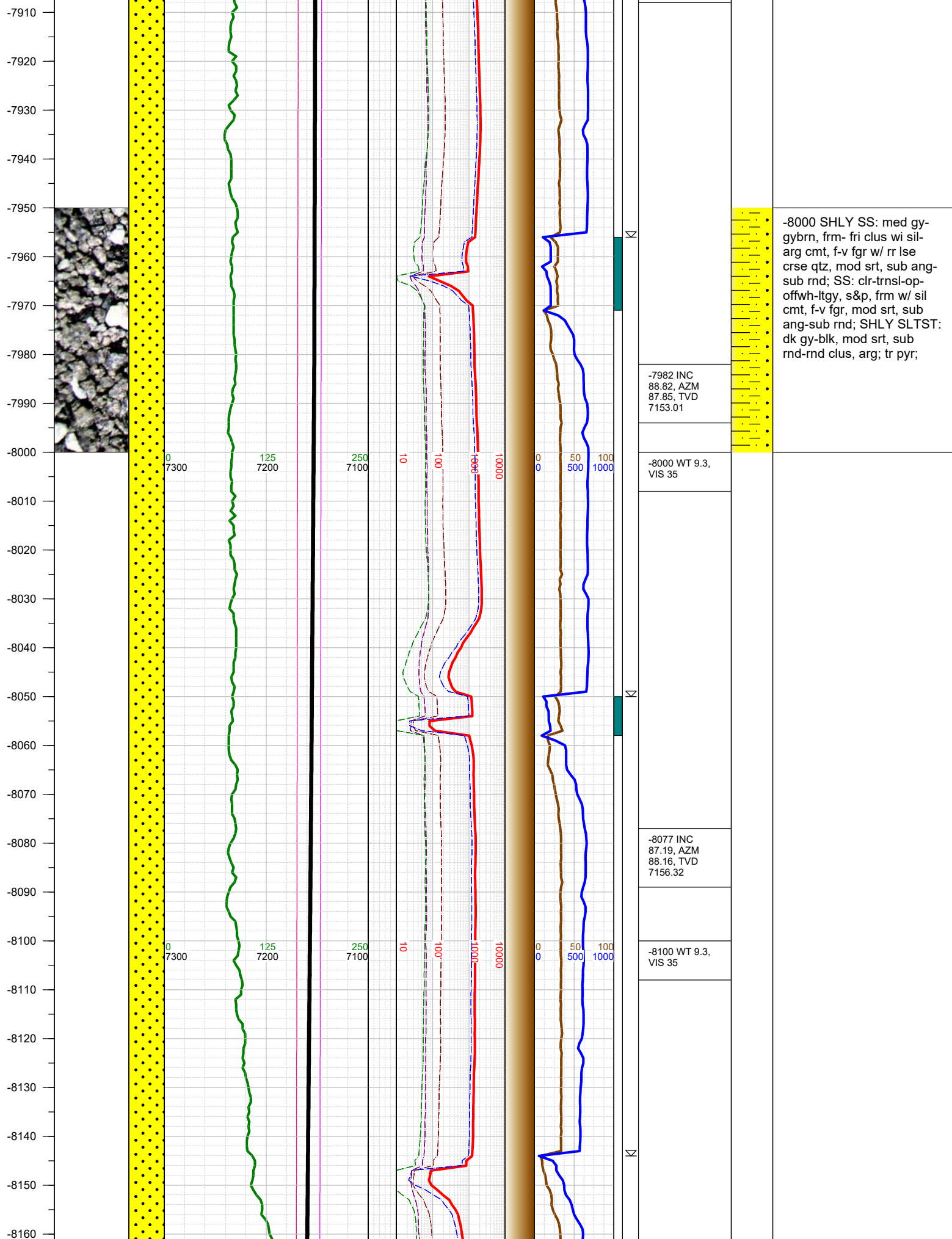

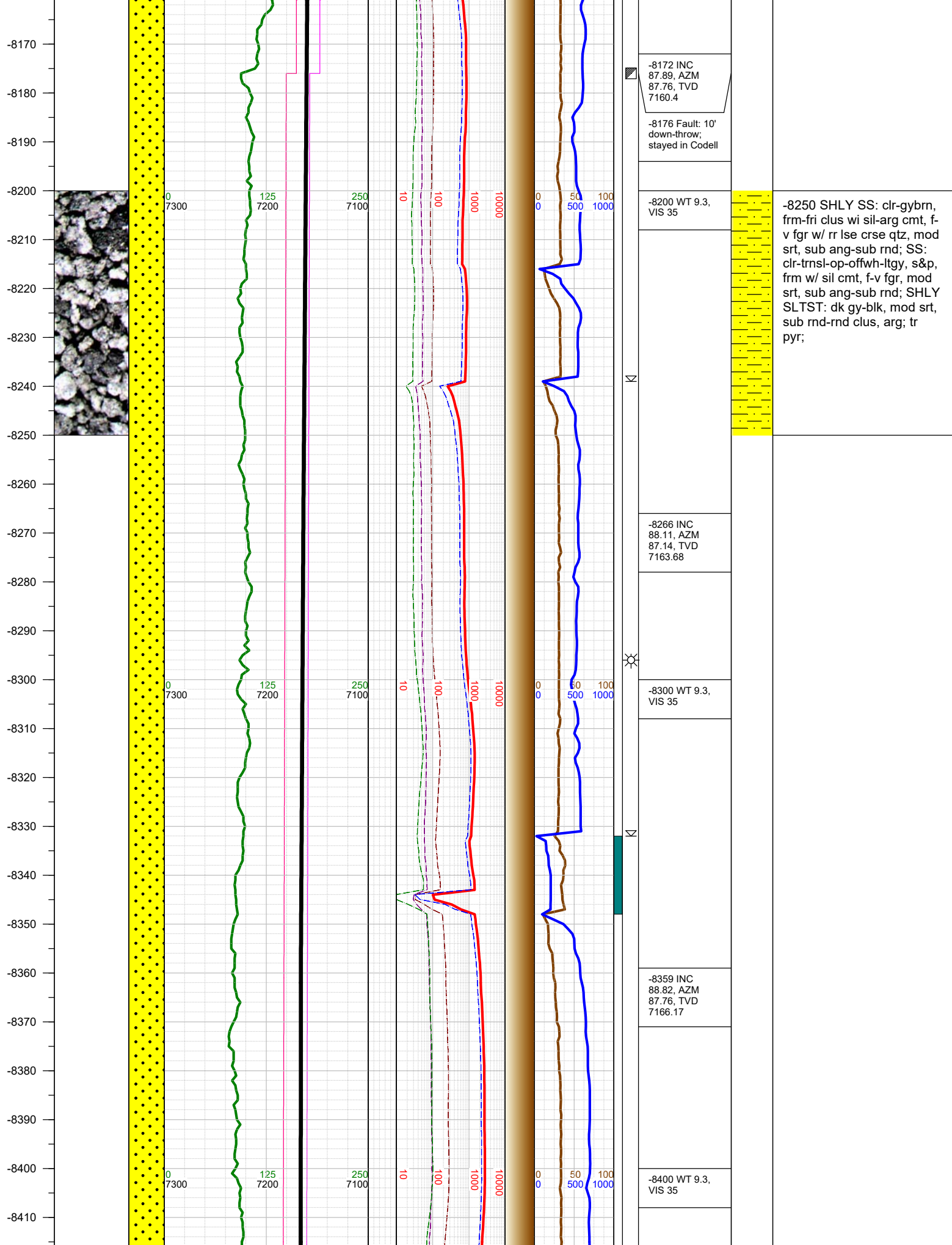

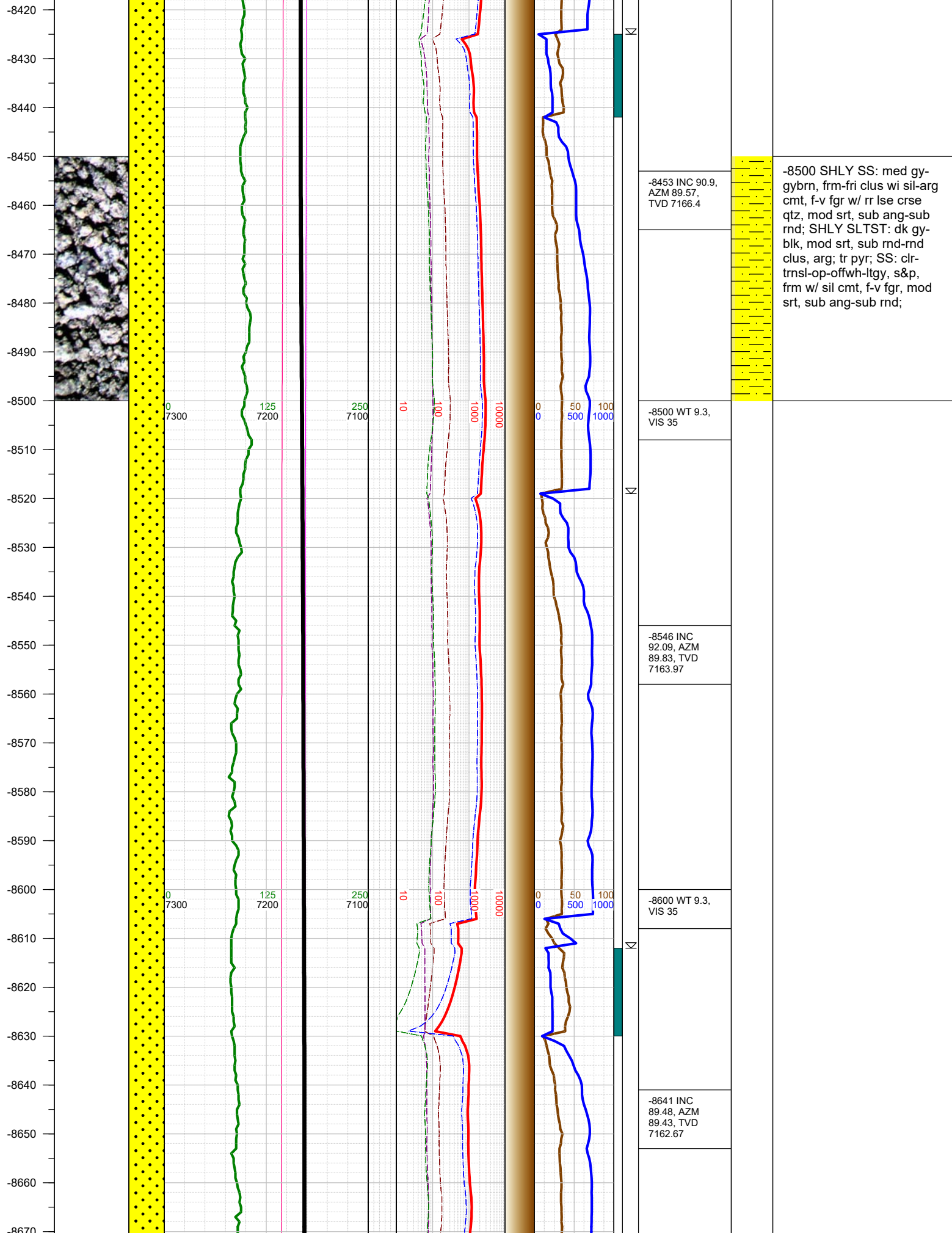

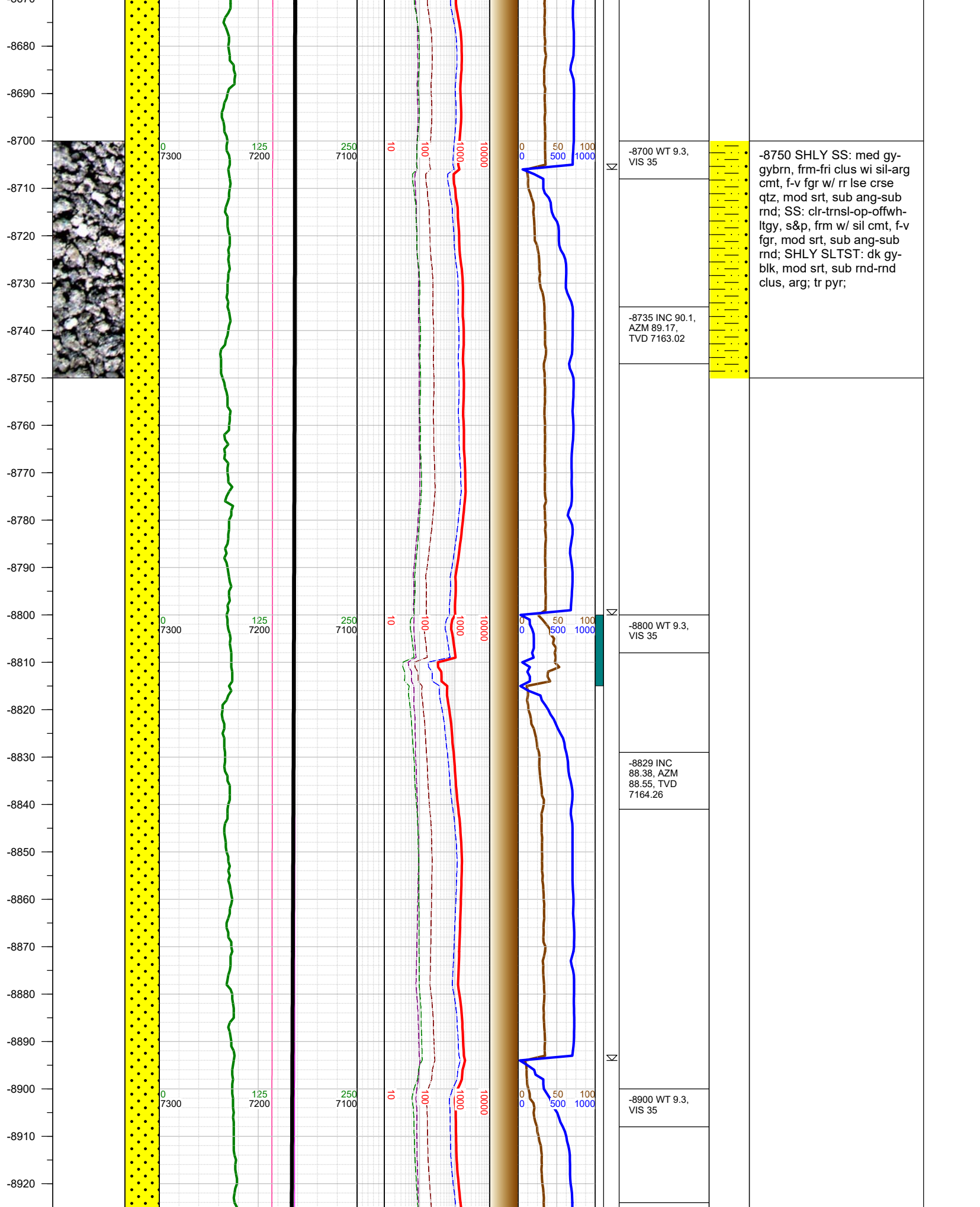

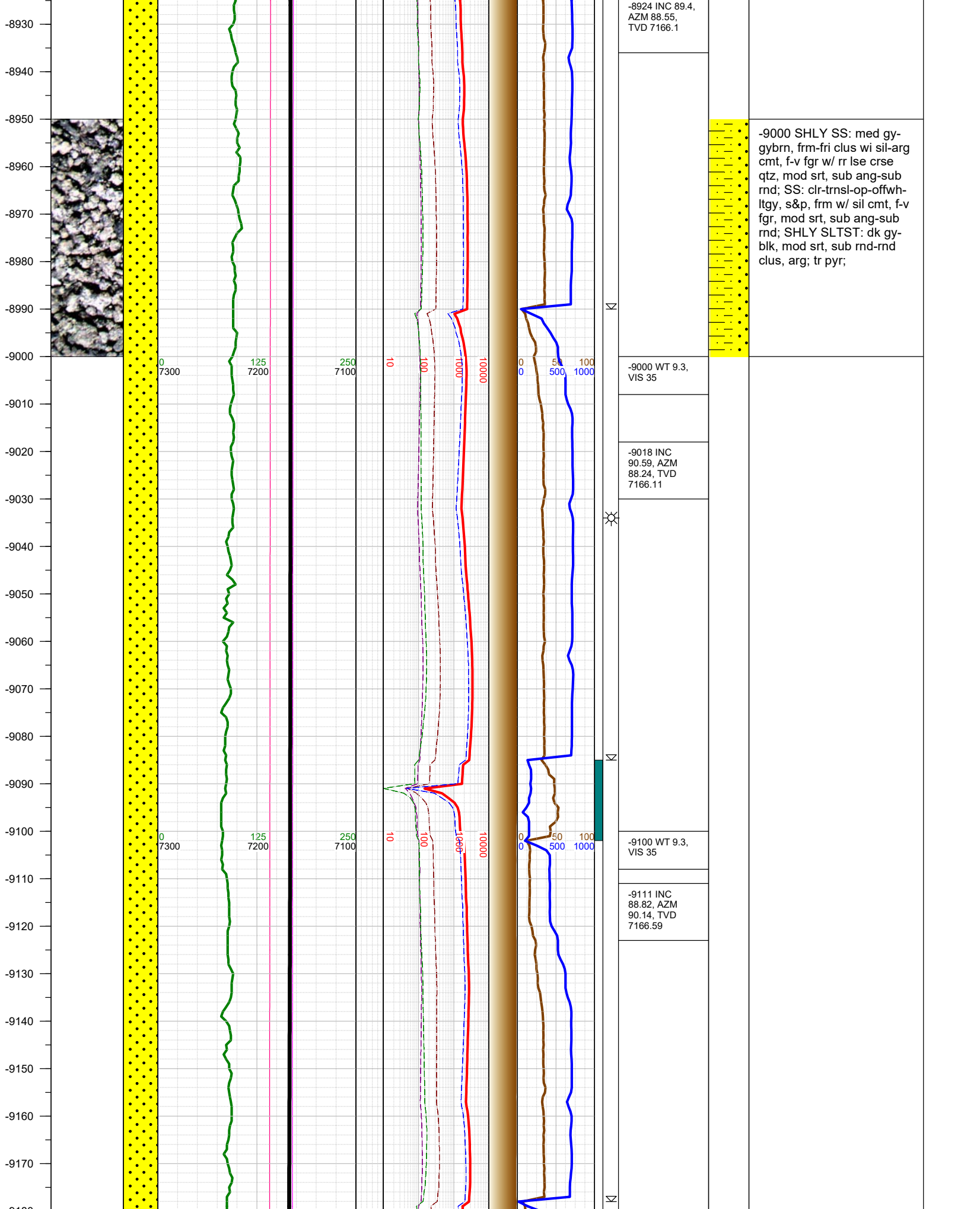

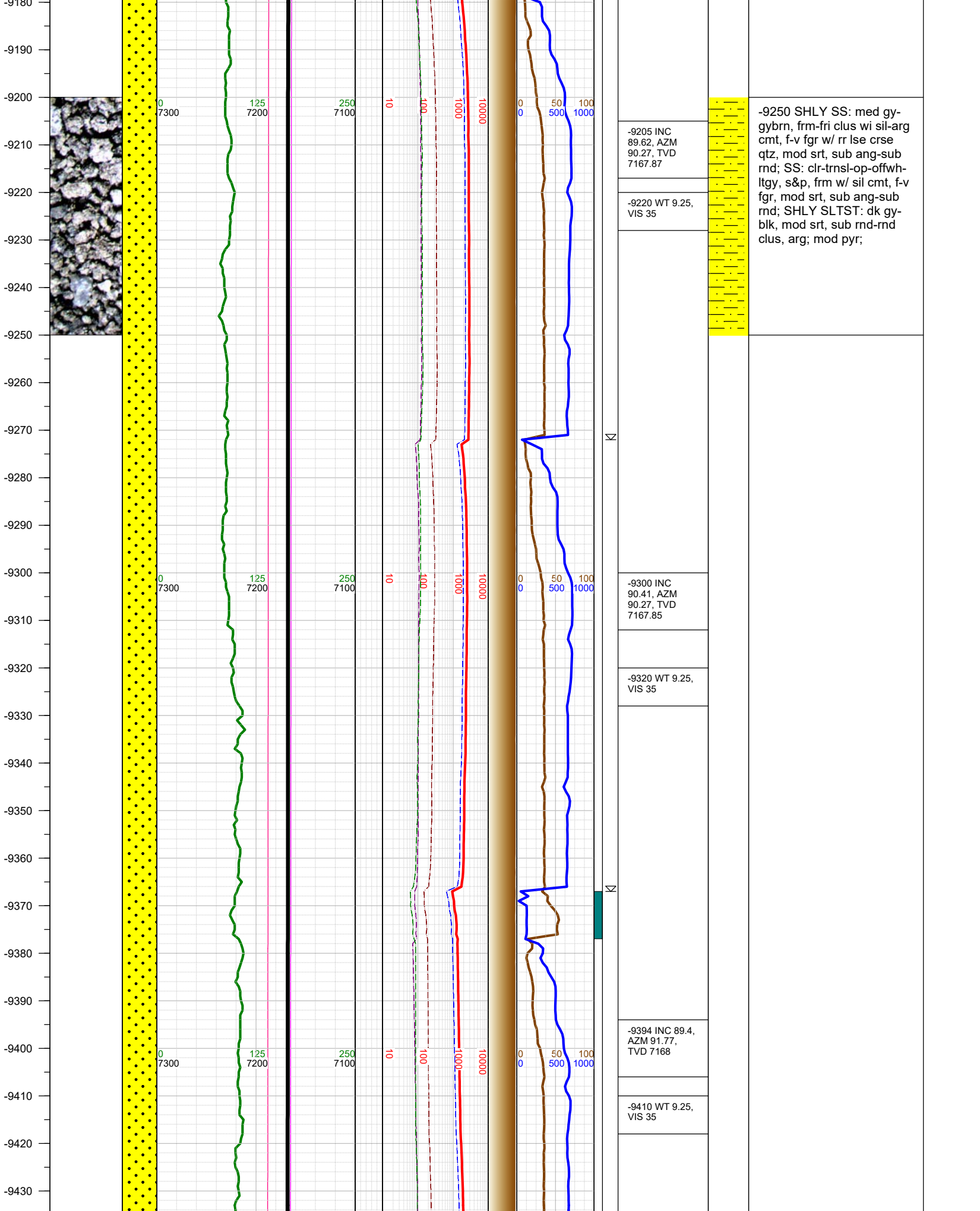

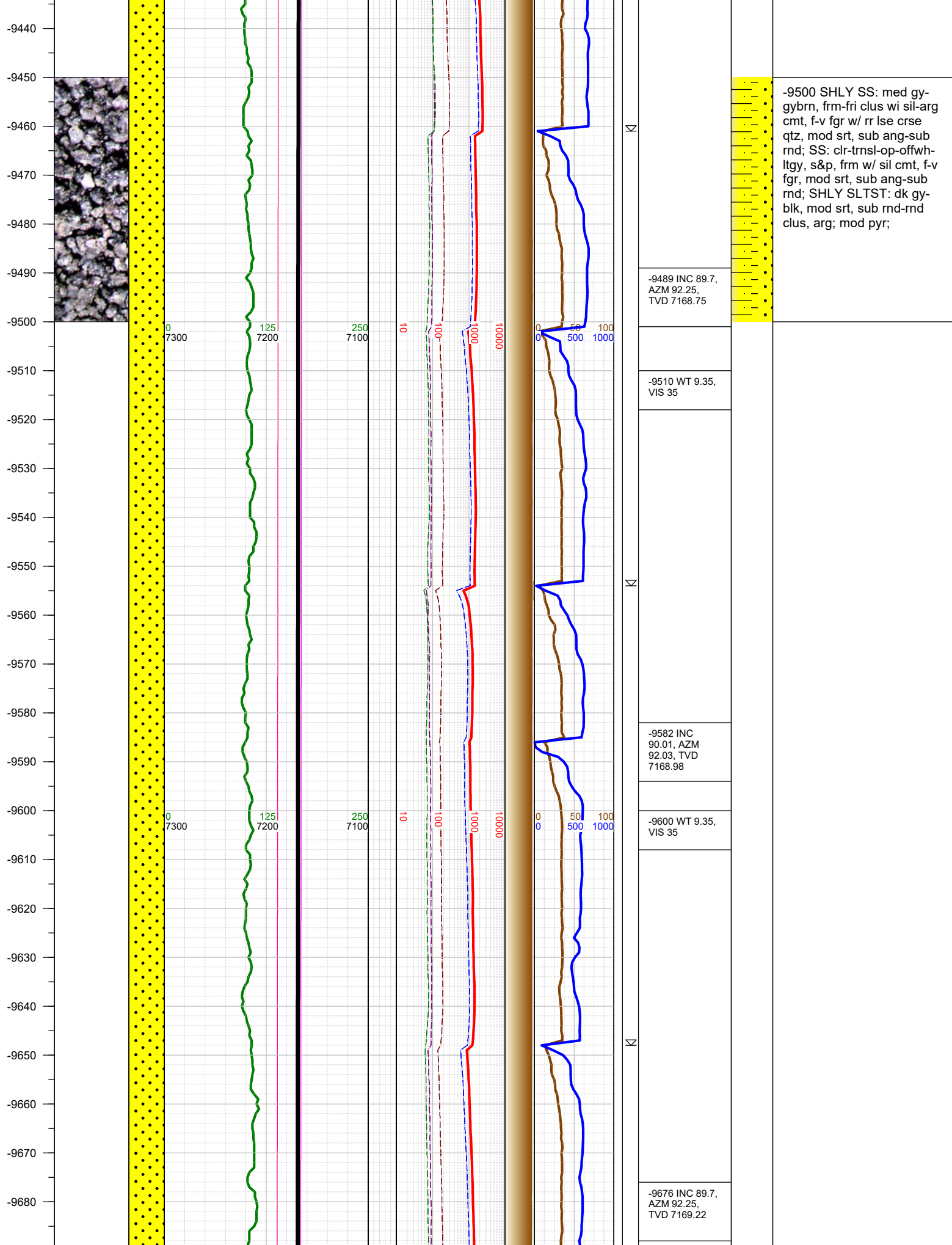

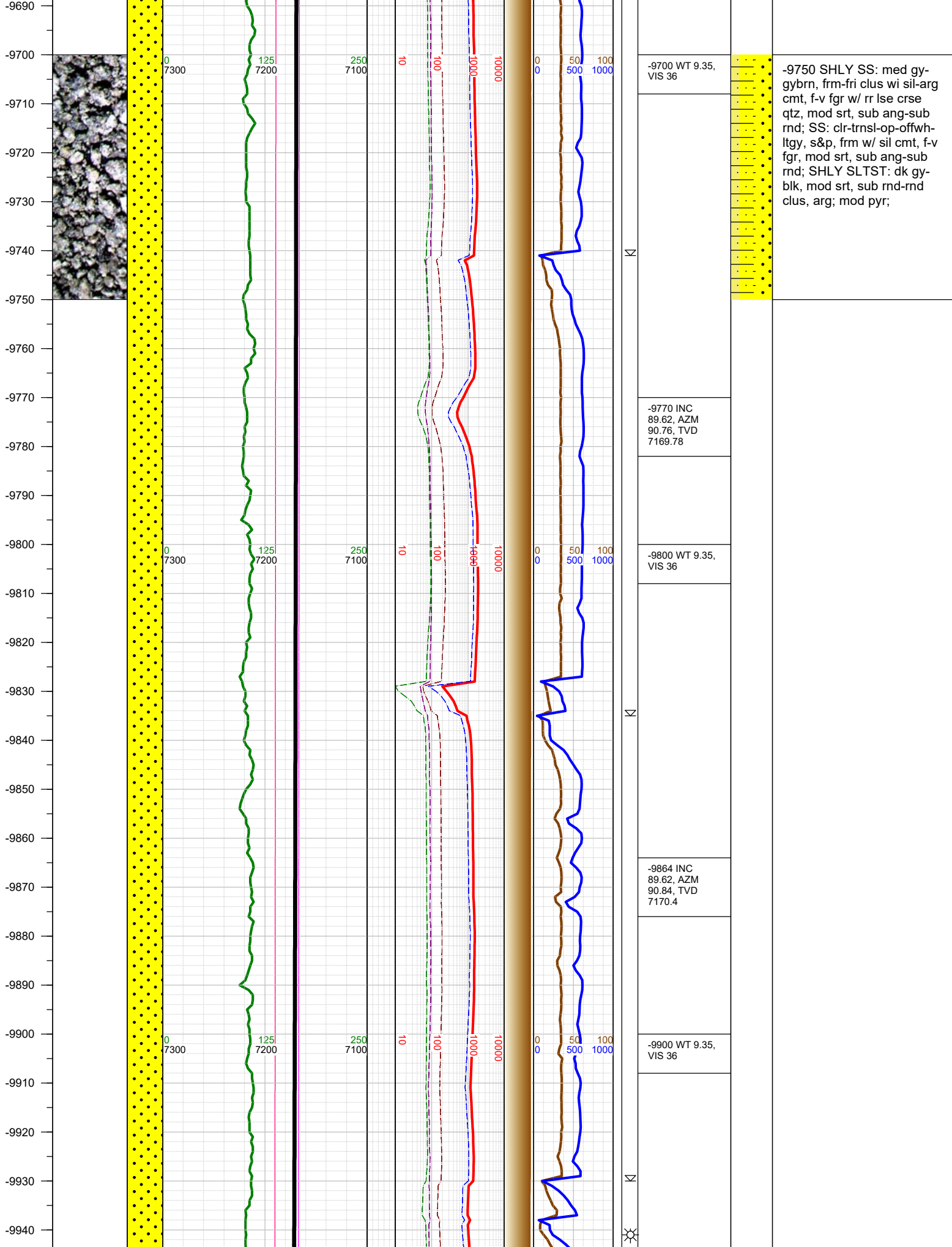

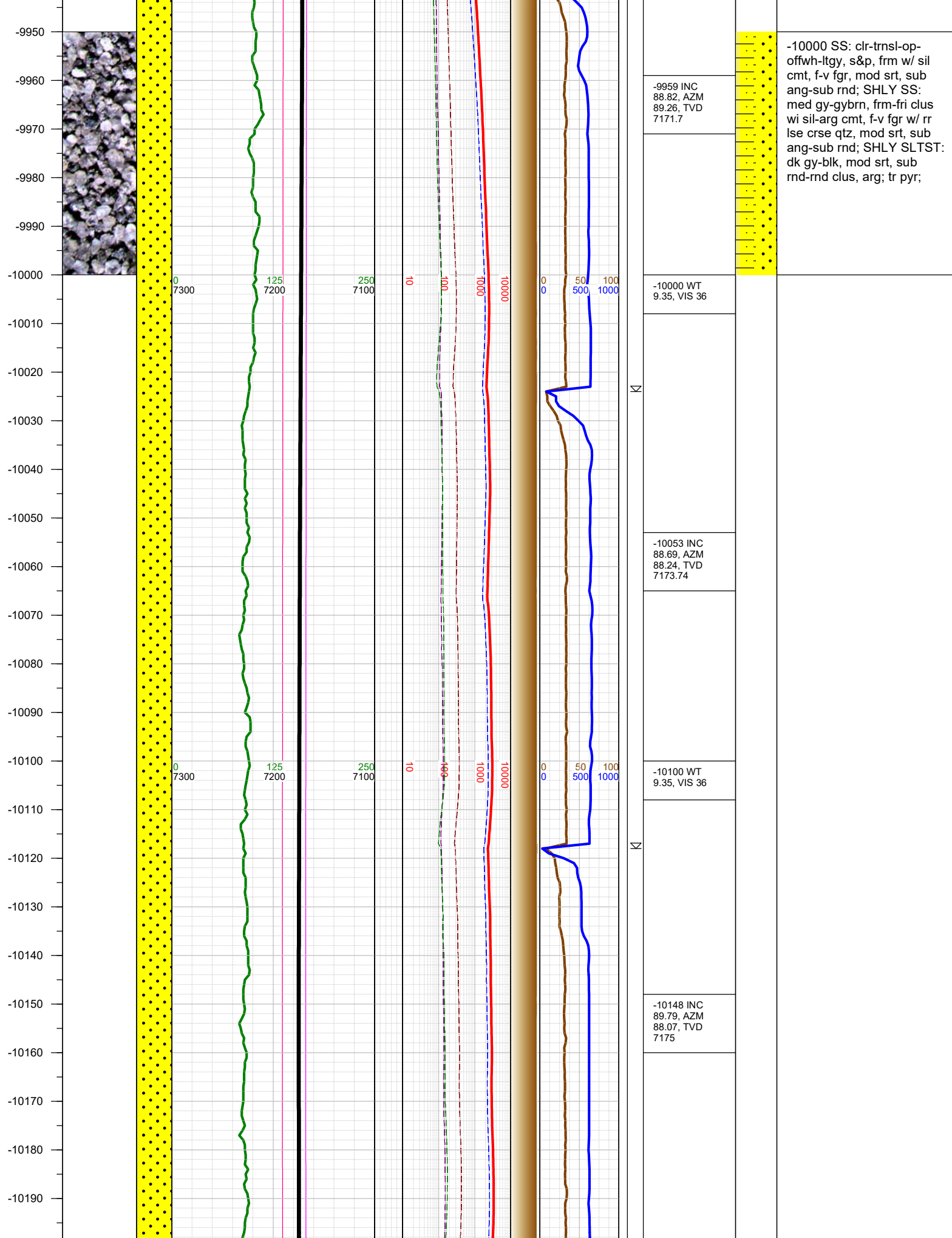

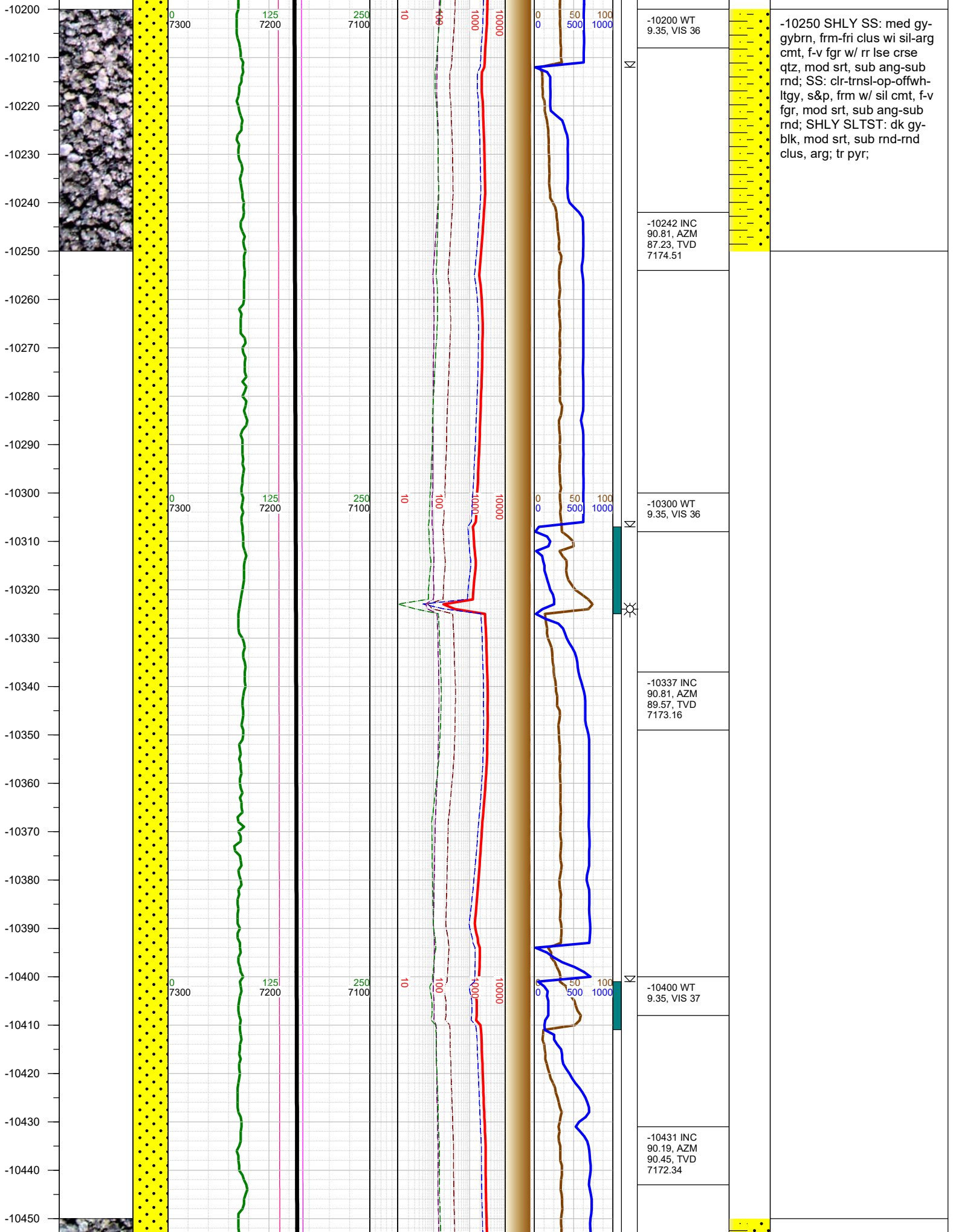

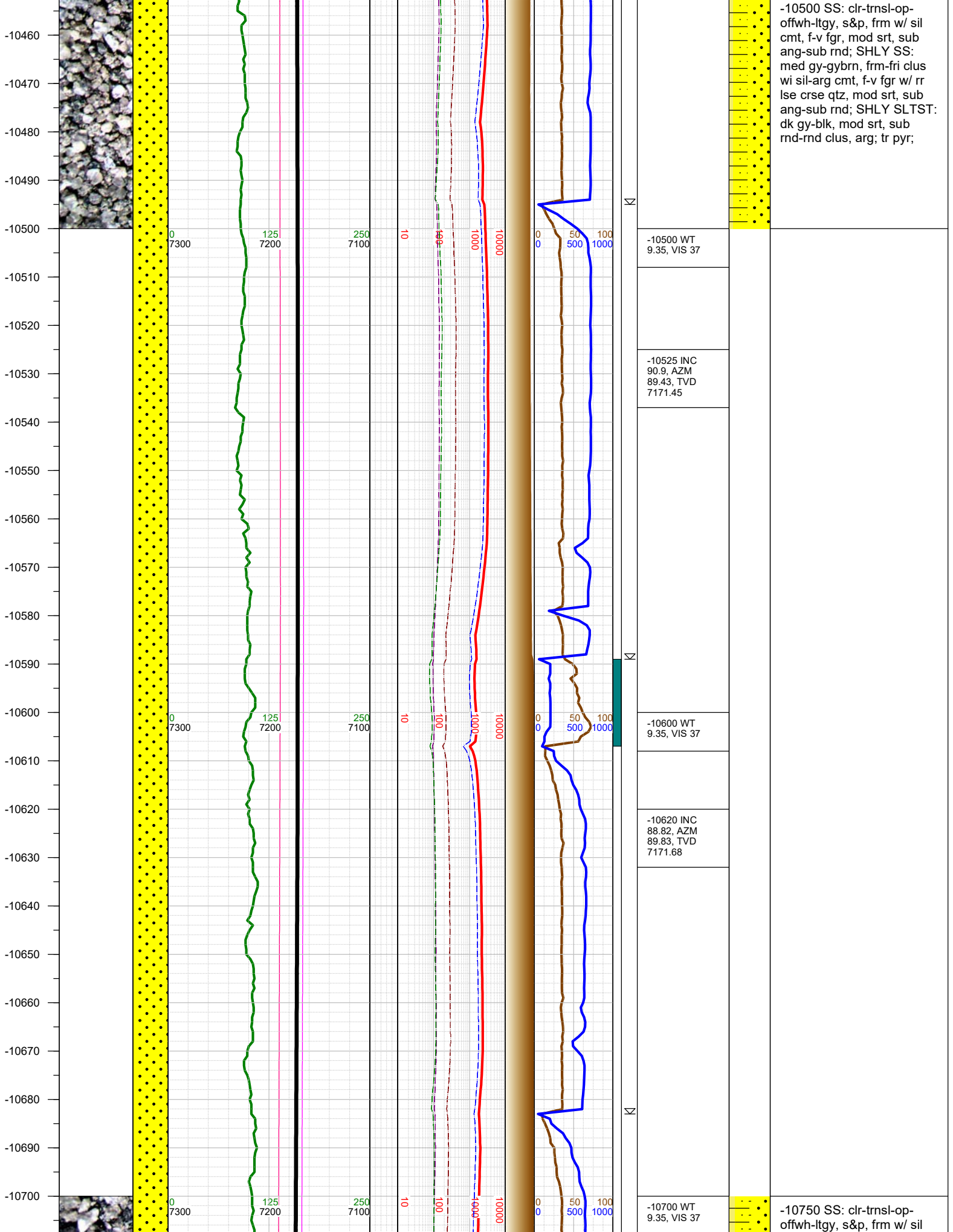

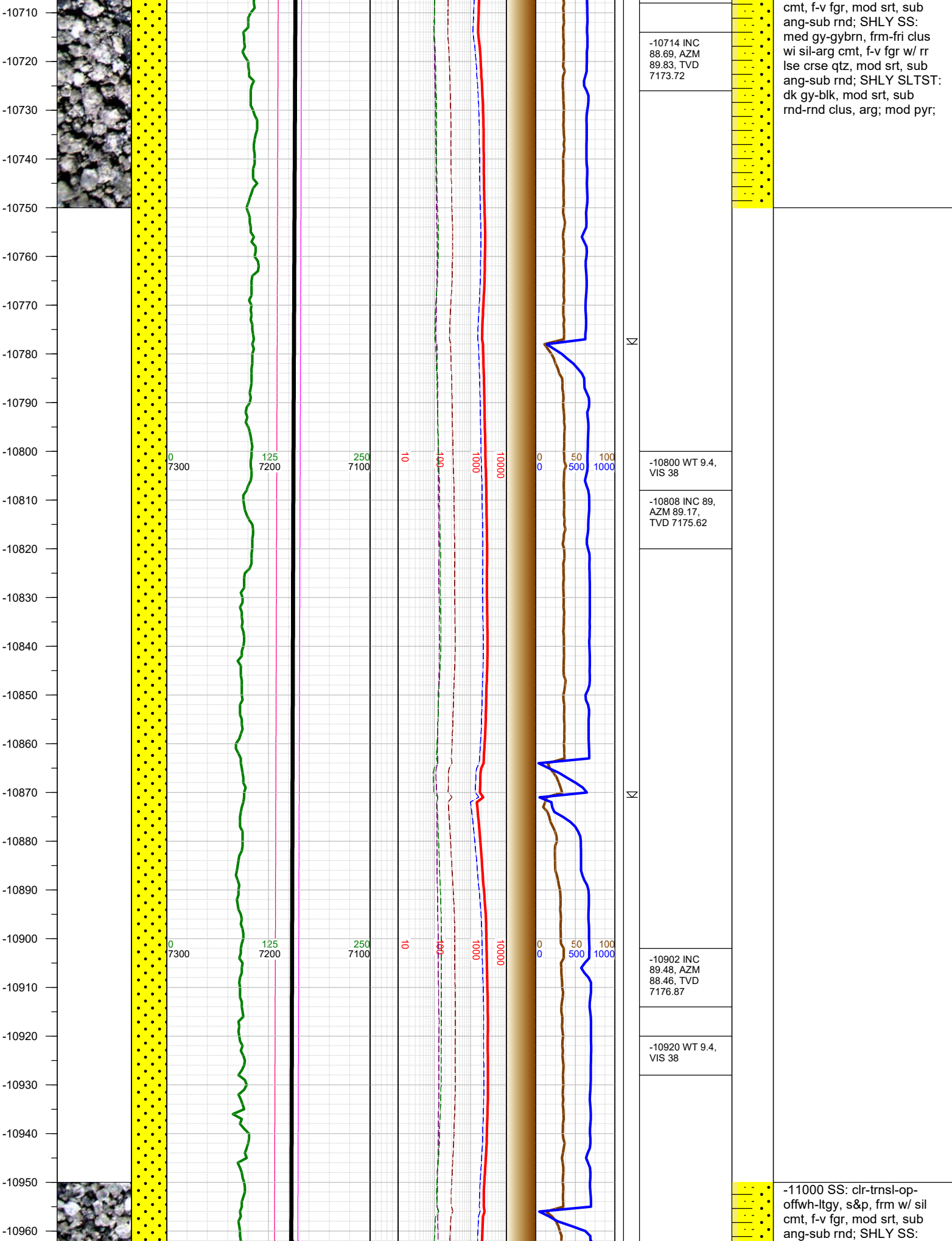

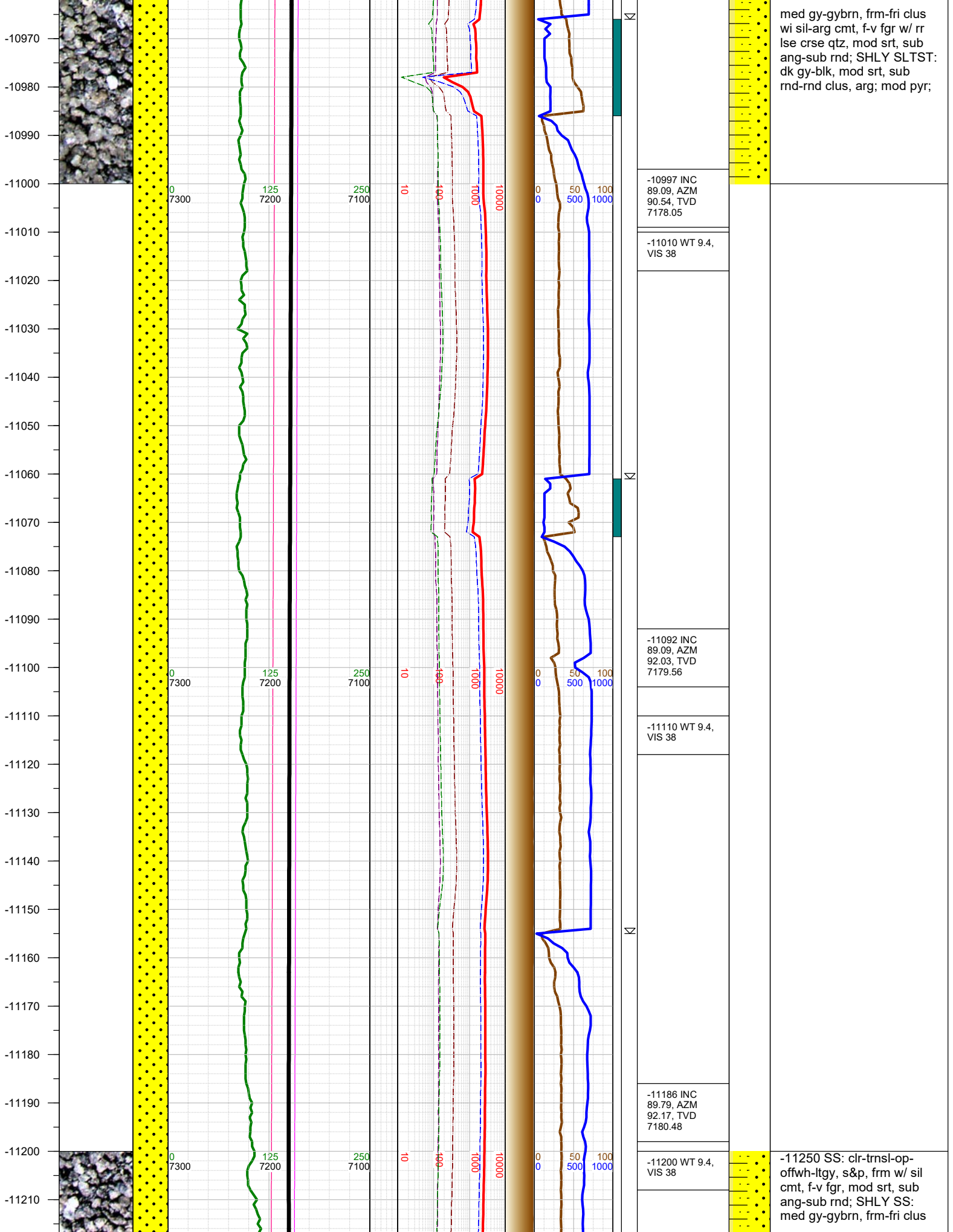

-11220
-11230
-11240
-11250
-11260
-11270
-11280
-11290
-11300
-11310
-11320
-11330
-11340
-11350
-11360
-11370
-11380
-11390
-11400
-11410
-11420
-11430
-11440
-11450
-11460
-11470

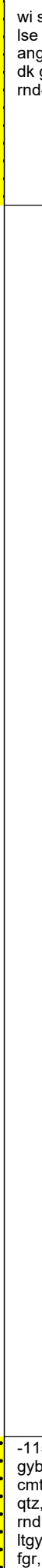
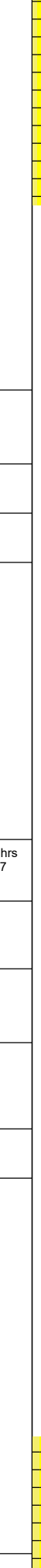
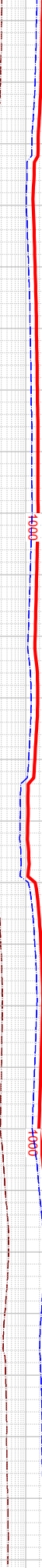
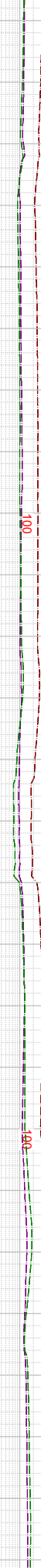
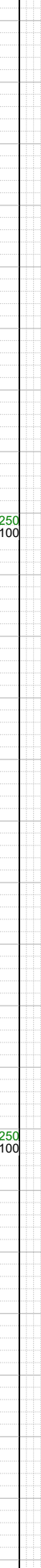
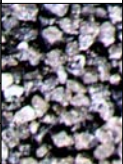

-11280 INC
90.41, AZM
92.96, TVD
7180.31

-11300 WT
9.45, VIS 38

-11353 0000 hrs
on 10/21/2017

-11374 INC
89.09, AZM
91.64, TVD
7180.72

-11400 WT
9.45, VIS 38

-11469 INC

wi sil-arg cmt, f-v fgr w/ rr
lse crse qtz, mod srt, sub
ang-sub rnd; SHLY SLTST:
dk gy-blk, mod srt, sub
rnd-rnd clus, arg; mod pyr;

-11500 SHLY SS: med gy-
gybrn, frm-fri clus wi sil-arg
cmt, f-v fgr w/ rr lse crse
qtz, mod srt, sub ang-sub
rnd; SS: clr-trnsl-op-offwh-
ltgy, s&p, frm w/ sil cmt, f-v
fgr, mod srt, sub ang-sub

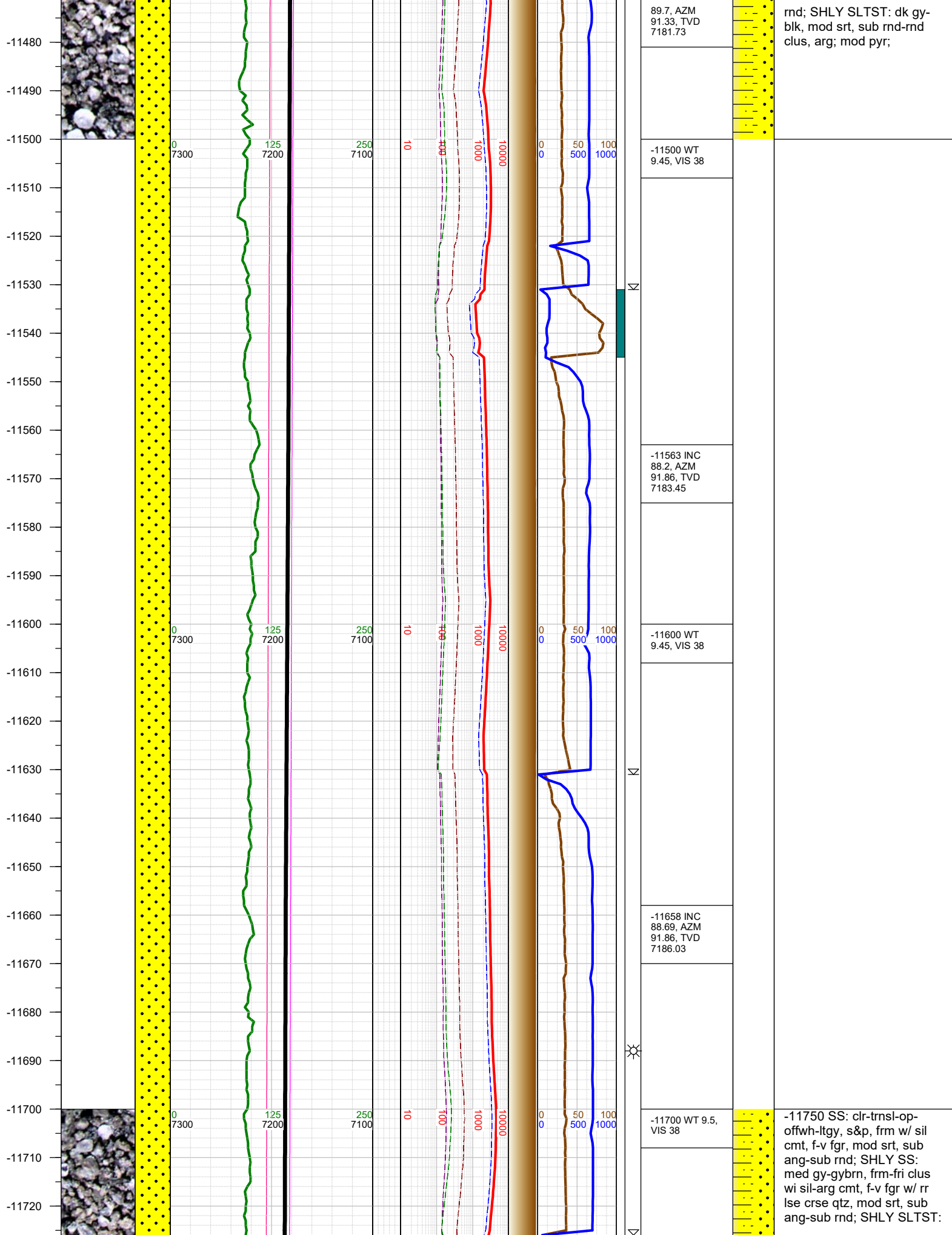

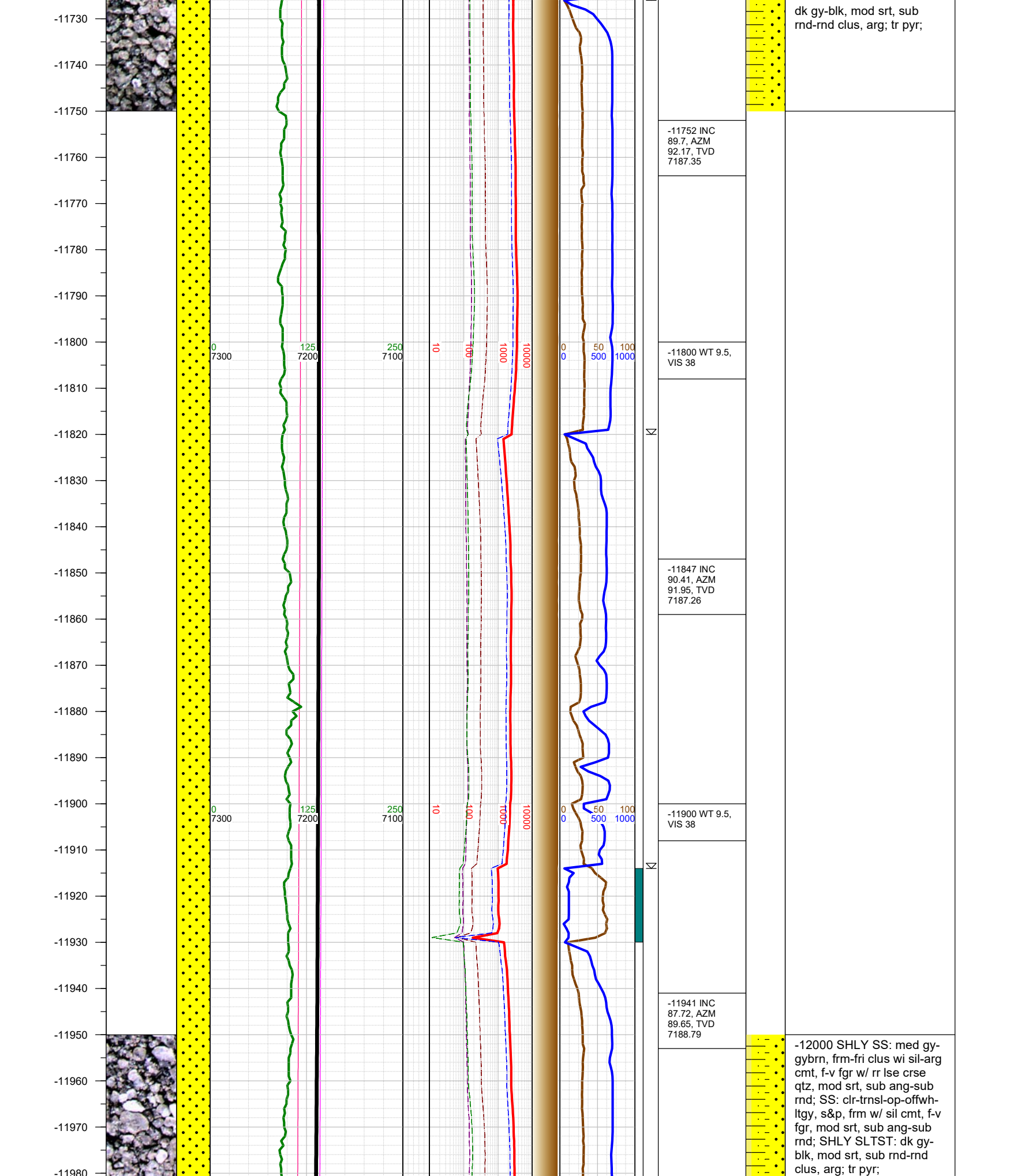

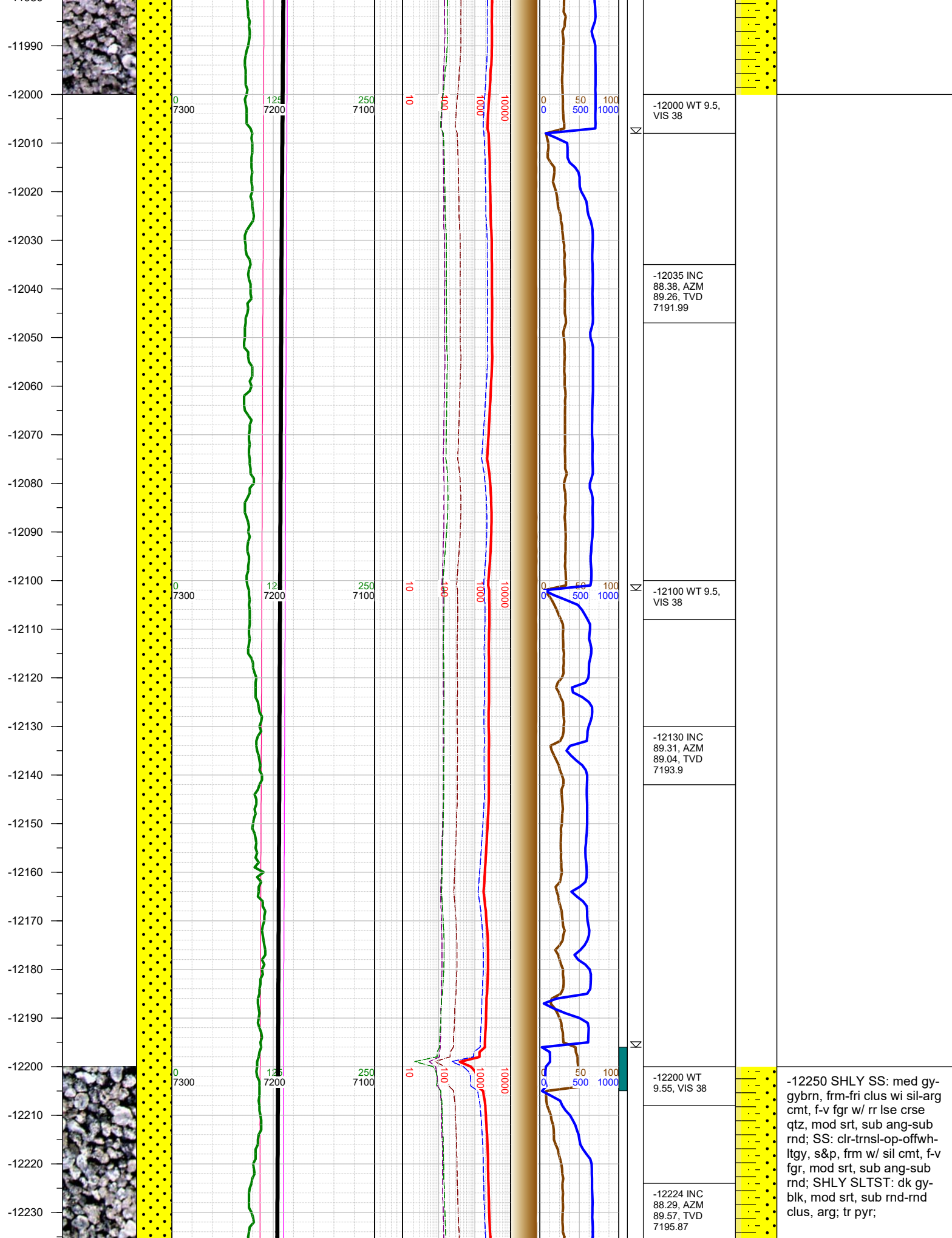

-12240
-12250
-12260
-12270
-12280
-12290
-12300
-12310
-12320
-12330
-12340
-12350
-12360
-12370
-12380
-12390
-12400
-12410
-12420
-12430
-12440
-12450
-12460
-12470
-12480
-12490

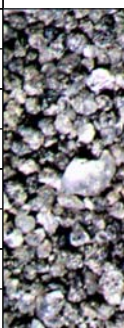

0
7300

1.5
7200

250
7100

10

100

1000

10000

0 0 50 100
0 500 1000

-12300 WT
9.55, VIS 38

-12318 INC
89.31, AZM
89.96, TVD
7197.84

-12400 WT
9.55, VIS 38

-12413 INC
90.5, AZM
90.14, TVD
7198

Σ

Σ

☼

Σ

-12500 SHLY SS: med gy-
gybrn, frm-fri clus wi sil-arg
cmt, f-v fgr w/ rr lse crse
qtz, mod srt, sub ang-sub
rnd; SS: clr-trnsl-op-offwh-
ltgy, s&p, frm w/ sil cmt, f-v
fgr, mod srt, sub ang-sub
rnd; SHLY SLTST: dk gy-
blk, mod srt, sub rnd-rnd
clus, arg; tr pyr;

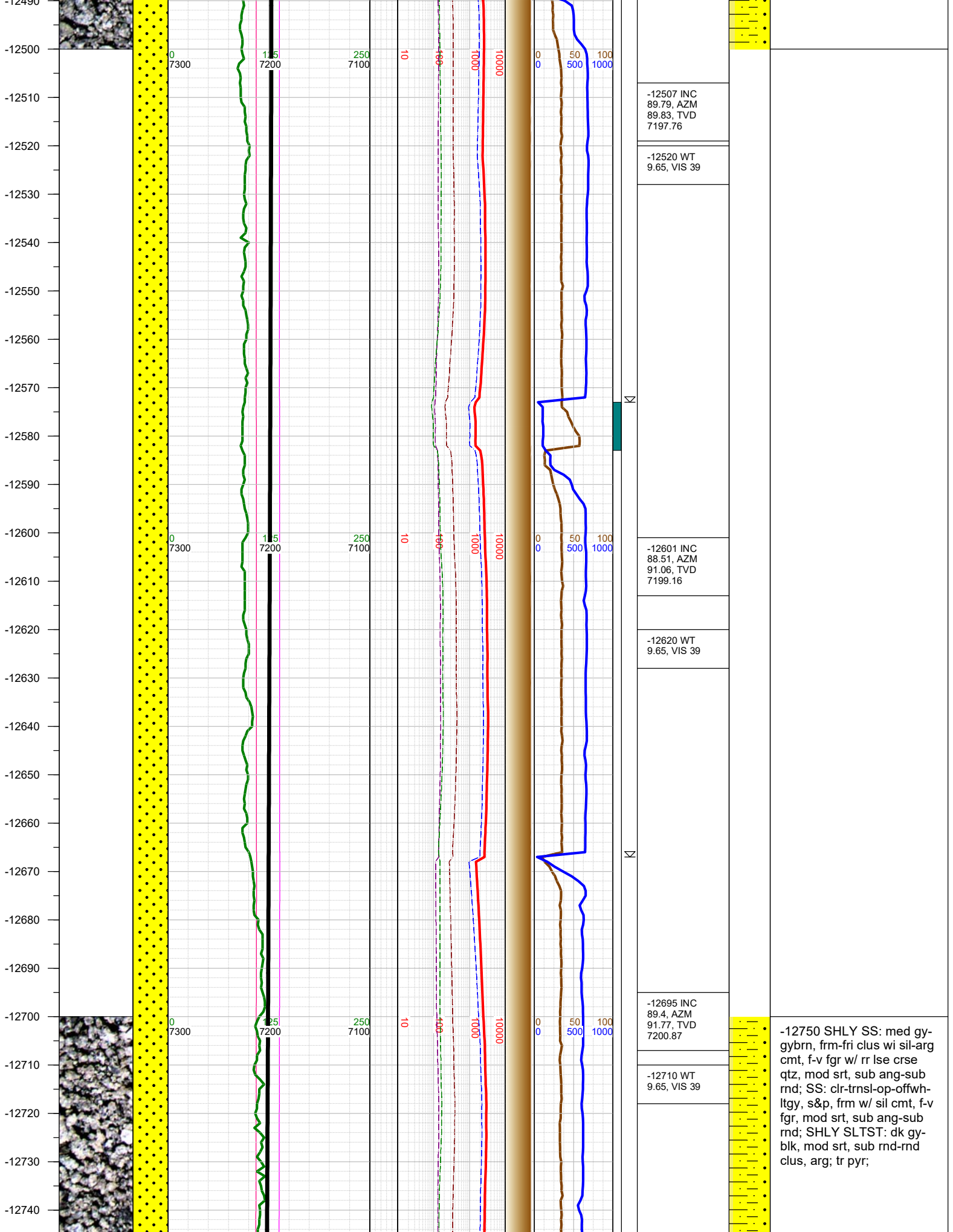

-12750 SHLY SS: med gy-gybrn, frm-fri clus wi sil-arg cmt, f-v fgr w/ rr lse crse qtz, mod srt, sub ang-sub rnd; SS: clr-trnsl-op-offwhltgy, s&p, frm w/ sil cmt, f-v fgr, mod srt, sub ang-sub rnd; SHLY SLTST: dk gy-blk, mod srt, sub rnd-clus, arg; tr pyr;

-12750
-12760
-12770
-12780
-12790
-12800
-12810
-12820
-12830
-12840
-12850
-12860
-12870
-12880
-12890
-12900
-12910
-12920
-12930
-12940
-12950
-12960
-12970
-12980
-12990

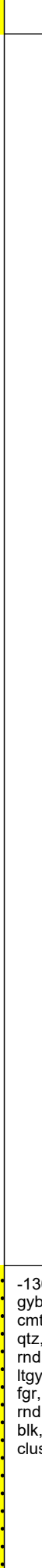
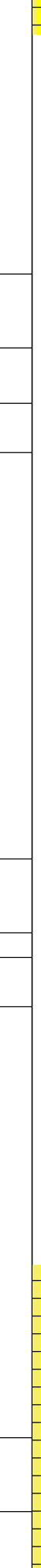
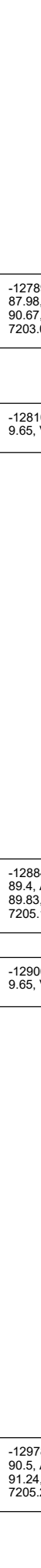
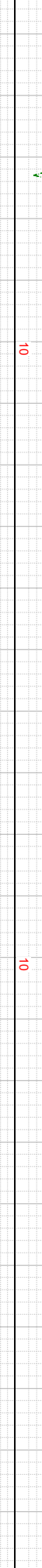
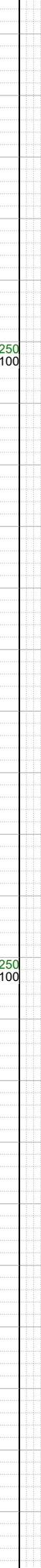
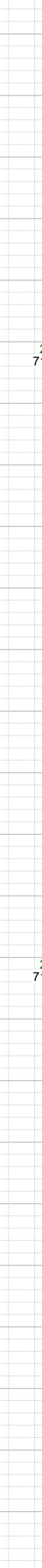
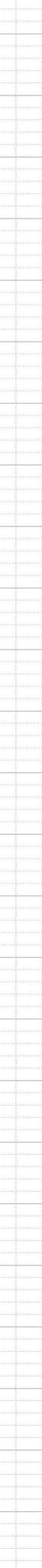

-12789 INC
87.98, AZM
90.67, TVD
7203.02

-12810 WT
9.65, VIS 39

-12884 INC
89.4, AZM
89.83, TVD
7205.19

-12900 WT
9.65, VIS 39

-12978 INC
90.5, AZM
91.24, TVD
7205.27

-13000 SHLY SS: med gy-
gybrn, frm-fri clus wi sil-arg
cmt, f-v fgr w/ rr lse crse
qtz, mod srt, sub ang-sub
rnd; SS: clr-trnsl-op-offwh-
ltgy, s&p, frm w/ sil cmt, f-v
fgr, mod srt, sub ang-sub
rnd; SHLY SLTST: dk gy-
blk, mod srt, sub rnd-rnd
clus, arg; tr pyr;

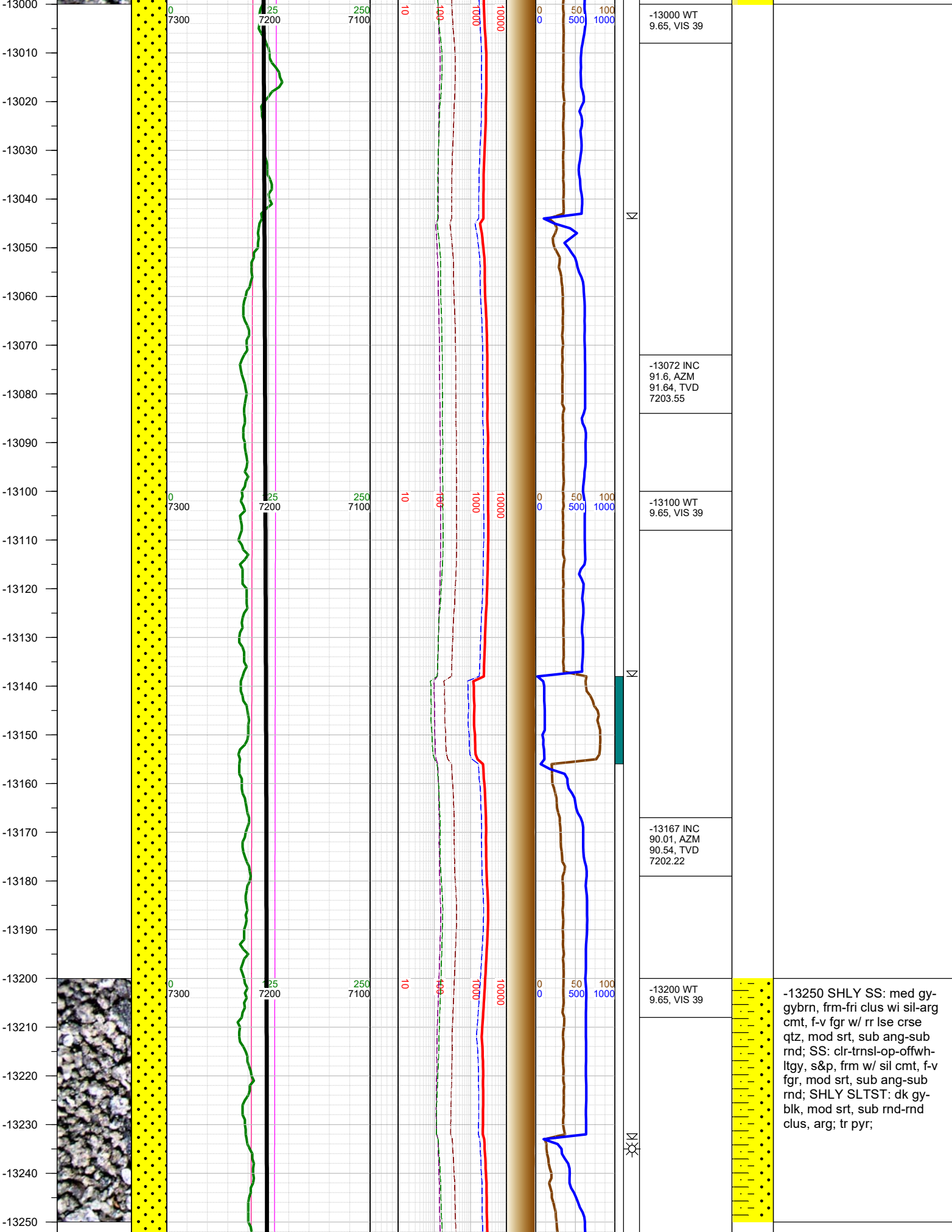

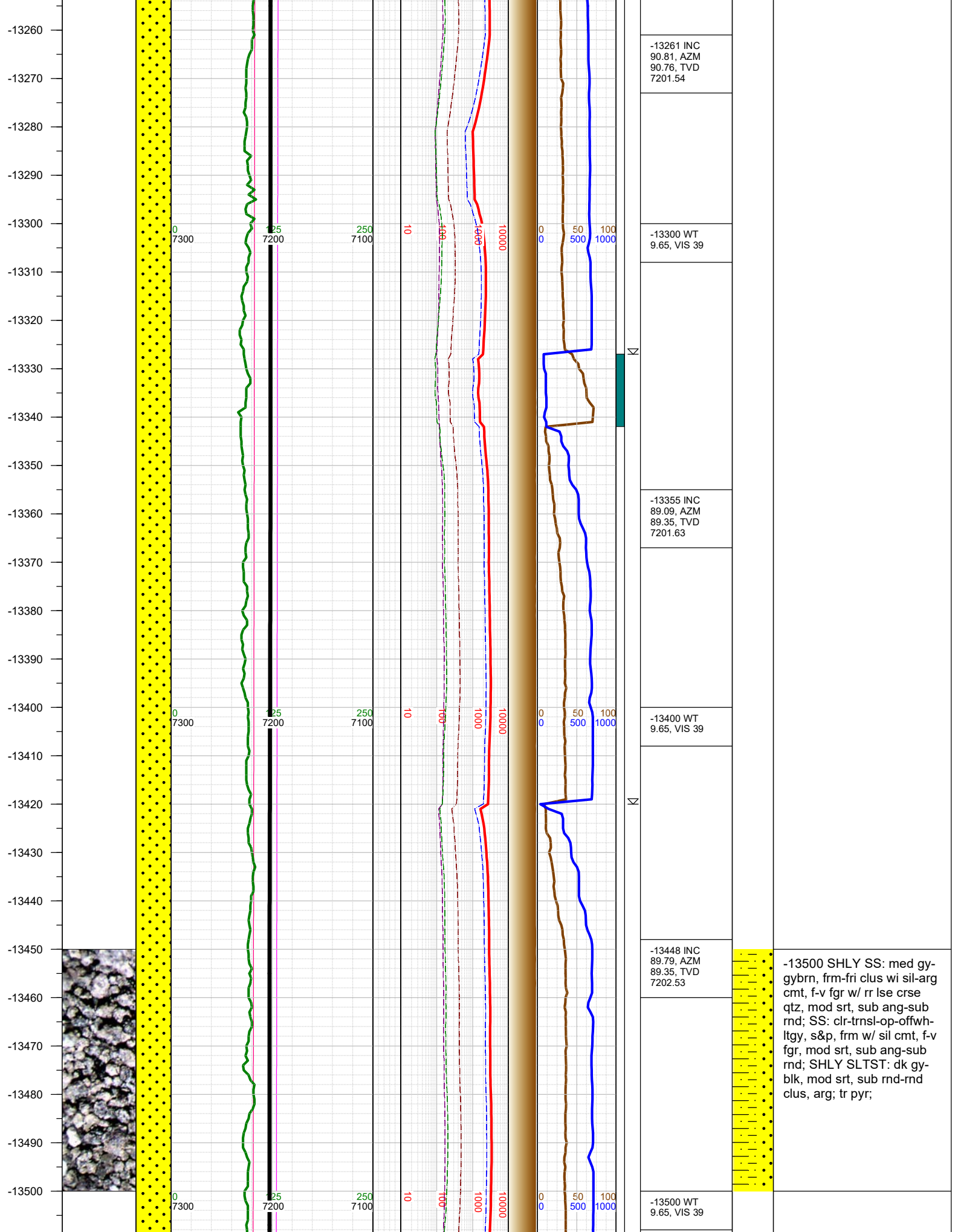

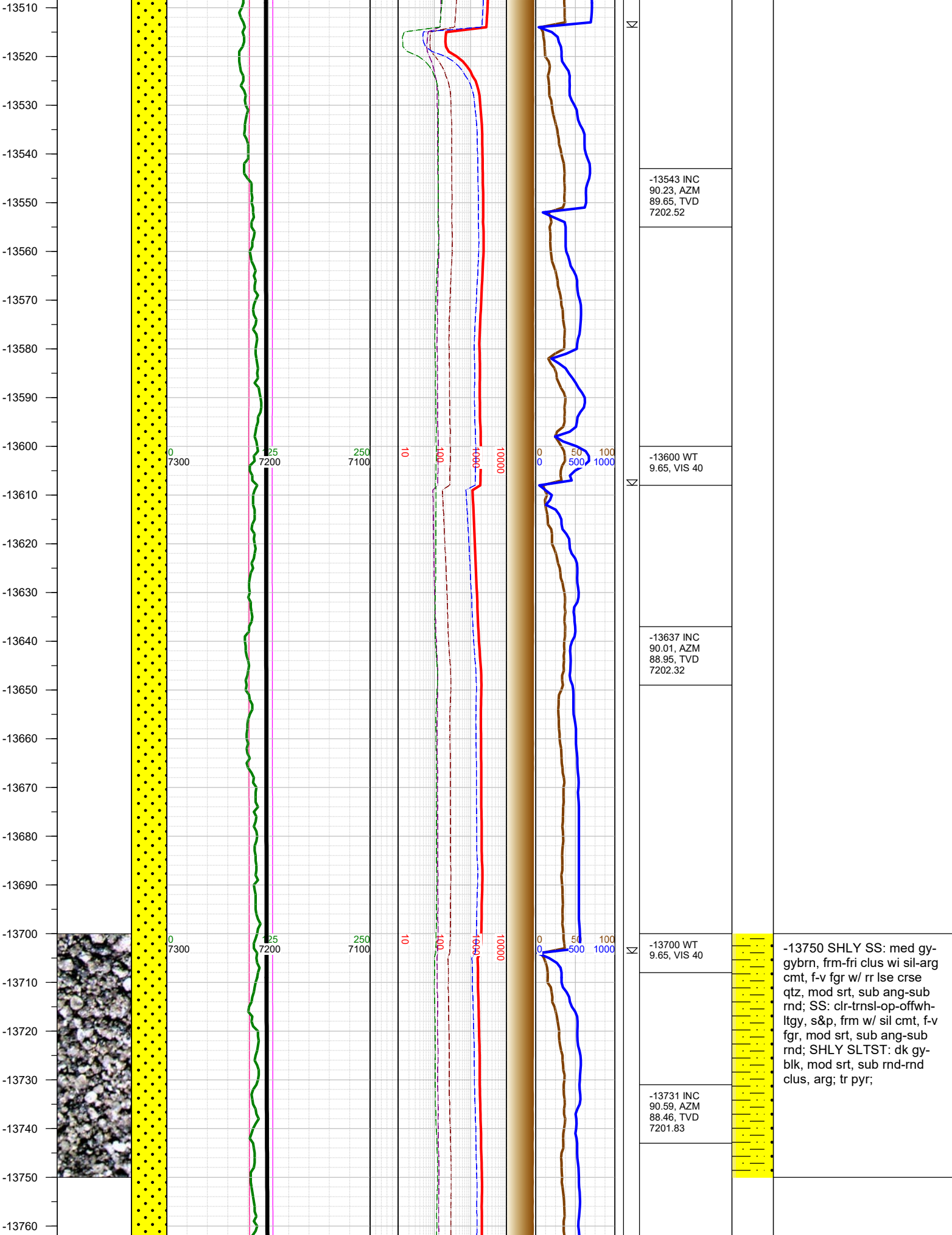

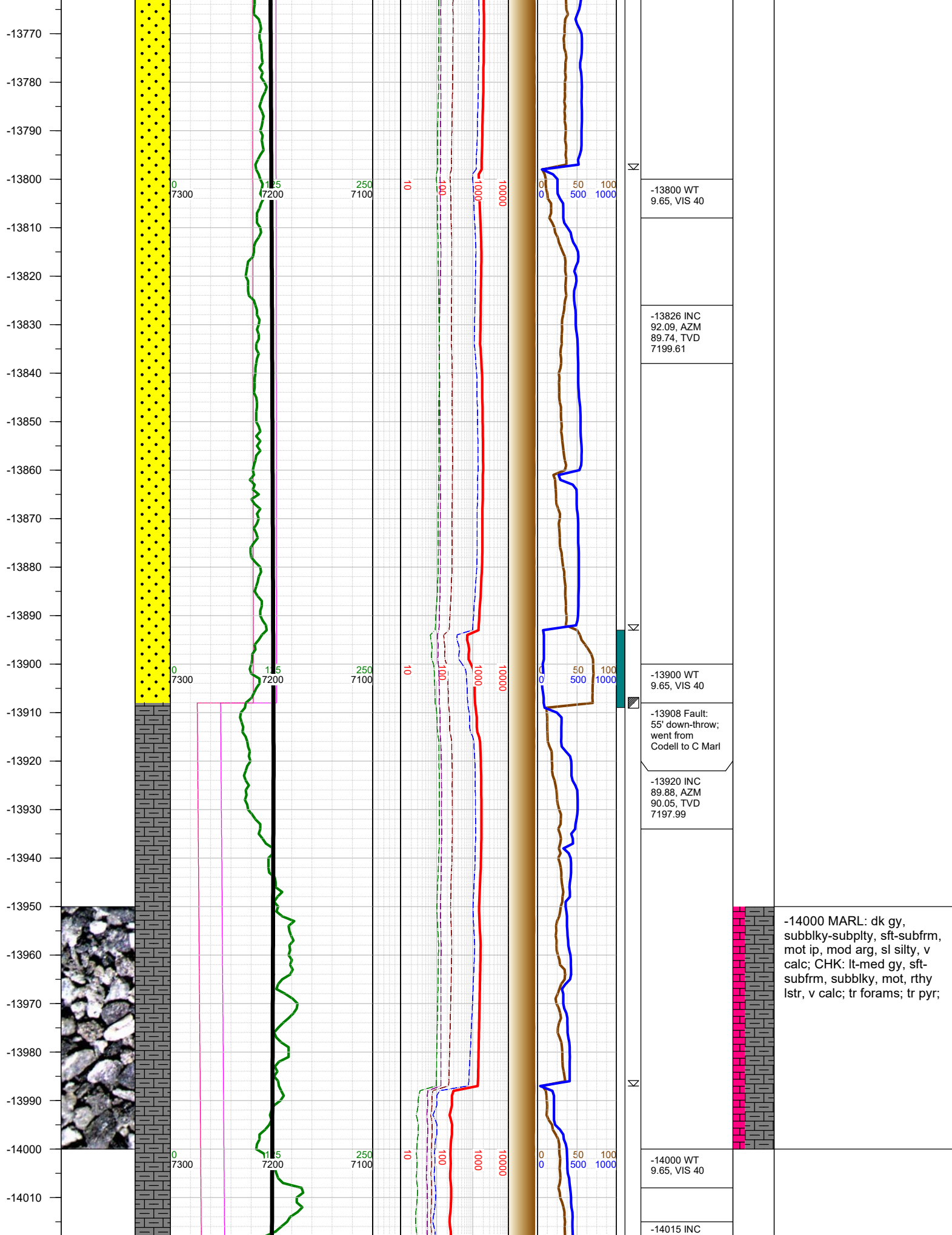

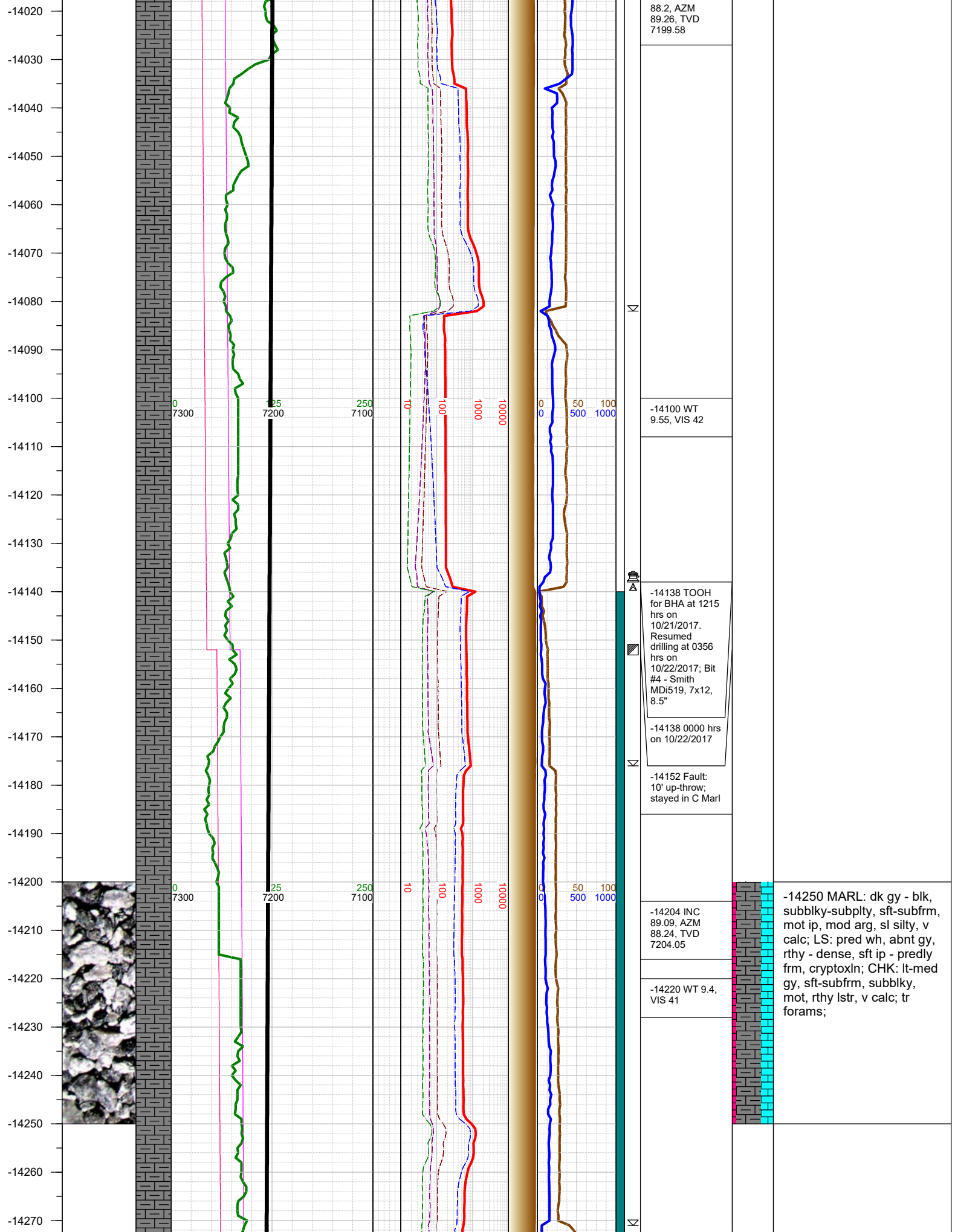

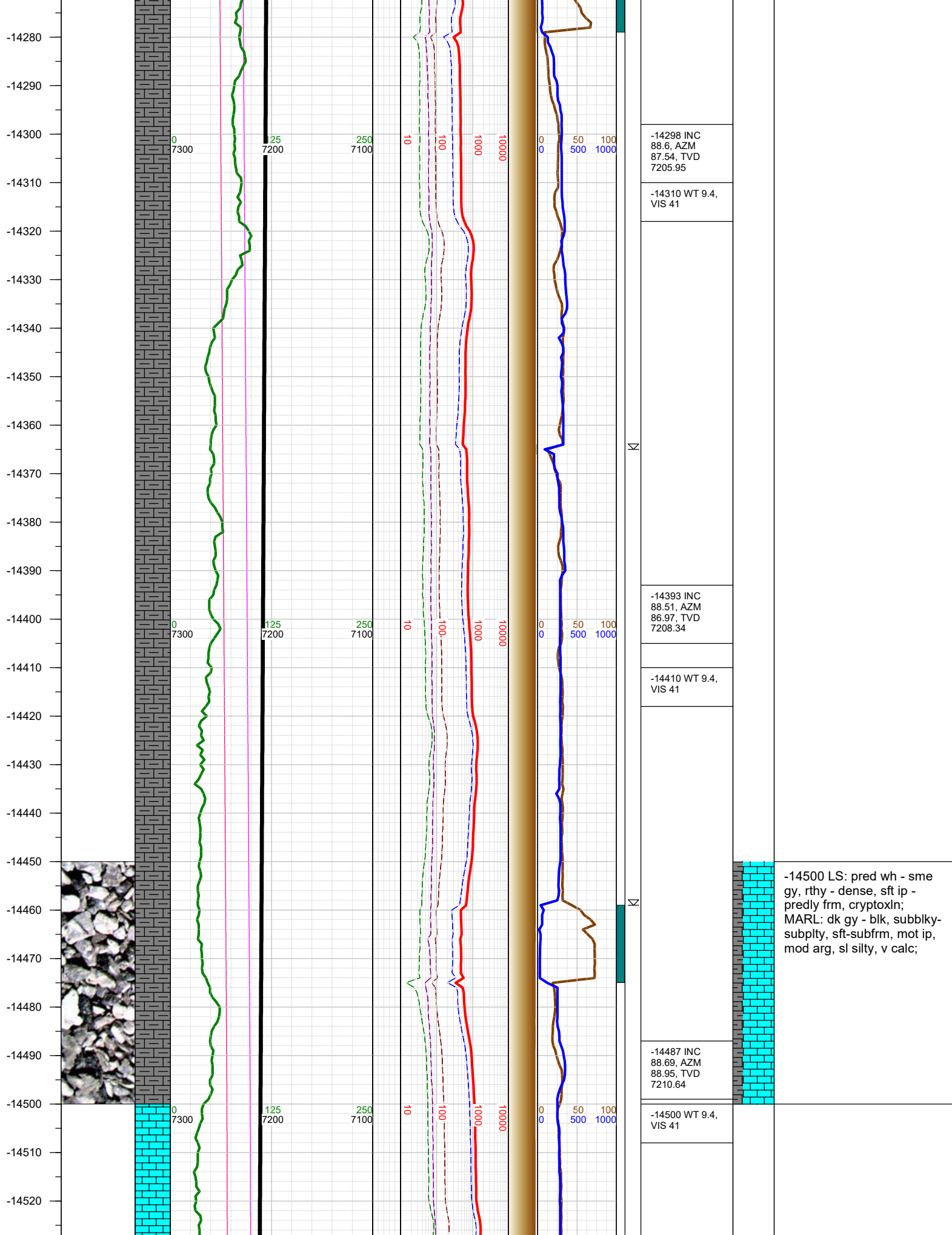

-14530
-14540
-14550
-14560
-14570
-14580
-14590
-14600
-14610
-14620
-14630
-14640
-14650
-14660
-14670
-14680
-14690
-14700
-14710
-14720
-14730
-14740
-14750
-14760
-14770
-14780

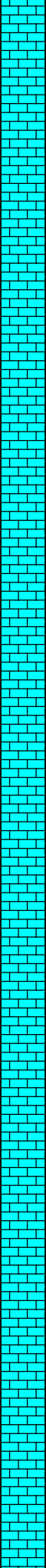

0
7300



125
7200



250
7100



10
100



1000
10000

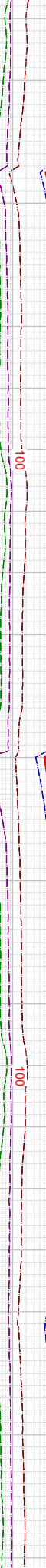

0
50
100



0
50
100



0
50
100

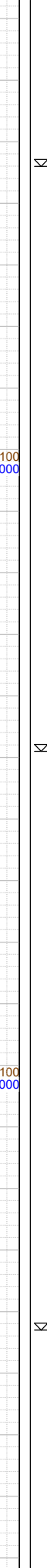

0
50
100



0
50
100

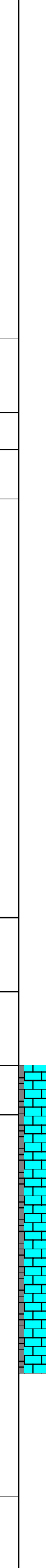

0
50
100



0
50
100



0
50
100



0
50
100



0
50
100

-14582 INC
88.38, AZM
89.17, TVD
7213.07

-14600 WT 9.4,
VIS 41

-14676 INC 89,
AZM 89.35,
TVD 7215.22

-14700 WT
9.25, VIS 37

-14770 INC
90.72, AZM
87.14, TVD
7215.45

-14750 LS: pred wh - sme
gy, rthy - dense, sft ip -
predly frm, cryptoxln;
MARL: dk gy - blk, subblky-
subpity, sft-subfrm, mot ip,
mod arg, sl silty, v calc; tr
forams; tr pyr;

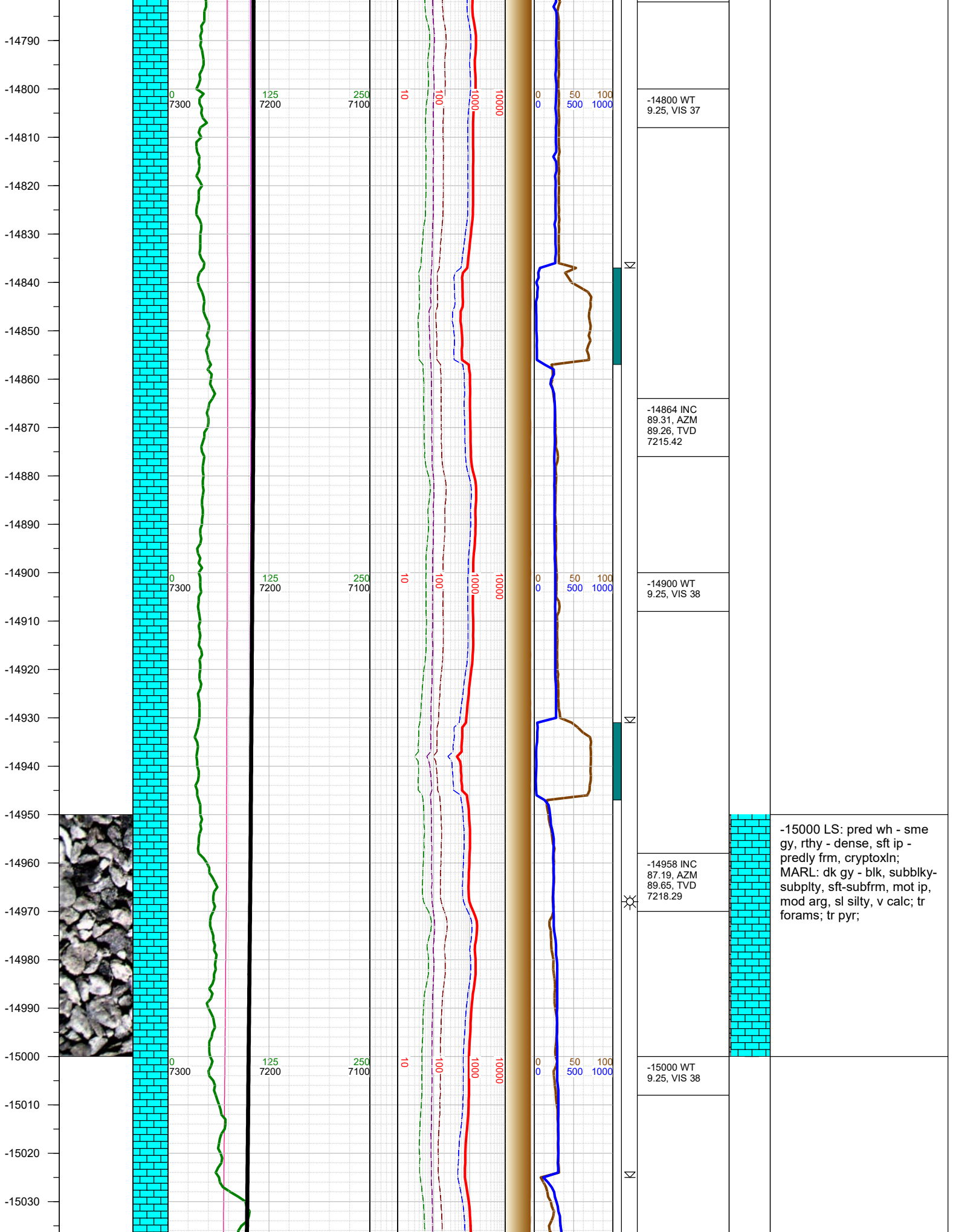

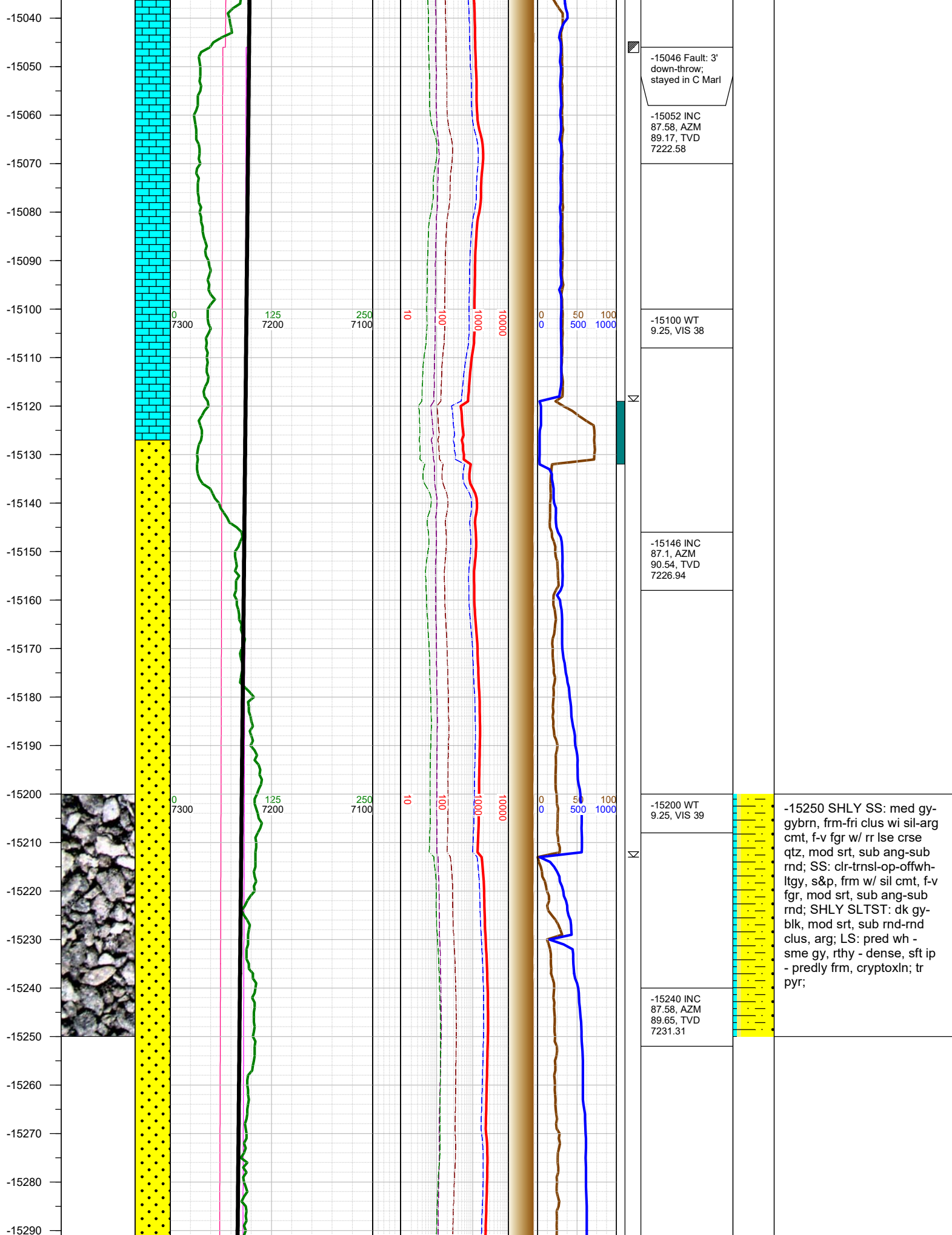

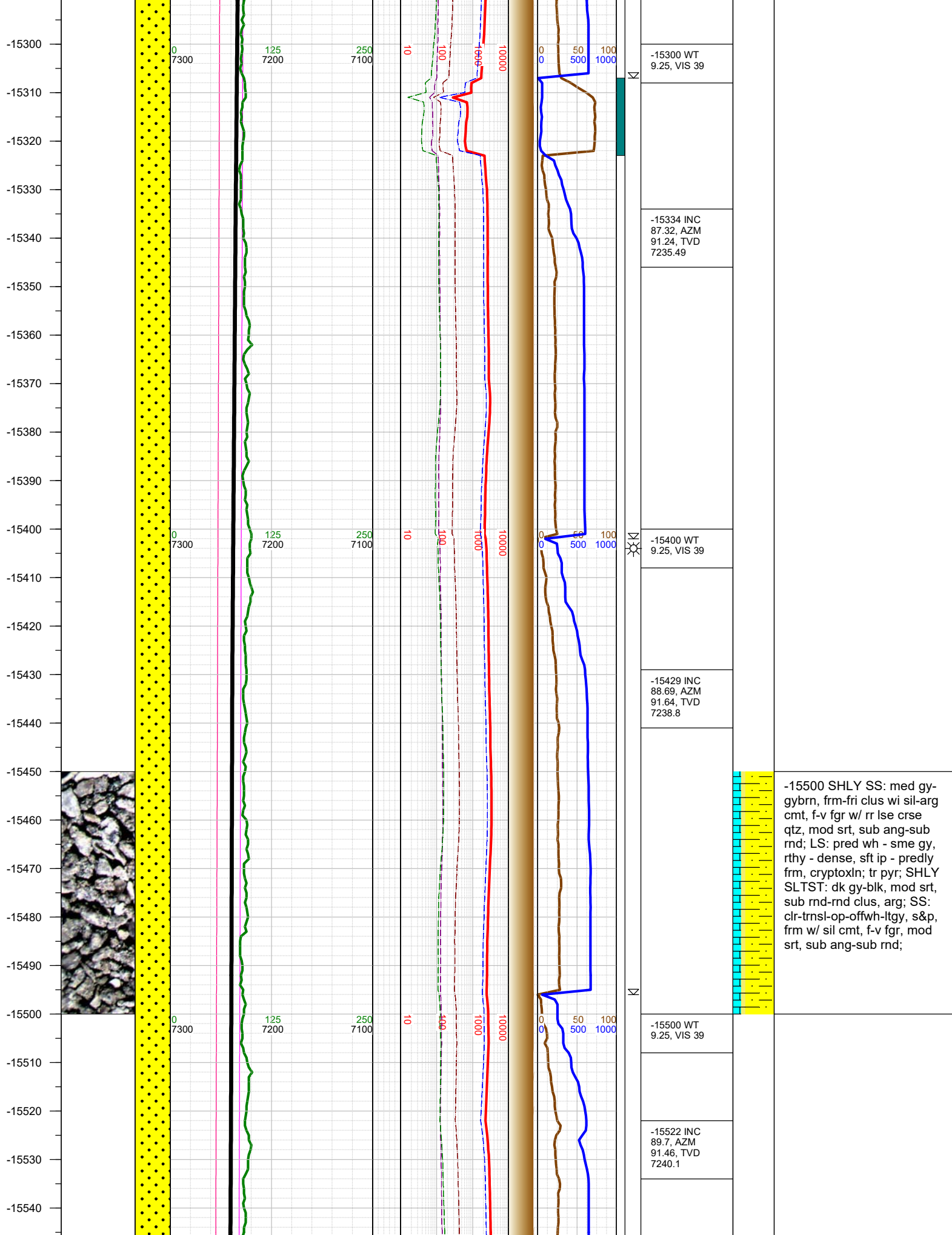

-15550
-15560
-15570
-15580
-15590
-15600
-15610
-15620
-15630
-15640
-15650
-15660
-15670
-15680
-15690
-15700
-15710
-15720
-15730
-15740
-15750
-15760
-15770
-15780
-15790
-15800

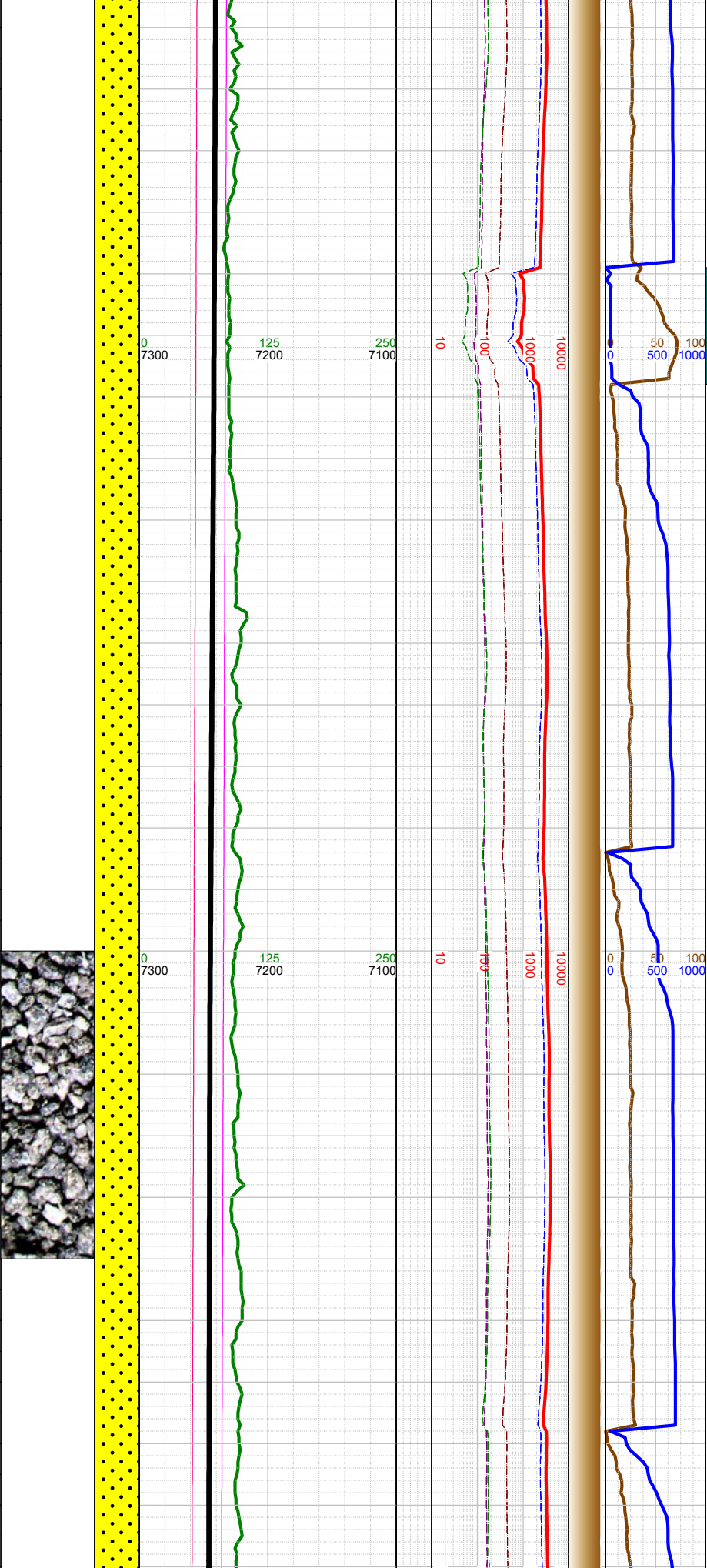

X	-15600 WT 9.25, VIS 39		
	-15617 INC 87.72, AZM 92.03, TVD 7242.24		
X ☀	-15700 WT 9.25, VIS 39	-15750 SHLY SS: med gy- gybrn, frm-fri clus wi sil-arg cmt, f-v fgr w/ rr lse crse qtz, mod srt, sub ang-sub rnd; SHLY SLTST: dk gy- blk, mod srt, sub rnd-rnd clus, arg; SS: clr-trnsl-op- offwh-ltgy, s&p, frm w/ sil cmt, f-v fgr, mod srt, sub ang-sub rnd;	
	-15711 INC 88.82, AZM 91.33, TVD 7245.08		
X			

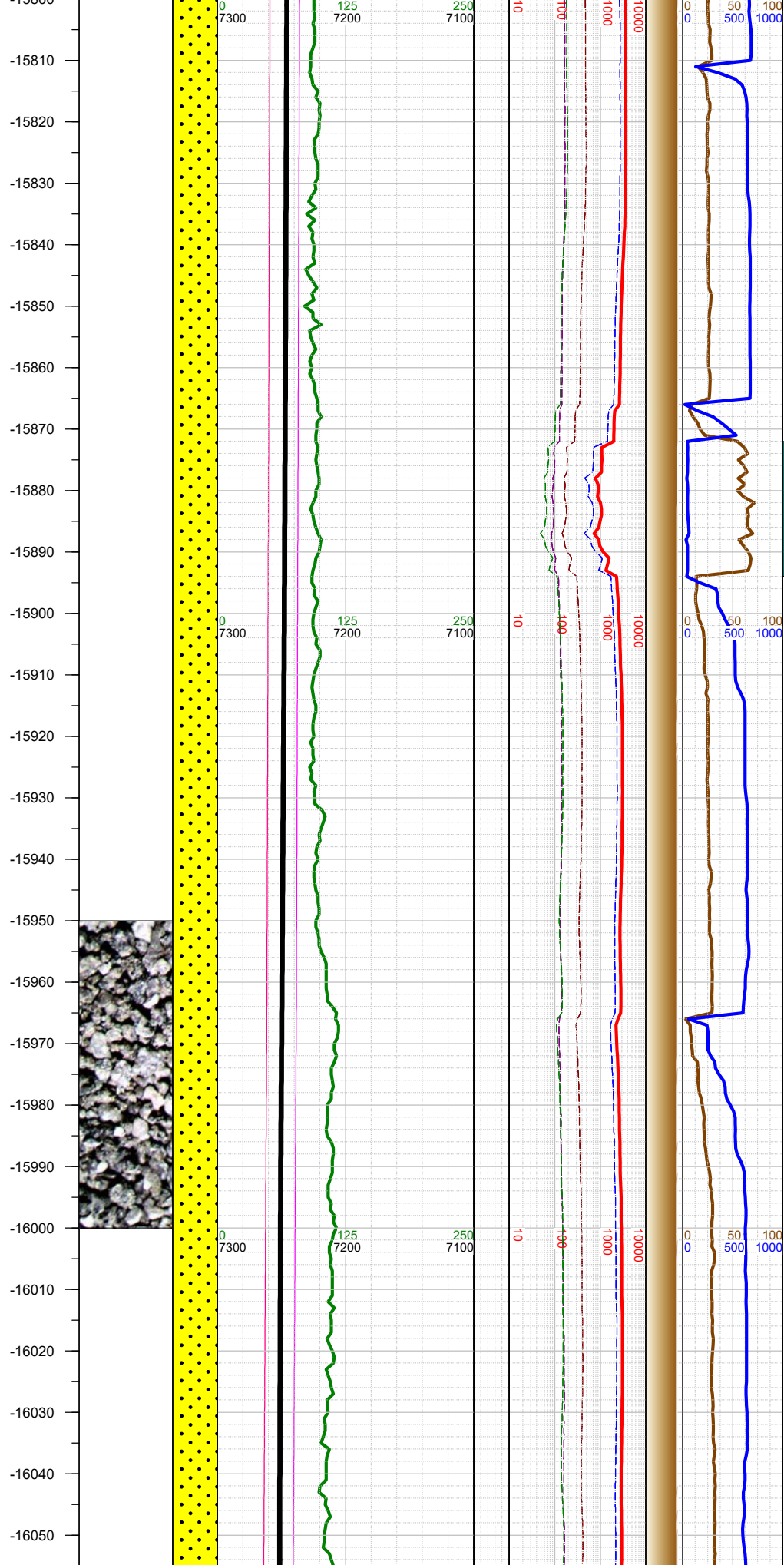
[illegible]

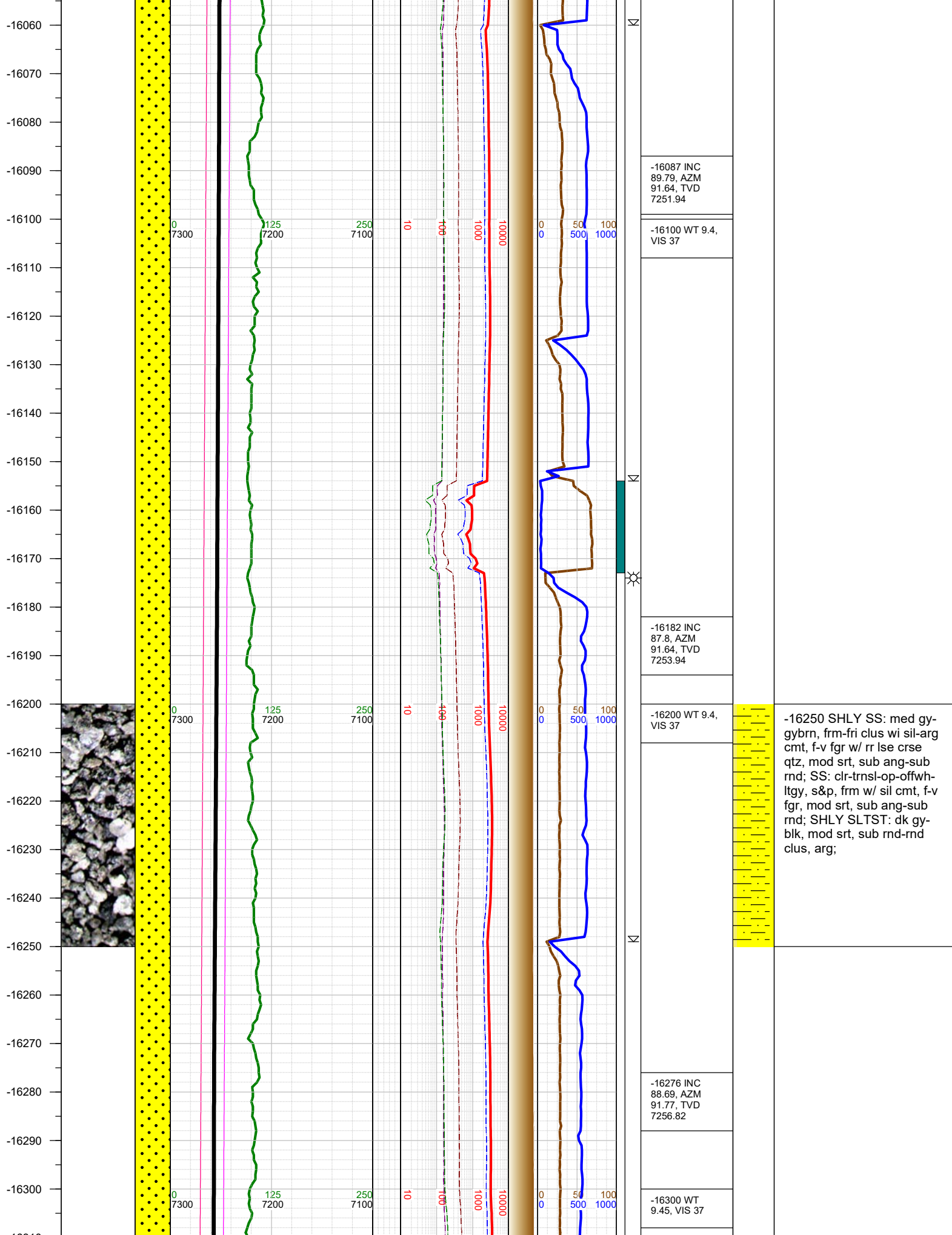

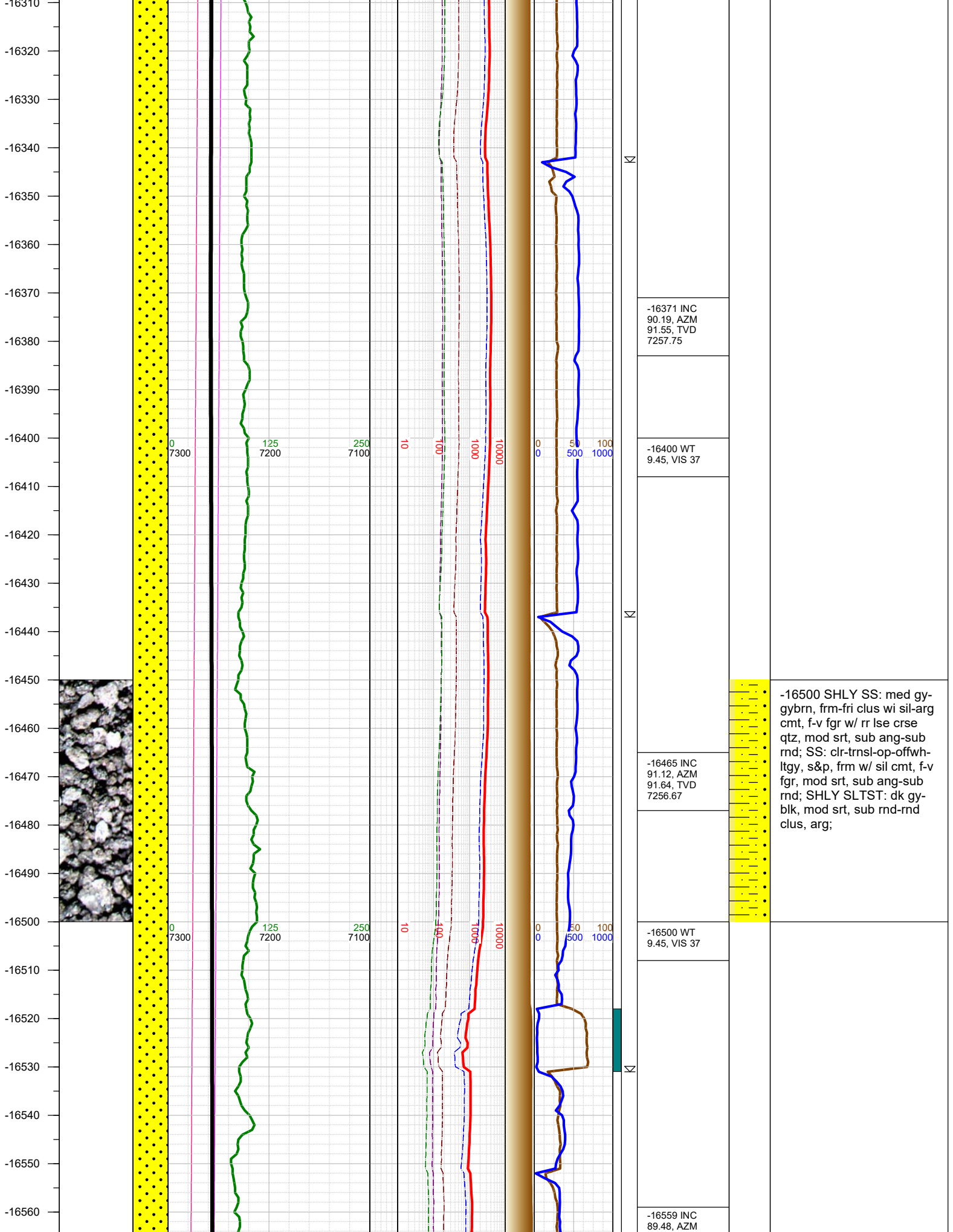

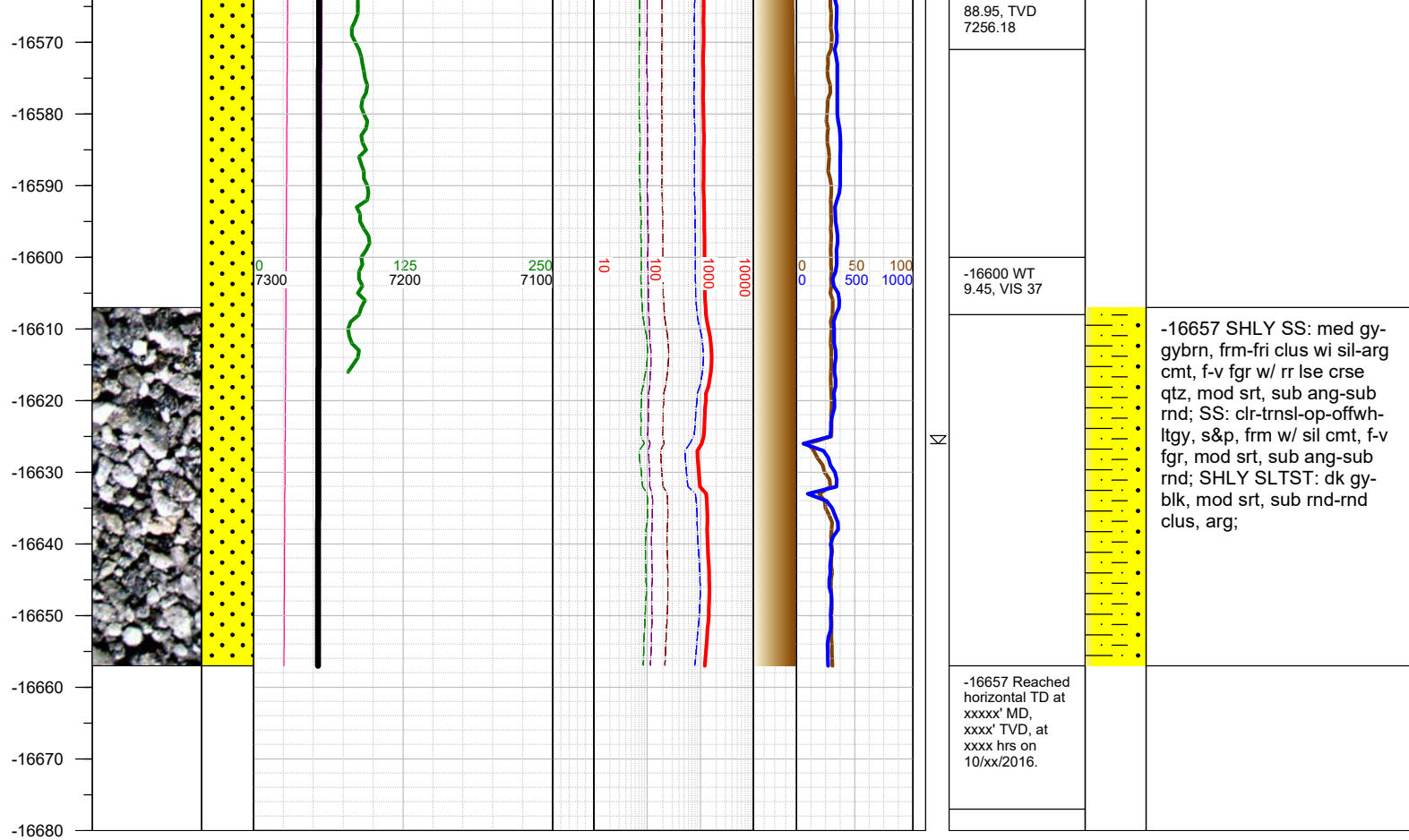

TOTAL DEPTH = 16657'

Thank you for using Earth Science Agency