



SRC ENERGY

November 16, 2017

Noble Energy  
1625 Broadway  
Denver, CO 80202

**RE: Rule 317.r. & 317.s.**

**Harvesters State 7-15 Pad: SWNE Sec. 15 -T6N-R66W**

**Weld County, Colorado**

- 1. Harvesters State 4N-16C-M**
- 2. Harvesters State 32C-16-M2**

Ladies and Gentlemen,

SRC Energy Inc. (SRC) is applying for the above permits to drill the captioned horizontal wells. Pursuant to Rule 317.r, you are provided notice of a wellbore lying within one hundred fifty (150) feet of the existing active well cited below. An operator will perform an anti-collision evaluation of all active (producing, shut in, or temporarily abandoned) offset wellbores that have the potential of being within 150 feet of a proposed well prior to drilling operations for the proposed well. Notice shall be given to all offset operators prior to drilling.

Additionally, pursuant to Rule 317.s, no portion of a proposed wellbore's treated interval shall be located within one hundred fifty (150) feet of an existing (producing, shut-in, or temporarily abandoned) or permitted oil and gas wellbore's treated interval belonging to another operator without the signed written consent of the operator of the encroached upon wellbore. As currently planned, the following well(s) operated by Noble Energy have treated intervals that lie within one hundred fifty (150) feet of the horizontal lateral of the captioned wells that SRC is proposing.

Well Name	Offset Well Name	Operator	DIR TPZ	Closest Distance (Productive Interval)	at MD	Closest Distance (Entire Well)	at MD
Harvesters State 4N-16C-M	Burbach 15-22	Noble	7590	127	8972	127	8972
Harvesters State 32C-16-M2	Burbach 15-23	Noble	7629	146	9378	146	9378

If Noble Energy is in agreement to waive Rule 317.s, please sign this consent form in the space provided below and return one original copy to the undersigned.

Sincerely,

*Erin Ekblad*

Erin Ekblad  
Manager Regulatory Affairs  
SRC Energy



SRC ENERGY

RE: Rule 317.r. & 317.s.

Harvesters State 7-15 Pad: SWNE Sec. 15 -T6N-R66W

Weld County, Colorado

1. Harvesters State 4N-16C-M
2. Harvesters State 32C-16-M2

As an Operator of the above referenced well (s) lying within one hundred fifty (150) feet of the treated interval portion of the above captioned well, Noble Energy hereby waives the one hundred fifty (150) foot minimum stimulation setback distance as specified in COGCC Rule 317.s.

Accepted and agreed to this 4 day of December, 2017.

Noble Energy

*Mari S. Gillman*

(Please sign above)

**Mari S. Gillman**

By: *AX*

**Attorney-In-Fact**

Title: \_\_\_\_\_

Signed \_\_\_\_\_ this \_\_\_\_\_ day of \_\_\_\_\_,  
2017

K:\SYNERGY RESOURCES\2017\_74\_HARVESTERS\_T6N\_R66W\_SEC\_15\PLATS\HARVESTERS 7-15 PLAT.dwg, 8/29/2017 1:14:47 PM, Jack



JOHN R. SLAUGH  
PROFESSIONAL LAND SURVEYOR  
COLORADO REGISTRATION NUMBER 38230

BUILDING: ±1473' N  
BUILDING UNIT: ±1718' N  
HIGH OCCUPANCY BUILDING UNIT: 5280'+  
DESIGNATED OUTSIDE ACTIVITY AREA: 5280'+  
PUBLIC ROAD: ±1778' N  
ABOVE GROUND UTILITY: ±1524' SW  
RAILROAD: 5280'+  
PROPERTY LINE: ±328' W

L.S. NO. 30462

1. ▲ INDICATES SECTION CORNER
2. ● INDICATES CALCULATED CORNER
3. DRAWING LATITUDE AND LONGITUDE COORDINATES ARE NAD 83 (2011)(EPOCH:2010)
4. ELEVATION BASED ON NAVD88 (GEOID12B)
5. BASIS OF BEARING DERIVED FROM COLORADO COORDINATE SYSTEM OF 1983 NORTH ZONE.
6. ALL MEASURED DISTANCES ARE GRID.  
COMBINED SCALE FACTOR: .99974077 CALCULATED FROM THE W. 1/4 CORNER OF SECTION 15, T6N, R66W
7. OPERATOR: TRAVIS HOLLAND / PDOP = 1.3
8. SEE ADDENDUM TO WELL LOCATION CERTIFICATE FOR EXISTING IMPROVEMENTS WITHIN 500' OF THE WELL PAD.
9. WELL FOOTAGES ARE MEASURED AT RIGHT ANGLES TO THE SECTION LINES.
10. THE BOTTOM OF HOLE BEARS S89°04'34"W, 7373' FROM THE TOP OF PRODUCTION ZONE.

HARVESTERS STATE 32C-16-M2  
WELL LOCATION CERTIFICATE  
1793' FNL & 2334' FEL SWNE (SURFACE)  
2297' FNL & 2223' FWL SENW (TOP OF PRODUCTION)  
LOCATED IN SECTION 15  
2284' FNL & 150' FWL SSWW (BOTTOM)  
LOCATED IN SECTION 16  
T6N, R66W, 6TH P.M.  
WELD COUNTY, COLORADO



**1675 Broadway, Suite 2600**  
**Denver, Colorado 80202**



**SHERIDAN OFFICE**  
1095 Saberton Avenue  
Sheridan, Wyoming 82801  
Phone 307-674-0609

**LOVELAND OFFICE**  
1635 Foxtrail Drive, Suite 204  
Loveland, Colorado 80538  
Phone 970-776-4331

DRAFTED BY: LMO	CHECKED BY: JRS	SHEET NO: <b>1</b> 1 OF 2
DATE DRAFTED: 7/24/17	DATE SURVEYED: 7/17/17	
REVISED: 8/29/17	FILE NAME: 17-74	



K:\SYNERGY RESOURCES\2017\_74\_HARVESTERS\_T6N\_R66W\_SEC\_15\PLATS\HARVESTERS 7-15 PLAT.dwg, 8/29/2017 1:15:27 PM, jake

K:\SYNERGY RESOURCES\2017\_74\_HARVESTERS\_T6N\_R66W\_SEC\_15\PLATS\HARVESTERS 7-15 PLAT.dwg, 8/29/2017 12:58:34 PM, jake

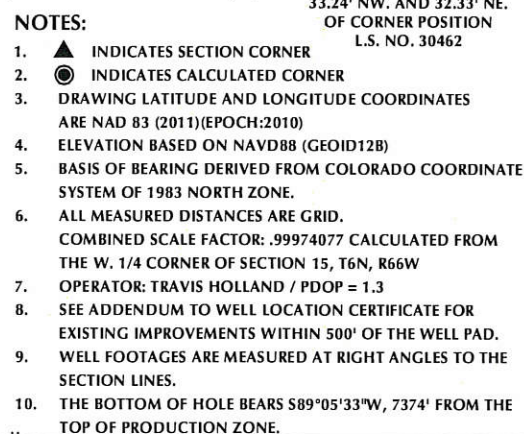

THIS IS TO CERTIFY THAT THE ABOVE PLAT WAS PREPARED FROM FIELD NOTES OF ACTUAL SURVEY MADE BY ME OR UNDER MY SUPERVISION AND THAT THE SAME ARE TRUE AND CORRECT TO THE BEST OF MY KNOWLEDGE AND BELIEF. THIS CERTIFICATE DOES NOT REPRESENT A LAND SURVEY PLAT OR IMPROVEMENT SURVEY PLAT AS DEFINED BY O.R.S. 33-5-102 AND CANNOT BE RELIED UPON TO DETERMINE OWNERSHIP.

**NOTICE:**  
ACCORDING TO COLORADO STATE LAW YOU MUST COMMENCE A LEGAL ACTION BASED UPON ANY DEFECT IN THIS SURVEY WITHIN THREE YEARS AFTER YOU FIRST DISCOVER SUCH DEFECT. IN NO EVENT MAY ANY ACTION BASED UPON ANY DEFECT IN THIS SURVEY BE COMMENCED MORE THAN TEN YEARS FROM THE DATE ON THE CERTIFICATION SHOWN HEREON.

BUILDING: ±1338' N  
BUILDING UNIT: ±1582' N  
HIGH OCCUPANCY BUILDING UNIT: 5280'+  
DESIGNATED OUTSIDE ACTIVITY AREA: 5280'+  
PUBLIC ROAD: ±1638' N  
ABOVE GROUND UTILITY: ±1642' SW  
RAILROAD: 5280'+  
PROPERTY LINE: ±330' W

HARVESTERS STATE 4N-16C-M  
WELL LOCATION CERTIFICATE  
1653' FNL & 2333' FEL SWNE (SURFACE)  
756' FNL & 2217' FWL NENW (TOP OF PRODUCTION)  
LOCATED IN SECTION 15  
741' FNL & 150' FWL NWNW (BOTTOM)  
LOCATED IN SECTION 16  
T6N, R66W, 6TH P.M.  
WELD COUNTY, COLORADO



**SHERIDAN OFFICE**  
1095 Saberton Avenue  
Sheridan, Wyoming 82801  
Phone 307-674-0609

**LOVELAND OFFICE**  
1635 Foxtrail Drive, Suite 204  
Loveland, Colorado 80538  
Phone 970-776-4331

DRAFTED BY:	LMO	CHECKED BY:	JRS	SHEET NO: <b>1</b> 1 OF 2
DATE DRAFTED:	7/24/17	DATE SURVEYED:	7/17/17	
REVISED:	8/29/17	FILE NAME:	17-74	



\\synergyresources\2017\_74\_HARVESTERS\_T6N\_R66W\_SEC\_15\PLATSIHARVESTERS 7-15 PLAT.dwg, 8/29/2017 12:59:10 PM, Jake