



JOHN R. SLAUGH
PROFESSIONAL LAND SURVEYOR
COLORADO REGISTRATION NUMBER 38230

WELL DISTANCES:

NOTES:

- WELL PAD - HARVESTERS STATE 7-15 PAD**

DRAFTED BY: LMO		CHECKED BY: JRS	SHEET NO: 1 1 OF 2
DATE DRAFTED: 7/24/17		DATE SURVEYED: 7/17/17	
REVISED: 8/29/17		FILE NAME: 17-74	

T6N, R66W

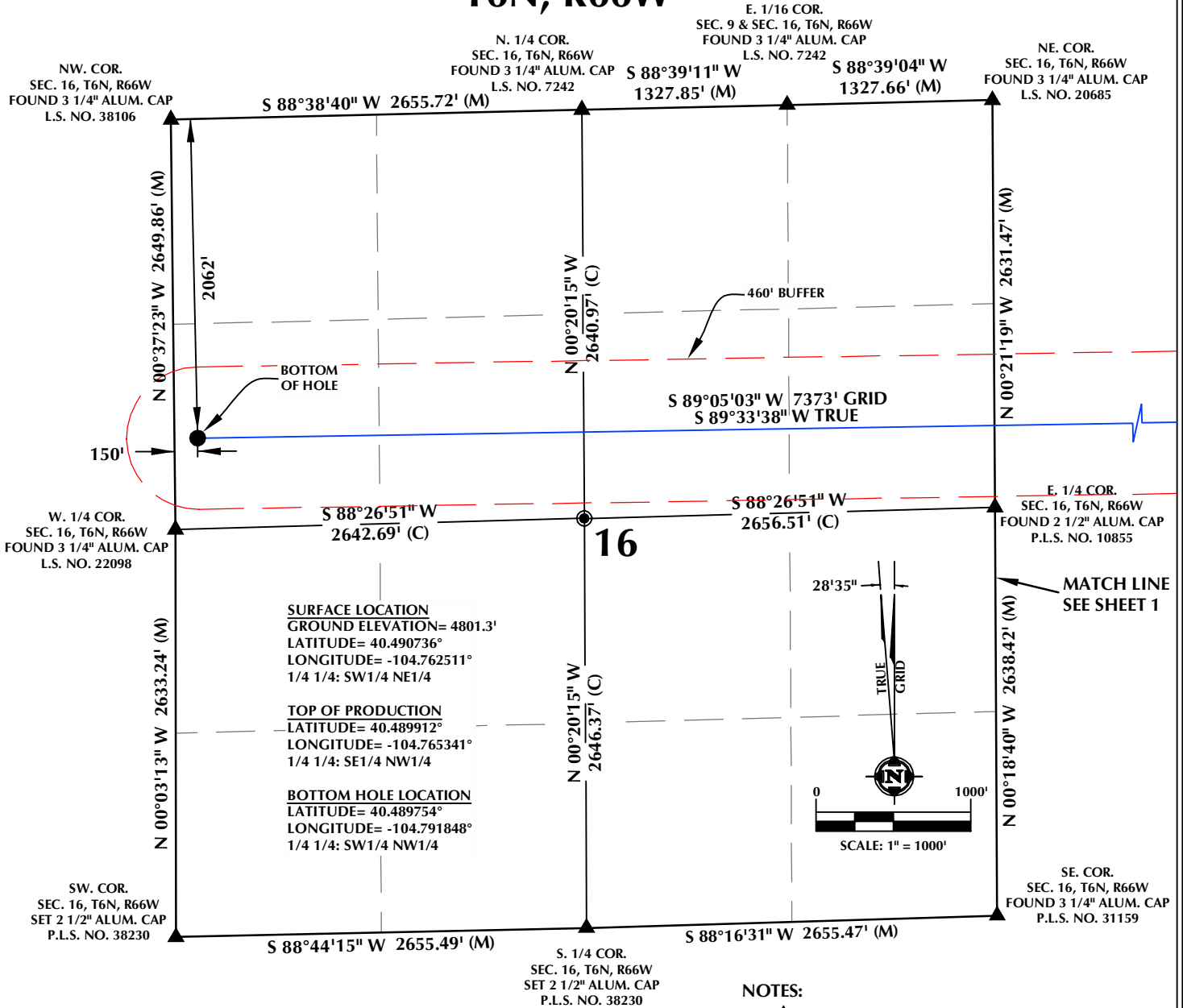

CERTIFICATE OF SURVEYOR:

THIS IS TO CERTIFY THAT THE ABOVE PLAT WAS PREPARED FROM FIELD NOTES OF ACTUAL SURVEY MADE BY ME OR UNDER MY SUPERVISION AND THAT THE SAME ARE TRUE AND CORRECT TO THE BEST OF MY KNOWLEDGE AND BELIEF. THIS CERTIFICATE DOES NOT REPRESENT A LAND SURVEY PLAT OR IMPROVEMENT SURVEY PLAT AS DEFINED BY C.R.S. § 8-8-102 AND CANNOT BE RELIED UPON TO DETERMINE OWNERSHIP.

John R. Slaugh
JOHN R. SLAUGH
 PROFESSIONAL LAND SURVEYOR
 COLORADO REGISTRATION NUMBER 38230
 8/29/17

NOTICE:
 ACCORDING TO COLORADO STATE LAW YOU MUST COMMENCE A LEGAL ACTION BASED UPON ANY DEFECT IN THIS SURVEY WITHIN THREE YEARS AFTER YOU FIRST DISCOVER SUCH DEFECT. IN NO EVENT MAY ANY ACTION BASED UPON ANY DEFECT IN THIS SURVEY BE COMMENCED MORE THAN TEN YEARS FROM THE DATE ON THE CERTIFICATION SHOWN HEREON.

WELL DISTANCES:

BUILDING: ±1454' N
BUILDING UNIT: ±1699' N
HIGH OCCUPANCY BUILDING UNIT: 5280'+
DESIGNATED OUTSIDE ACTIVITY AREA: 5280'+
PUBLIC ROAD: ±1758' N
ABOVE GROUND UTILITY: ±1541' SW
RAILROAD: 5280'+
PROPERTY LINE: ±328' W

WELL PAD - HARVESTERS STATE 7-15 PAD

HARVESTERS STATE 5N-16B-M
WELL LOCATION CERTIFICATE
 1773' FNL & 2334' FEL SWNE (SURFACE)
 2076' FNL & 2222' FNL SENW (TOP OF PRODUCTION)
 LOCATED IN SECTION 15
 2062' FNL & 150' FNL SWNW (BOTTOM)
 LOCATED IN SECTION 16
 T6N, R66W, 6TH P.M.
 WELD COUNTY, COLORADO



SRC ENERGY
 1675 Broadway, Suite 2600
 Denver, Colorado 80202



CONSULTING, LLC

SHERIDAN OFFICE
 1095 Saberton Avenue
 Sheridan, Wyoming 82801
 Phone 307-674-0609

LOVELAND OFFICE
 1635 Foxtrail Drive, Suite 204
 Loveland, Colorado 80538
 Phone 970-776-4331

DRAFTED BY:	LMO	CHECKED BY:	JRS	SHEET NO:
DATE DRAFTED:	7/24/17	DATE SURVEYED:	7/17/17	2
REVISED:	8/29/17	FILE NAME:	17-74	2 OF 2