

HALLIBURTON

iCem[®] Service

TERRA ENERGY LTD.

For: Terra

Date: Sunday, October 15, 2017

GM 434-5 Production

API#05-045-22665

Sincerely,

Grand Junction Cement Engineering

1.0 Real-Time Job Summary

1.1 Job Event Log

Type	Seq. No.	Graph Label	Date	Time	Source	Pass-Side Pump Pressure (psi)	Downhole Density (ppg)	Combined Pump Rate (bbl/min)	Pump Stage Total (bbl)	Comments
Event	1	Call Out	10/14/2017	14:00:00	USER					REQUESTED ON LOCATION @ 1930
Event	2	Pre-Convoy Safety Meeting	10/14/2017	16:45:00	USER					ALL HES PRESENT
Event	3	Crew Leave Yard	10/14/2017	17:00:00	USER					1 F550, 1 PUMP TRUCK & 1 660 BULK TURCK
Event	4	Arrive At Loc	10/14/2017	18:00:00	USER					RIG RUNNING CASING
Event	5	Assessment Of Location Safety Meeting	10/14/2017	18:15:00	USER					MET WITH COMP REP AND WENT OVER NUMBERS AND JOB PROCEDURE. WALKED AROUND LOCATION AND COLLECTED WATER SAMPLE (PH- 7, CHLORIDES- 0, TEMP- 61F). COMP REP WAS OFFERED SDS FOR ALL CHEMICLES USED BY HES.
Event	6	Pre-Rig Up Safety Meeting	10/14/2017	18:20:00	USER					ALL HES PRESENT
Event	7	Rig-Up Equipment	10/14/2017	18:30:00	USER					HES RIGGED UP EQUIPMENT WITHOUT ENTERING RED ZONE.
Event	8	Pre-Job Safety Meeting	10/14/2017	21:30:00	USER					ALL HES AND RIG CREW PRESENT
Event	9	Start Job	10/14/2017	21:58:00	COM6					TD 6916', TP 6910.66', SJ 30.46', OH 8.75", CSG 4.5" 11.6#, MUD 9.8 PPG. RIG CIRCULATED ONE BOTTOM UP.
Event	10	Prime Pumps	10/14/2017	21:58:31	COM6	170.00	8.38	1.00	2.0	8.33 PPG FRESH WATER
Event	11	Test Lines	10/14/2017	22:02:53	COM6	5022.00	8.31	0.50	0.5	ALL LINES HELD PRESSURE AT 5021 PSI
Event	12	Pump Spacer 1	10/14/2017	22:08:26	COM6	208.00	8.32	2.10	10.8	8.33 PPG FRESH WATER (10 BBL)
Event	13	Pump Spacer 2	10/14/2017	22:13:43	COM6	229.00	8.34	4.10	19.9	8.4 PPG MUDFLUSH III (20 BBL)
Event	14	Pump Lead Cement	10/14/2017	22:20:38	COM6	524.00	12.47	7.50	300.4	NEOCEM CEMENT 860 SKS (300 BBLs), 12.5 PPG, 1.96 FT3/SK, 9.35 GAL/SK
Event	15	Shutdown	10/14/2017	23:07:12	USER					END OF JOB

Event	16	Clean Lines	10/14/2017	23:11:19	USER					WASH UP PUMPS AND LINES TO THE PIT
Event	17	Drop Top Plug	10/14/2017	23:13:53	USER					PLUG WENT, VERIFIED BY CO REP.
Event	18	Pump Displacement	10/14/2017	23:14:50	COM6	1610.00	8.32	9.00	96.7	8.34 PPG FRESH WATER (106.7 BBLs) 3 BAGS BE6, 1 GAL MMCR & 10 SKS KCL
Event	19	Slow Rate	10/14/2017	23:27:12	USER	1045.00	8.32	2.00	10.2	SLOW RATE TO 4 BPM PER CO REP TO LAND PLUG
Event	20	Bump Plug	10/14/2017	23:30:57	USER	1827.00	8.39	2.00	106.7	LAND PLUG AT 1046 PSI, BROUGHT UP TO 1827 PSI
Event	21	Check Floats	10/14/2017	23:32:51	USER	1875.00	8.38	0.00	106.7	FLOATS HELD, 1 BBL BACK TO TRUCK
Event	22	End Job	10/14/2017	23:35:14	USER					GOOD RETURNS THROUGHOUT, PIPE WAS RECIPROCATED
Event	23	Post-Job Safety Meeting (Pre Rig-Down)	10/14/2017	23:37:06	USER					ALL HES PRESENT
Event	24	Rig-Down Equipment	10/14/2017	23:39:56	USER					ALL HES PRESENT, WAIT ON VACUUM TRUCK.
Event	25	Pre-Convoy Safety Meeting	10/15/2017	01:00:08	USER					ALL HES PRESENT
Event	26	Crew Leave Location	10/15/2017	01:09:00	USER					THANK YOU FOR CHOOSING HALLIBURTON CEMENT, CHRIS SMITH AND CREW

TEP - GM 434-5 - 4.5" PRODUCTION

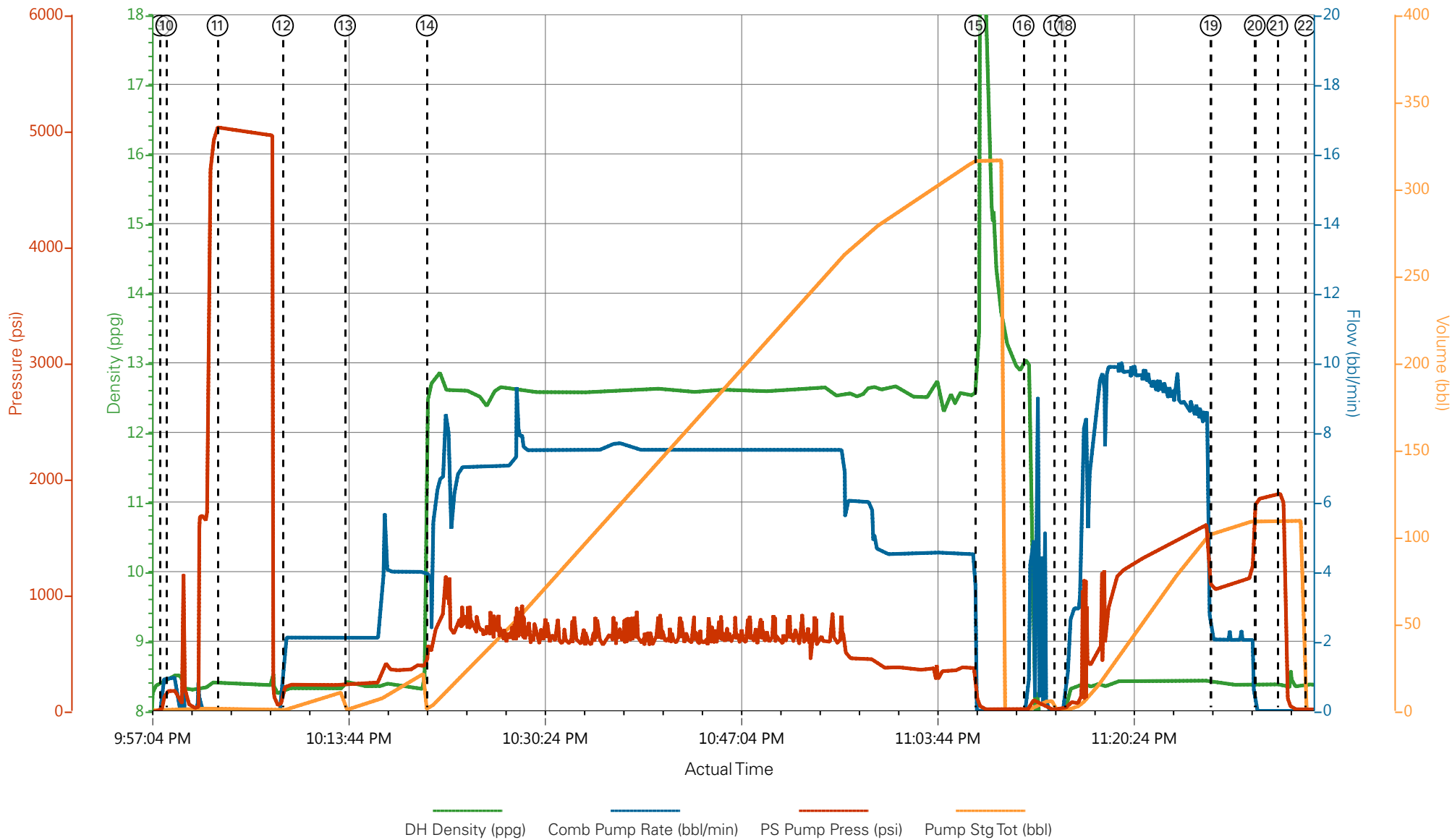

DH Density (ppg) Comb Pump Rate (bbl/min) PS Pump Press (psi) Pump Stg Tot (bbl)

- | | | | | |
|---|--------------------------|---------------------|---|------------------------------|
| ① Call Out | ⑦ Rig-Up Equipment | ⑬ Pump Spacer 2 | ⑲ Slow Rate | 25 Pre-Convoy Safety Meeting |
| ② Pre-Convoy Safety Meeting | ⑧ Pre-Job Safety Meeting | ⑭ Pump Lead Cement | 20 Bump Plug | 26 Crew Leave Location |
| ③ Crew Leave Yard | ⑨ Start Job | ⑮ Shutdown | 21 Check Floats | |
| ④ Arrive At Loc | ⑩ Prime Pumps | ⑯ Clean Lines | 22 End Job | |
| ⑤ Assessment Of Location Safety Meeting | ⑪ Test Lines | ⑰ Drop Top Plug | 23 Post-Job Safety Meeting (Pre Rig-Down) | |
| ⑥ Pre-Rig Up Safety Meeting | ⑫ Pump Spacer 1 | ⑱ Pump Displacement | 24 Rig-Down Equipment | |

▼ HALLIBURTON | iCem® Service

Created: 2017-10-14 19:55:45, Version: 4.2.393

Edit

Customer : TERRA ENERGY LTD.
 Representative : G.GOIN

Job Date : 10/14/2017
 Sales Order # : 904366901

Well : GM 434-5
 ELITE 4 : C.SMITH/ D.PORTER

TEP - GM 434-5 - 4.5" PRODUCTION

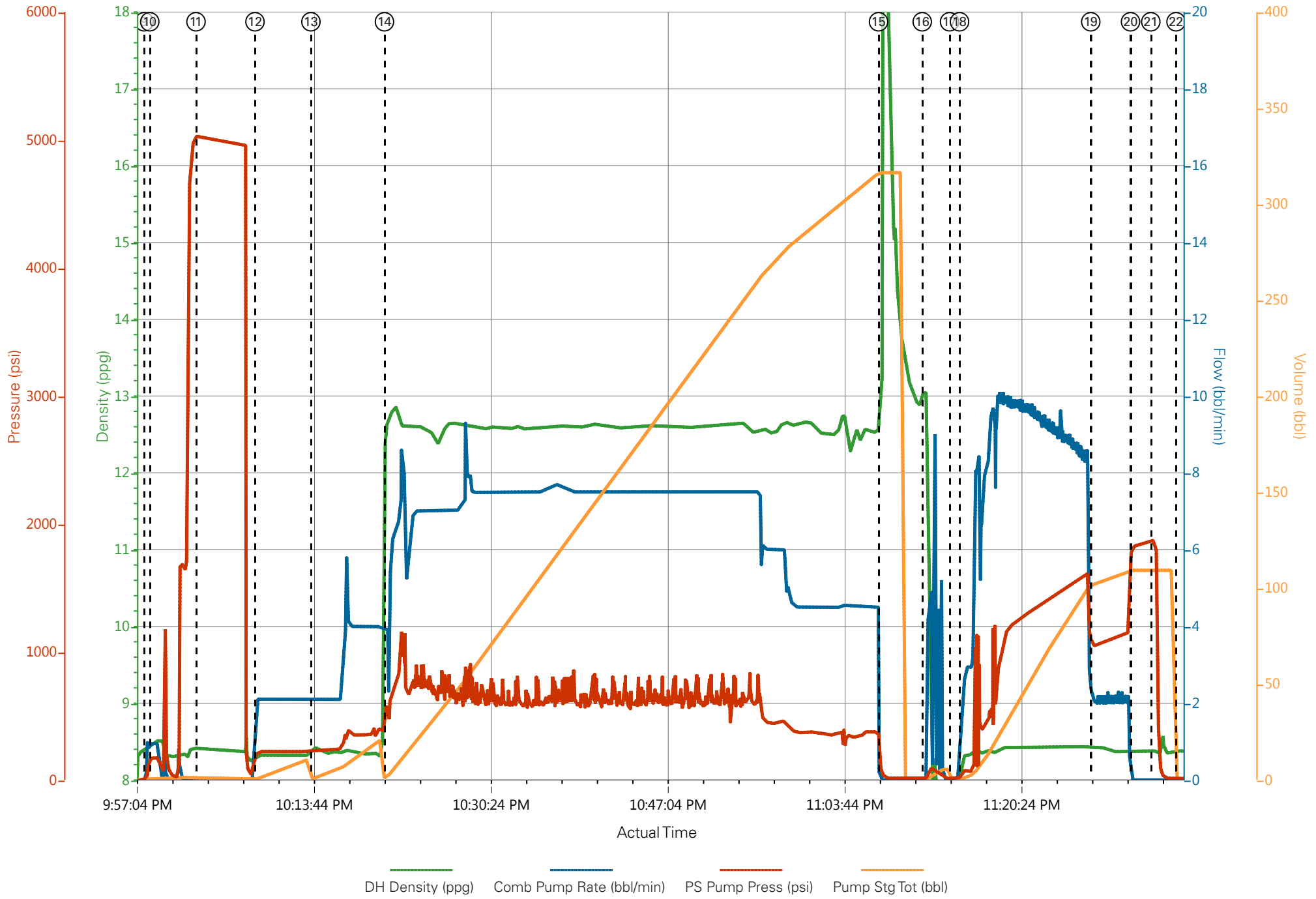

Job Information

Request/Slurry	2422771/1	Rig Name	H&P 271	Date	12/OCT/2017
Submitted By	Aaron Katz	Job Type	Production Casing	Bulk Plant	Grand Junction
Customer	Terra Energy Partners	Location	Garfield	Well	GM 434-5

Well Information

Casing/Liner Size	4.5 in	Depth MD	6921 ft	BHST	89°C / 192°F
Hole Size	8.75 in	Depth TVD	6925 ft	BHCT	53°C / 127°F
Pressure	3903 psi				

Drilling Fluid Information

Mud Supplier Name	Baroid	Mud Trade Name	BARADRIL-N	Density	9.2 lbm/gal
--------------------------	--------	-----------------------	------------	----------------	-------------

Cement Information - Primary Design

<u>Conc</u>	<u>UOM</u>	<u>Cement/Additive</u>	<u>Sample Type</u>	<u>Sample Date</u>	<u>Lot No.</u>	Cement Properties		
		NeoCem Primary				Slurry Density	12.5	lbm/gal
						Slurry Yield	1.962	ft ³ /sack
						Water Requirement	9.434	gal/sack
						Total Mix Fluid	9.434	gal/sack
						Water Source	Fresh Water	
						Water Chloride		

This report is the property of Halliburton Energy Services and neither it nor any part thereof, nor a copy thereof, is to be published or disclosed without first securing the expressed written approval of Halliburton. It may however be used in the course of regular business operations by any person or concern receiving such report from Halliburton. This report is for information purposes only and the content is limited to the sample described. Halliburton makes no warranties, expressed or implied, as to the accuracy of the contents or results. Any user of this report agrees Halliburton shall not be liable for any loss or damage regardless of cause, including any act or omission of Halliburton, resulting from the use hereof.

Thickening Time - ON-OFF-ON

13/OCT/2017

Test Temp (°F)	Pressure (psi)	Reached in (min)	30 Bc (hh:min)	50 Bc (hh:min)	70 Bc (hh:min)	100 Bc (hh:min)	Start Bc	Stirring before stop (mins)	Static Period (min)	Peak reading (BC)
127	3903	35	3:44	3:58	4:07	4:27	12	45	15	5

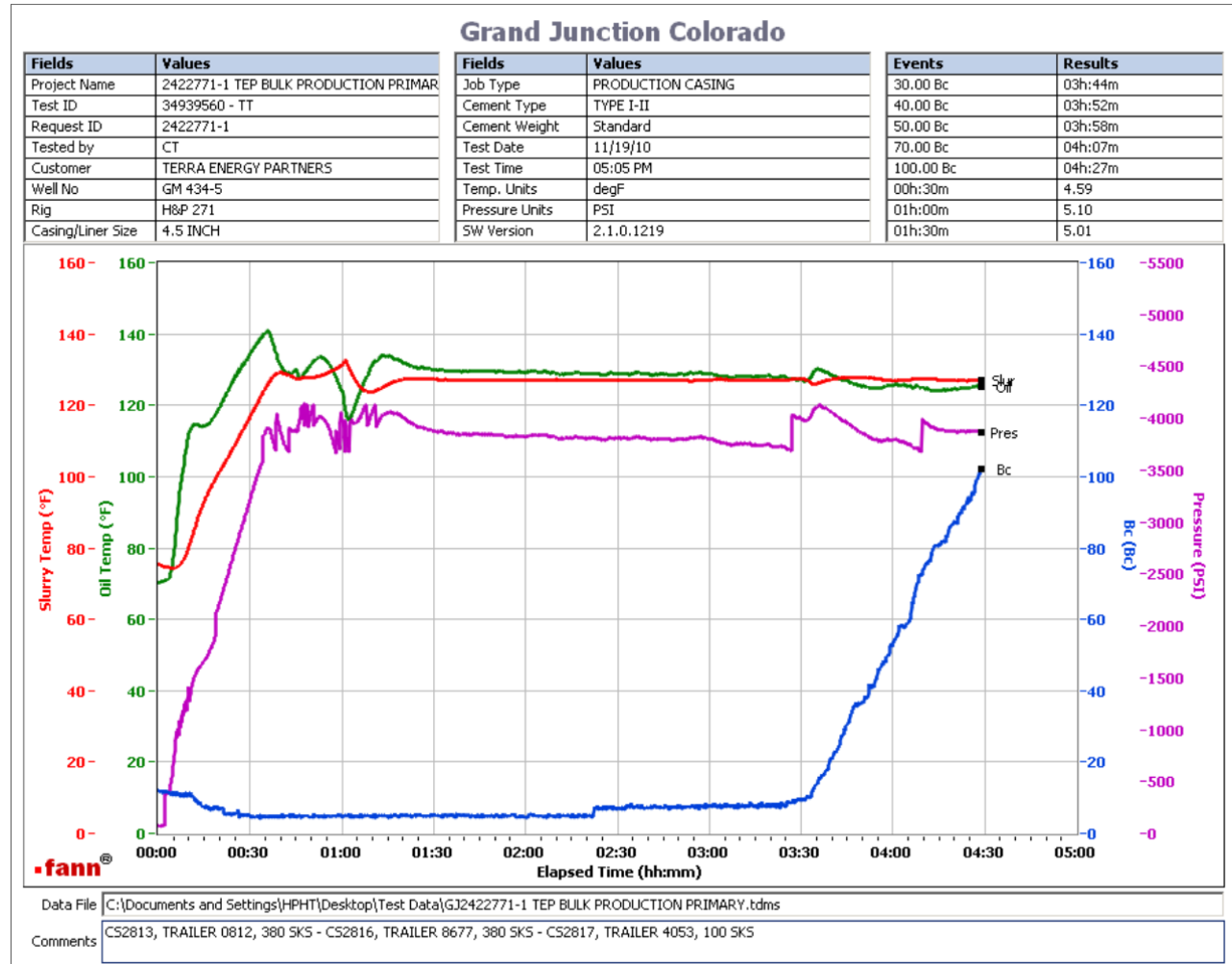

Total sks = 860
 Composite:
 CS2813, Trailer 0812, 380 sks
 CS2816, Trailer 8677, 380 sks
 CS2817, Trailer 4053, 100 sks
 No deflection

This report is the property of Halliburton Energy Services and neither it nor any part thereof, nor a copy thereof, is to be published or disclosed without first securing the expressed written approval of Halliburton. It may however be used in the course of regular business operations by any person or concern receiving such report from Halliburton. This report is for information purposes only and the content is limited to the sample described. Halliburton makes no warranties, expressed or implied, as to the accuracy of the contents or results. Any user of this report agrees Halliburton shall not be liable for any loss or damage regardless of cause, including any act or omission of Halliburton, resulting from the use hereof.