

HALLIBURTON

iCem[®] Service

TERRA ENERGY PARTNERS

For: Terra

Date: Tuesday, October 24, 2017

GM 513-4

API: 05-045-23507-00

Sincerely,

Grand Junction Cement Engineering

2.0 Real-Time Job Summary

2.1 Job Event Log

Type	Seq. No.	Activity	Graph Label	Date	Time	Source	Downhole Density (ppg)	Combined Pump Rate (bbl/min)	Pass-Side Pump Pressure (psi)	Pump Stage Total (bbl)	Comments
Event	1		Call Out	10/24/2017	03:30:00	USER					ALL HES CALLED OUT - ON LOCATION TIME 08:30
Event	2		Pre-Convoy Safety Meeting	10/24/2017	05:00:00	USER					JOURNEY CREATED - ALL HES IN ATTENDANCE FOR SAFETY MEETING
Event	3		Crew Leave Yard	10/24/2017	05:30:00	USER					1-F-550 PICKUP, 1-ELITE PUMP TRUCK, 1-660 BULK TRUCK
Event	4		Arrive At Loc	10/24/2017	07:00:00	USER					HES ARRIVED 1.5 HOURS EARLY
Event	5		Assessment Of Location Safety Meeting	10/24/2017	07:10:00	USER					RIG WAS RUNNING CASING - HES REP WENT AND SPOKE WITH COMPANY REP
Event	6		Pre-Rig Up Safety Meeting	10/24/2017	07:45:00	USER					JSA FILLED OUT - ALL HES IN ATTENDANCE
Event	7		Rig-Up Equipment	10/24/2017	07:50:00	USER					RIG-UP IRON TO THE RIG FLOOR AND WASH UP LINE TO WASH UP TANKS - WATER HOSES TO BOTH WATER UPRIGHTS - BULK EQUIPMENT TO PUMP TRUCK
Event	8		Rig-Up Completed	10/24/2017	08:30:00	USER					COMPLETED SAFELY
Event	9		Pre-Job Safety Meeting	10/24/2017	08:35:00	USER					ALL HES, RIG CREW AND COMPANY REP IN ATTENDANCE TO DISCUSS JOB PROCEDURES

Event	10	Start Job	10/24/2017	08:46:12	COM5						TD: 7066FT TP: 7056FT SJ: 31FT OH: 8 3/4" CSG: 4 1/2" 11.6# P-110 MUD WT: 9.8 SRF CSG: 9 5/8" 32.3# SET AT- 1022FT WTR TEST: TEMP- 60 PH- 7 CHLOR- 0
Event	11	Fill Lines	10/24/2017	08:46:40	USER	8.34	2	252	2		2 BBLS OF WATER AHEAD TO FILL LINES TO PRESSURE TEST
Event	12	Test Lines	10/24/2017	08:49:40	COM5			4986			PRESSURE TEST LINES TO 4986 PSI - PRESSURE TEST OK
Event	13	Water Spacer	10/24/2017	08:53:00	COM5	8.34	4	340	10		10 BBL WATER SPACER AHEAD PUMPED AT 4 BPM PRESSURE WAS 340 PSI
Event	14	Mud Flush Spacer	10/24/2017	08:56:03	COM5	8.56	4	370	20		20 BBL MUD FLUSH SPACER AHEAD PUMPED AT 4 BPM PRESSURE WAS 370 PSI
Event	15	Check weight	10/24/2017	09:04:38	COM5	12.5					VERIFIED WEIGHT OF CEMENT VIA PRESSURIZED MUD SCALES PRIOR TO PUMPING CEMENT
Event	16	Pump Cement	10/24/2017	09:04:47	COM5	12.5	8	700	300.2		860 SKS OF NEOCEM CEMENT (300.2BBLs) 12.5PPG 1.96YIELD 9.38GAL/SK WEIGHT OF CEMENT VERIFIED VIA PRESSURIZED MUD SCALES THROUGHOUT CEMENT
Event	17	Check weight	10/24/2017	09:07:04	COM5	12.5					VERIFIED WEIGHT OF CEMENT
Event	18	Shutdown	10/24/2017	09:46:28	USER	12.5			300.2		SHUTDOWN END OF CEMENT
Event	19	Clean Lines	10/24/2017	09:47:56	USER						CLEAN LINES TO RIG CATCH TANK WITH FRESH WATER - BLOW DOWN STAN PIPE

										WITH RIG SUPPLIED AIR - READY TANKS FOR DISPLACEMENT
Event	20	Drop Top Plug	10/24/2017	09:52:57	USER					TOP PLUG AWAY NO PROBLEMS - POSITIVE DISPLACEMENT WAS USED
Event	21	Pump Displacement	10/24/2017	09:53:41	COM5	8.35	10	1625	98.8	FRESH WATER DISPLACEMENT WITH 1- BAG OF KCL PER 10 BBLS, 3- POUND OF BE-6 IN THE FIRST 30 BBLS AND 1-GAL OF MMCR IN THE FIRST 10 BBLS
Event	22	Slow Rate	10/24/2017	10:04:23	USER	8.35	4	1070	10	SLOW RATE TO BUMP THE PLUG - PRESSURE PRIOR TO SLOWING WAS 1625 PSI AT 10 BPM - AFTER SLOWING TO 4 BPM PRESSURE WAS 1070 PSI
Event	23	Bump Plug	10/24/2017	10:07:12	COM5	8.35	4	1200	108.8	PLUG BUMPED AT CALCULATED DISPLACEMENT - PLUG BUMPED AT 1200 PSI AT 4 BPM TOOK TO 1700 PSI
Event	24	Check Floats	10/24/2017	10:09:47	COM5				1700	FLOATS HELD 1 BBL BACK TO TANKS - RIG USED 10 POUND OF SUGAR - GOOD RETURNS THROUGHOUT CEMENT JOB
Event	25	End Job	10/24/2017	10:11:06	COM5					THANK YOU FOR CHOOSING HALLIBURTON CEMENT CARL KUKUS AND CREW
Event	26	Pre-Rig Down Safety Meeting	10/24/2017	10:15:00	USER					JSA REVIEWED - ALL HES IN ATTENDANCE
Event	27	Rig-Down Equipment	10/24/2017	10:20:00	USER					WASH UP AND BLOW DOWN PUMP TRUCK - RIG DOWN ALL IRON, WATER

						HOSES AND BULK EQUIPMENT - PREPARE CEMENT SILOS FOR RIG MOVE
Event	28	Rig-Down Completed	10/24/2017	11:20:00	USER	COMPLETED SAFELY
Event	29	Pre-Convoy Safety Meeting	10/24/2017	11:25:00	USER	JOURNEY CREATED - ALL HES IN ATTENDANCE
Event	30	Crew Leave Location	10/24/2017	11:30:00	USER	1-F-550 PICKUP WITH IRON TRAILER, 1-ELITE PUMP TRUCK, 1-660 BULK TRUCK

TEP - GM 513-4 - 904384066 - PRODUCTION

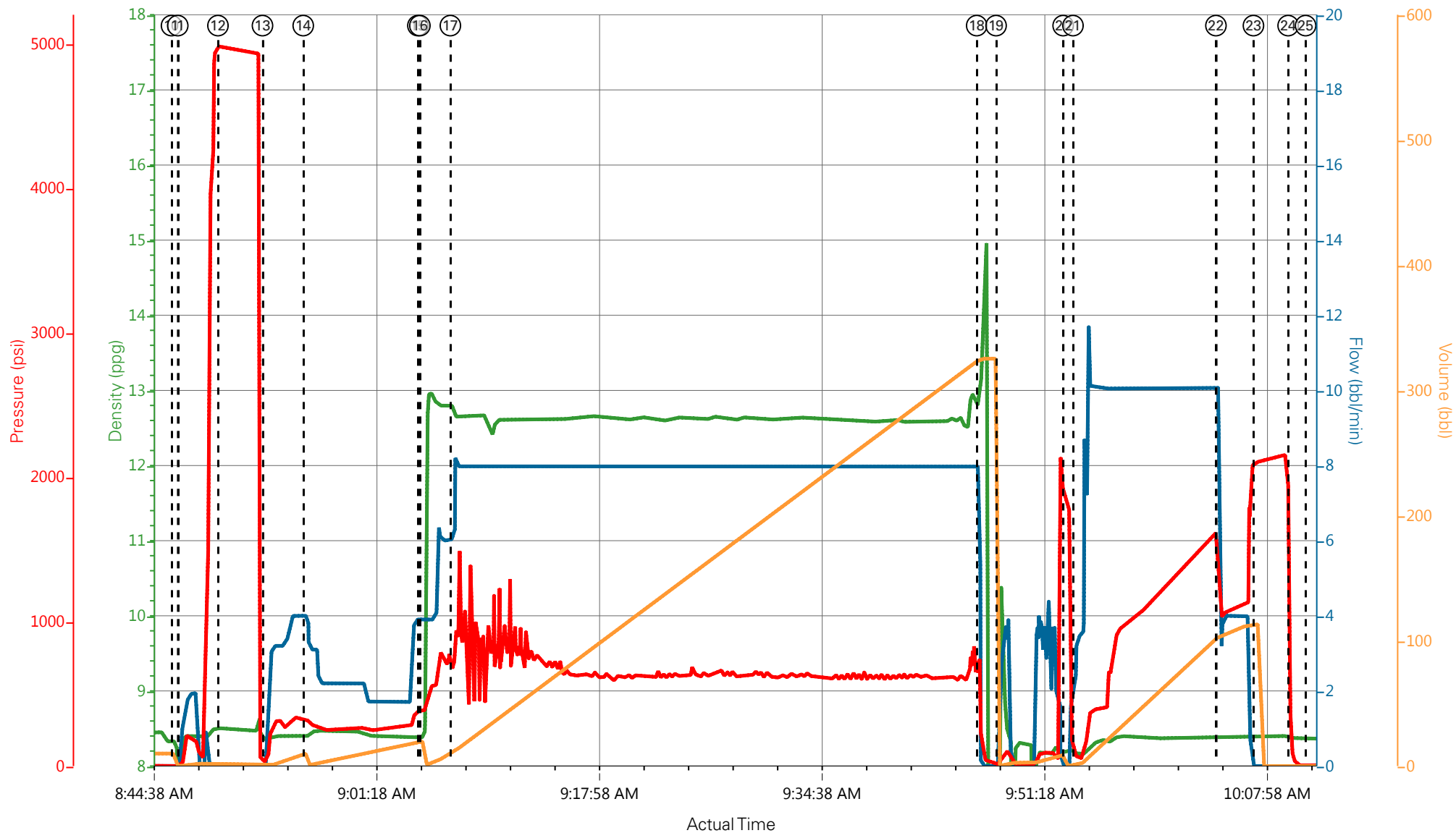

DH Density (ppg) 8.36 Comb Pump Rate (bbl/min) 0 PS Pump Press (psi) 6 Pump Stg Tot (bbl) 0

- | | | | | | | | |
|-----------------------------|-------------------|-----------------------------------------|--------------------|--------------------------|--------------|--------------------|----------------|
| ① Call Out | ③ Crew Leave Yard | ⑤ Assessment Of Location Safety Meeting | ⑦ Rig-Up Equipment | ⑨ Pre-Job Safety Meeting | ⑪ Fill Lines | ⑬ Water Spacer | ⑮ Check weight |
| ② Pre-Convoy Safety Meeting | ④ Arrive At Loc | ⑥ Pre-Rig Up Safety Meeting | ⑧ Rig-Up Completed | ⑩ Start Job | ⑫ Test Lines | ⑭ Mud Flush Spacer | ⑯ Pump Cement |

TEP - GM 513-4 - 904384066 - PRODUCTION

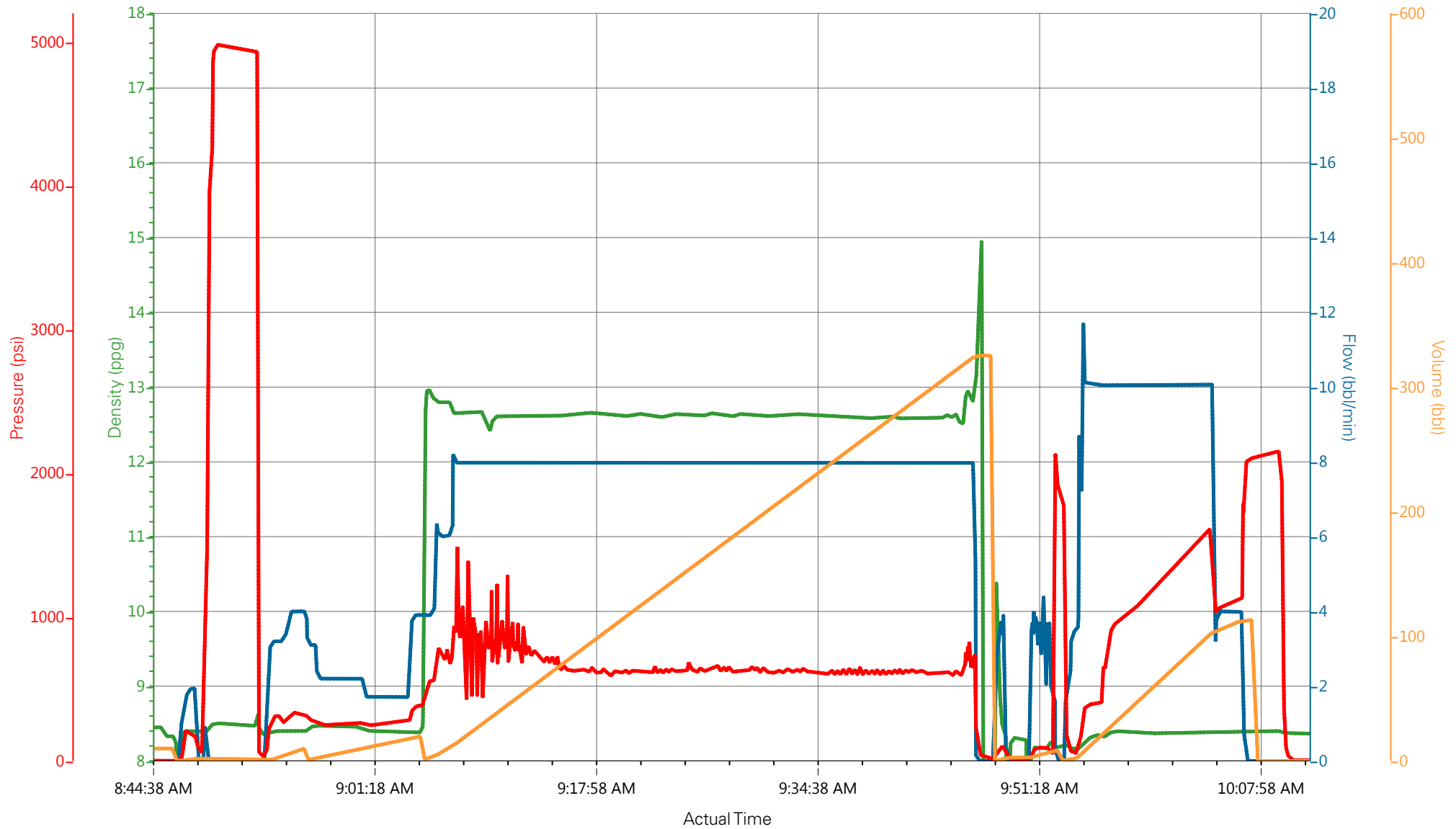

DH Density (ppg) 8.36 Comb Pump Rate (bbl/min) 0 PS Pump Press (psi) 6 Pump Stg Tot (bbl) 0

Job Information

Request/Slurry	2424301/1	Rig Name	H&P 271	Date	19/OCT/2017
Submitted By	Patrick Ealey	Job Type	Production Casing	Bulk Plant	Grand Junction
Customer	Terra Energy Partners	Location	Garfield	Well	GM 513-4

Well Information

Casing/Liner Size	4.5 in	Depth MD	7118 ft	BHST	89°C / 193°F
Hole Size	8.75 in	Depth TVD	6671 ft	BHCT	54°C / 129°F
Pressure	3970 psi				

Drilling Fluid Information

Mud Supplier Name	Baroid	Mud Trade Name	BARADRIL-N	Density	9.2 lbm/gal
--------------------------	--------	-----------------------	------------	----------------	-------------

Cement Information - Primary Design



<u>Conc</u>	<u>UOM</u>	<u>Cement/Additive</u>	<u>Sample Type</u>	<u>Sample Date</u>	<u>Lot No.</u>	Cement Properties		
		NeoCem Primary				Slurry Density	12.5	lbm/gal
						Slurry Yield	1.962	ft3/sack
						Water Requirement	9.434	gal/sack
						Total Mix Fluid	9.434	gal/sack
						Water Source	Fresh Water	
						Water Chloride		

This report is the property of Halliburton Energy Services and neither it nor any part thereof, nor a copy thereof, is to be published or disclosed without first securing the expressed written approval of Halliburton. It may however be used in the course of regular business operations by any person or concern receiving such report from Halliburton. This report is for information purposes only and the content is limited to the sample described. Halliburton makes no warranties, expressed or implied, as to the accuracy of the contents or results. Any user of this report agrees Halliburton shall not be liable for any loss or damage regardless of cause, including any act or omission of Halliburton, resulting from the use hereof.

Thickening Time - ON-OFF-ON

23/OCT/2017

Test Temp (°F)	Pressure (psi)	Reached in (min)	30 Bc (hh:mm)	50 Bc (hh:mm)	70 Bc (hh:mm)	100 Bc (hh:mm)	Start Bc	Stirring before stop (mins)	Static Period (min)	Peak reading (BC)
129	3970	36	3:44	4:22	5:11	5:37	7	46	15	5

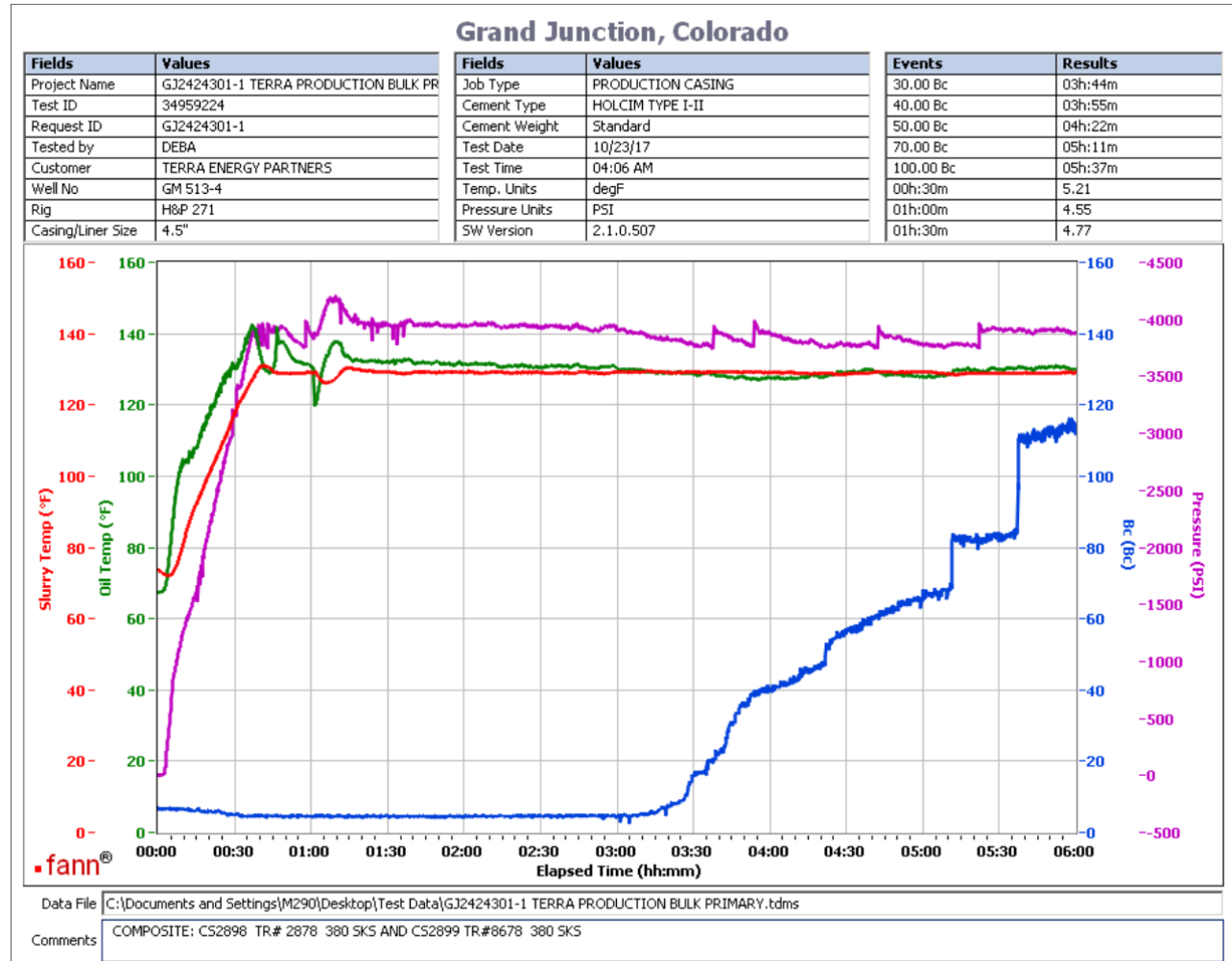

Total sks = 860

Composite:

CS2898 TR# 2878 380 SKS

CS2899 TR# 8678 380 SKS

No deflection

This report is the property of Halliburton Energy Services and neither it nor any part thereof, nor a copy thereof, is to be published or disclosed without first securing the expressed written approval of Halliburton. It may however be used in the course of regular business operations by any person or concern receiving such report from Halliburton. This report is for information purposes only and the content is limited to the sample described. Halliburton makes no warranties, expressed or implied, as to the accuracy of the contents or results. Any user of this report agrees Halliburton shall not be liable for any loss or damage regardless of cause, including any act or omission of Halliburton, resulting from the use hereof.

Operation Test Results Request ID 2424301/2

Thickening Time - ON-OFF-ON

23/OCT/2017

Test Temp (°F)	Pressure (psi)	Reached in (min)	30 Bc (hh:mm)	50 Bc (hh:mm)	70 Bc (hh:mm)	100 Bc (hh:mm)	Start Bc	Stirring before stop (mins)	Static Period (min)	Peak reading (BC)
129	3970	36	3:12	3:30	3:43	3:43	7	46	15	6

Grand Junction, Colorado

Fields	Values
Project Name	GJ2424301-2 TERRA PRODUCTION PRIMAR
Test ID	34969629
Request ID	GJ2424301-2
Tested by	JASON
Customer	TERRA ENERGY PARTNERS
Well No	GM 513-4
Rig	H&P 271
Casing/Liner Size	4.5"

Fields	Values
Job Type	PRODUCTION
Cement Type	HOLCIM TYPE I-II
Cement Weight	Light Weight
Test Date	10/23/17
Test Time	08:36 PM
Temp. Units	degF
Pressure Units	PSI
SW Version	2.1.0.507

Events	Results
30.00 Bc	03h:12m
40.00 Bc	03h:18m
50.00 Bc	03h:30m
70.00 Bc	03h:43m
100.00 Bc	03h:43m
00h:30m	6.16
01h:00m	6.62
01h:30m	6.74

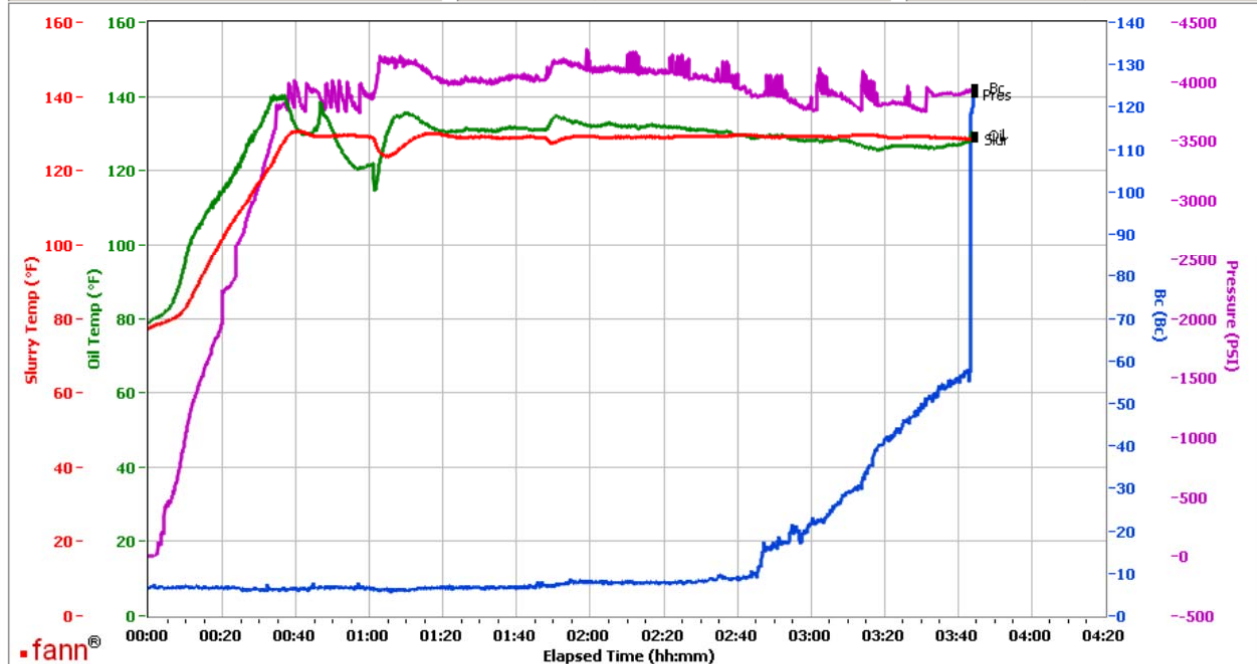

Data File C:\Documents and Settings\M290\Local Settings\Temporary Internet Files\Content.IE5\0HU90BIZ\GJ2424301-2 TERRA PRODUCTION PRIMARY BULK[1].tdms

Comments CS2902 TR 7304 100 SKS

Total sks = 860
CS2902 TR 7304 100 SKS

This report is the property of Halliburton Energy Services and neither it nor any part thereof, nor a copy thereof, is to be published or disclosed without first securing the expressed written approval of Halliburton. It may however be used in the course of regular business operations by any person or concern receiving such report from Halliburton. This report is for information purposes only and the content is limited to the sample described. Halliburton makes no warranties, expressed or implied, as to the accuracy of the contents or results. Any user of this report agrees Halliburton shall not be liable for any loss or damage regardless of cause, including any act or omission of Halliburton, resulting from the use hereof.