

Extraction Oil & Gas
Project: Weld County, CO (NAD83)
Site: Sec 29-T12N-R61W
Well: DARLENE EAST 29N-20-11C
Wellbore: Wellbore #1
Plan: Plan #2 (DARLENE EAST 29N-20-11C/Wellbore #1)
P 346

WELL DETAILS: DARLENE EAST 29N-20-11C

Ground Elevation:: 5247.00
RKB Elevation: KB=25' @ 5272.00ft (P 346)
Rig Name: P 346

Northing	Easting	Latitude	Longitude
1600226.7900	3351479.7500	40.974057	-104.227179



Planned Section Details

Sec	MD	Inc	Azi	TVD	+N/-S	+E/-W	Dleg	TFace	VSect
1	0.00	0.00	0.00	0.00	0.00	0.00	0.00	0.00	0.00
2	200.00	0.00	0.00	200.00	0.00	0.00	0.00	0.00	0.00
3	1020.44	16.41	115.73	1009.27	-50.66	105.11	2.00	115.73	-50.66
4	5466.00	16.41	115.73	5273.77	-595.90	1236.39	0.00	0.00	-595.90
5	6286.44	0.00	0.00	6083.04	-646.56	1341.50	2.00	180.00	-646.56
6	6786.44	0.00	0.00	6583.04	-646.56	1341.50	0.00	0.00	-646.56
7	7686.74	90.03	0.23	7156.00	-73.31	1343.80	10.00	0.23	-73.31
8	17523.65	90.03	0.23	7151.00	9763.52	1383.24	0.00	0.00	9763.52

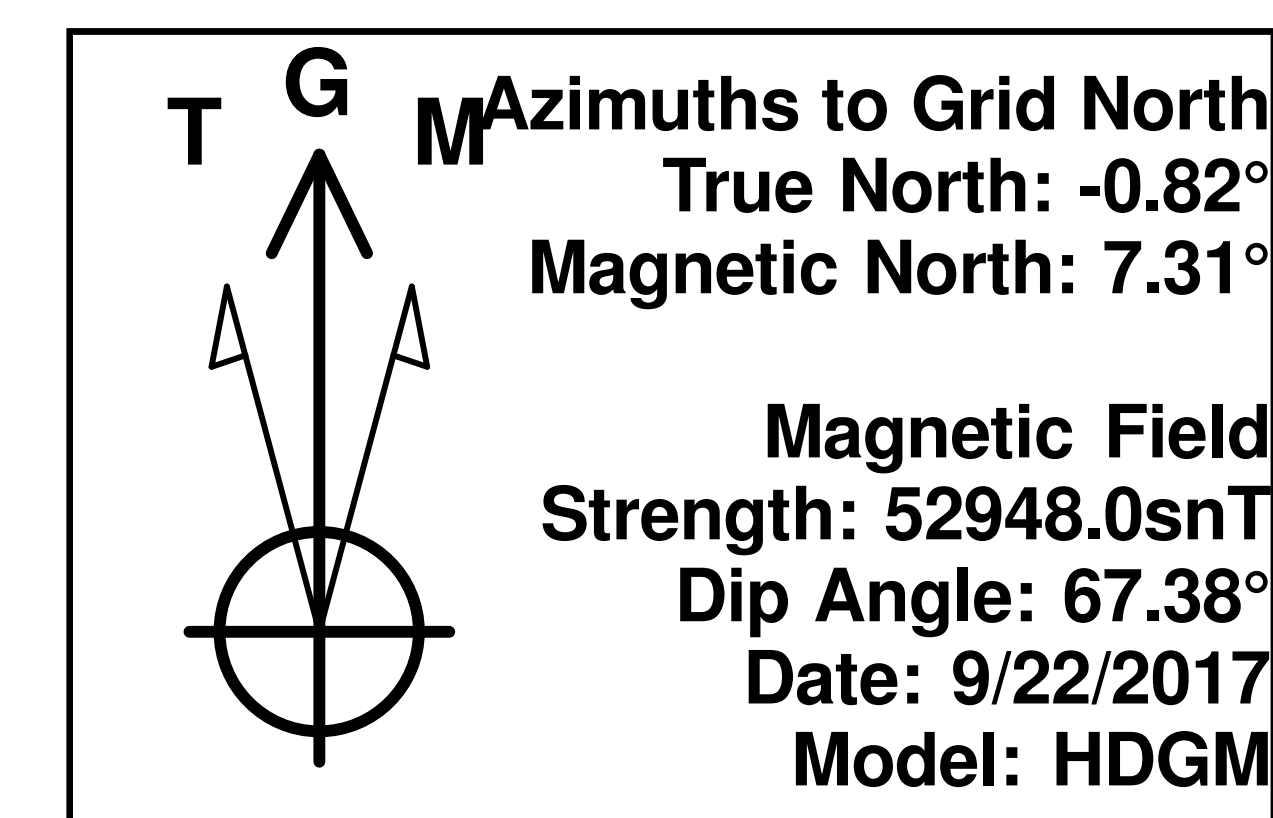
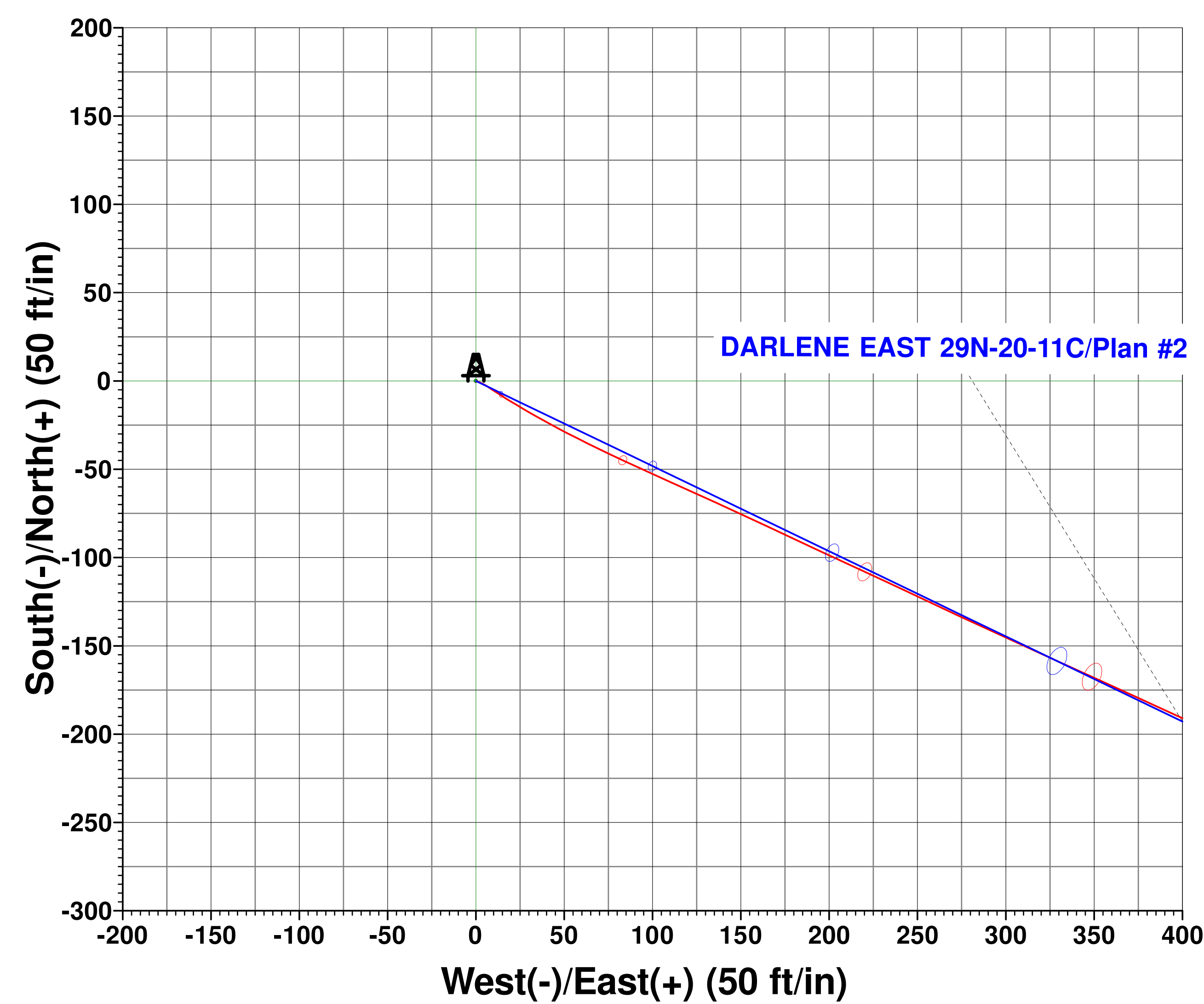

PROJECT DETAILS: Weld County, CO (NAD83)
Geodetic System: US State Plane 1983
Datum: North American Datum 1983
Ellipsoid: GRS 1980
Zone: Colorado Northern Zone
System Datum: Ground Level
Local North: Grid

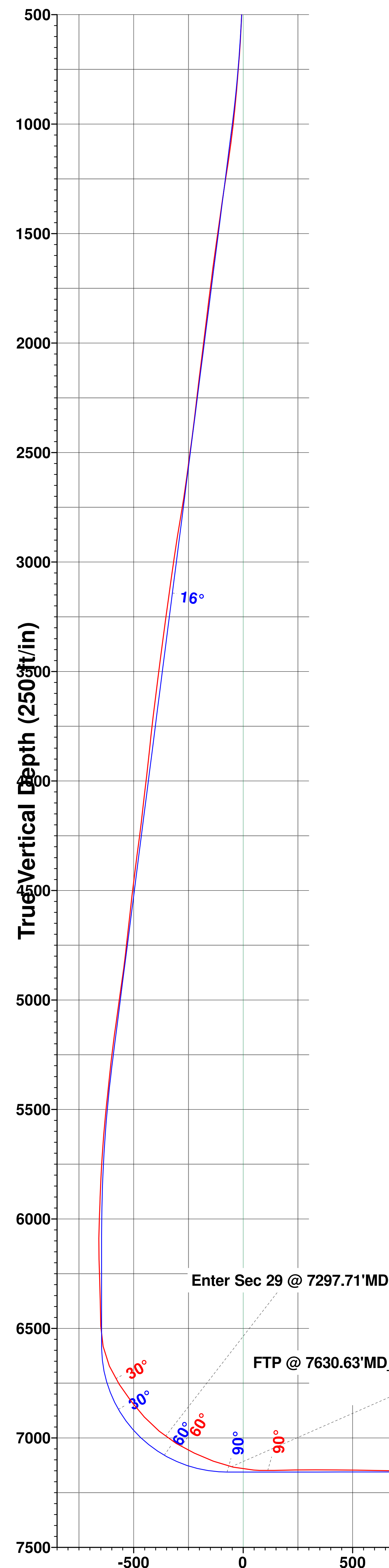
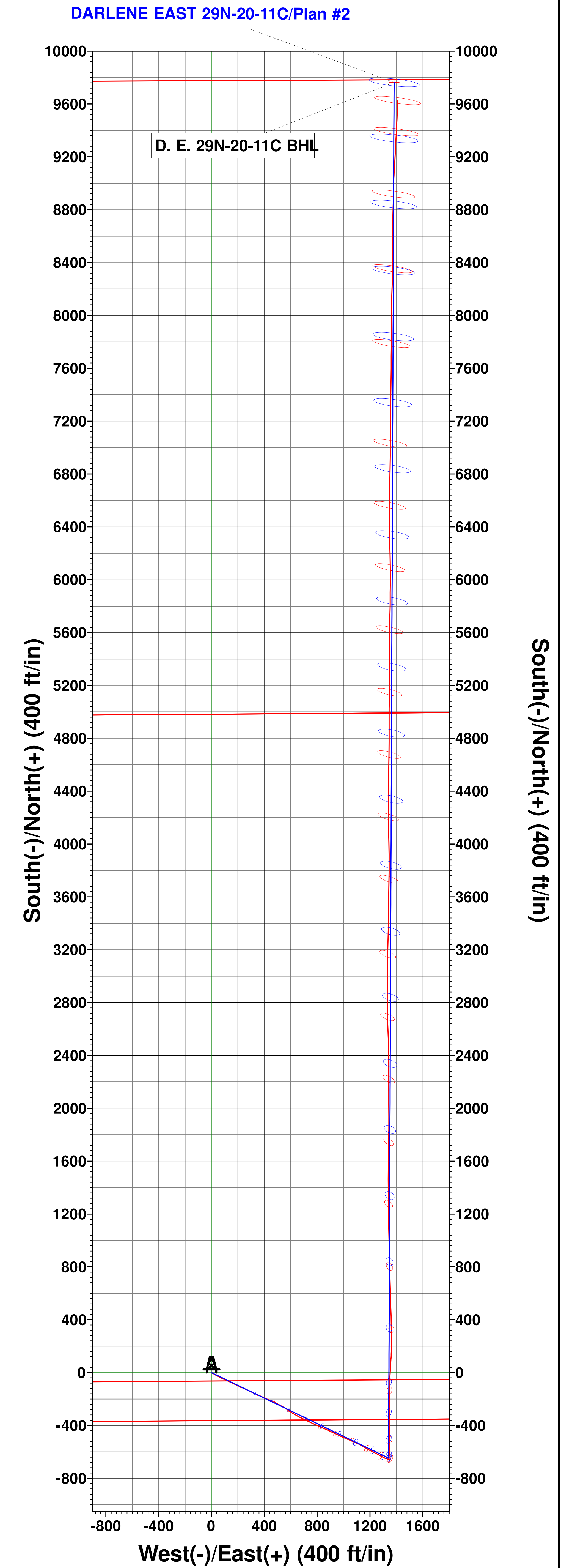

Vertical Section at 0.00° (250 ft/in)

DARLENE EAST 29N-20-11C/Plan #2