

# HALLIBURTON

iCem<sup>®</sup> Service

**TERRA ENERGY LTD.**

**For: Terra**

Date: Saturday, September 30, 2017

**GM 413-4 Production**

API# 05-045-23503

Sincerely,

Grand Junction Cement Engineering

## 1.0 Real-Time Job Summary

## 1.1 Job Event Log

Type	Seq. No.	Graph Label	Date	Time	Source	Pass-Side Pump Pressure (psi)	Downhole Density (ppg)	Combined Pump Rate (bbl/min)	Pump Stage Total (bbl)	Comments
Event	1	Call Out	9/29/2017	04:00:00	USER					REQUESTED ON LOCATION @ ASAP
Event	2	Pre-Convoy Safety Meeting	9/30/2017	04:15:00	USER					ALL HES PRESENT
Event	3	Arrive At Loc	9/30/2017	04:40:00	USER					RIG RUNNING CASING
Event	4	Assessment Of Location Safety Meeting	9/30/2017	04:50:00	USER					MET WITH COMP REP AND WENT OVER NUMBERS AND JOB PROCEDURE. WALKED AROUND LOCATION AND COLLECTED WATER SAMPLE (PH- 7, CHLORIDES- 0, TEMP- 61F). COMP REP WAS OFFERED SDS FOR ALL CHEMICLES USED BY HES.
Event	5	Pre-Rig Up Safety Meeting	9/30/2017	05:00:00	USER					ALL HES PRESENT
Event	6	Rig-Up Equipment	9/30/2017	05:05:00	USER					HES RIGGED UP EQUIPMENT WITHOUT ENTERING RED ZONE.
Event	7	Pre-Job Safety Meeting	9/30/2017	05:55:00	USER					ALL HES AND RIG CREW PRESENT
Event	8	Start Job	9/30/2017	06:44:30	COM6					TD 7167', TP 7157', SJ 32.6', OH 8.75'', CSG 4.5'' 11.6#, MUD 9.8 PPG.
Event	9	Prime Pumps	9/30/2017	06:44:47	COM6	145.00	8.29	2.00	1.0	8.33 PPG FRESH WATER
Event	10	Test Lines	9/30/2017	06:47:45	COM6	4465.00	8.38	0.50	5.0	ALL LINES HELD PRESSURE AT 4465 PSI
Event	11	Pump Spacer 1	9/30/2017	06:54:08	COM6	181.00	8.30	4.00	9.6	8.33 PPG FRESH WATER (10 BBL)
Event	12	Pump Spacer 2	9/30/2017	06:59:20	COM6	190.00	8.37	4.00	20.1	8.4 PPG MUDFLUSH III (20 BBL)
Event	13	Pump Cement	9/30/2017	07:05:37	COM6	680.00	12.50	8.00	304.0	NEOCEM CEMENT 870 SKS (304 BBLS), 12.5 PPG, 1.96 FT3/SK, 9.35 GAL/SK
Event	14	Shutdown	9/30/2017	07:47:04	USER					END OF CMT
Event	15	Clean Lines	9/30/2017	07:48:34	USER					WASH UP PUMPS AND LINES TO THE PIT

Event	16	Drop Top Plug	9/30/2017	07:58:14	USER					PLUG WENT, VERIFIED BY CO REP.
Event	17	Pump Displacement	9/30/2017	07:59:00	COM6	1638.00	8.39	10.0	100.5	8.34 PPG FRESH WATER (110.4 BBLS) 3 BAGS BE6, 1 GAL MMCR & 10 SKS KCL
Event	18	Slow Rate	9/30/2017	08:11:30	USER	1065.00	8.32	4.00	10.0	SLOW RATE TO 4 BPM PER CO REP TO LAND PLUG
Event	19	Bump Plug	9/30/2017	08:14:30	USER	1741.00	8.33	4.00	110.5	LAND PLUG AT 1340 PSI, BROUGHT UP TO 2345 PSI
Event	20	Check Floats	9/30/2017	08:16:45	USER					FLOATS HELD, 1 BBL BACK TO TRUCK
Event	21	End Job	9/30/2017	08:18:12	USER					GOOD RETURNS THROUGHOUT, PIPE WAS RECIPROCATED
Event	22	Post-Job Safety Meeting (Pre Rig-Down)	9/30/2017	08:25:00	USER					ALL HES PRESENT
Event	23	Rig-Down Equipment	9/30/2017	08:35:00	USER					ALL HES PRESENT
Event	24	Pre-Convoy Safety Meeting	9/30/2017	09:00:00	USER					ALL HES PRESENT
Event	25	Crew Leave Location	9/30/2017	09:15:00	USER					THANK YOU FOR CHOOSING HALLIBURTON CEMENT, CHRIS SMITH AND CREW

# TEP - GM 413-4 - 4.5" PRODUCTION

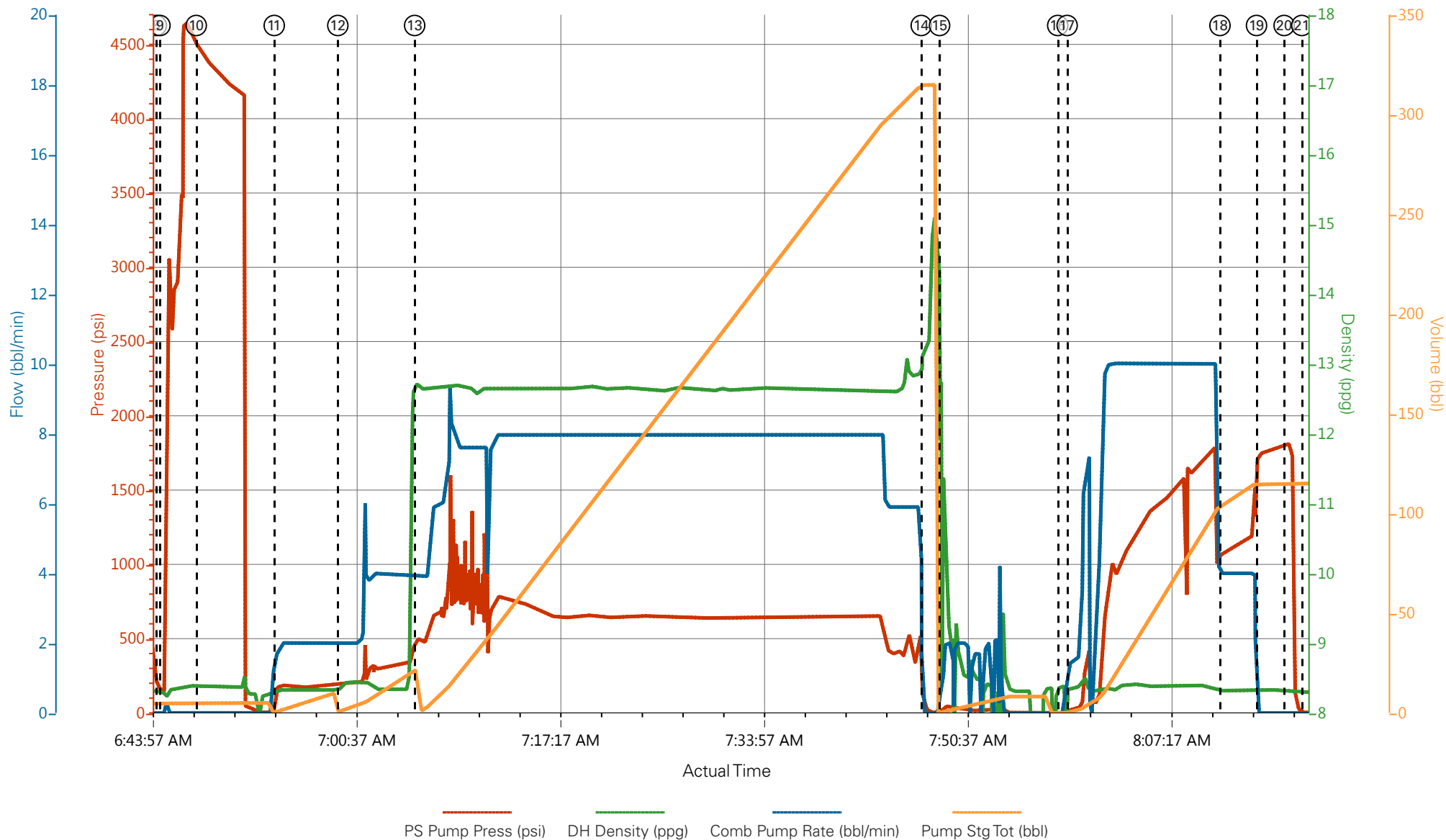

- |   |                          |                 |                     |   |
|---|--------------------------|-----------------|---------------------|---|
| ① Call Out                              | ⑥ Rig-Up Equipment       | ⑪ Pump Spacer 1 | ⑬ Drop Top Plug     | 21 End Job                                |
| ② Pre-Convoy Safety Meeting             | ⑦ Pre-Job Safety Meeting | ⑫ Pump Spacer 2 | ⑭ Pump Displacement | 22 Post-Job Safety Meeting (Pre Rig-Down) |
| ③ Arrive At Loc                         | ⑧ Start Job              | ⑬ Pump Cement   | ⑮ Slow Rate         | 23 Rig-Down Equipment                     |
| ④ Assessment Of Location Safety Meeting | ⑨ Prime Pumps            | ⑭ Shutdown      | ⑯ Bump Plug         | 24 Pre-Convoy Safety Meeting              |
| ⑤ Pre-Rig Up Safety Meeting             | ⑩ Test Lines             | ⑮ Clean Lines   | 20 Check Floats     | 25 Crew Leave Location                    |

# TEP - GM 413-4 - 4.5" PRODUCTION

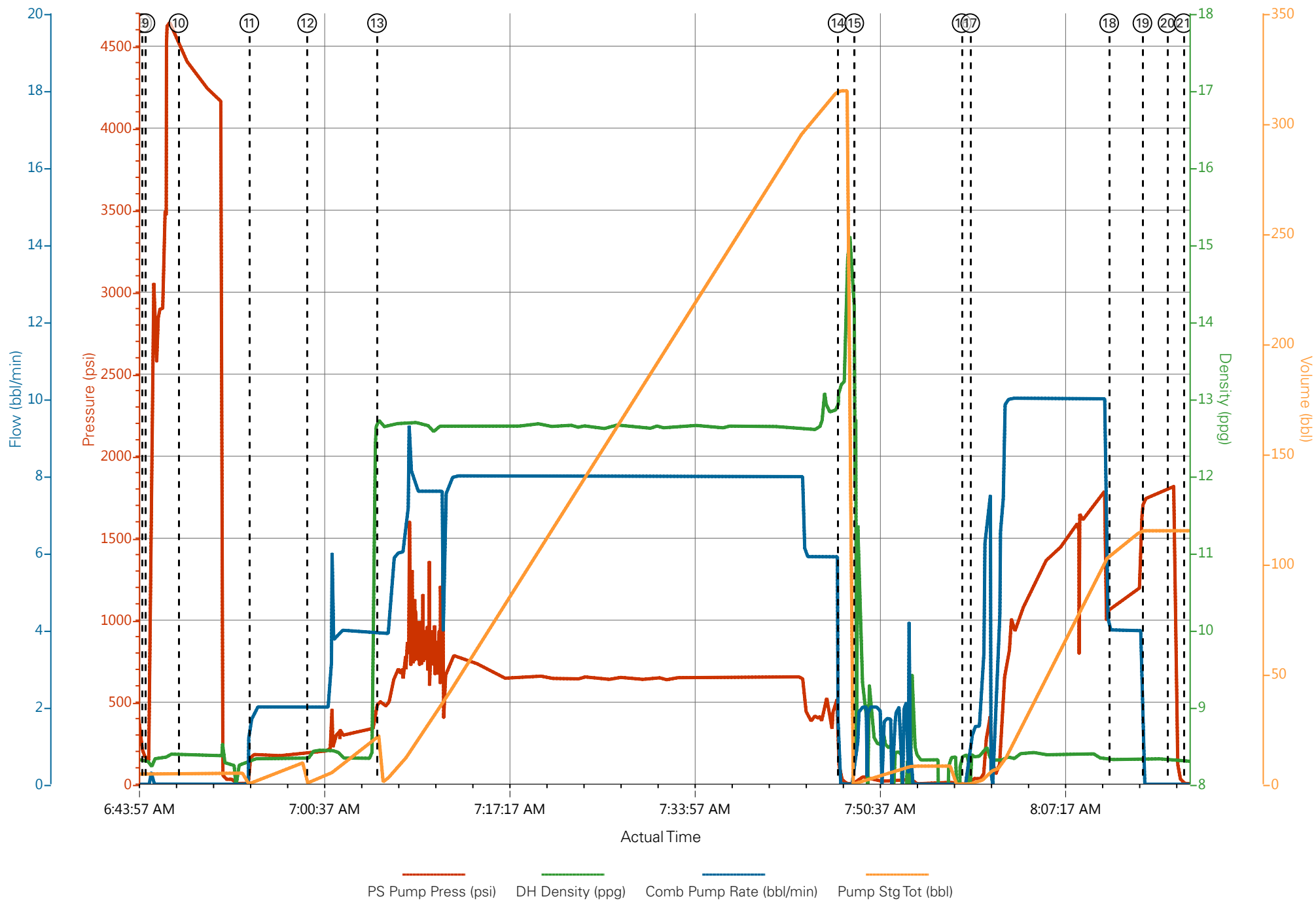

## Job Information

Request/Slurry	2419506/2	Rig Name	H&P 271	Date	27/SEP/2017
Submitted By	Patrick Ealey	Job Type	Production Casing	Bulk Plant	Grand Junction
Customer	Terra Energy Partners	Location	Garfield	Well	GM 413-4

## Well Information

Casing/Liner Size	4.5 in	Depth MD	7171 ft	BHST	90°C / 194°F
Hole Size	8.75 in	Depth TVD	6691 ft	BHCT	54°C / 129°F
Pressure	3980 psi				

## Drilling Fluid Information

Mud Supplier Name	Baroid	Mud Trade Name	BARADRIL-N	Density	9.2 lbm/gal
-------------------	--------	----------------	------------	---------	-------------

## Cement Information - Primary Design



Conc	UOM	Cement/Additive	Sample Type	Sample Date	Lot No.	Cement Properties		
						Slurry Density	12.5	lbm/gal
						Slurry Yield	1.962	ft3/sack
						Water Requirement	9.434	gal/sack
						Total Mix Fluid	9.434	gal/sack
						Water Source	Fresh Water	
						Water Chloride		

This report is the property of Halliburton Energy Services and neither it nor any part thereof, nor a copy thereof, is to be published or disclosed without first securing the expressed written approval of Halliburton. It may however be used in the course of regular business operations by any person or concern receiving such report from Halliburton. This report is for information purposes only and the content is limited to the sample described. Halliburton makes no warranties, expressed or implied, as to the accuracy of the contents or results. Any user of this report agrees Halliburton shall not be liable for any loss or damage regardless of cause, including any act or omission of Halliburton, resulting from the use hereof.

# Operation Test Results Request ID 2419506/2

## Thickening Time - ON-OFF-ON

29/SEP/2017

Test Temp (°F)	Pressure (psi)	Reached in (min)	30 Bc (hh:min)	50 Bc (hh:min)	70 Bc (hh:min)	100 Bc (hh:min)	Start Bc	Stirring before stop (mins)	Static Period (min)	Peak reading (BC)
129	3980	36	3:53	4:12	5:01	5:25	5	46	15	5

Total sks = 870

Composite:

CS2679, Trailer 4053, 100 sks

Deflection: 5 – 5

## Grand Junction Colorado

Fields	Values
Project Name	2419506-2 TERRA ENERGY BULK PRODUCTI
Test ID	34902105 - TT
Request ID	2419506-2
Tested by	CT
Customer	TERRA ENERGY
Well No	GM 413-4
Rig	H&P 271
Casing/Liner Size	4.5 INCH

Fields	Values
Job Type	PRODUCTION CASING
Cement Type	TYPE I-II
Cement Weight	Standard
Test Date	09/28/17
Test Time	11:56 PM
Temp. Units	degF
Pressure Units	PSI
SW Version	2.1.0.507

Events	Results
30.00 Bc	03h:53m
40.00 Bc	04h:04m
50.00 Bc	04h:12m
70.00 Bc	05h:01m
100.00 Bc	05h:25m
00h:30m	5.41
01h:00m	5.41
01h:30m	5.41

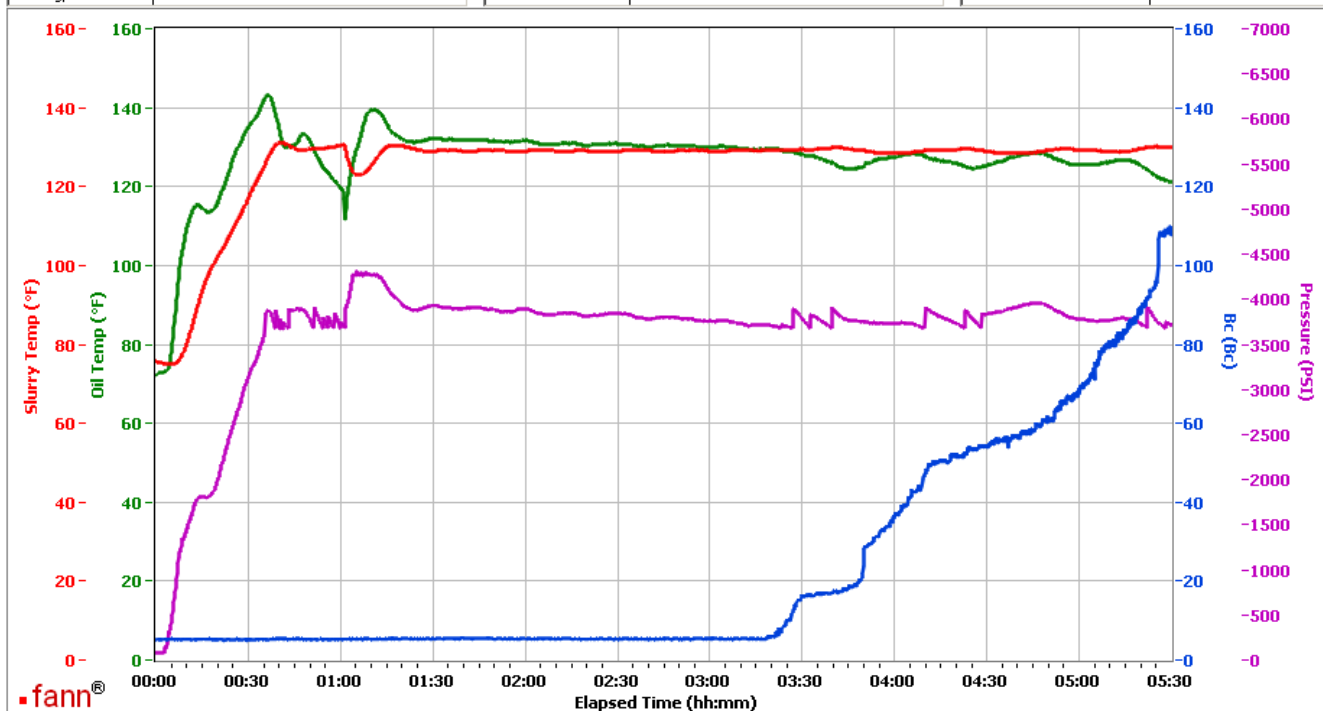

Data File C:\Documents and Settings\M290\Local Settings\Temporary Internet Files\Content.IE5\CDER4HUV\GJ2419506-2 TERRA ENERGY BULK PRODUCTION PRIMARY[1].tdms

Comments CS2679, TRAILER 4053, 100 SKS

This report is the property of Halliburton Energy Services and neither it nor any part thereof, nor a copy thereof, is to be published or disclosed without first securing the expressed written approval of Halliburton. It may however be used in the course of regular business operations by any person or concern receiving such report from Halliburton. This report is for information purposes only and the content is limited to the sample described. Halliburton makes no warranties, expressed or implied, as to the accuracy of the contents or results. Any user of this report agrees Halliburton shall not be liable for any loss or damage regardless of cause, including any act or omission of Halliburton, resulting from the use hereof.

## Operation Test Results Request ID 2419506/1

### Thickening Time - ON-OFF-ON

28/SEP/2017

Test Temp (°F)	Pressure (psi)	Reached in (min)	30 Bc (hh:mm)	50 Bc (hh:mm)	70 Bc (hh:mm)	100 Bc (hh:mm)	Start Bc	Stirring before stop (mins)	Static Period (min)	Peak reading (BC)
129	3980	36	3:47	3:51	3:55	4:12	19	46	15	16

Total sks = 870

Composite:

CS2664 TR 2878 385 SKS

CS2662 TR 8678 385 SKS

no deflection was recorded on the graph. 15Bc--- > 15Bc

### Grand Junction Colorado

Fields	Values
Project Name	GJ2419506-1 TERRA PRODUCTION PRIMAR
Test ID	34898061
Request ID	GJ2419606-1
Tested by	JASON
Customer	TERRA
Well No	GM 413-4
Rig	H&P 271
Casing/Liner Size	4.5"

Fields	Values
Job Type	PRODUCTION
Cement Type	HOLCIM TYPE I-II
Cement Weight	Light Weight
Test Date	09/27/17
Test Time	07:50 PM
Temp. Units	degF
Pressure Units	PSI
SW Version	2.1.0.507

Events	Results
30.00 Bc	03h:47m
40.00 Bc	03h:51m
50.00 Bc	03h:51m
70.00 Bc	03h:55m
100.00 Bc	04h:12m
00h:30m	16.01
01h:00m	16.23
01h:30m	15.92

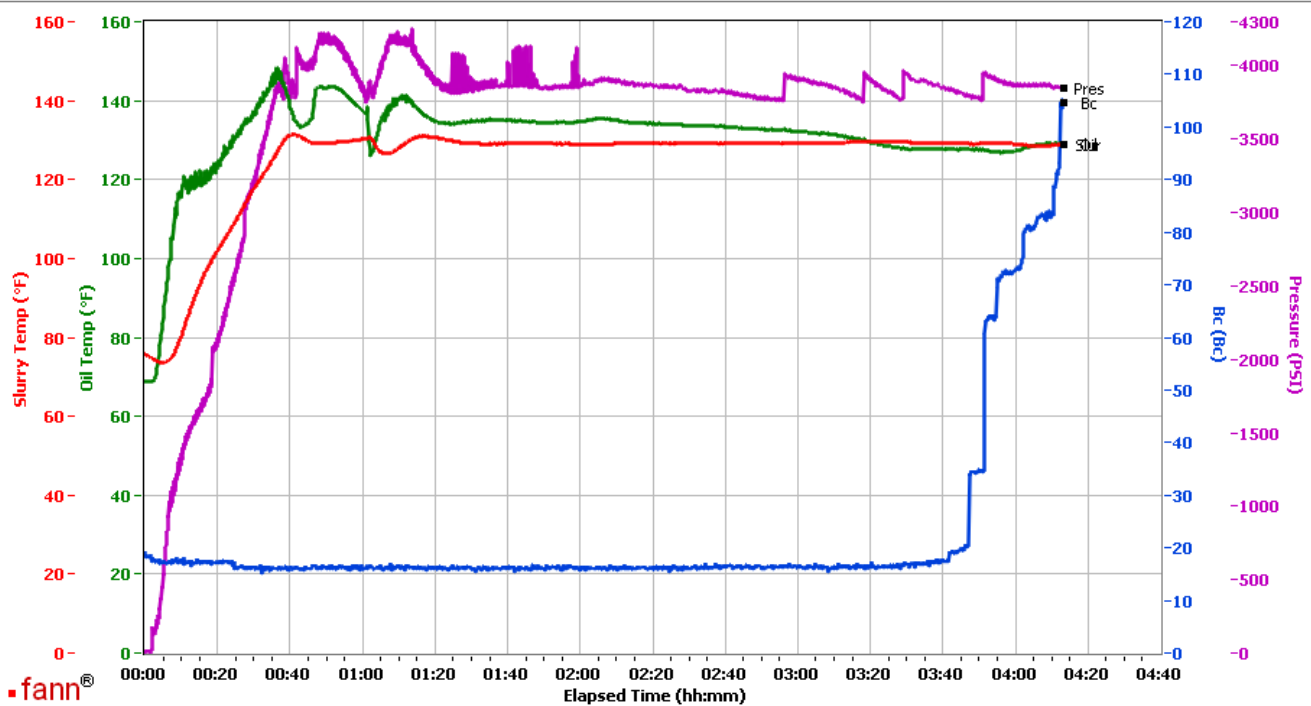

Data File C:\Documents and Settings\M290\Local Settings\Temporary Internet Files\Content.IE5\0HU90BIZ\GJ2419506-1 TERRA PRODUCTION PRIMARY BULK COMPOSITE[1].tdms

Comments CS2664 TR 2878 385 SKS CS 2662 TR 8678 385 SKS

This report is the property of Halliburton Energy Services and neither it nor any part thereof, nor a copy thereof, is to be published or disclosed without first securing the expressed written approval of Halliburton. It may however be used in the course of regular business operations by any person or concern receiving such report from Halliburton. This report is for information purposes only and the content is limited to the sample described. Halliburton makes no warranties, expressed or implied, as to the accuracy of the contents or results. Any user of this report agrees Halliburton shall not be liable for any loss or damage regardless of cause, including any act or omission of Halliburton, resulting from the use hereof.