

HALLIBURTON

iCem[®] Service

TERRA ENERGY PARTNERS-EBUS

For: Terra

Date: Thursday, September 21, 2017

GM 333-5 Production

API# 05-045-22669

Sincerely,

Grand Junction Cement Engineering

2.0 Real-Time Job Summary

2.1 Job Event Log

Type	Seq. No.	Graph Label	Date	Time	Source	DH Density <i>(ppg)</i>	Comb Pump Rate <i>(bbl/min)</i>	PS Pump Press <i>(psi)</i>	Pump Stg Tot <i>(bbl)</i>	Comments
Event	1	Call Out	9/21/2017	03:00:00	USER					
Event	2	Pre-Convoy Safety Meeting	9/21/2017	09:00:00	USER					WITH ALL HES PERSONNEL
Event	3	Crew Leave Yard	9/21/2017	10:00:00	USER					FROM PREVIOUS JOB, RIG HAD 2 JOINTS LEFT TO RUN, THEN CIRCULATED UNTIL HEAD WAS RIGGED UP.
Event	4	PRE RIG UP SAFETY MEETING	9/21/2017	10:15:00	USER					WITH ALL HES PERSONNEL
Event	5	Rig-Up Equipment	9/21/2017	10:20:00	USER					
Event	6	Pre-Job Safety Meeting	9/21/2017	11:00:00	USER					WITH ALL ON LOCATION PERSONNEL
Event	7	Start Job	9/21/2017	11:48:06	COM5					4.5 11.6# TP-7158, TD, 7153, SJ-28.72, HOLE-8 3/4, MUD#-9.7, 9 5/8 SURFACE CASING SET AT 1202 32.3#
Event	8	Prime Pumps	9/21/2017	11:50:01	COM5					
Event	9	Test Lines	9/21/2017	11:54:28	COM5	8.33	0.00	5403.00	0.0	5405 HAD A LEAK OFF ON PSI, REPRIMED AND CHECKED LINES AND 1 IN RELEASE VALVE, AND 1 IN TO PIT.
Event	10	Test Lines	9/21/2017	12:03:10	COM5	8.33	0.00	5383.00	0.0	5405
Event	11	Pump Spacer 1	9/21/2017	12:06:10	COM5	8.33	2.10	213.00	10	FRESH WATER
Event	12	Pump Spacer 2	9/21/2017	12:10:50	COM5	8.35	4	190.00	20	MUD FLUSH
Event	13	Pump Cement	9/21/2017	12:18:29	COM5	12.50	8	626.00	302	865 SKS, 12.5 PPG, 1.96 FT3/SK, 9.38 GAL/SK
Event	14	Check weight	9/21/2017	12:24:26	COM5	12.55	8	693.00	48.1	GOOD
Event	15	Shutdown	9/21/2017	12:59:05	COM5					TO WASH PUMPS AND LINES, BLEW AIR FROM FLOOR TO PIT
Event	16	Clean Lines	9/21/2017	13:00:08	COM5					TO PIT

Event	17	Drop Top Plug	9/21/2017	13:05:45	COM5					USED TEP SUPPLIED LATCH DOWN TYPE PLUG, PLUG AWAY
Event	18	Pump Displacement	9/21/2017	13:06:31	COM5	8.33	9	1433	110.5	FRESH WATER WITH KCL, 1 GAL MMCR, BE-6
Event	19	Bump Plug	9/21/2017	13:21:06	COM5			1360	110.5	PLUG BUMPED
Event	20	CHECK FLOATS	9/21/2017	13:23:25	COM5			2501.00		FLOATS HELD, 1 BBL BACK
Event	21	End Job	9/21/2017	13:26:26	USER					PIPE WAS RECIPROCATED THROUGH OUT JOB
Event	22	Pre-Rig Down Safety Meeting	9/21/2017	13:45:00	USER					WITH ALL HES PERSONNEL
Event	23	Rig-Down Equipment	9/21/2017	14:00:00	USER					
Event	24	Pre-Convoy Safety Meeting	9/21/2017	15:00:00	USER					WITH ALL HES PERSONNEL
Event	25	Crew Leave Location	9/21/2017	15:30:00	USER					THANK YOU FOR USING HALLIBURTON CEMENT, JAMES LEIST AND CREW

TEP GM 333-5 4.5 PRODUCTION CASING

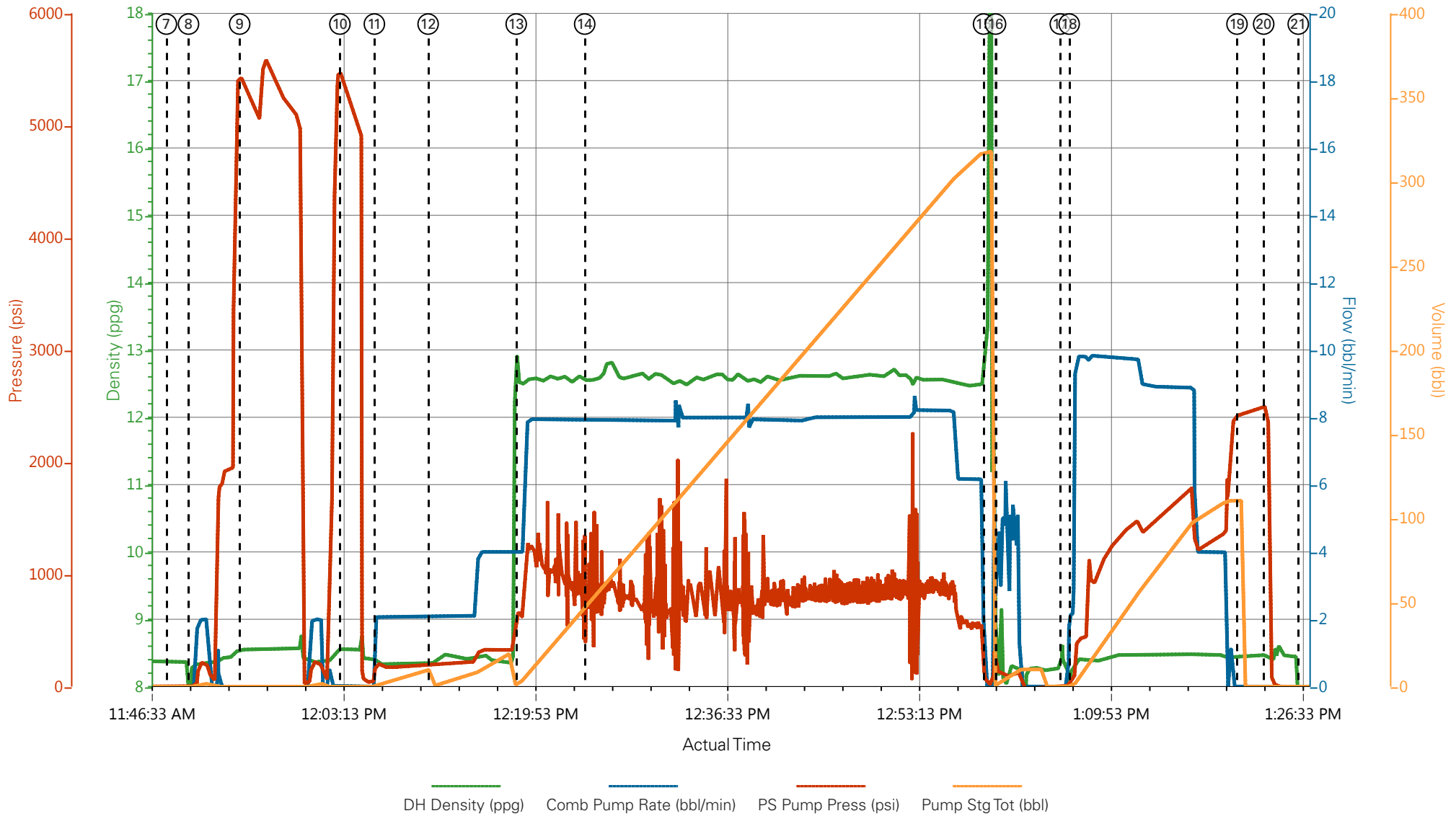

- | | | | | |
|-----------------------------|-----------------|---------------------|--------------------------------|------------------------|
| ① Call Out | ⑦ Start Job | ⑬ Pump Cement | ⑲ Bump Plug | 25 Crew Leave Location |
| ② Pre-Convoy Safety Meeting | ⑧ Prime Pumps | ⑭ Check weight | 20 CHECK FLOATS | |
| ③ Crew Leave Yard | ⑨ Test Lines | ⑮ Shutdown | 21 End Job | |
| ④ PRE RIG UP SAFETY MEETING | ⑩ Test Lines | ⑯ Clean Lines | 22 Pre-Rig Down Safety Meeting | |
| ⑤ Rig-Up Equipment | ⑪ Pump Spacer 1 | ⑰ Drop Top Plug | 23 Rig-Down Equipment | |
| ⑥ Pre-Job Safety Meeting | ⑫ Pump Spacer 2 | ⑱ Pump Displacement | 24 Pre-Convoy Safety Meeting | |

TEP GM 333-5 4.5 PRODUCTION CASING

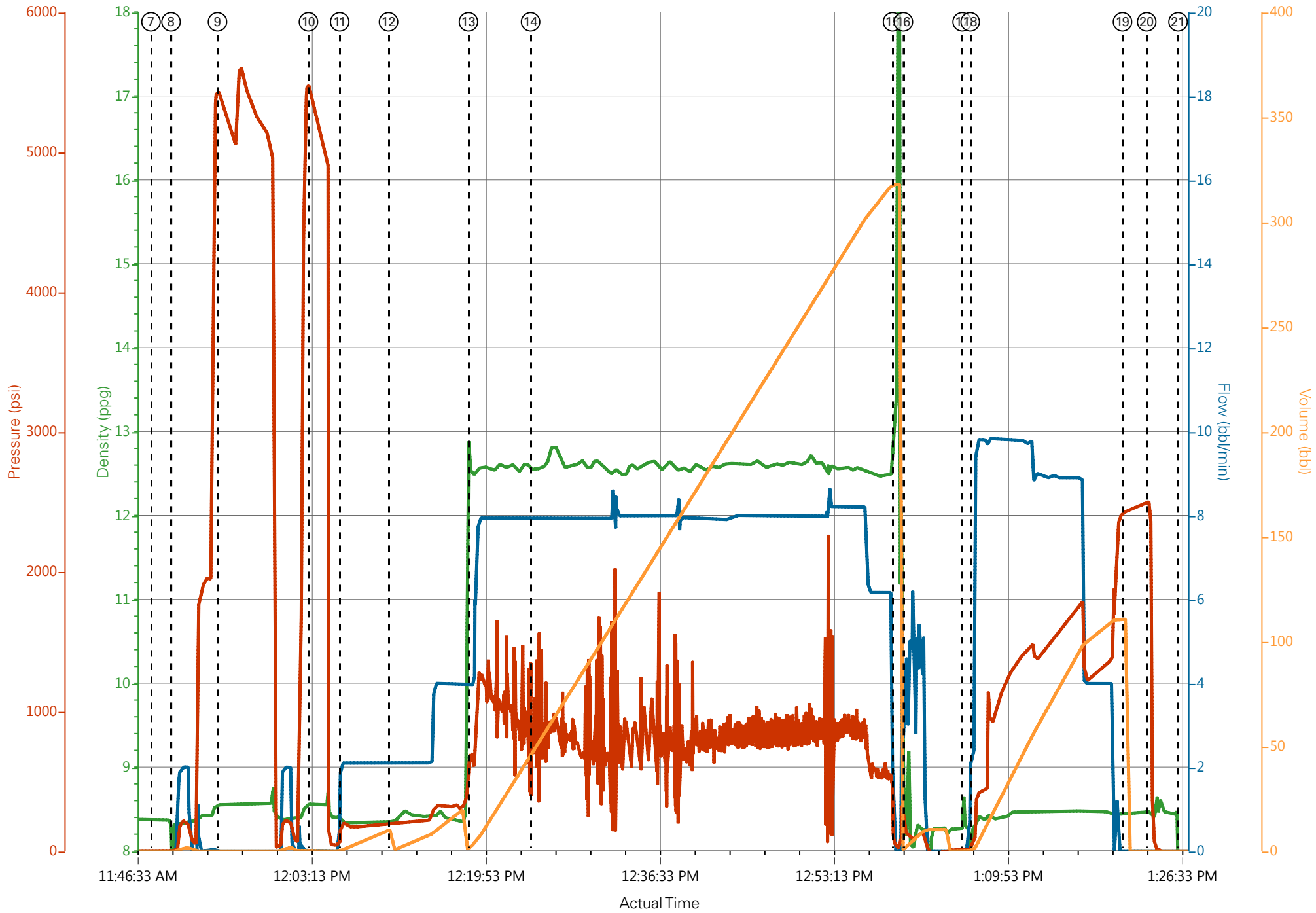

— DH Density (ppg)
 — Comb Pump Rate (bbl/min)
 — PS Pump Press (psi)
 — Pump Stg Tot (bbl)

Job Information

Request/Slurry	2417623/1	Rig Name	H&P 271	Date	18/SEP/2017
Submitted By	Patrick Ealey	Job Type	Production Casing	Bulk Plant	Grand Junction
Customer	Terra Energy Partners	Location	Garfield	Well	GM 333-5

Well Information

Casing/Liner Size	4.5 in	Depth MD	7192 ft	BHST	89°C / 193°F
Hole Size	8.75 in	Depth TVD	6666 ft	BHCT	54°C / 129°F
Pressure	3970 psi				

Drilling Fluid Information

Mud Supplier Name	Baroid	Mud Trade Name	BARADRIL-N	Density	9.2 lbm/gal
--------------------------	--------	-----------------------	------------	----------------	-------------

Cement Information - Primary Design

<u>Conc</u>	<u>UOM</u>	<u>Cement/Additive</u>	<u>Sample Type</u>	<u>Sample Date</u>	<u>Lot No.</u>	Cement Properties		
		NeoCem Primary				Slurry Density	12.5	lbm/gal
						Slurry Yield	1.962	ft ³ /sack
						Water Requirement	9.434	gal/sack
						Total Mix Fluid	9.434	gal/sack
						Water Source	Fresh Water	
						Water Chloride		

This report is the property of Halliburton Energy Services and neither it nor any part thereof, nor a copy thereof, is to be published or disclosed without first securing the expressed written approval of Halliburton. It may however be used in the course of regular business operations by any person or concern receiving such report from Halliburton. This report is for information purposes only and the content is limited to the sample described. Halliburton makes no warranties, expressed or implied, as to the accuracy of the contents or results. Any user of this report agrees Halliburton shall not be liable for any loss or damage regardless of cause, including any act or omission of Halliburton, resulting from the use hereof.

Thickening Time - ON-OFF-ON

19/SEP/2017

Test Temp (°F)	Pressure (psi)	Reached in (min)	30 Bc (hh:min)	50 Bc (hh:min)	70 Bc (hh:min)	100 Bc (hh:min)	Start Bc	Stirring before stop (mins)	Static Period (min)	Peak reading (BC)
129	3970	36	4:58	5:16	5:35	6:23	7	46	15	6

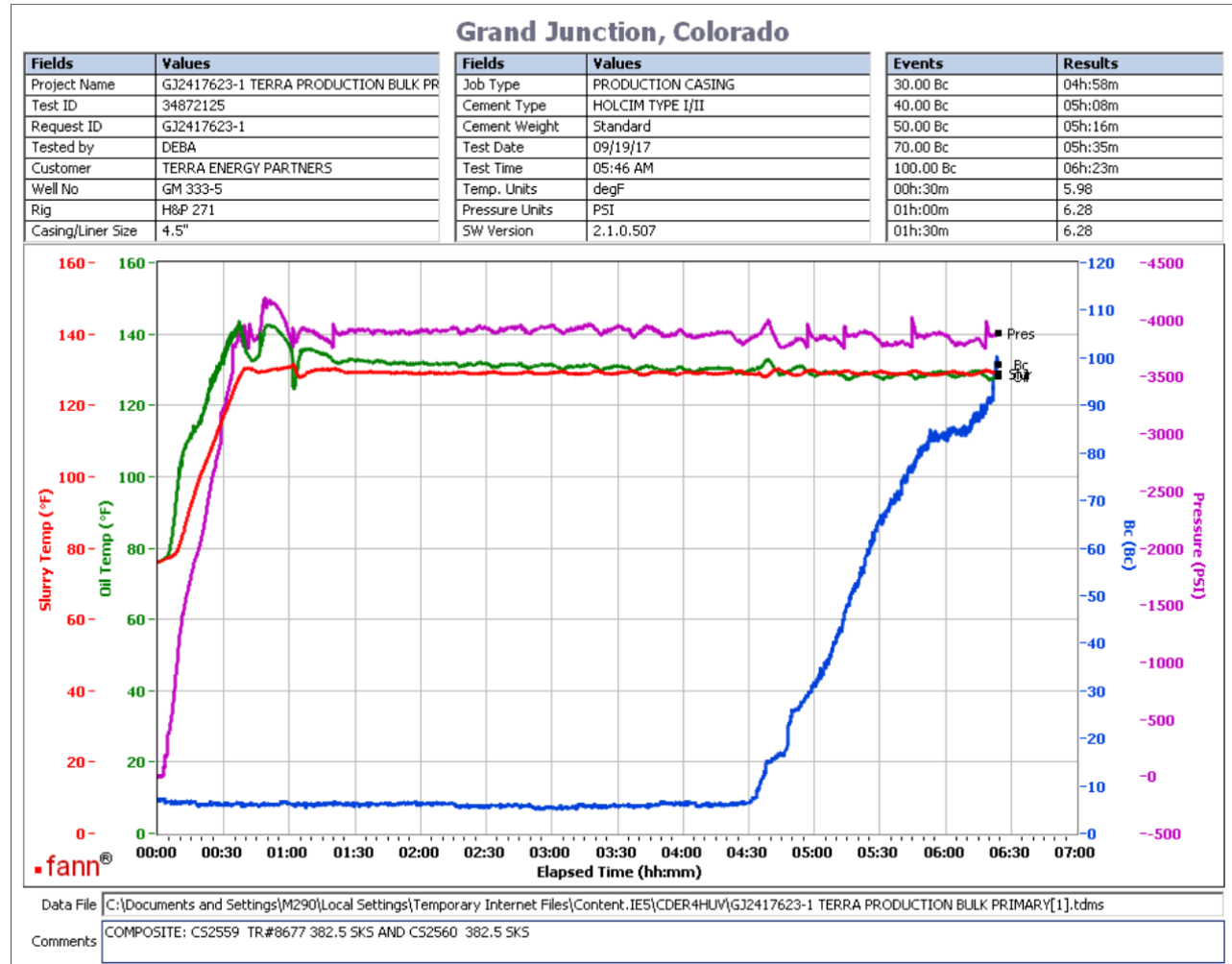

Total sks = 865
 Composite:
 CS2559 TR#8677 382.5 SKS
 CS2560 TR#MT 201 382.5 SKS
 no deflection was observed. 6Bc--- > 6Bc

This report is the property of Halliburton Energy Services and neither it nor any part thereof, nor a copy thereof, is to be published or disclosed without first securing the expressed written approval of Halliburton. It may however be used in the course of regular business operations by any person or concern receiving such report from Halliburton. This report is for information purposes only and the content is limited to the sample described. Halliburton makes no warranties, expressed or implied, as to the accuracy of the contents or results. Any user of this report agrees Halliburton shall not be liable for any loss or damage regardless of cause, including any act or omission of Halliburton, resulting from the use hereof.

Operation Test Results Request ID 2417623/2

Thickening Time - ON-OFF-ON 20/SEP/2017

Test Temp (°F)	Pressure (psi)	Reached in (min)	30 Bc (hh:min)	50 Bc (hh:min)	70 Bc (hh:min)	100 Bc (hh:min)	Start Bc	Stirring before stop (mins)	Static Period (min)	Peak reading (BC)
129	3970	36	11:11	11:21	11:35	12:45	13	46	15	12

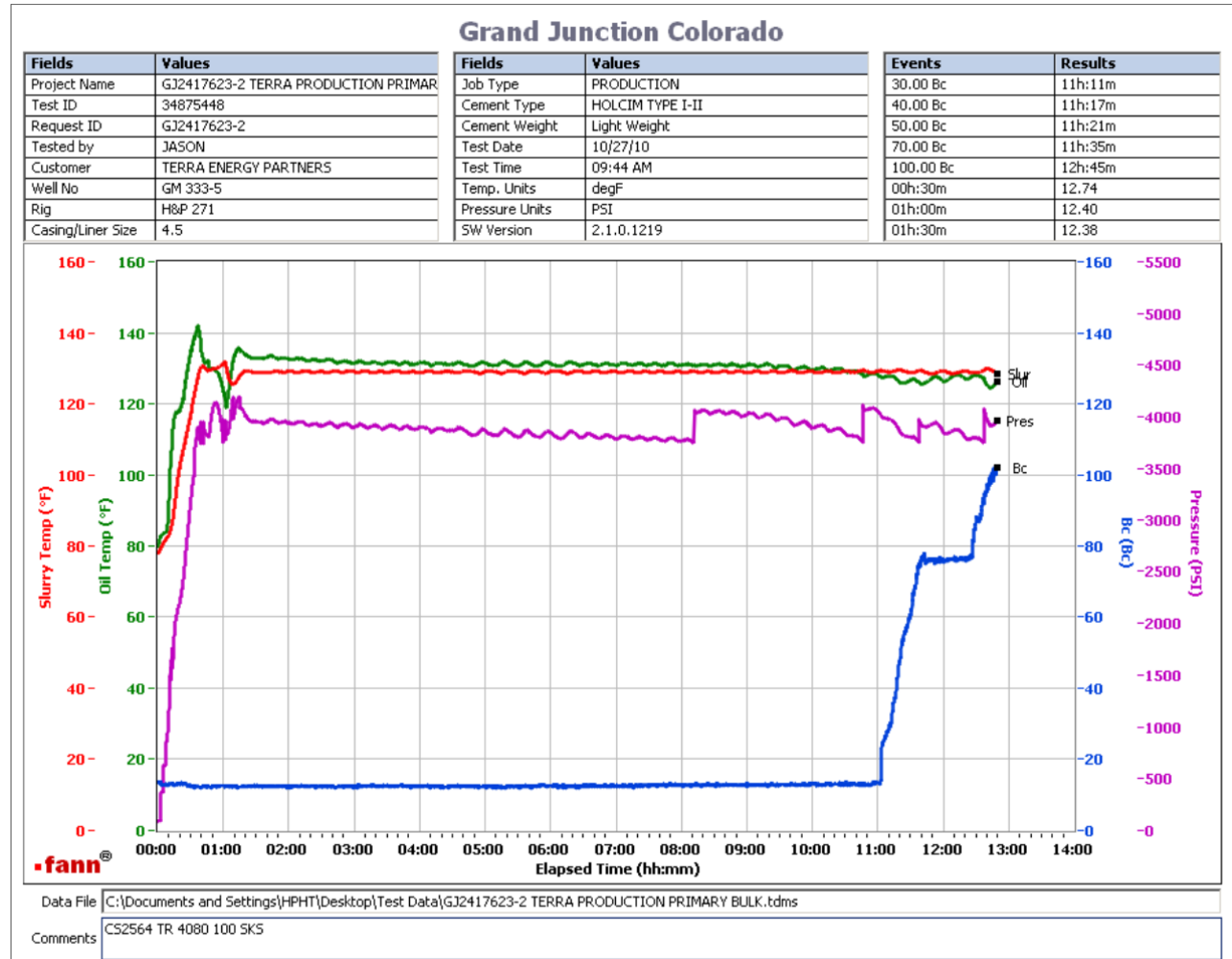

Total sks = 865
 CS2564 TR 4080 100 SKS
 No deflection

This report is the property of Halliburton Energy Services and neither it nor any part thereof, nor a copy thereof, is to be published or disclosed without first securing the expressed written approval of Halliburton. It may however be used in the course of regular business operations by any person or concern receiving such report from Halliburton. This report is for information purposes only and the content is limited to the sample described. Halliburton makes no warranties, expressed or implied, as to the accuracy of the contents or results. Any user of this report agrees Halliburton shall not be liable for any loss or damage regardless of cause, including any act or omission of Halliburton, resulting from the use hereof.