

# HALLIBURTON

iCem<sup>®</sup> Service

## **Terra Energy Partners**

**For: Terra**

Date: Thursday, June 15, 2017

**TR 23-23-597 Production PJR**

API# 05-045-23461-00

Sincerely,

**Grand Junction Cement Engineering**

## 2.0 Real-Time Job Summary

### 2.1 Job Event Log

Type	Seq. No.	Graph Label	Date	Time	Source	DH Density (ppg)	Comb Pump Rate (bbl/min)	PS Pump Press (psi)	Pump Stg Tot (bbl)	Comments
Event	1	Call Out	6/15/2017	09:00:00	USER					ON LOCATION REQUESTED 15:00
Event	2	Pre-Convoy Safety Meeting	6/15/2017	10:45:00	USER					ALL HES PRESENT
Event	3	Crew Leave Yard	6/15/2017	11:00:00	USER					1-ELITE, 1-660 BULK TRAILER, 1-450PICK UP
Event	4	Arrive at Location from Other Job or Site	6/15/2017	14:30:00	USER					RIG RUNNING CASING
Event	5	Assessment Of Location Safety Meeting	6/15/2017	14:45:00	USER					MET WITH COMPANY REP DISCUSSED JOB PROCEDURE, SDS OFFERED
Event	6	Pre-Rig Up Safety Meeting	6/15/2017	15:33:24	USER					ALL HES PRESENT
Event	7	Rig-Up Completed	6/15/2017	17:30:00	USER					1-ELITE, 1-660 BULK TRAILER, 2-FIELD SILO, 2" PUMP IRON, 4" SUCTION HOSE, 4.5" QUICK LATCH PLUG CONTAINER, POSITIVE DISPLACEMENT MANIFOLD
Event	8	Pre-Job Safety Meeting	6/15/2017	18:01:00	USER					ALL HES AND RIG CREW PRESENT
Event	9	Other	6/15/2017	18:15:00	USER					RIG CIRCULATED 1 HOUR 12bpm 1600PSI, WATER: TEMP-62, CL-0, PH-7
Event	10	Start Job	6/15/2017	18:30:00	USER	8.35	0.00	3.00	0.0	TD-10349', TP-10359.58', SJ-43.49, CSG-4.5" 11.6# P110, OH-8.75", SCSG-9.625" 36# SHOE @ 3009'
Event	11	Prime Pumps	6/15/2017	18:31:07	USER	8.33	2.10	30.00	2.0	FRESH WATER

Event	12	Test Lines	6/15/2017	18:34:12	COM5	8.49	0.00	5333.00	2.1	ALL PRESSURE HELD ON LINES
Event	13	Pump Water	6/15/2017	18:36:52	COM5	8.31	2.00	10.00	10.0	FRESH WATER
Event	14	Check weight	6/15/2017	18:40:00	COM5	12.50				WEIGHT VERIFIED BY PRESSURIZED MUD SCALES
Event	15	Pump Mud Flush III	6/15/2017	18:41:38	COM5	8.40	4.00	54.00	20.0	MUD FLUSH III, 80 LBS
Event	16	Pump Lead Cement	6/15/2017	18:46:55	COM5	12.54	8.00	600.00	198.6	NEOCER LEAD, 12.5PPG, 1.94CF/SK, 9.58GAL/SK. 45LBS TUFF FIBER ADDED THROUGH OUT STAGE.
Event	17	Pump Tail Cement	6/15/2017	19:17:23	COM5	13.02	7.50	550.00	329.9	NEOCER TAIL, 13.0PPG, 2.07CF/SK, 9.43GAL/SK
Event	18	Check weight	6/15/2017	19:18:19	COM5	13.05				
Event	19	Shutdown	6/15/2017	20:14:34	USER	13.04	5.00	275.00	329.9	END OF CEMENT
Event	20	Clean Lines	6/15/2017	20:15:44	COM5					CLEANED PUMPS AND LINES TO PIT
Event	21	Drop Plug	6/15/2017	20:21:15	USER					PLUG DROP VERIFIED BY COMPANY REP
Event	22	Pump Displacement	6/15/2017	20:21:46	COM5	8.33	10.00	2010.00	150.0	KCL WATER, 3# BE6, 1 GAL MMCR
Event	23	Slow Rate	6/15/2017	20:37:35	USER	8.32	4.00	1211.00	10.0	SLOW RATE LAST 10 BBLs
Event	24	Bump Plug	6/15/2017	20:39:20	COM5	8.33	4.00	1270.00	160.0	PLUG BUMPED
Event	25	Check Floats	6/15/2017	20:42:08	USER	8.33	0.00	2290.00	0.0	FLOATS HELD 1 BBL BACK TO DISPLACEMENT TANK
Event	26	End Job	6/15/2017	20:42:54	COM5	8.27	0.00	2.00	0.0	FULL RETURNS THROUGH CEMENT, PARTIAL RETURNS THROUGH DISPLACEMENT
Event	27	Pre-Rig Down Safety Meeting	6/15/2017	20:45:00	USER					ALL HES PRESENT
Event	28	Rig-Down Completed	6/15/2017	22:00:00	USER					RIG DOWN COMPLETED SAFELY
Event	29	Pre-Convoy Safety Meeting	6/15/2017	22:15:00	USER					ALL HES PRESENT
Event	30	Crew Leave Location	6/15/2017	22:20:00	USER					THANK YOU FOR CHOOSING HALLIBURTON, ANDREW BRENNECKE AND CREW

# TEP - CHEVRON TR 23-23-597 - 4.5" PRODUCTION

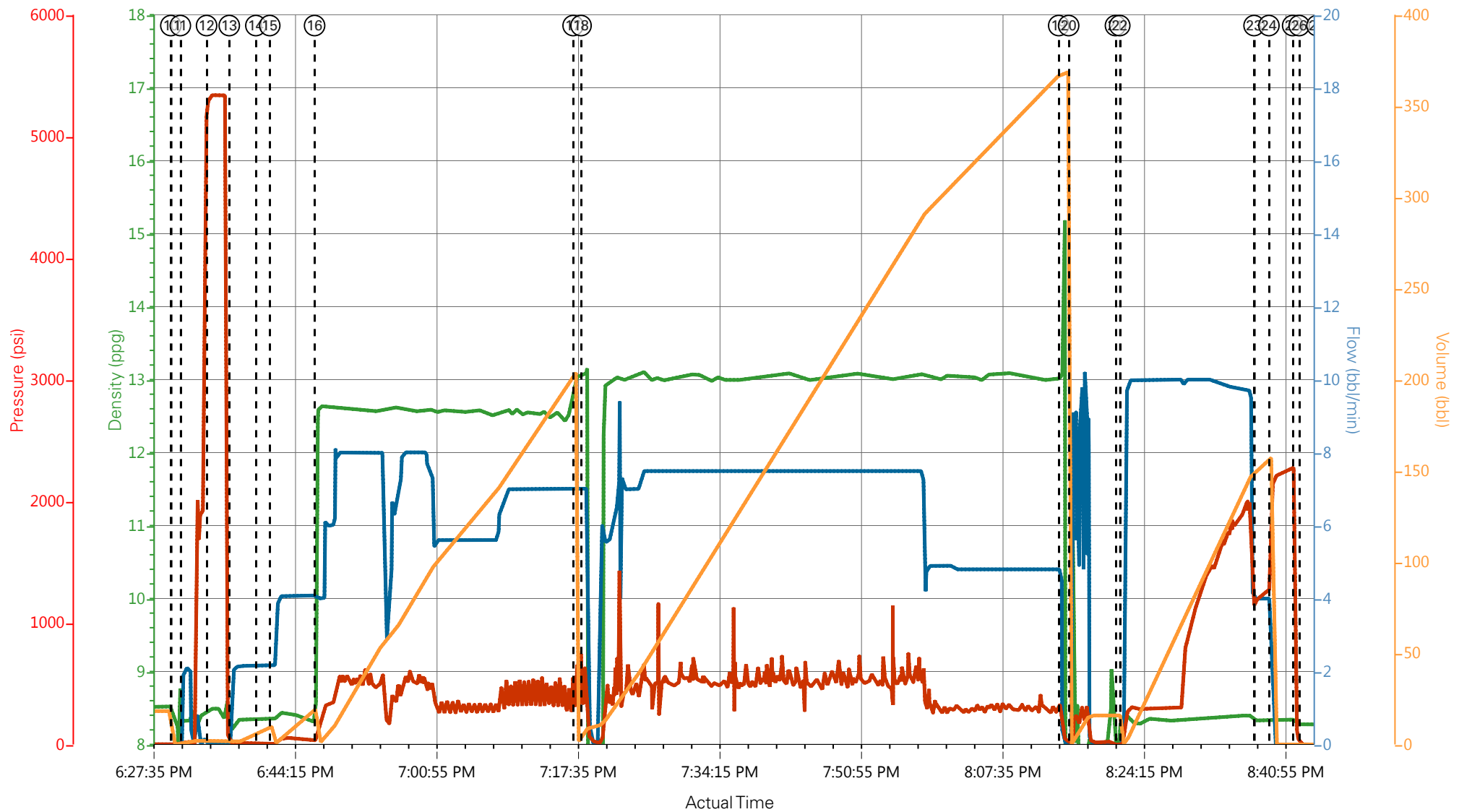

DH Density (ppg) Comb Pump Rate (bbl/min) PS Pump Press (psi) Pump Stg Tot (bbl)

- |   |   |  |                               |                                      |
|---|---|--|-------------------------------|--------------------------------------|
| ① Call Out n/a;n/a;n/a;n/a                  | ④ Arrive at Location from Other Job or Site n/a;n/a;n/a;n/a | ⑦ Rig-Up Completed 8.51;0;2;18.3       | ⑩ Start Job 8.35;0;3;0        | ⑬ Pump Water 8.21;0;5;0              |
| ② Pre-Convoy Safety Meeting n/a;n/a;n/a;n/a | ⑤ Assessment Of Location Safety Meeting n/a;n/a;n/a;n/a     | ⑧ Pre-Job Safety Meeting 8.51;0;3;18.3 | ⑪ Prime Pumps 8.33;2.1;30;0.3 | ⑭ Check weight 8.34;2.2;0            |
| ③ Crew Leave Yard n/a;n/a;n/a;n/a           | ⑥ Pre-Rig Up Safety Meeting n/a;n/a;n/a;n/a                 | ⑨ Other 8.51;0;3;18.3                  | ⑫ Test Lines 8.49;0;5333;2.1  | ⑮ Pump Mud Flush III 8.49;0;5333;2.1 |

▼ HALLIBURTON | iCem® Service

Created: 2017-06-15 15:50:10, Version: 4.2.393

Edit

Customer : TERRA ENERGY PARTNERS  
Representative : C.PATTERSON

Job Date : 6/15/2017 4:53:18 PM  
Sales Order # : 904097564

Well : CHEVRON TR 23-23-597  
ELITE1 : A.BRENNECKE/A.ANGELO

# TEP - CHEVRON TR 23-23-597 - 4.5" PRODUCTION

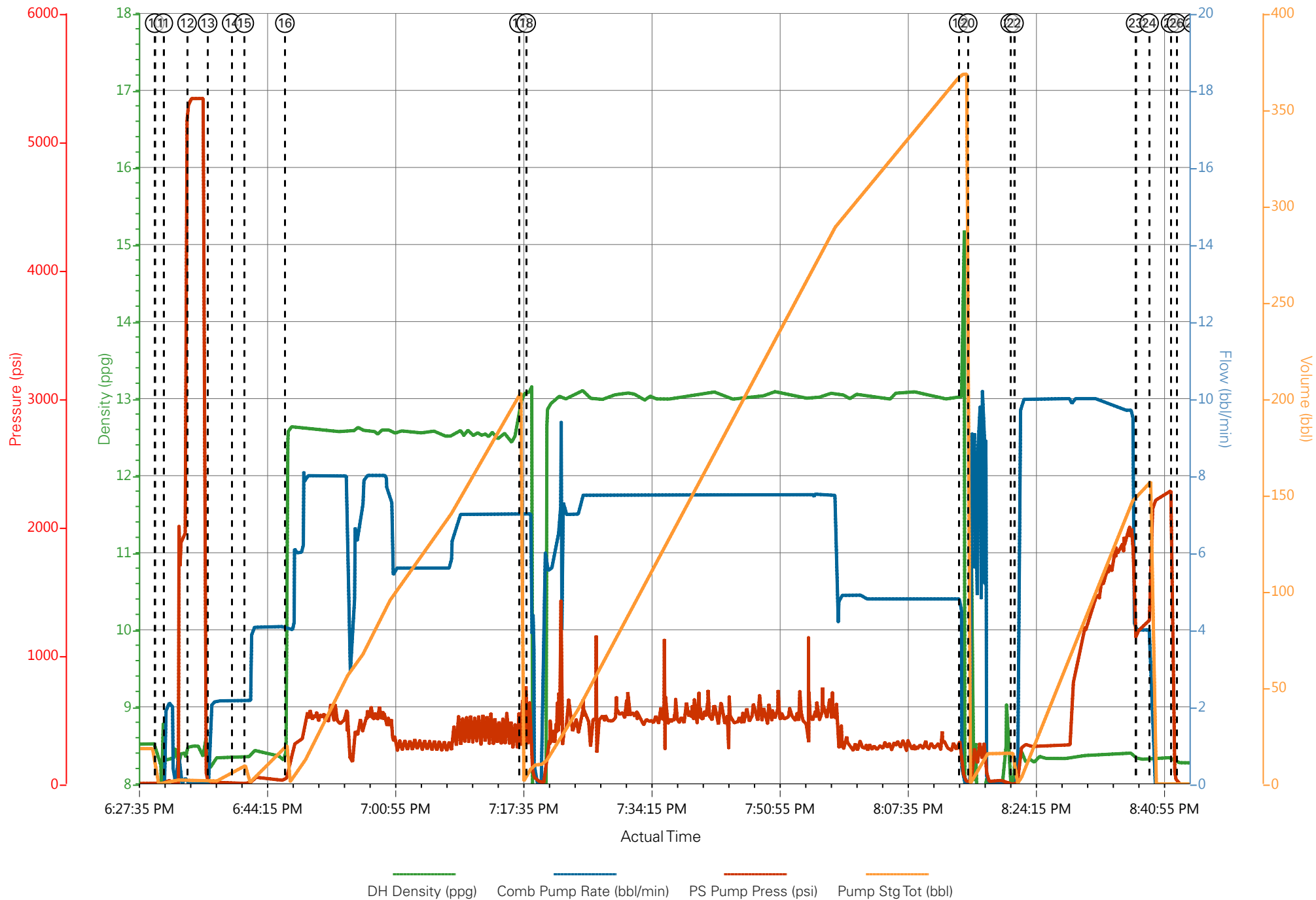

# HALLIBURTON

## Rockies, Grand Junction

## Lab Results- Lead

### Job Information

<b>Request/Slurry</b>	2393688/1	<b>Rig Name</b>	H&P 271	<b>Date</b>	12/JUN/2017
<b>Submitted By</b>	Patrick Ealey	<b>Job Type</b>	Production Casing	<b>Bulk Plant</b>	Grand Junction
<b>Customer</b>	Terra Energy Partners	<b>Location</b>	Garfield	<b>Well</b>	TR 23-23-597

### Well Information

<b>Casing/Liner Size</b>	4.5 in	<b>Depth MD</b>	10367 ft	<b>BHST</b>	123°C / 253°F
<b>Hole Size</b>	8.75 in	<b>Depth TVD</b>	10198 ft	<b>BHCT</b>	89°C / 192°F
<b>Pressure</b>	6440 psi				

### Drilling Fluid Information

<b>Mud Supplier Name</b>	Baroid	<b>Mud Trade Name</b>	BARADRIL-N	<b>Density</b>	10.4 lbm/gal
--------------------------	--------	-----------------------	------------	----------------	--------------

### Cement Information - Lead Design



<u>Conc</u>	<u>UOM</u>	<u>Cement/Additive</u>	<u>Sample Type</u>	<u>Sample Date</u>	<u>Lot No.</u>	<b>Cement Properties</b>		
		NeoCem Lead				Slurry Density	12.5	lbm/gal
						Slurry Yield	1.941	ft3/sack
						Water Requirement	9.623	gal/sack
						Total Mix Fluid	9.623	gal/sack
						Water Source	Fresh Water	
						Water Chloride		

This report is the property of Halliburton Energy Services and neither it nor any part thereof, nor a copy thereof, is to be published or disclosed without first securing the expressed written approval of Halliburton. It may however be used in the course of regular business operations by any person or concern receiving such report from Halliburton. This report is for information purposes only and the content is limited to the sample described. Halliburton makes no warranties, expressed or implied, as to the accuracy of the contents or results. Any user of this report agrees Halliburton shall not be liable for any loss or damage regardless of cause, including any act or omission of Halliburton, resulting from the use hereof.

Thickening Time - ON-OFF-ON

13/JUN/2017

Test Temp (°F)	Pressure (psi)	Reached in (min)	30 Bc (hh:mm)	50 Bc (hh:mm)	70 Bc (hh:mm)	100 Bc (hh:mm)	Start Bc	Stirring before stop (mins)	Static Period (min)	Peak reading (BC)
192	6440	51	3:44	4:36	4:50	5:22	12	61	15	11

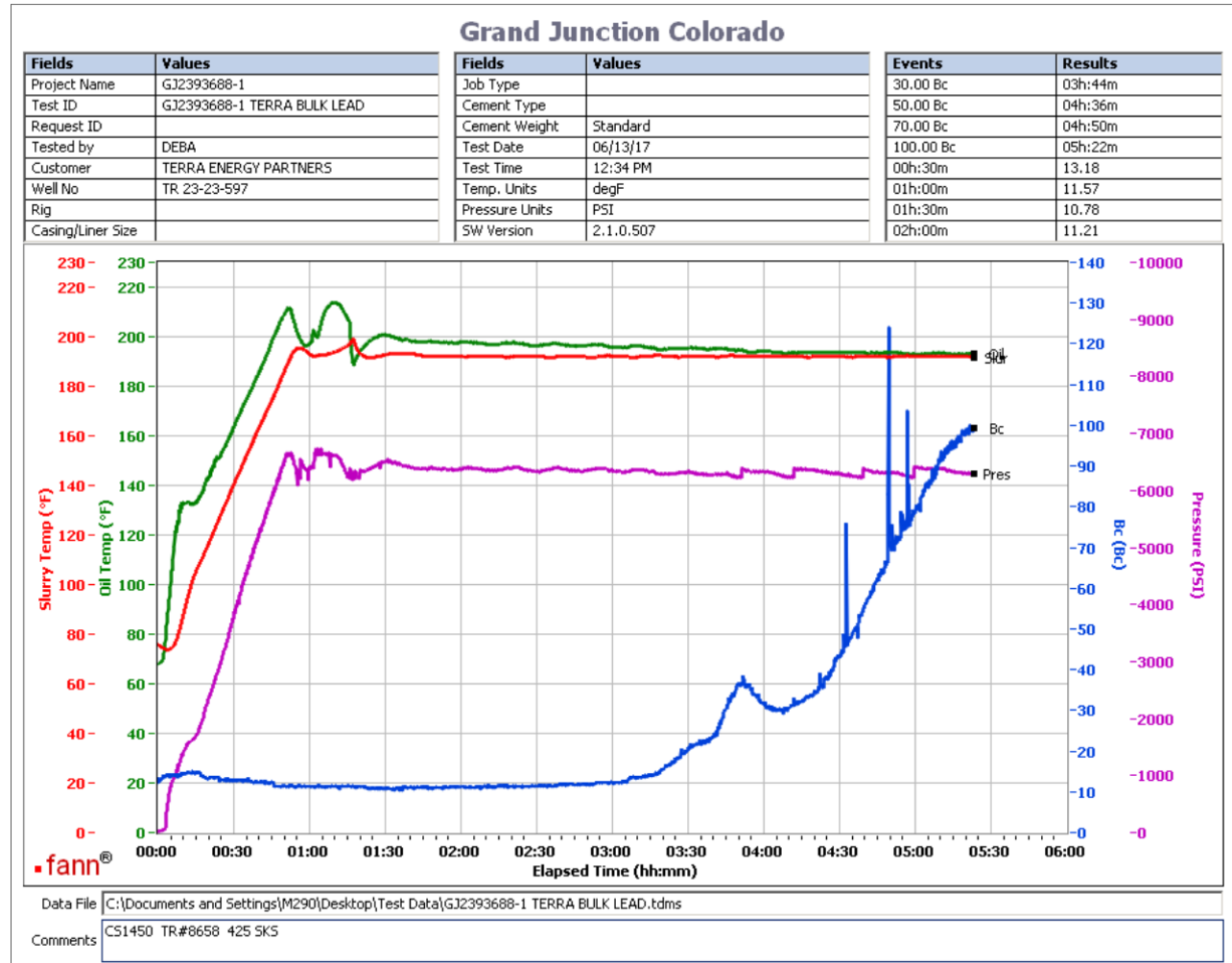

Total sks = 575  
 Composite:  
 CS1450 TR#8658 425 SKS  
 Deflection: 11 – 11

This report is the property of Halliburton Energy Services and neither it nor any part thereof, nor a copy thereof, is to be published or disclosed without first securing the expressed written approval of Halliburton. It may however be used in the course of regular business operations by any person or concern receiving such report from Halliburton. This report is for information purposes only and the content is limited to the sample described. Halliburton makes no warranties, expressed or implied, as to the accuracy of the contents or results. Any user of this report agrees Halliburton shall not be liable for any loss or damage regardless of cause, including any act or omission of Halliburton, resulting from the use hereof.

# **Operation Test Results Request ID 2393688/2**

## **Thickening Time - ON-OFF-ON**

**14/JUN/2017**

Test Temp (°F)	Pressure (psi)	Reached in (min)	30 Bc (hh:mm)	50 Bc (hh:mm)	70 Bc (hh:mm)	100 Bc (hh:mm)	Start Bc	Stirring before stop (mins)	Static Period (min)	Peak reading (BC)
192	6440	51	3:56	5:06	5:13	5:33	15	61	15	9

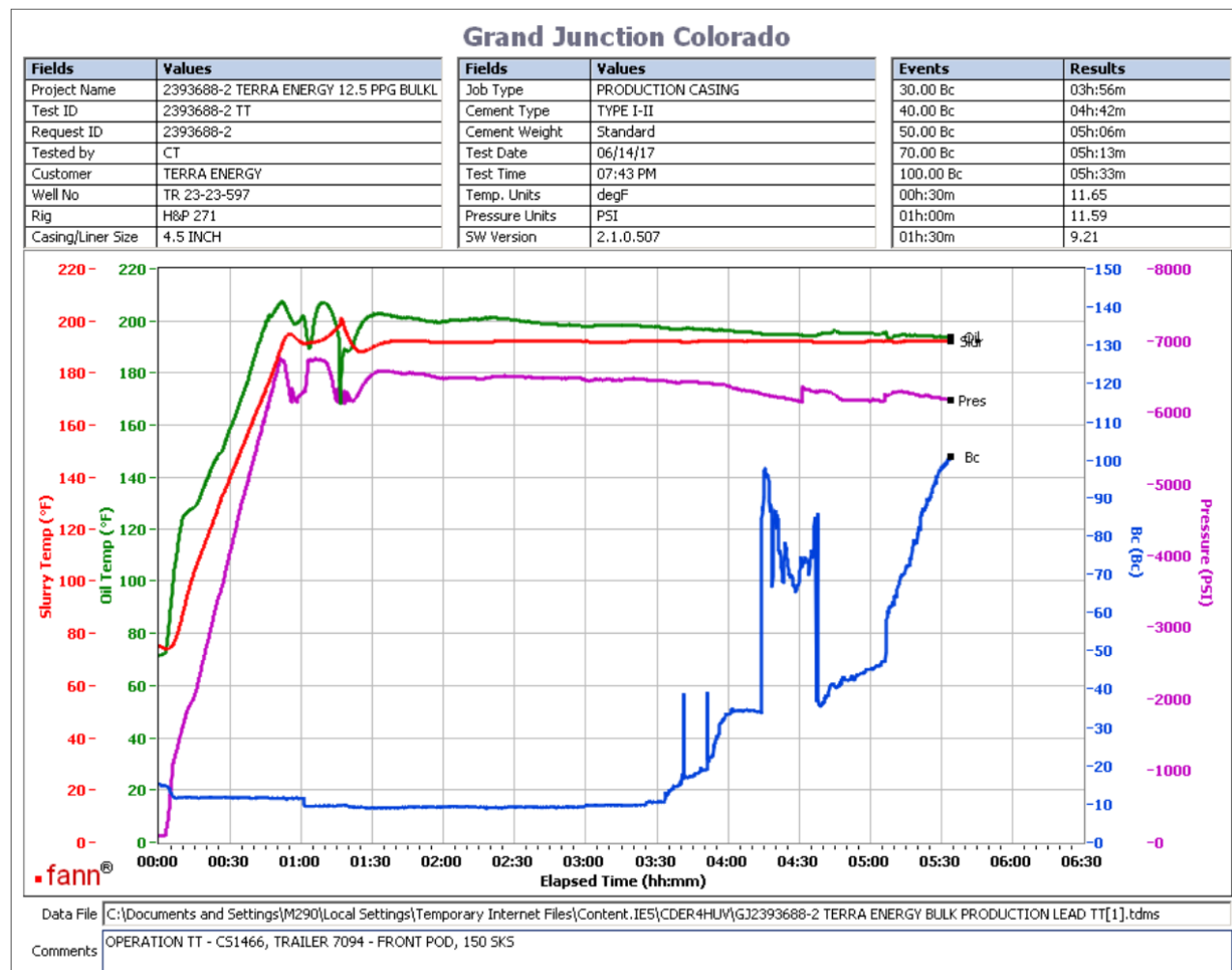

Total sks = 575

CS1466, Trailer 7094 (Front Pod), 150 sks

No deflection

Spike around 4:15 to 4:35 was caused by a burn spot on potentiometer. There is a trend line on the graph and no heat of hydration occurred when test spiked to indicate test was pumped off. Results taken from graph due to spike.

This report is the property of Halliburton Energy Services and neither it nor any part thereof, nor a copy thereof, is to be published or disclosed without first securing the expressed written approval of Halliburton. It may however be used in the course of regular business operations by any person or concern receiving such report from Halliburton. This report is for information purposes only and the content is limited to the sample described. Halliburton makes no warranties, expressed or implied, as to the accuracy of the contents or results. Any user of this report agrees Halliburton shall not be liable for any loss or damage regardless of cause, including any act or omission of Halliburton, resulting from the use hereof.



# HALLIBURTON

## Rockies, Grand Junction

## Lab Results- Tail

### Job Information

<b>Request/Slurry</b>	2393689/1	<b>Rig Name</b>	H&P 271	<b>Date</b>	12/JUN/2017
<b>Submitted By</b>	Patrick Ealey	<b>Job Type</b>	Production Casing	<b>Bulk Plant</b>	Grand Junction
<b>Customer</b>	Terra Energy Partners	<b>Location</b>	Garfield	<b>Well</b>	TR 23-23-597

### Well Information

<b>Casing/Liner Size</b>	4.5 in	<b>Depth MD</b>	10367 ft	<b>BHST</b>	123°C / 253°F
<b>Hole Size</b>	8.75 in	<b>Depth TVD</b>	10198 ft	<b>BHCT</b>	89°C / 192°F
<b>Pressure</b>	6440 psi				

### Drilling Fluid Information

<b>Mud Supplier Name</b>	Baroid	<b>Mud Trade Name</b>	BARADRIL-N	<b>Density</b>	10.4 lbm/gal
--------------------------	--------	-----------------------	------------	----------------	--------------

### Cement Information - Tail Design



<u>Conc</u>	<u>UOM</u>	<u>Cement/Additive</u>	<u>Sample Type</u>	<u>Sample Date</u>	<u>Lot No.</u>	<b>Cement Properties</b>		
		NeoCem Tail				Slurry Density	13	lbm/gal
						Slurry Yield	2.065	ft3/sack
						Water Requirement	9.424	gal/sack
						Total Mix Fluid	9.424	gal/sack
						Water Source	Fresh Water	
						Water Chloride		

This report is the property of Halliburton Energy Services and neither it nor any part thereof, nor a copy thereof, is to be published or disclosed without first securing the expressed written approval of Halliburton. It may however be used in the course of regular business operations by any person or concern receiving such report from Halliburton. This report is for information purposes only and the content is limited to the sample described. Halliburton makes no warranties, expressed or implied, as to the accuracy of the contents or results. Any user of this report agrees Halliburton shall not be liable for any loss or damage regardless of cause, including any act or omission of Halliburton, resulting from the use hereof.

Thickening Time - ON-OFF-ON

14/JUN/2017

Test Temp (°F)	Pressure (psi)	Reached in (min)	30 Bc (hh:mm)	50 Bc (hh:mm)	70 Bc (hh:mm)	100 Bc (hh:mm)	Start Bc	Stirring before stop (mins)	Static Period (min)	Peak reading (BC)
192	6440	51	3:40	3:44	3:54	4:42	19	61	15	20

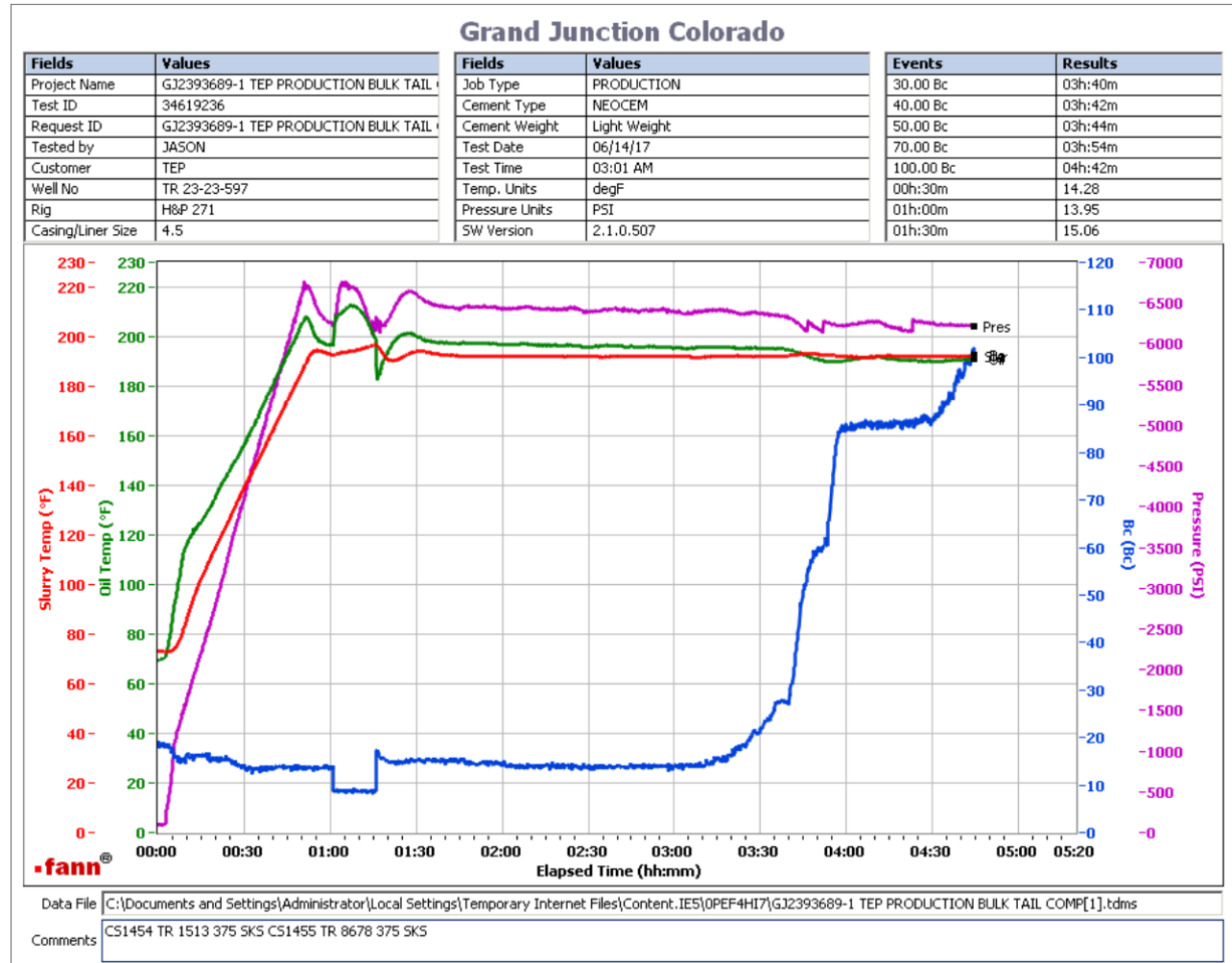

Total sks = 895

Composite:

CS1454, Trailer 1513, 375 sks

CS1455, Trailer 8678, 375 sks

deflected from 9Bc to 20Bc when the stirring was resumed.

This report is the property of Halliburton Energy Services and neither it nor any part thereof, nor a copy thereof, is to be published or disclosed without first securing the expressed written approval of Halliburton. It may however be used in the course of regular business operations by any person or concern receiving such report from Halliburton. This report is for information purposes only and the content is limited to the sample described. Halliburton makes no warranties, expressed or implied, as to the accuracy of the contents or results. Any user of this report agrees Halliburton shall not be liable for any loss or damage regardless of cause, including any act or omission of Halliburton, resulting from the use hereof.

## Operation Test Results Request ID 2393689/2

### Thickening Time - ON-OFF-ON

14/JUN/2017

Test Temp (°F)	Pressure (psi)	Reached in (min)	30 Bc (hh:min)	50 Bc (hh:min)	70 Bc (hh:min)	100 Bc (hh:min)	Start Bc	Stirring before stop (mins)	Static Period (min)	Peak reading (BC)
192	6440	51	3:34	3:41	3:55	4:14	16	61	15	16

### Grand Junction Colorado

Fields	Values	Fields	Values	Events	Results
Project Name	2393689-2 TERRA ENERGY 13.0 PPG BULK F	Job Type	PRODUCTION CASING	30.00 Bc	03h:34m
Test ID	2393689-2 TT	Cement Type	TYPE I-II	40.00 Bc	03h:39m
Request ID	2393689-2	Cement Weight	Standard	50.00 Bc	03h:41m
Tested by	CT	Test Date	06/14/17	70.00 Bc	03h:43m
Customer	TERRA ENERGY	Test Time	04:05 PM	100.00 Bc	04h:14m
Well No	TR 23-23-597	Temp. Units	degF	00h:30m	16.07
Rig	H&P 271	Pressure Units	PSI	01h:00m	15.95
Casing/Liner Size	4.5 INCH	SW Version	2.1.0.507	01h:30m	15.90

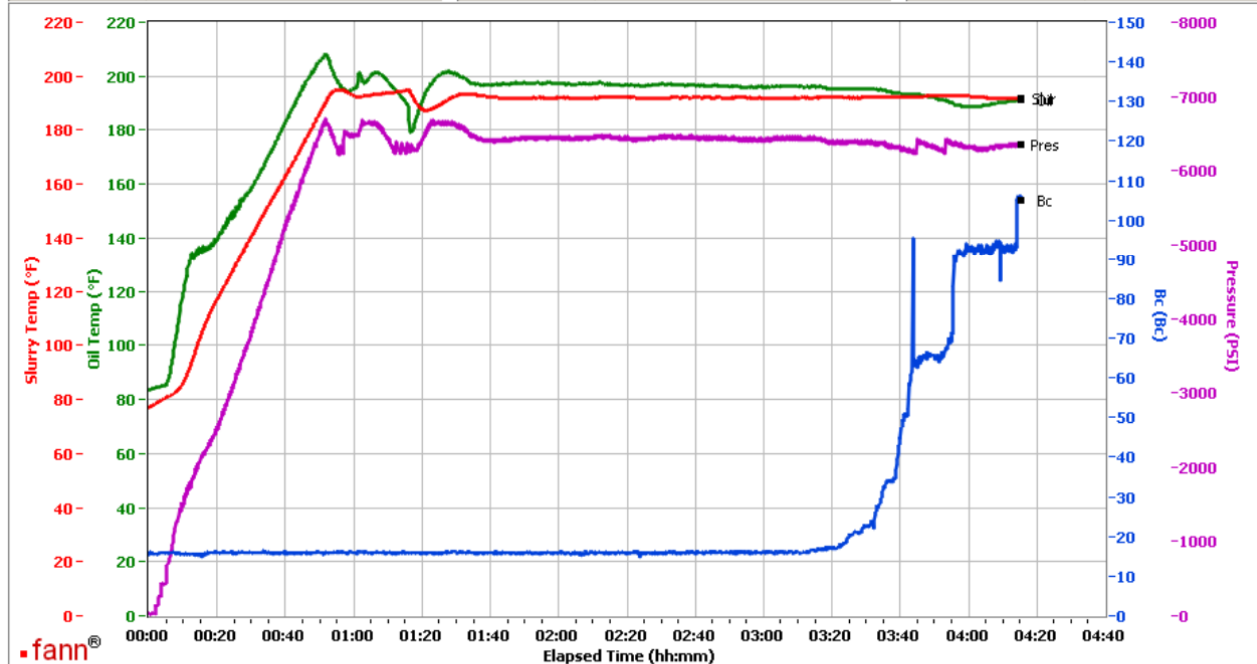

Data File C:\Documents and Settings\M290\Desktop\Test Data\GJ2393689-2 TERRA ENERGY BULK PRODUCTION TAIL TT.tdms

Comments OPERATION TT - CS1467, TRAILER 7094 - REAR POD, 145 SKS

No deflection

This report is the property of Halliburton Energy Services and neither it nor any part thereof, nor a copy thereof, is to be published or disclosed without first securing the expressed written approval of Halliburton. It may however be used in the course of regular business operations by any person or concern receiving such report from Halliburton. This report is for information purposes only and the content is limited to the sample described. Halliburton makes no warranties, expressed or implied, as to the accuracy of the contents or results. Any user of this report agrees Halliburton shall not be liable for any loss or damage regardless of cause, including any act or omission of Halliburton, resulting from the use hereof.