



EXTRACTION OIL & GAS  
Project: WELD COUNTY, COLORADO (NAD 83)  
Site: SW SE SEC 36 T6N R66W 6th P.M.  
Well: CS-SHERWOOD 3-1-13  
Wellbore: JOB #2017-165-341  
Plan: Plan #3 (CS-SHERWOOD 3-1-13/JOB #2017-165-341)  
PATT 341

WELL DETAILS: CS-SHERWOOD 3-1-13  
Ground Elevation:: 4664.01  
RKB Elevation: KB @ 4689.01ft (PATT 341)  
Rig Name: PATT 341

	North	East	Lat	Long
0.00	0.00	1403486.4801	3216324.6165	40.438370
				-104.722830

Planned Section Details

Sec	MD	Inc	Azi	TVD	+N/-S	+E/-W	Dleg	TFace	VSect
1	1595.00	0.20	71.10	1594.94	-10.16	-3.68	0.00	0.00	10.27
2	1914.84	6.20	240.40	1914.16	-18.52	-18.19	2.00	169.63	19.08
3	5694.84	6.20	240.40	5672.05	-220.16	-373.15	0.00	0.00	231.88
4	6004.84	0.00	0.00	5981.45	-228.44	-387.72	2.00	180.00	240.61
5	6455.44	0.00	0.00	6432.05	-228.44	-387.72	0.00	0.00	240.61
6	7355.44	90.00	180.21	7005.01	-801.39	-389.81	10.00	180.21	813.34
7	20346.96	90.00	180.21	7005.01	-13792.83	-437.30	0.00	0.00	13799.76

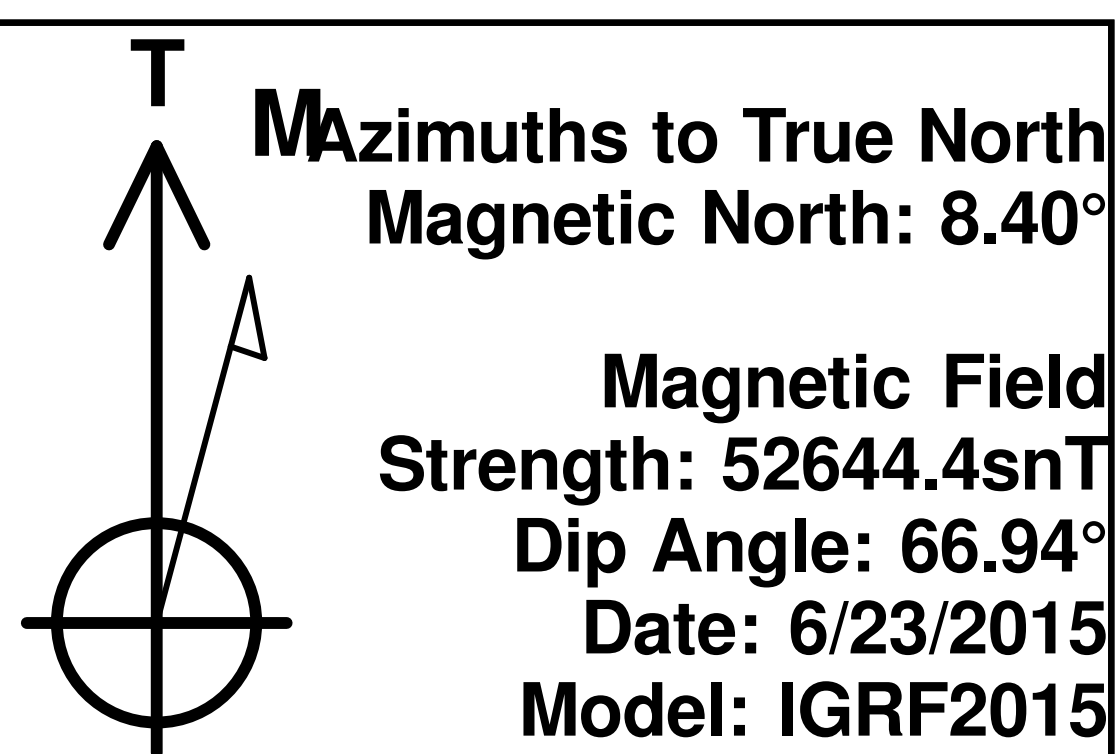

PROJECT DETAILS: WELD COUNTY, COLORADO (NAD 83)  
Geodetic System: US State Plane 1983  
Datum: North American Datum 1983  
Ellipsoid: GRS 1980  
Zone: Colorado Northern Zone  
System Datum: Mean Sea Level  
Local North: True

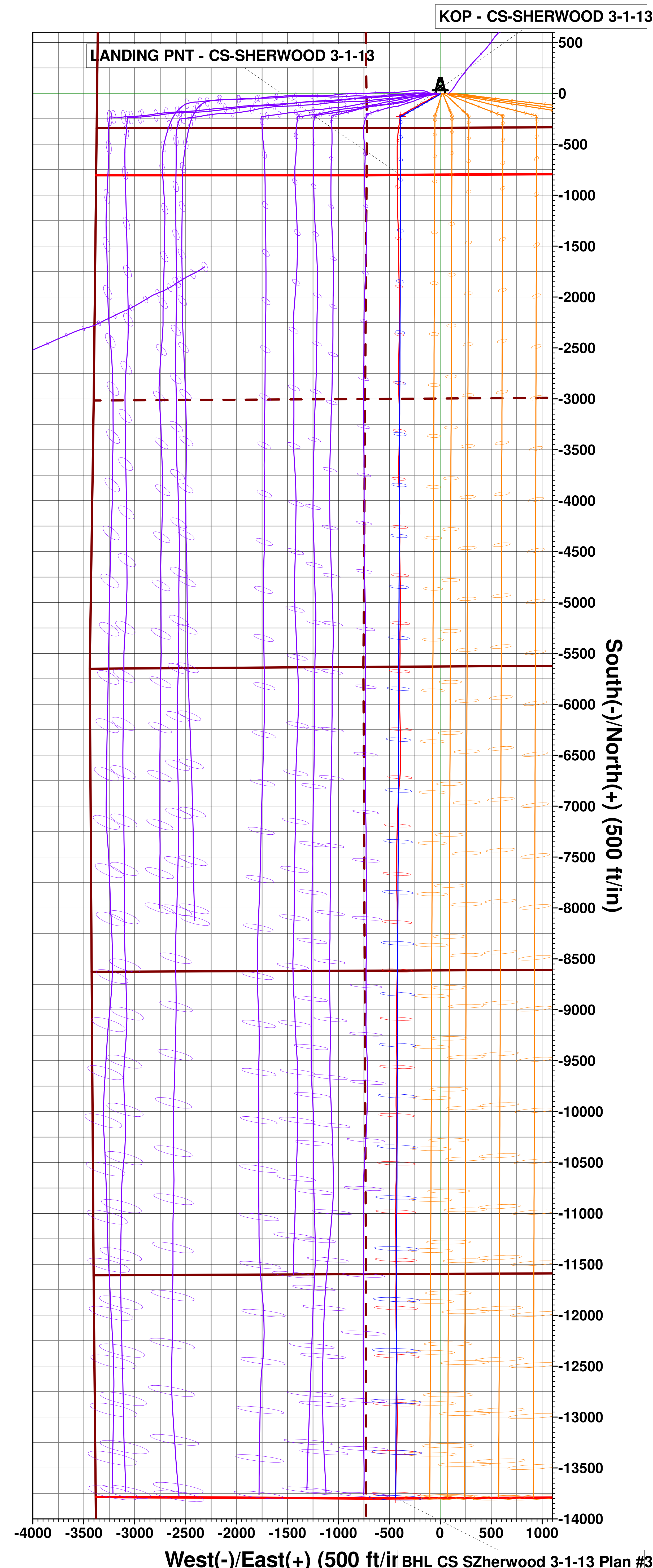
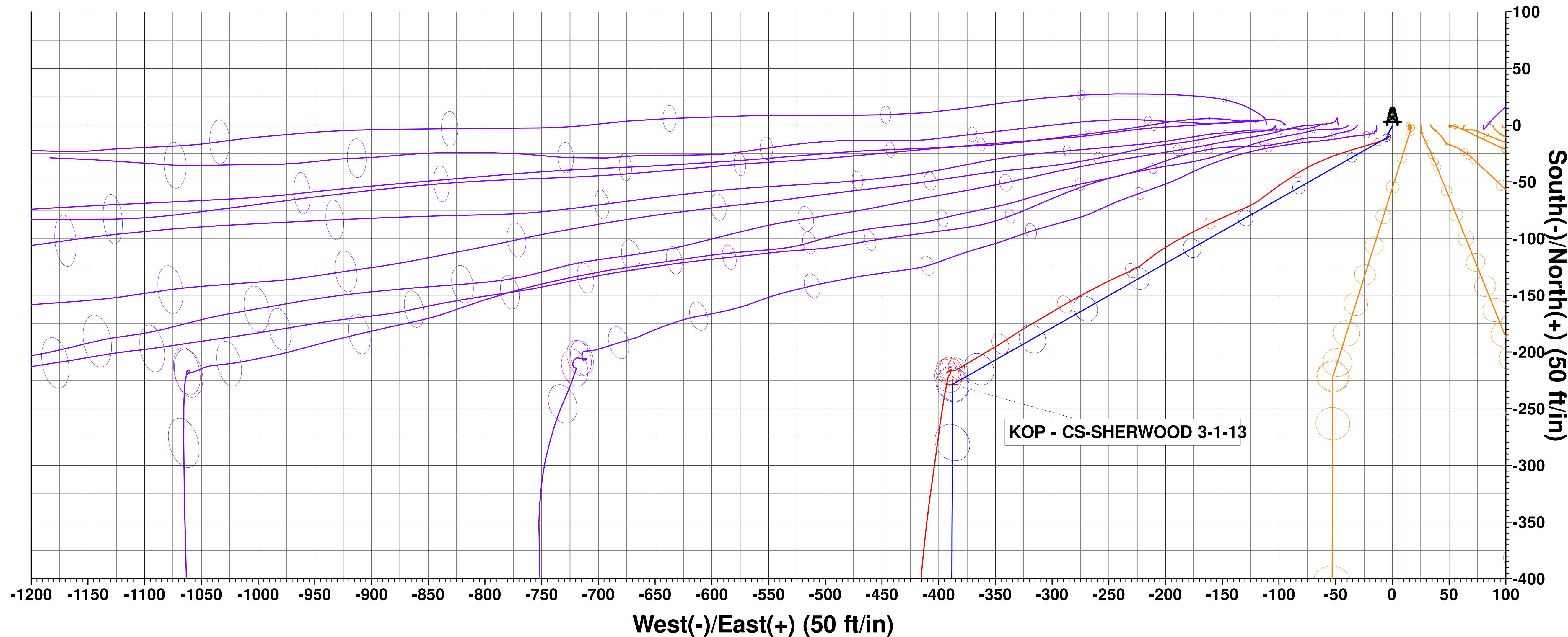
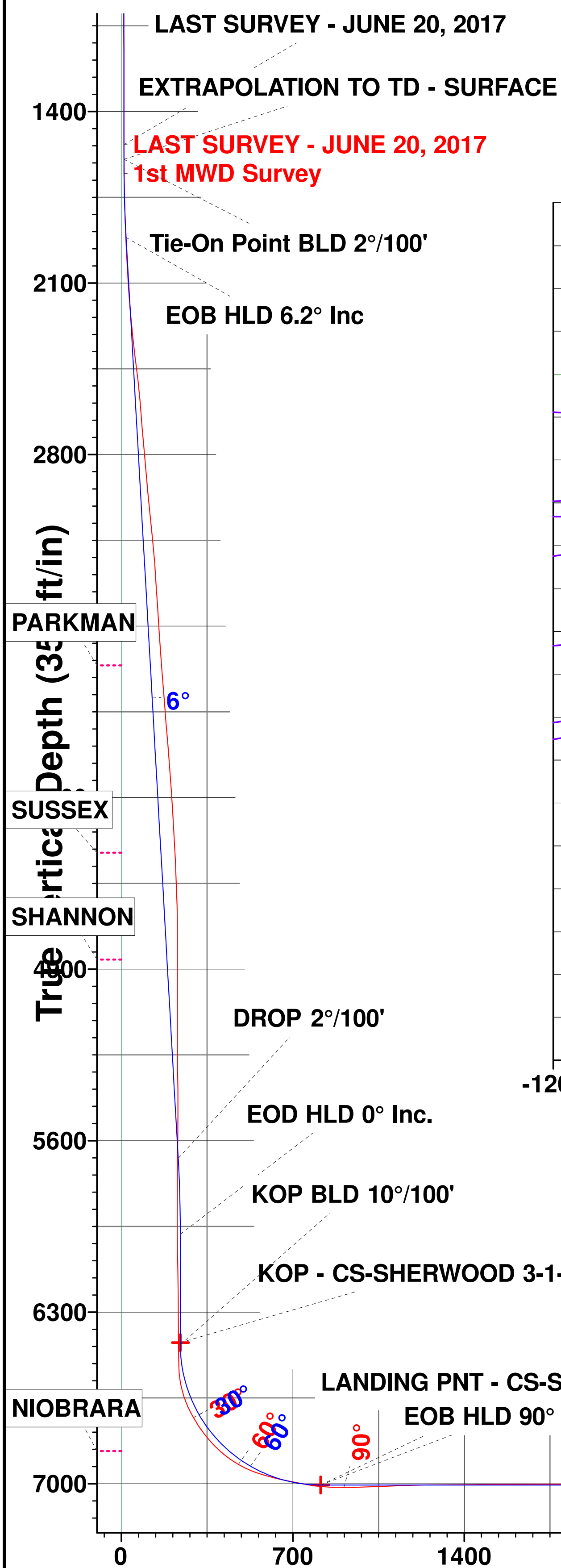

Vertical Section at 181.82° (350 ft/in)

Last MWD Survey 20323 MD/6950.51 TVD -13726.31 S -437.78 W N: 1389757.4 E: 3216007.1

PTB 20353 MD/6950.67 TVD -13756.31 S -437.2 W N: 1389727.41 E: 3216008.0