



EXTRACTION OIL & GAS
Project: WELD COUNTY, COLORADO (NAD 83)
Site: SW SE SEC 36 T6N R66W 6th P.M.
Well: CS-SHERWOOD 1-1-13
Wellbore: JOB #2017-167-341
Plan: Plan #6 (CS-SHERWOOD 1-1-13/JOB #2017-167-341)
PATT 341

WELL DETAILS: CS-SHERWOOD 1-1-13

Ground Elevation:: 4665.01
RKB Elevation: KB @ 4690.01ft (PATT 341)
Rig Name: PATT 341

	Northing	Easting	Latitude	Longitude
0.00	0.00	1403486.2076	3216293.9989	40° 26' 18.1318 N 104° 43' 22.5840 W

Planned Section Details

Sec	MD	Inc	Azi	TVD	+N/-S	+E/-W	Dleg	TFace	VSect
1	1595.00	7.50	257.30	1592.57	-16.43	-68.74	0.00	0.00	21.68
2	1920.01	14.00	257.51	1911.70	-29.61	-127.88	2.00	0.44	39.38
3	5369.01	14.00	257.51	5258.25	-210.12	-942.51	0.00	0.00	282.17
4	6069.01	0.00	0.00	5951.31	-228.53	-1025.59	2.00	180.00	306.93
5	6397.71	0.00	0.00	6280.01	-228.53	-1025.59	0.00	0.00	306.93
6	7297.71	90.00	180.17	6852.96	-801.48	-1027.32	10.00	180.17	878.31
7	20289.11	90.00	180.17	6853.01	-13792.82	-1066.70	0.00	0.00	13834.01

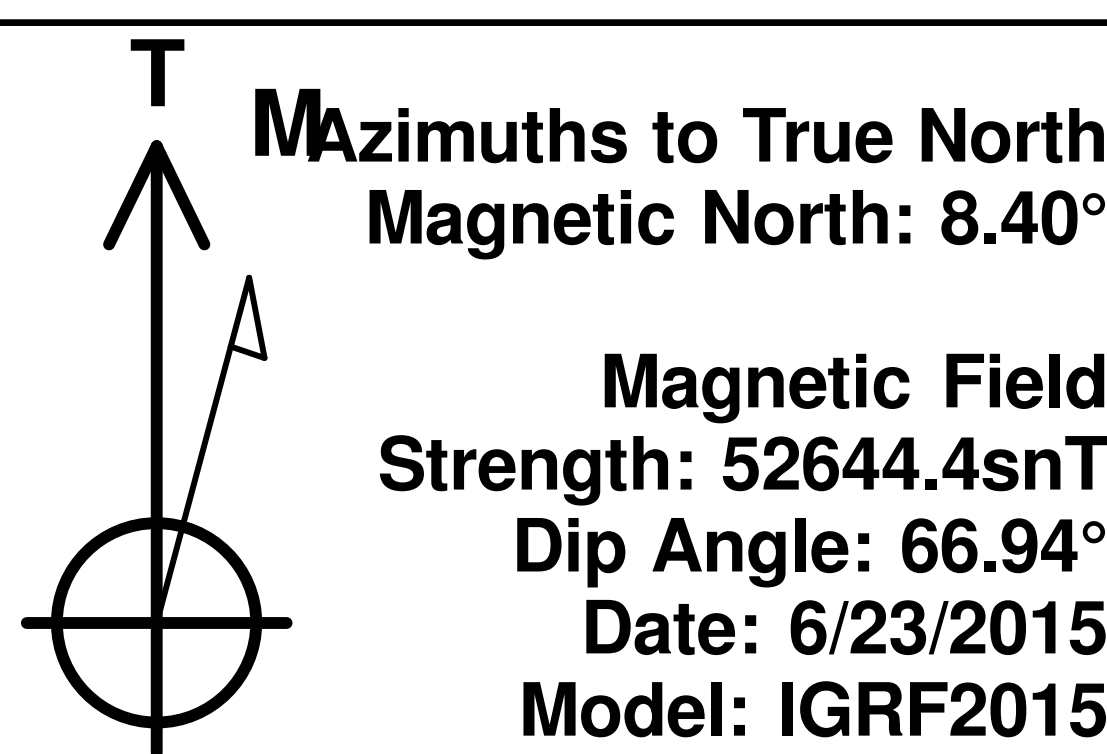

PROJECT DETAILS: WELD COUNTY, COLORADO (NAD 83)
Geodetic System: US State Plane 1983
Datum: North American Datum 1983
Ellipsoid: GRS 1980
Zone: Colorado Northern Zone
System Datum: Mean Sea Level
Local North: True

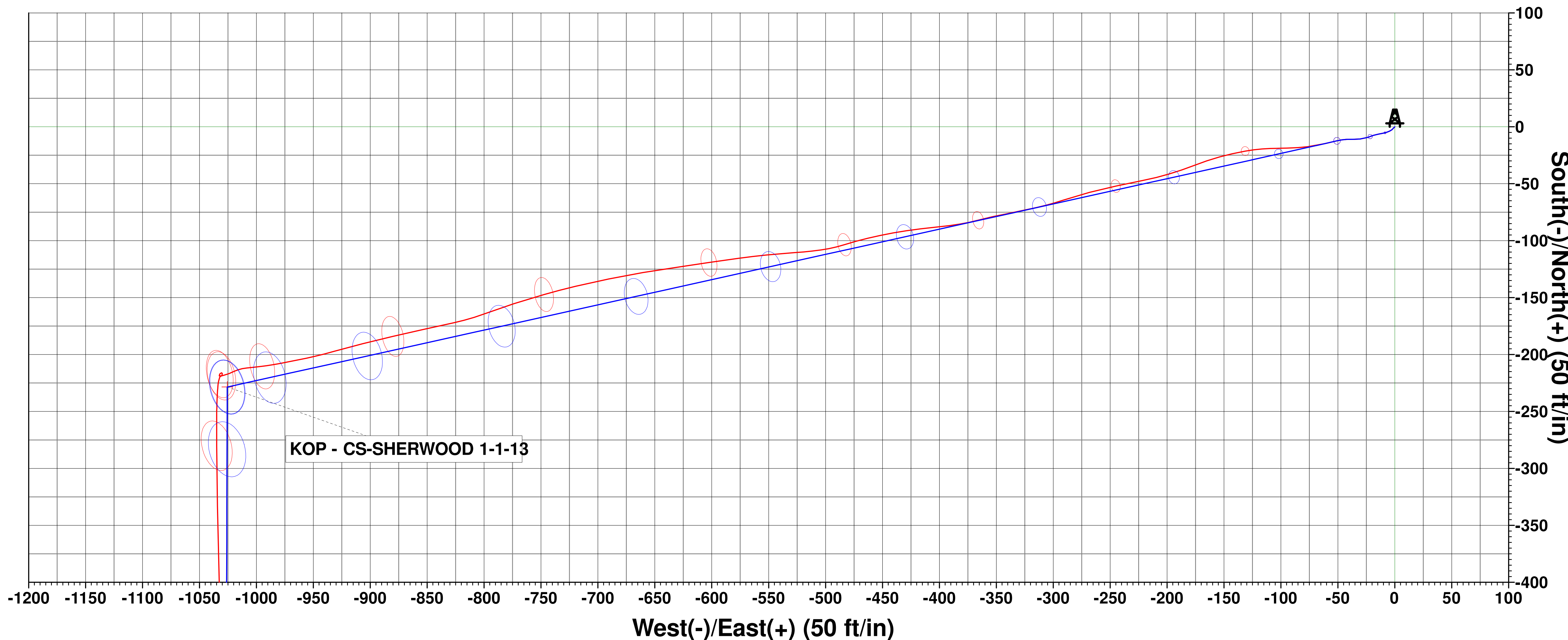
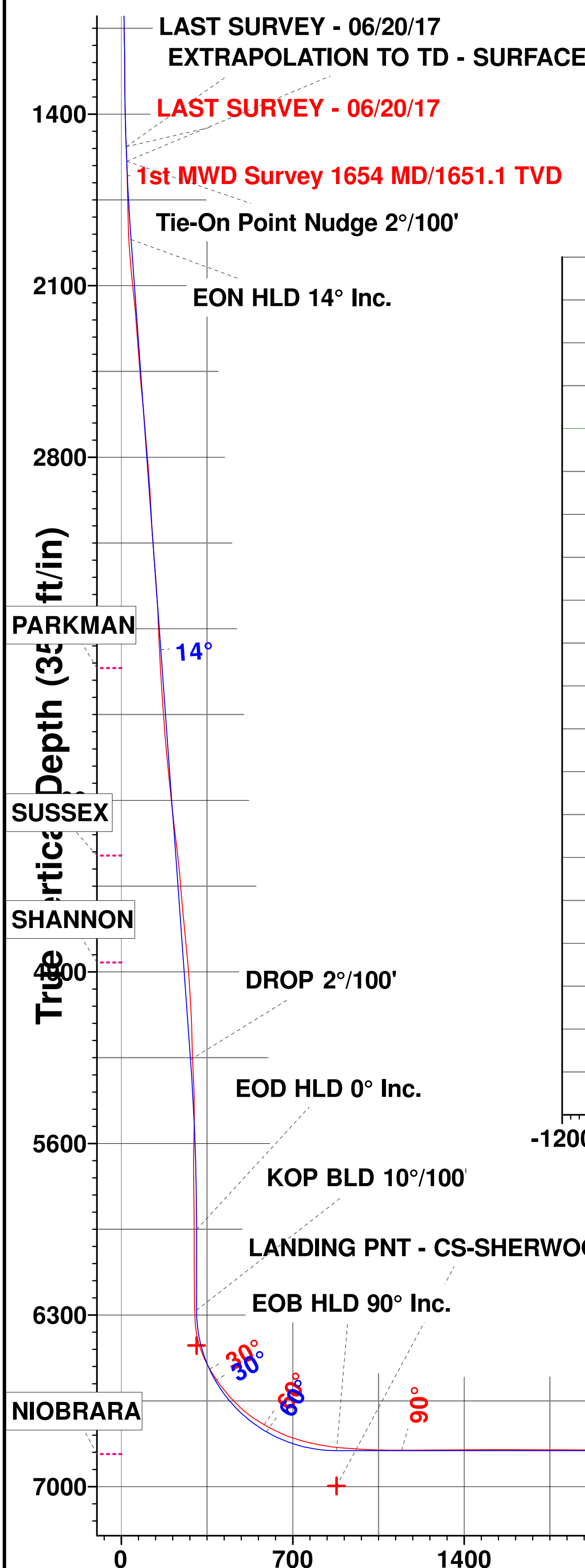

Vertical Section at 184.42° (350 ft/in)

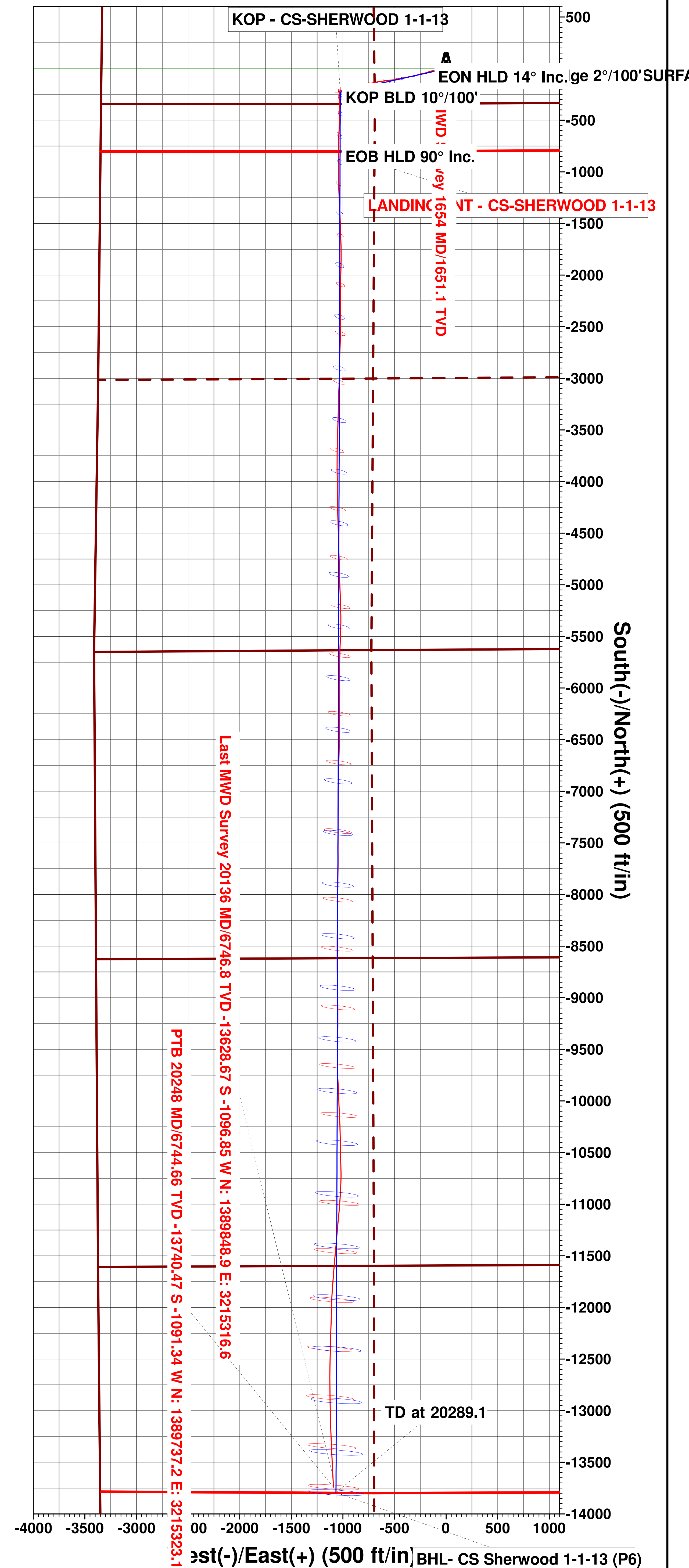

Last MWD Survey 20136 MD/6746.8 TVD -13628.67 S -1096.85 W N: 1389848.9 E: 3215316.6

PTB 20248 MD/6744.66 TVD -13740.47 S -1091.34 W N: 1389737.2 E: 3215323.1