

OPERATOR: **Extraction Oil & Gas**

WELL NAME: **CS Sherwood 1-1-13**

FIELD NAME: DJ Basin - Wattenberg

DRILLING RIG: Patterson 341

API #: 05-123-42911

LAT/LONG: 40.43837, -104.72294

SURFACE HOLE: SWSE S36-T6N-R66W, 340' FSL, 1968' FEL

BOTTOM HOLE: S13-T5N-R66W, 2196' FNL, 2287' FWL



Earth Science Agency, LLC

COUNTY: Weld
STATE: Colorado
GROUND ELEVATION: 4665'
KELLY BUSHING: 4690'
DRILLING FLUID: OBM
TVD VS. MD: 6745' / 20248'
SPUD DATE: August 10, 2017
TD DATE: August 14, 2017

DEPTHS LOGGED: 6000' - 20248'
DATES LOGGED: August 10, 2017 - August 14, 2017
GEOLOGISTS: Blake Eatherton, Dominic Pitre
SCALE: 5" = 100'

LEGEND

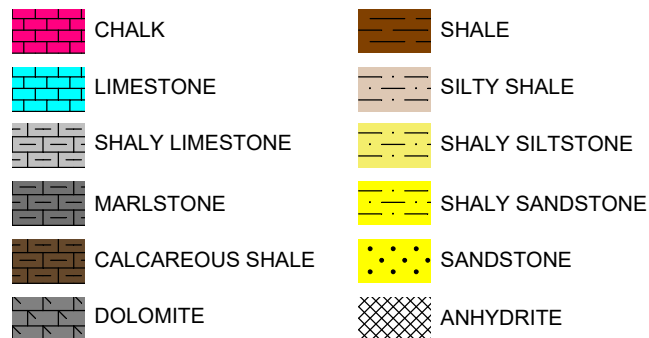

FORMATION CONNECTION MIDNIGHT NEW BIT GAS SHOW FAULT

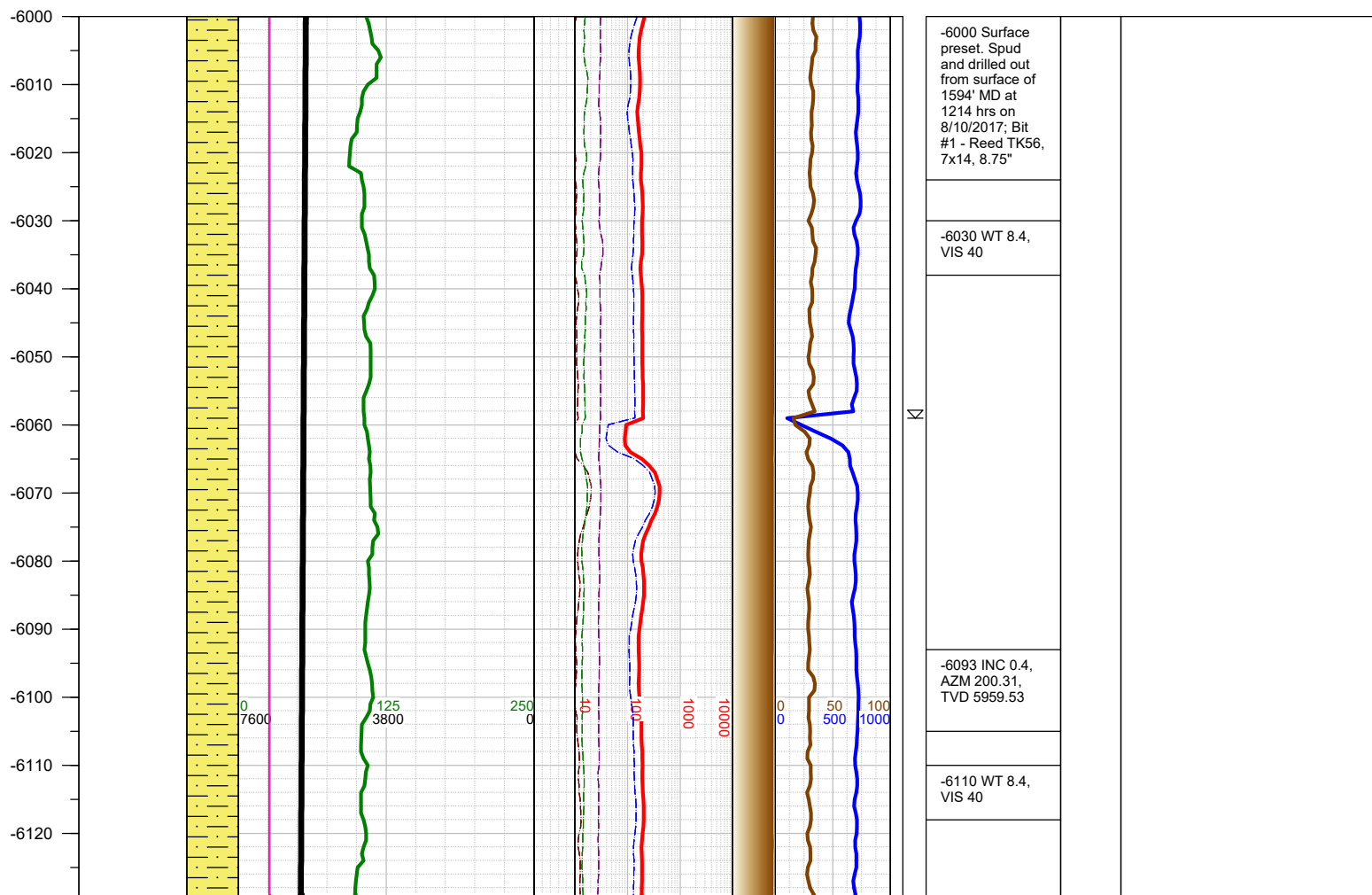
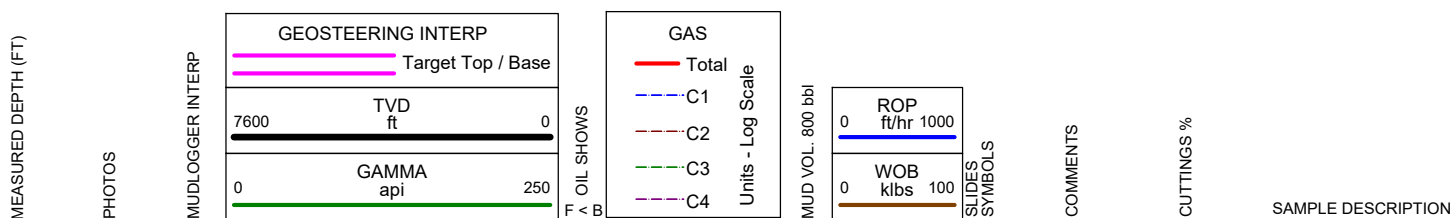

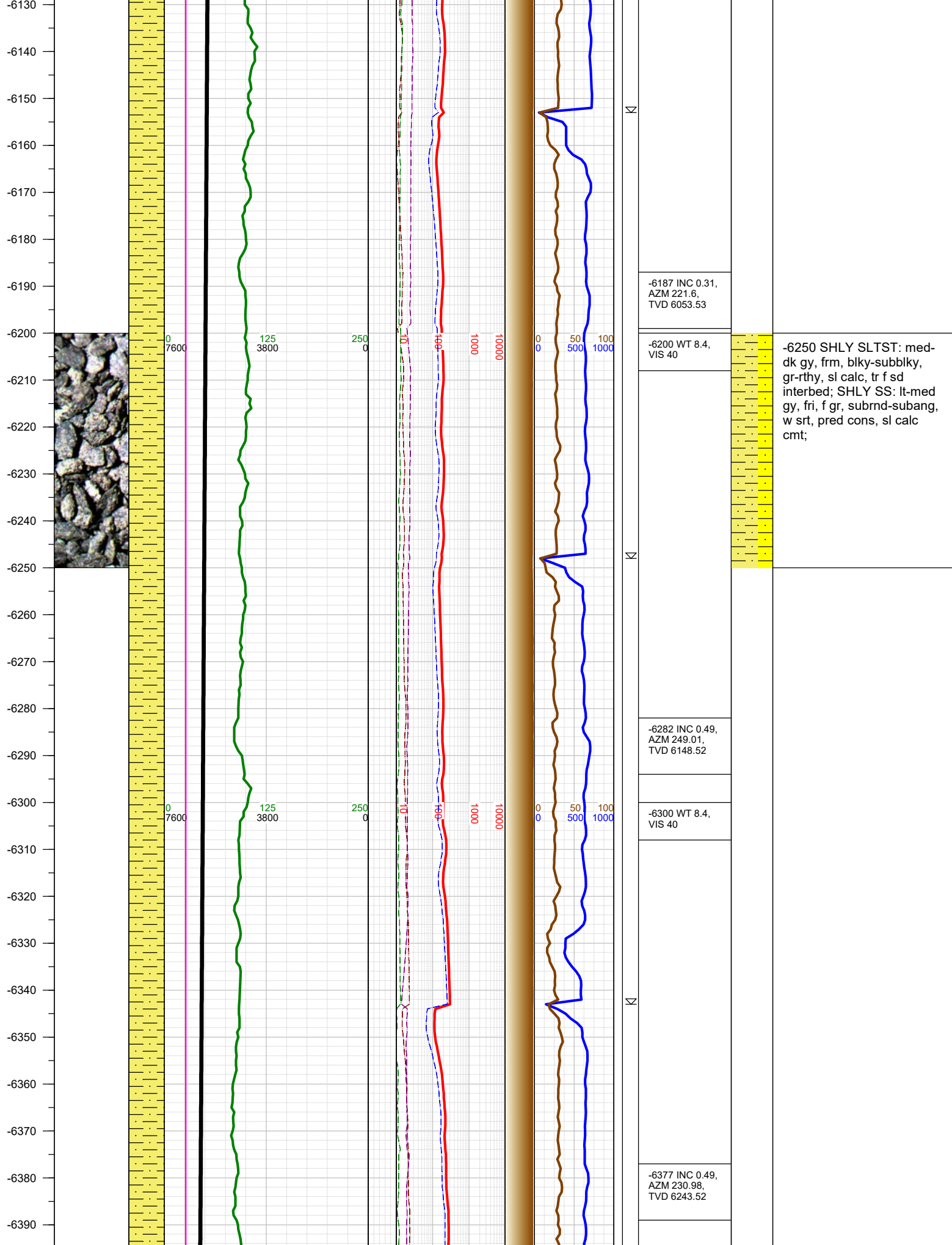

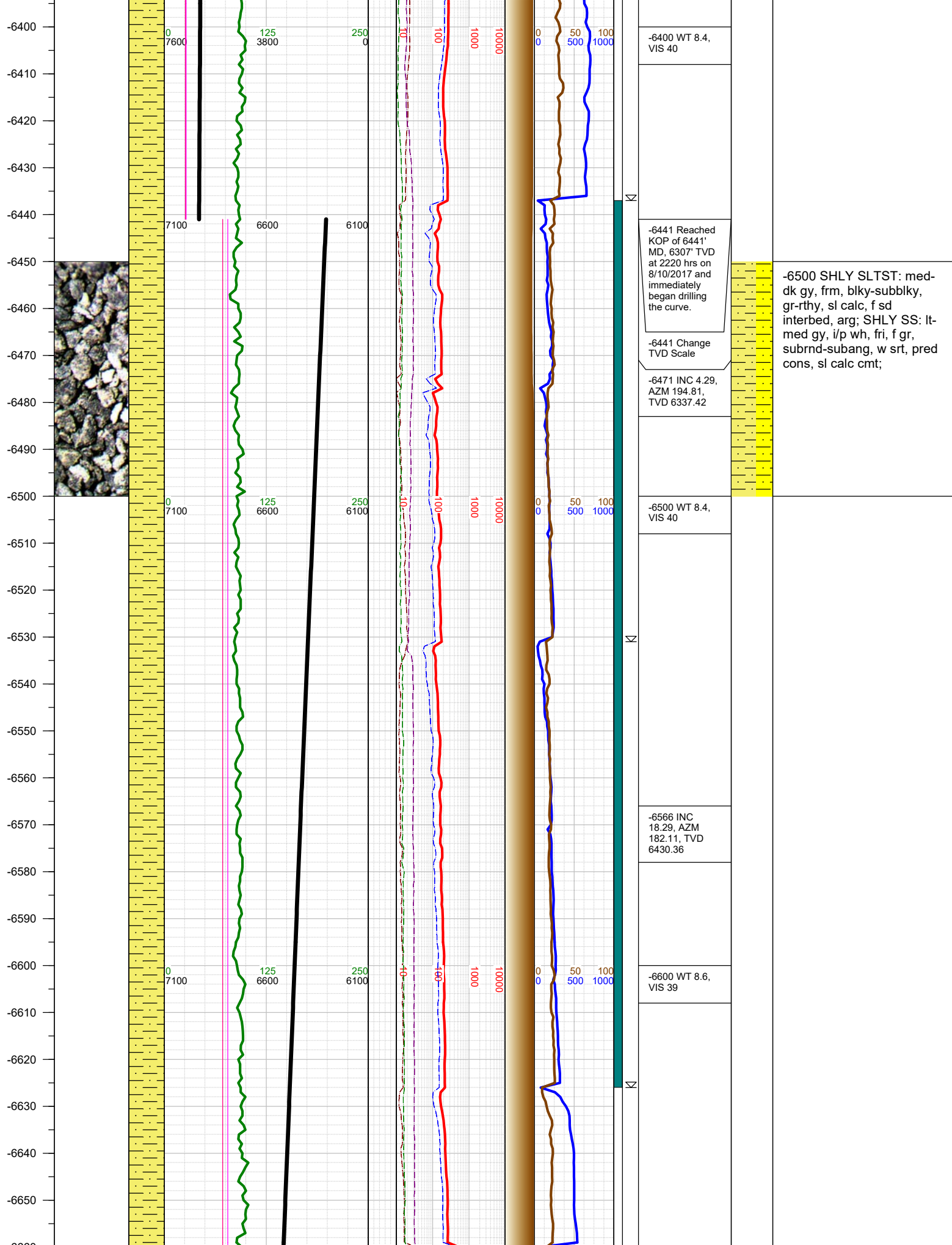

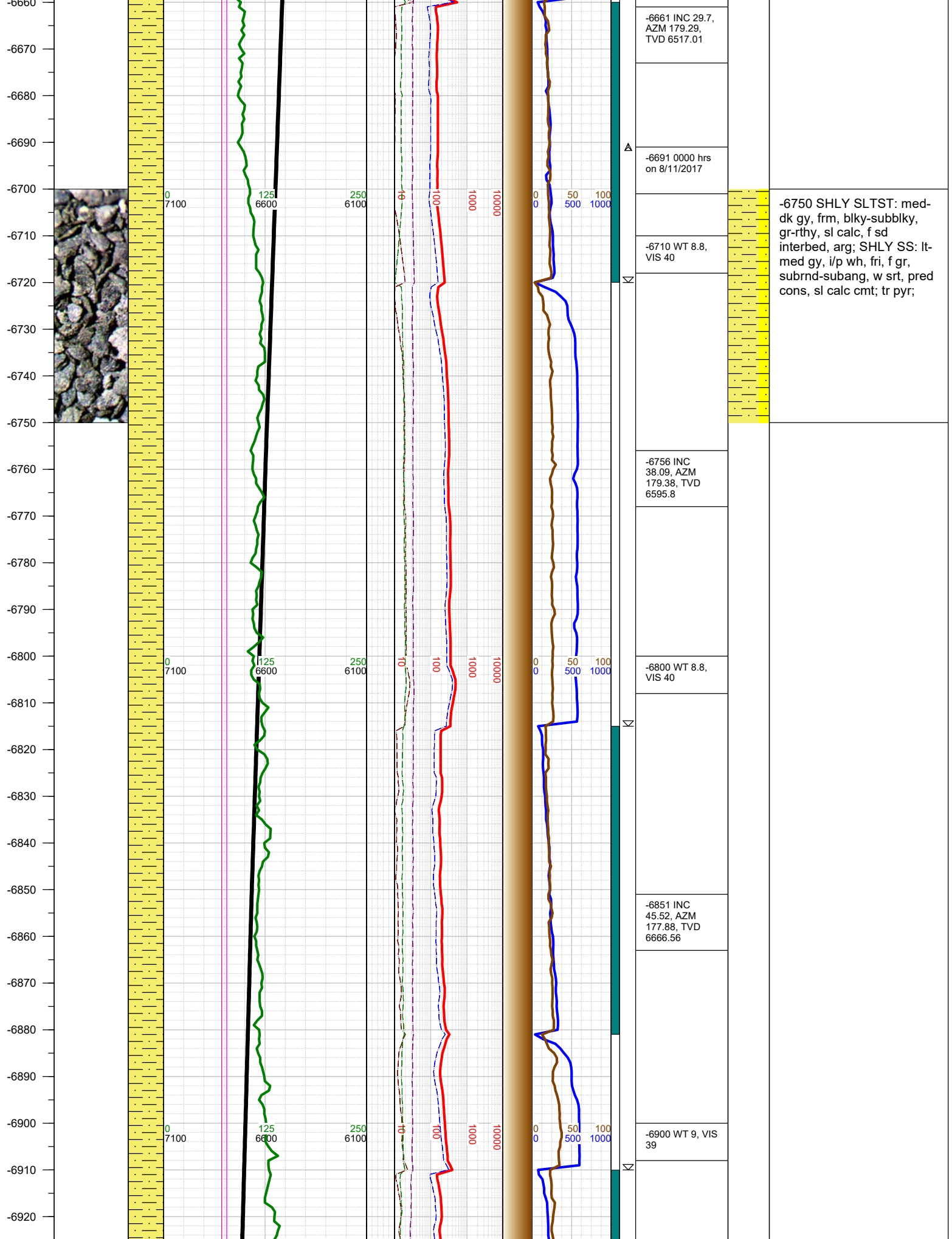

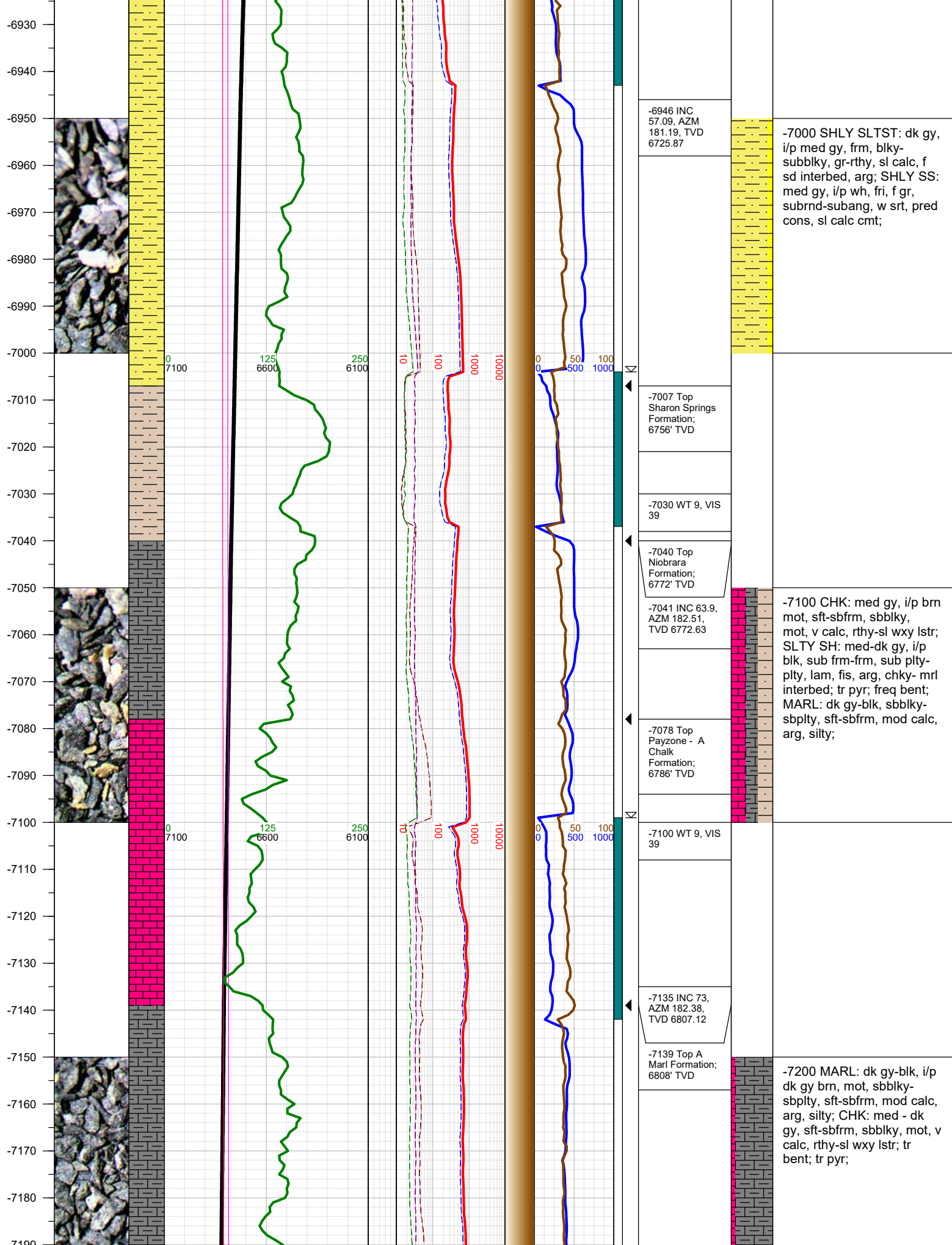

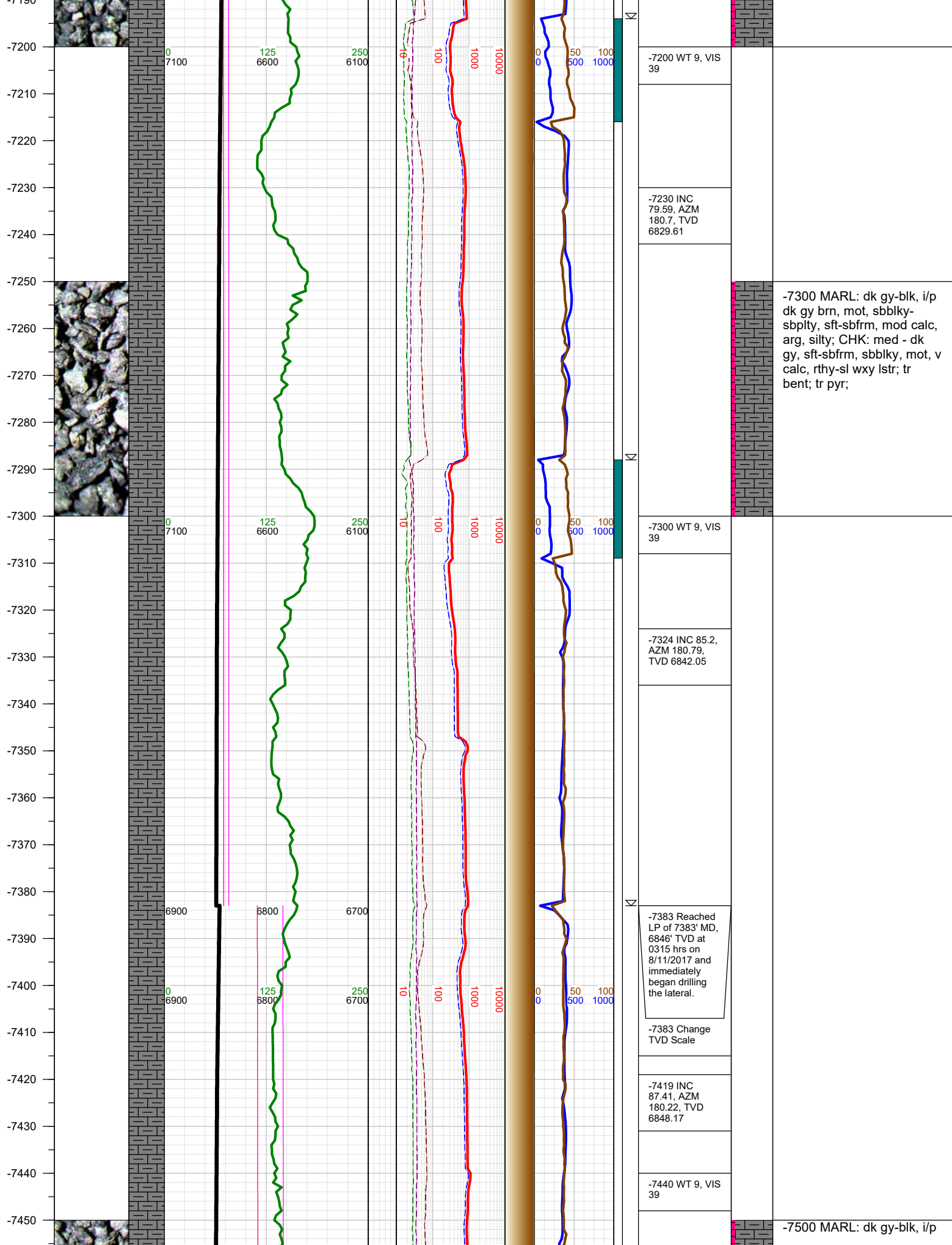

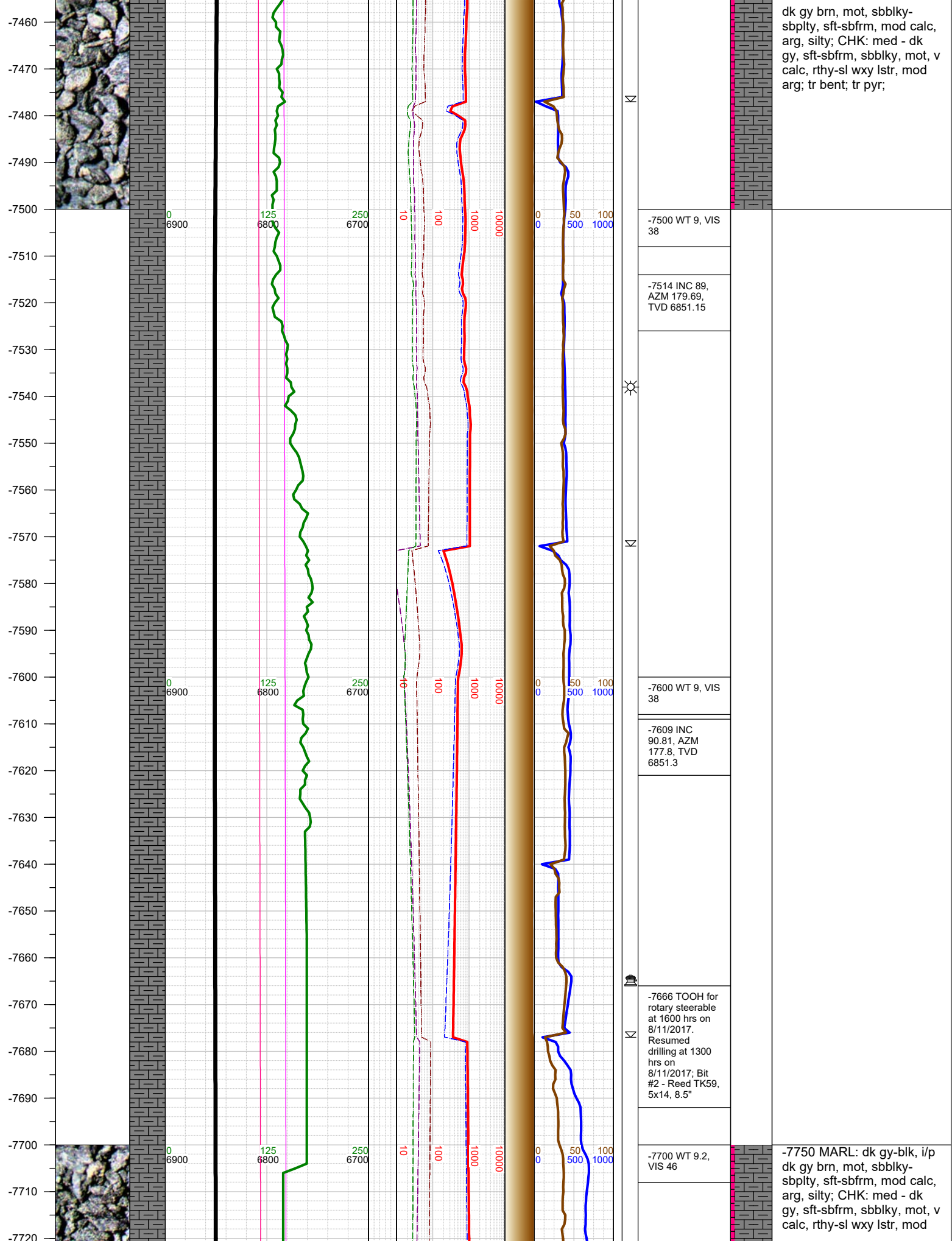

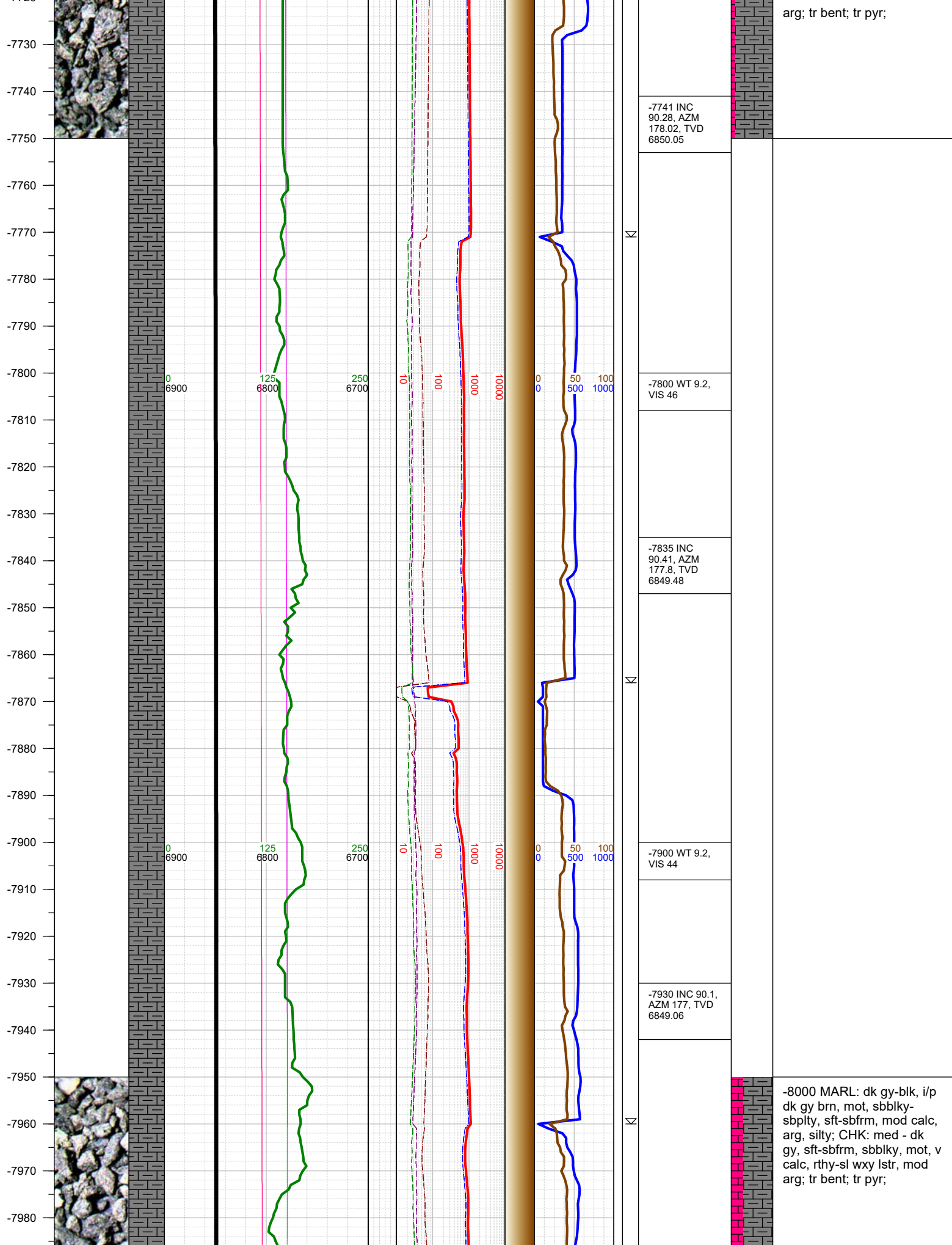

arg; tr bent; tr pyr;

-8000 MARL: dk gy-blk, i/p dk gy brn, mot, sbblky-sbplty, sft-sbfrm, mod calc, arg, silty; CHK: med - dk gy, sft-sbfrm, sbblky, mot, v calc, rthy-sl wxy lstr, mod arg; tr bent; tr pyr;

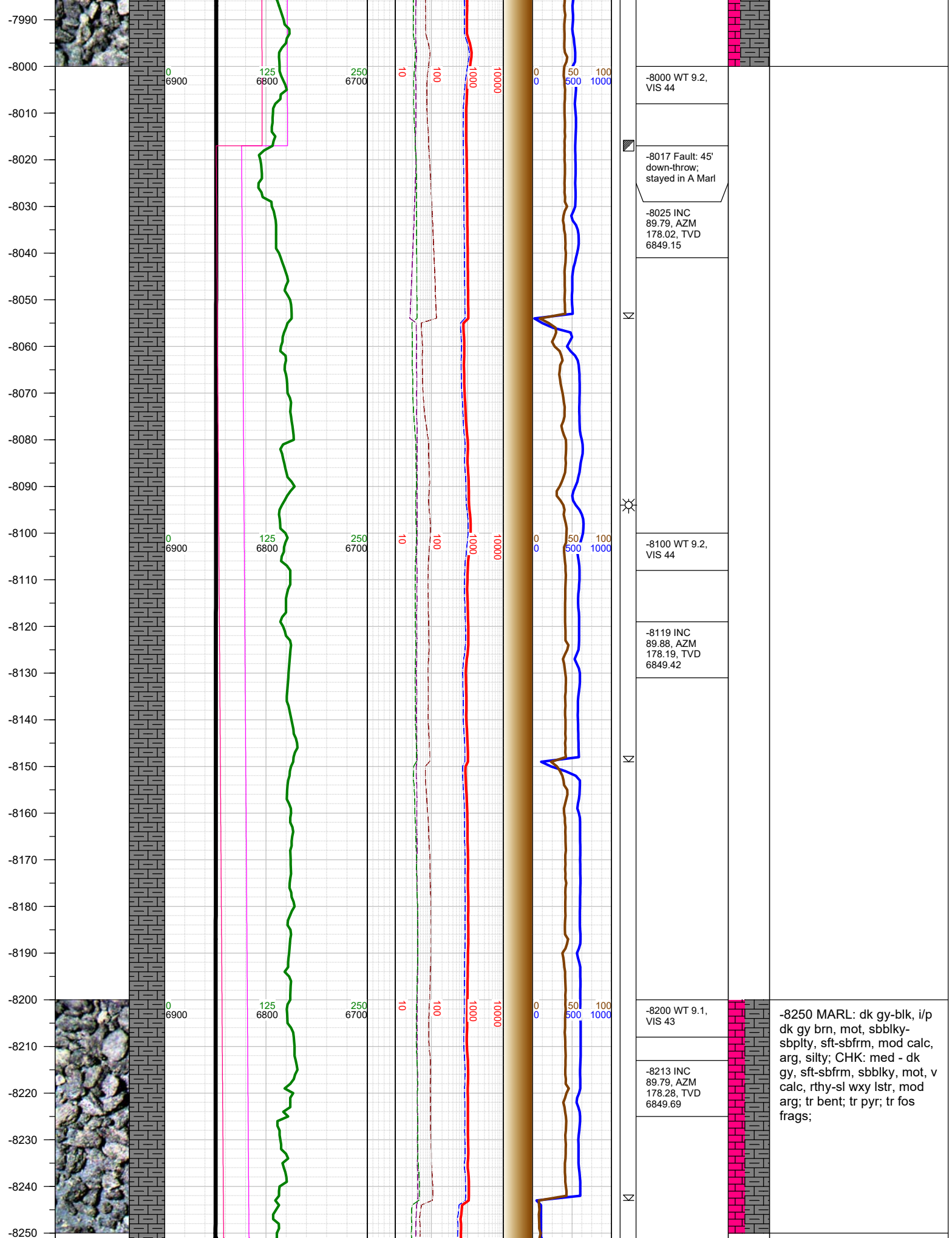

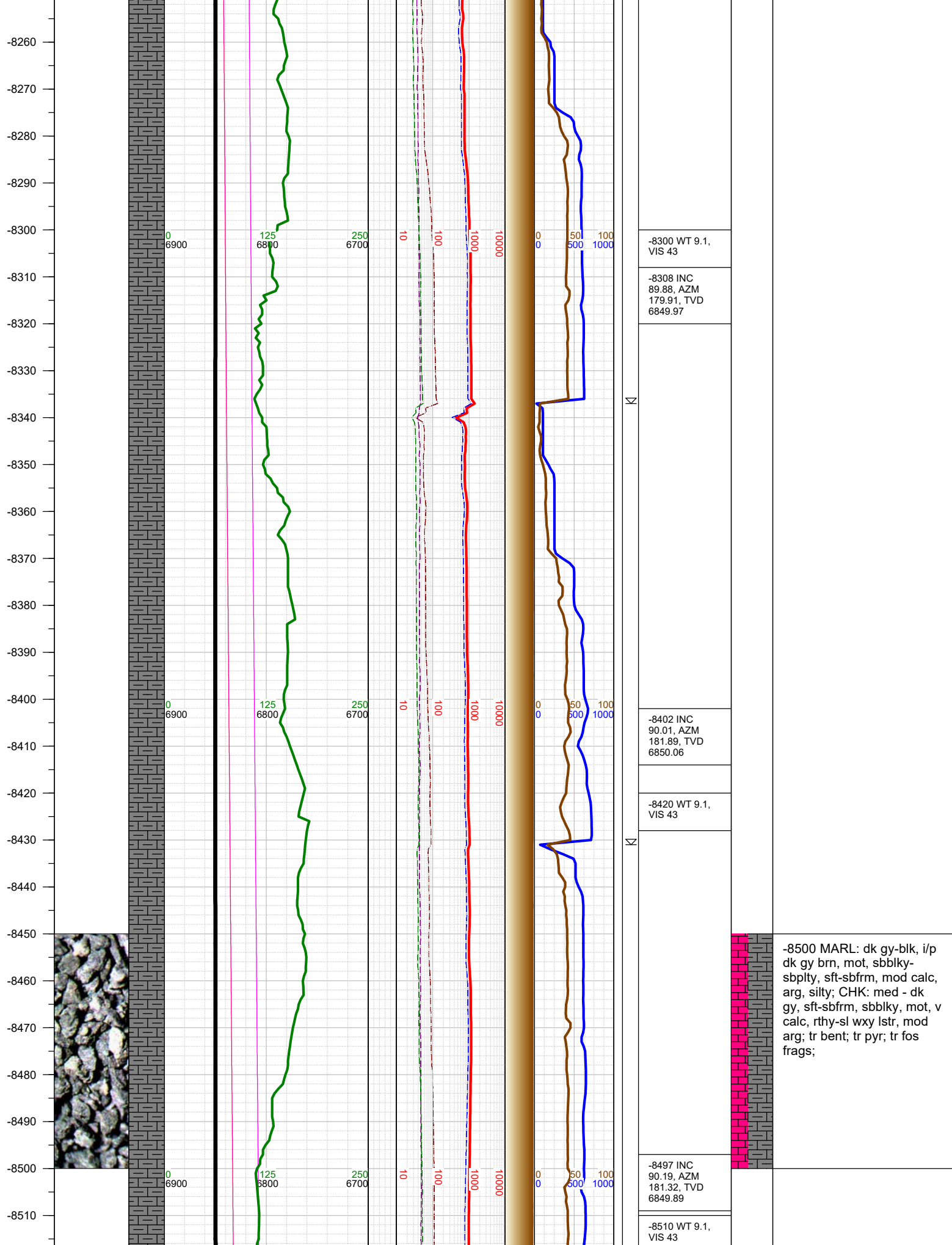

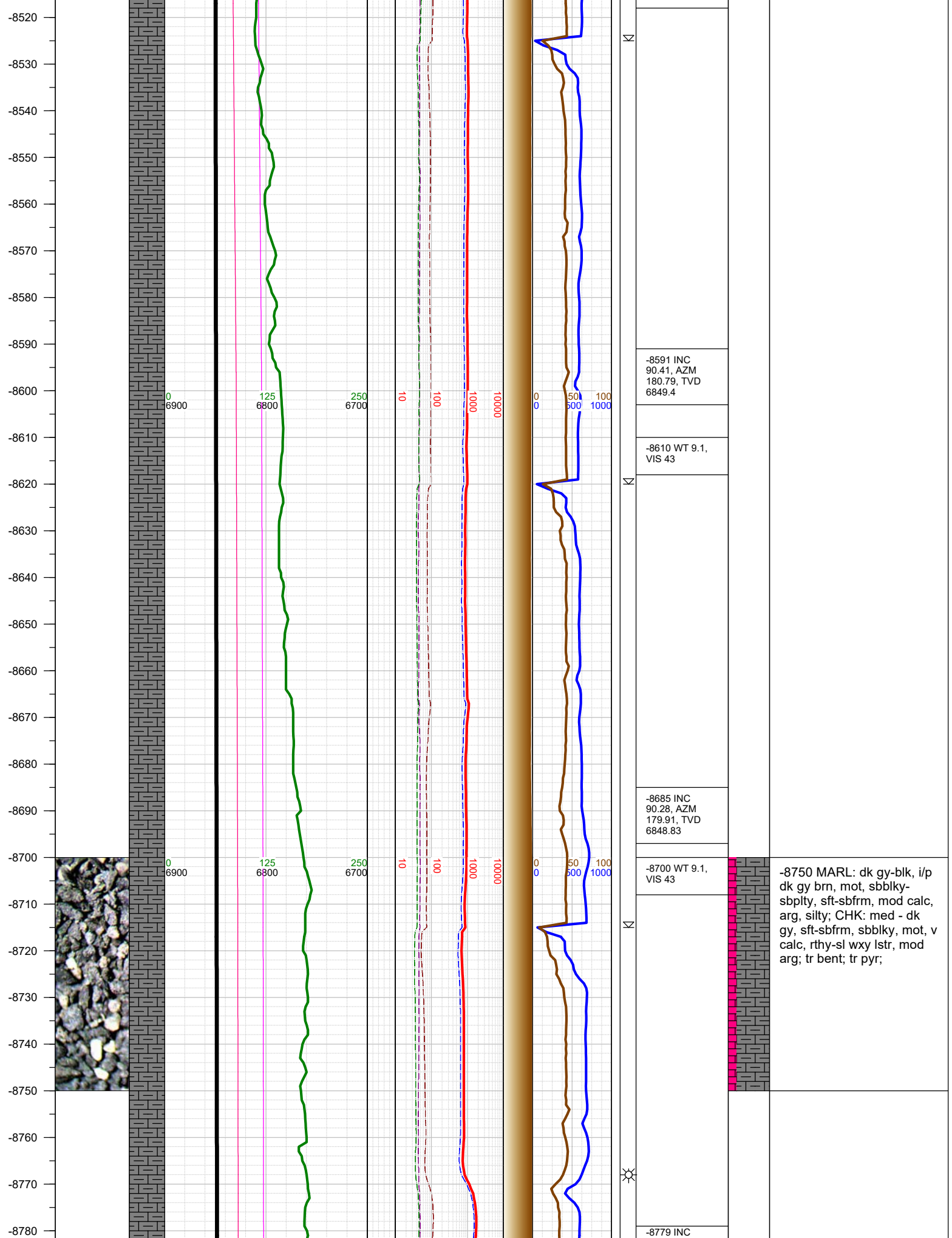

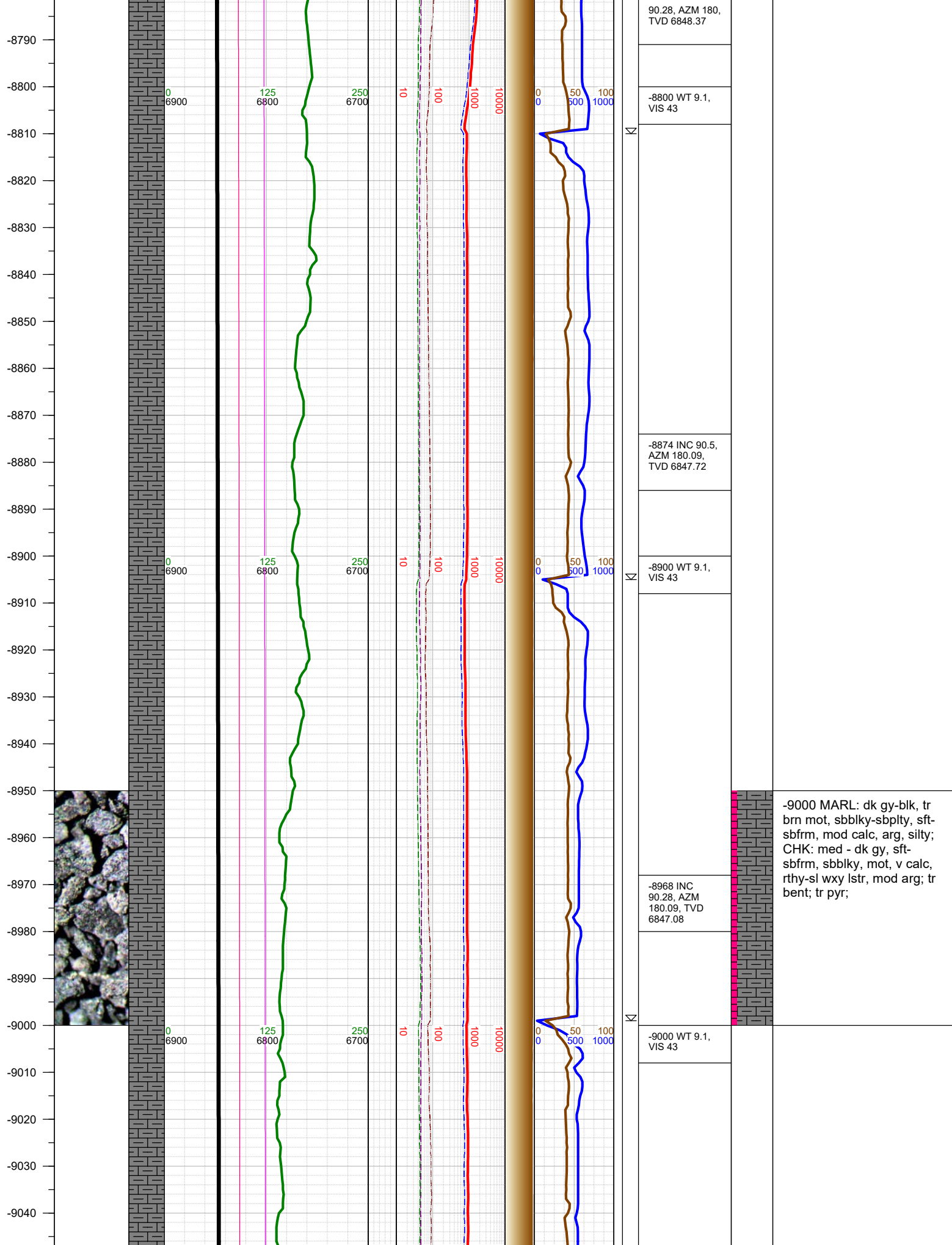

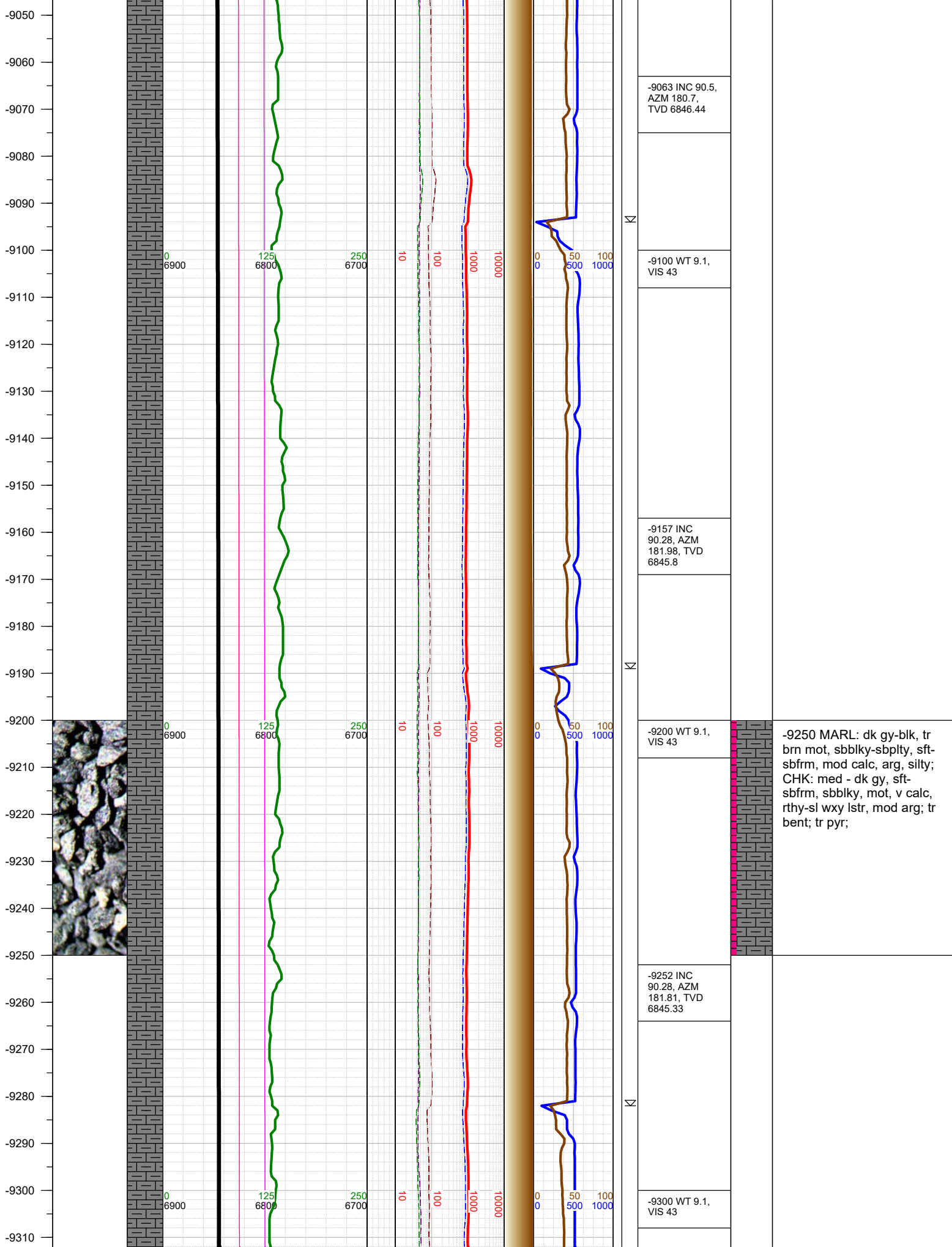

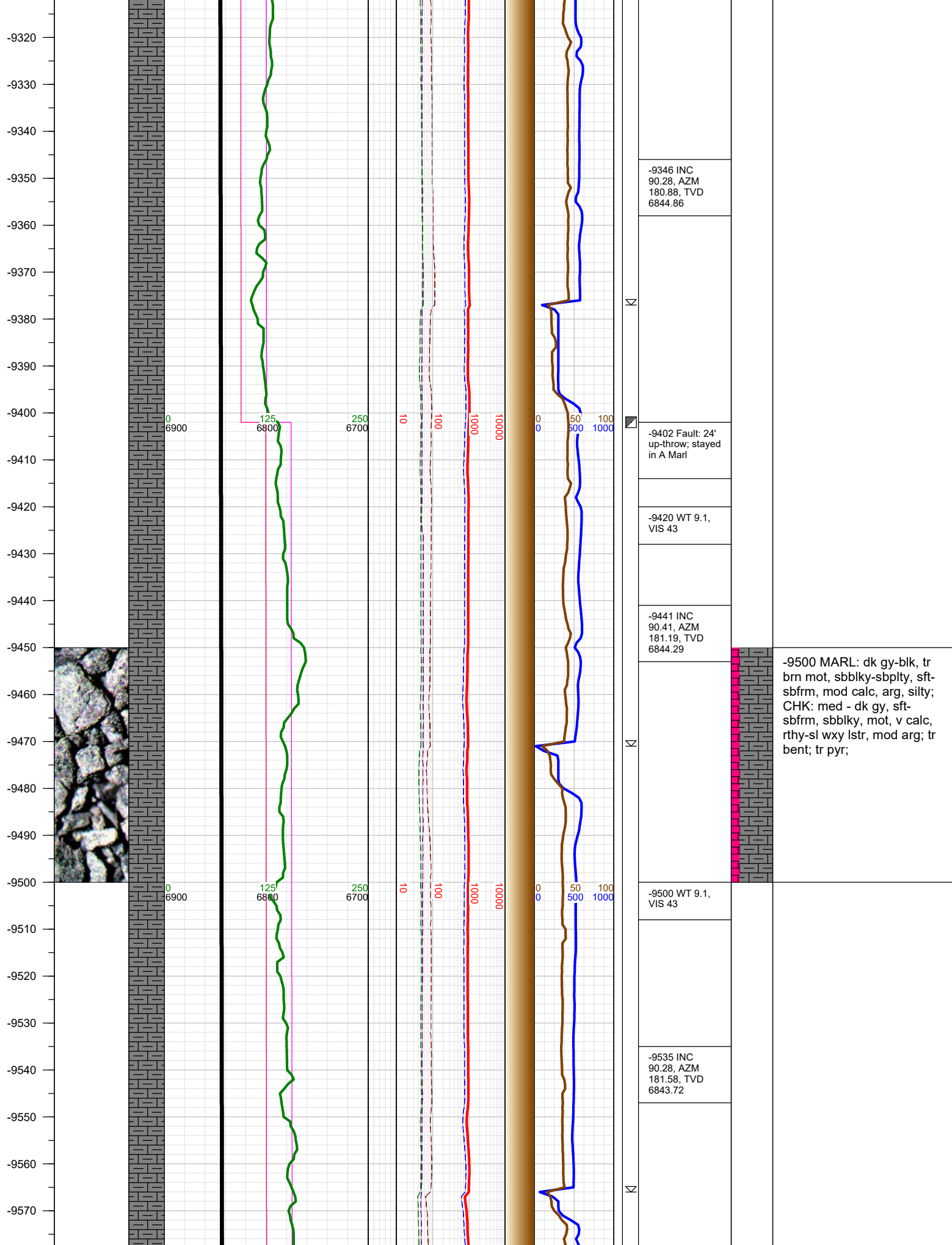

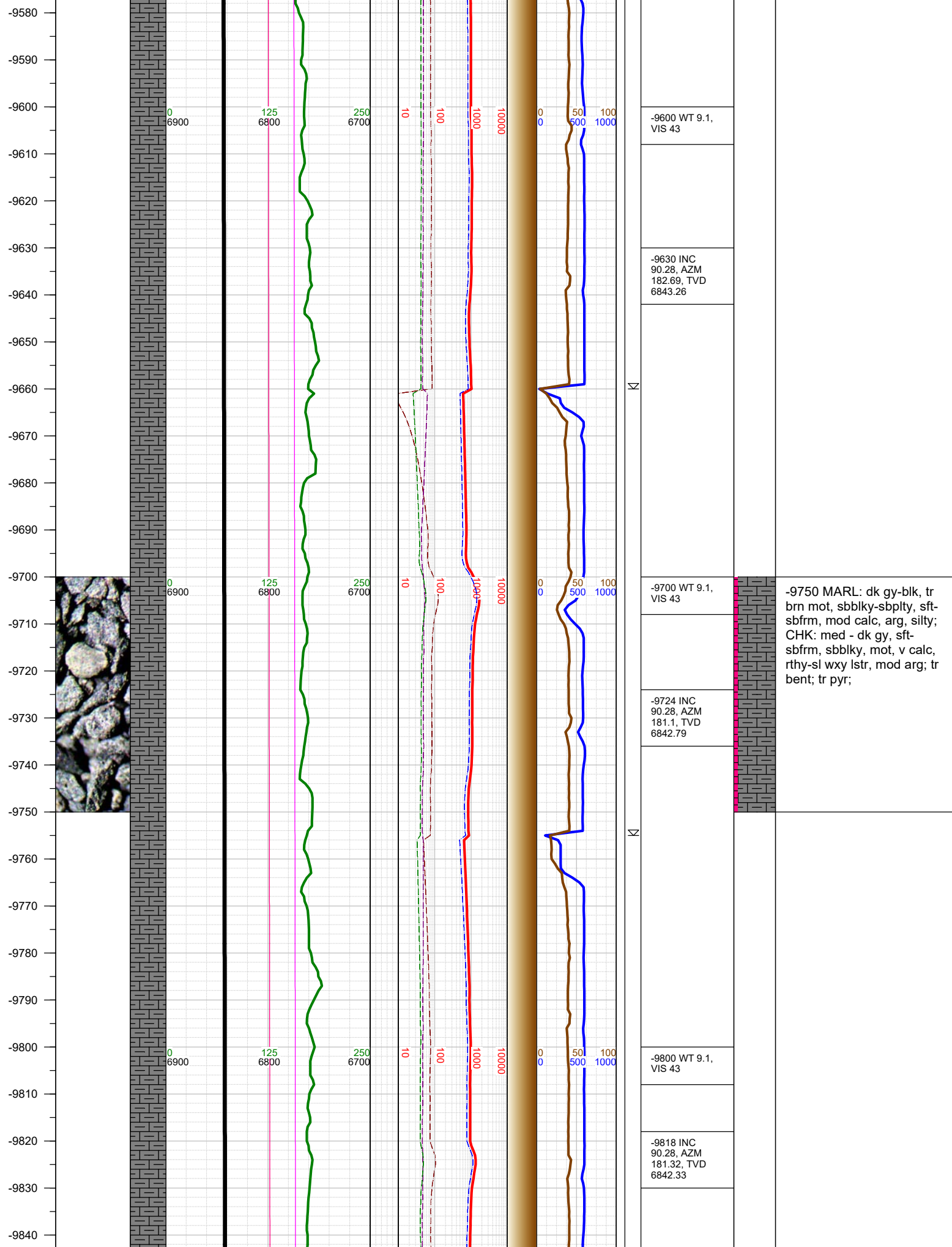

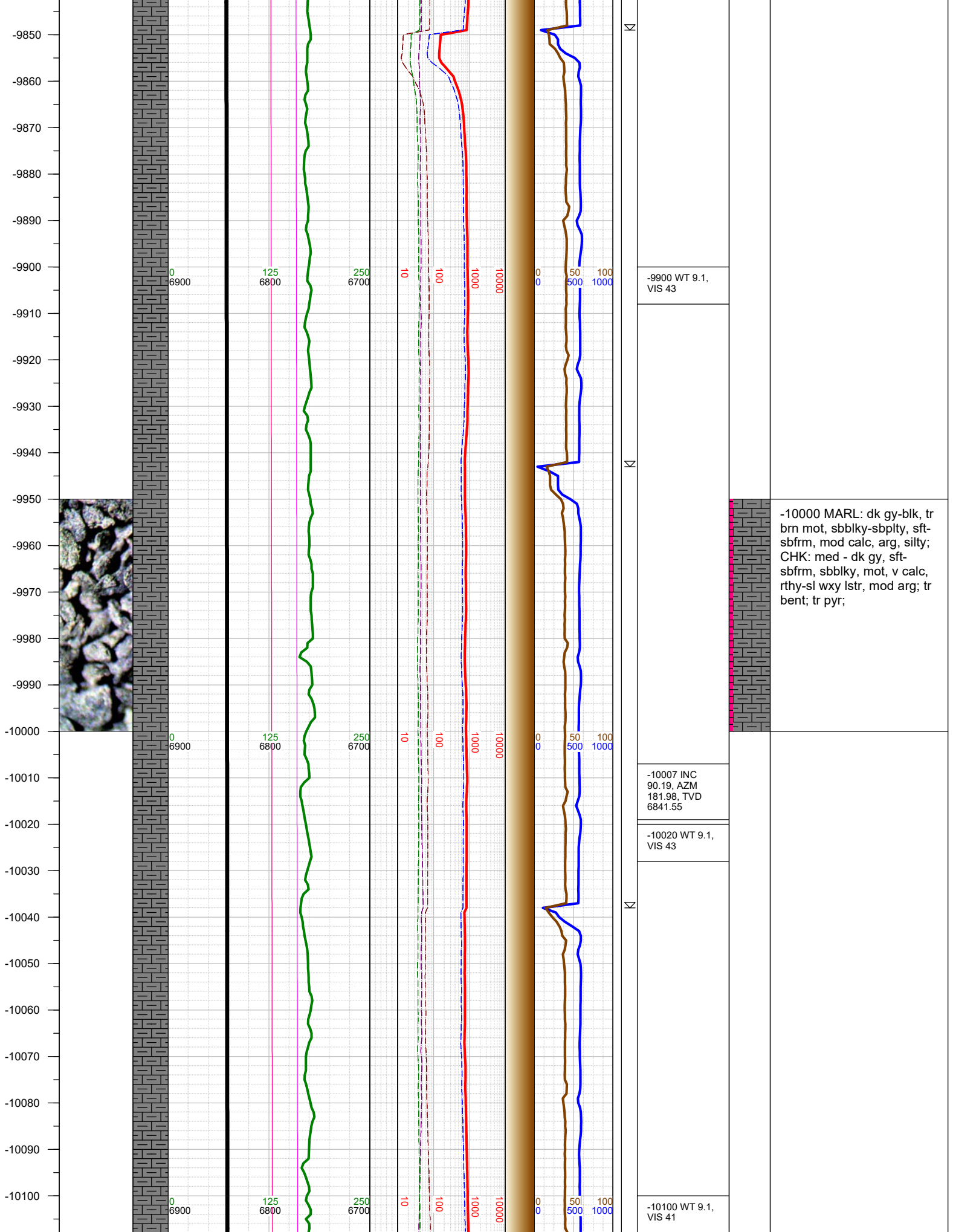

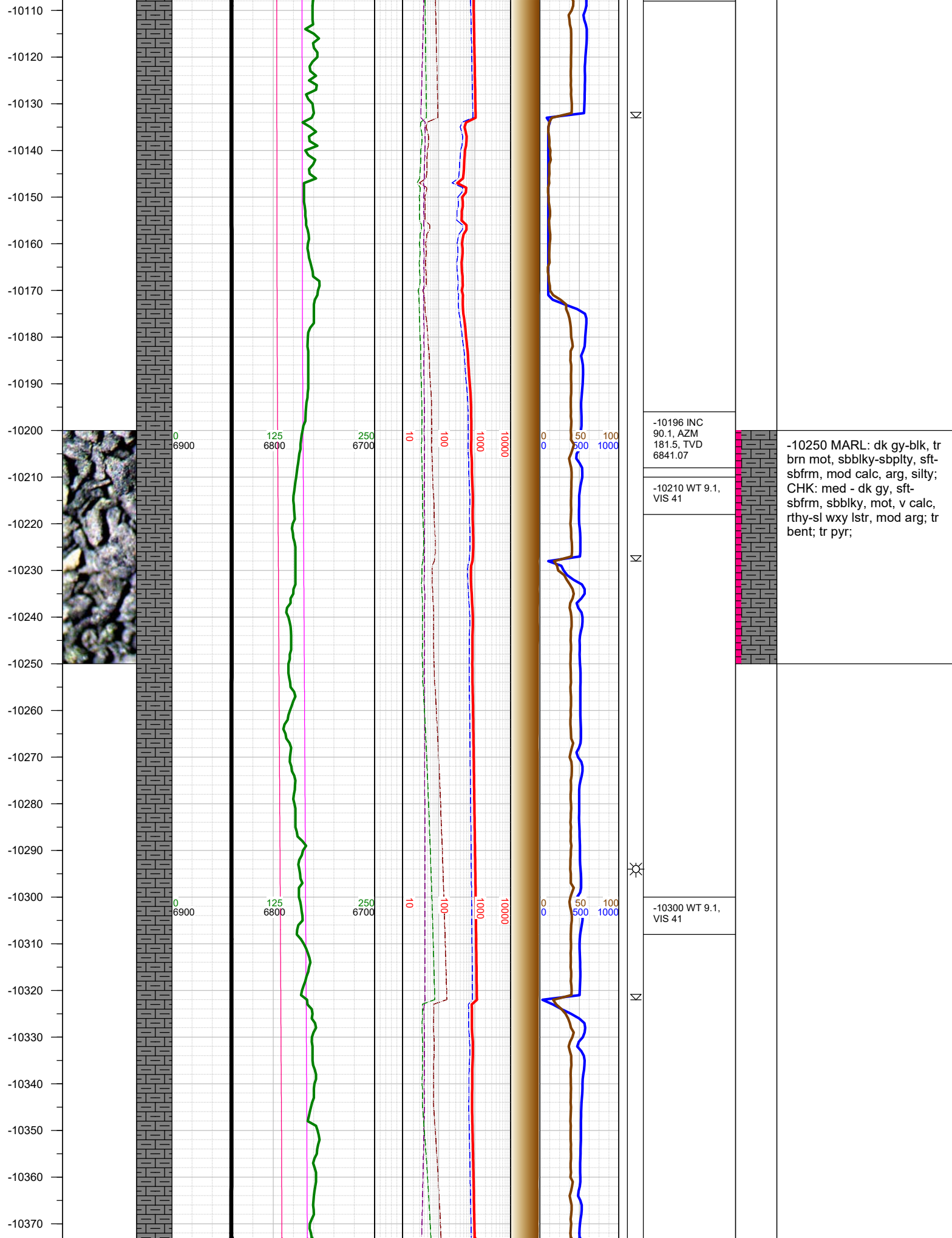

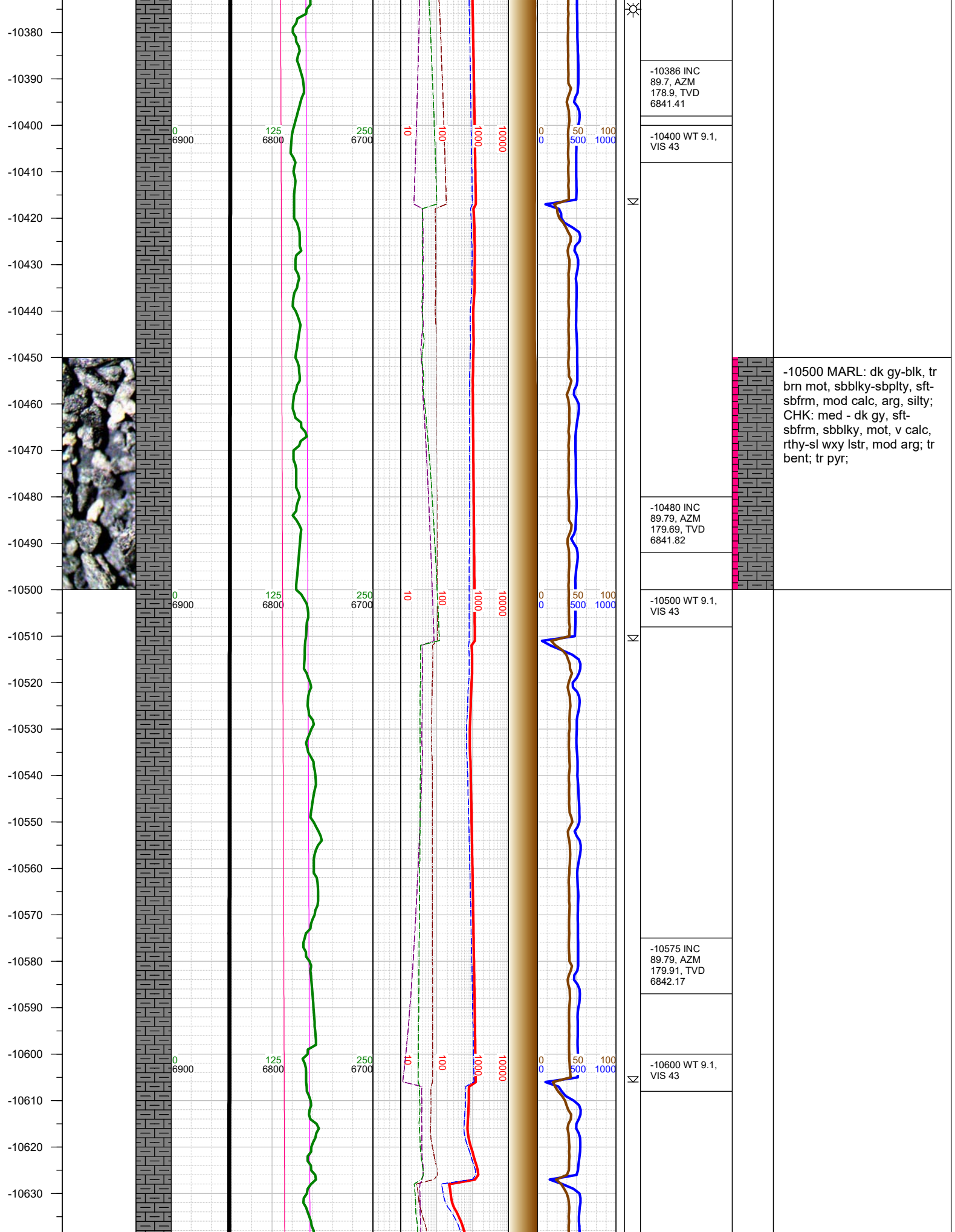

-10640
-10650
-10660
-10670
-10680
-10690
-10700
-10710
-10720
-10730
-10740
-10750
-10760
-10770
-10780
-10790
-10800
-10810
-10820
-10830
-10840
-10850
-10860
-10870
-10880
-10890
-10900

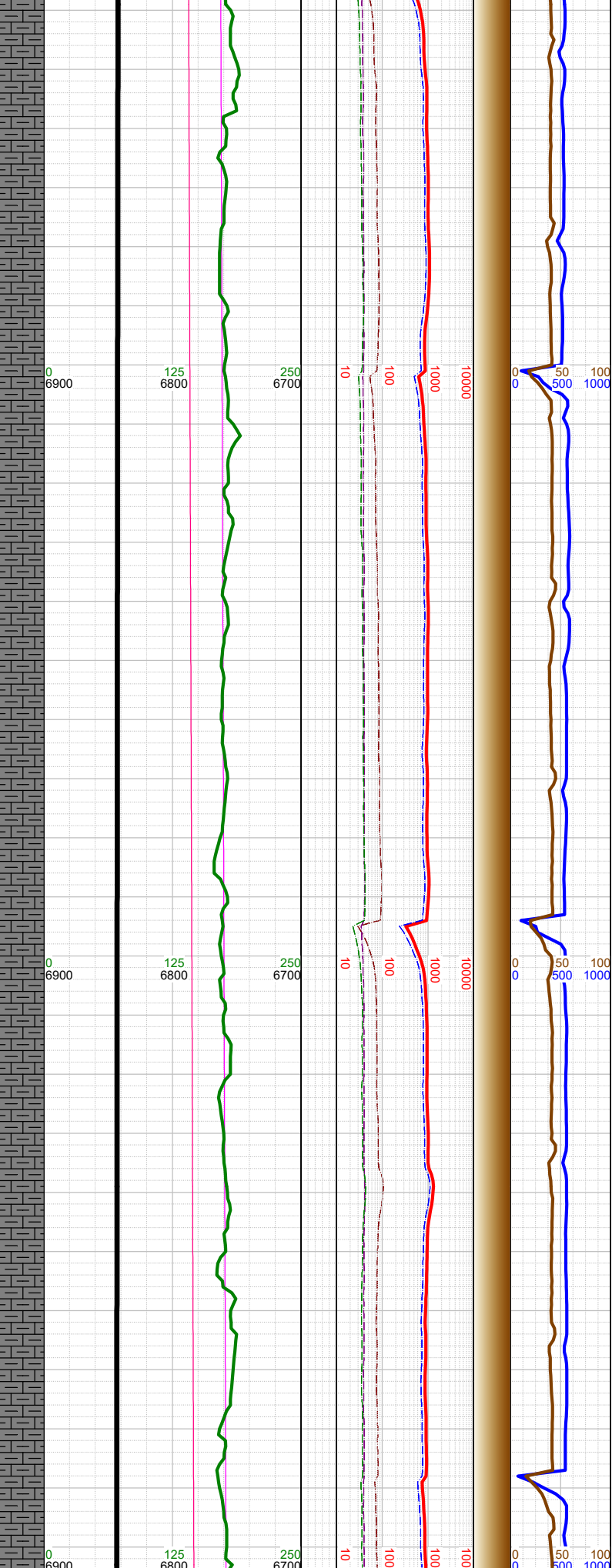

N	-10670 INC 89.7, AZM 179.12, TVD 6842.59	
	-10700 WT 9.1, VIS 43	-10750 MARL: dk gy-blk, tr brn mot, sbblky-sbplty, sft- sbfrm, mod calc, arg, silty; CHK: med - dk gy, sft- sbfrm, sbblky, mot, v calc, rthy-sl wxy lstr, mod arg; tr bent; mod pyr;
N	-10764 INC 89.79, AZM 177.88, TVD 6843.01	
	-10800 WT 9.1, VIS 43	
N	-10858 INC 89.88, AZM 177.8, TVD 6843.28	
	-10900 WT 9.1,	

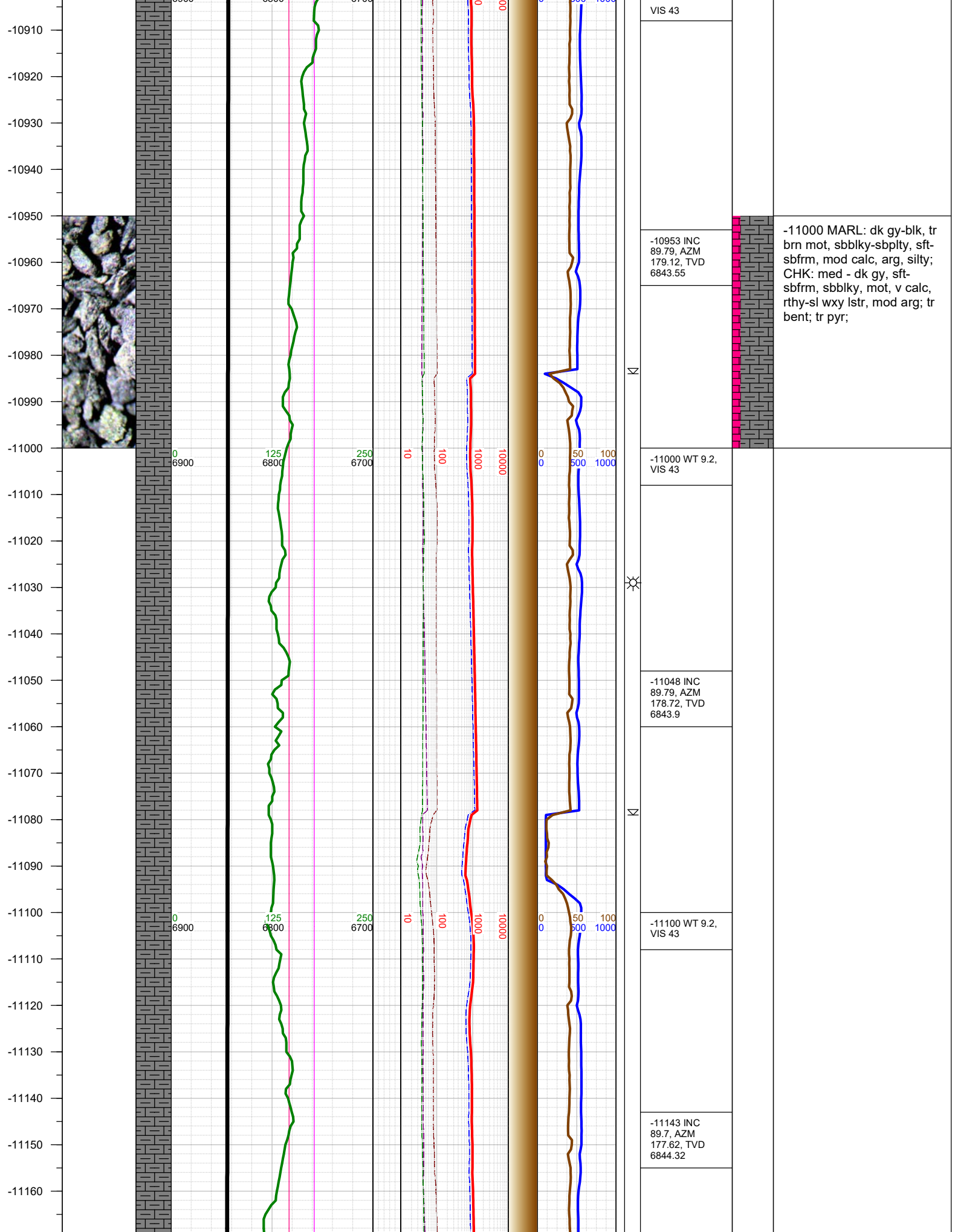

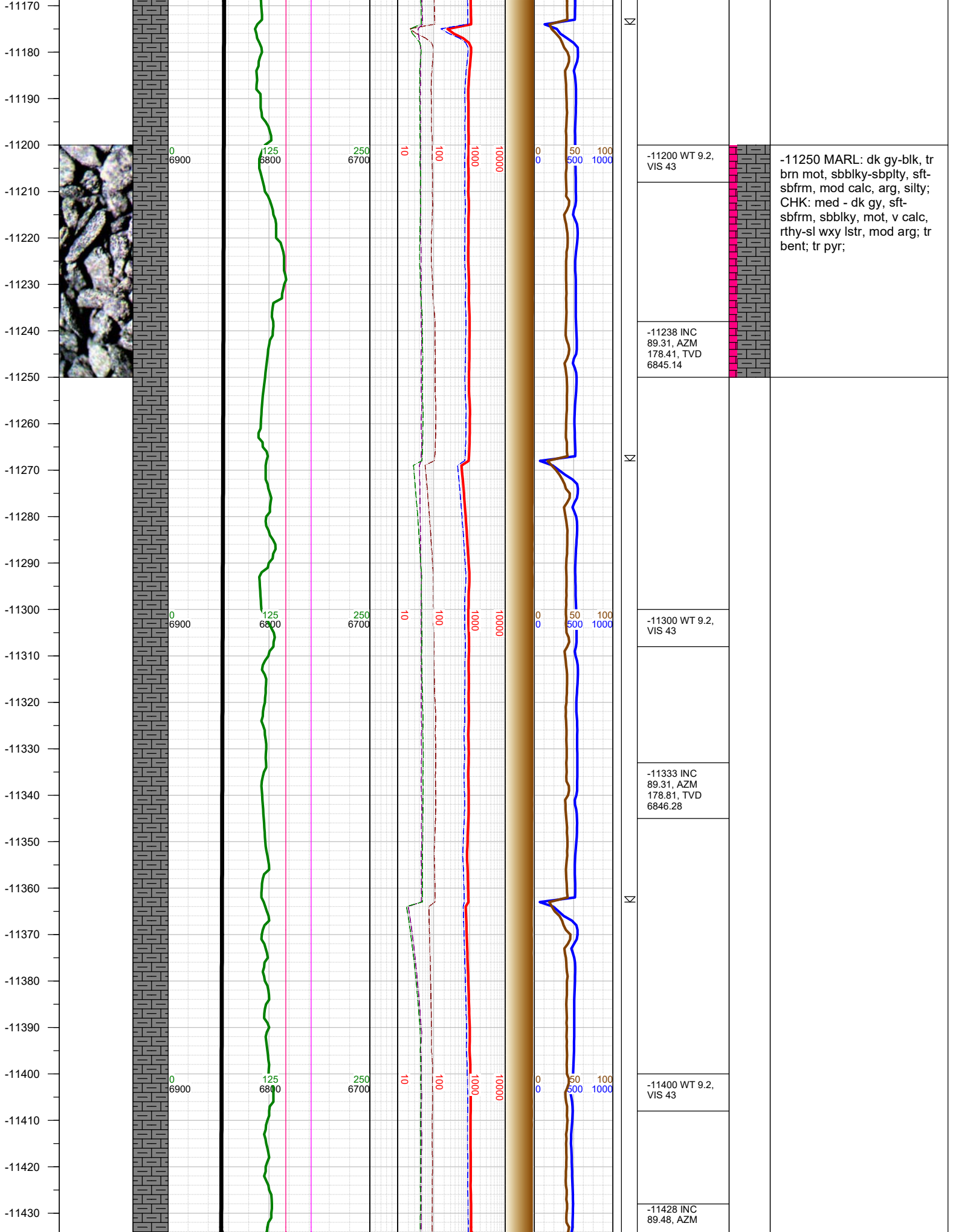

-11440
-11450
-11460
-11470
-11480
-11490
-11500
-11510
-11520
-11530
-11540
-11550
-11560
-11570
-11580
-11590
-11600
-11610
-11620
-11630
-11640
-11650
-11660
-11670
-11680
-11690

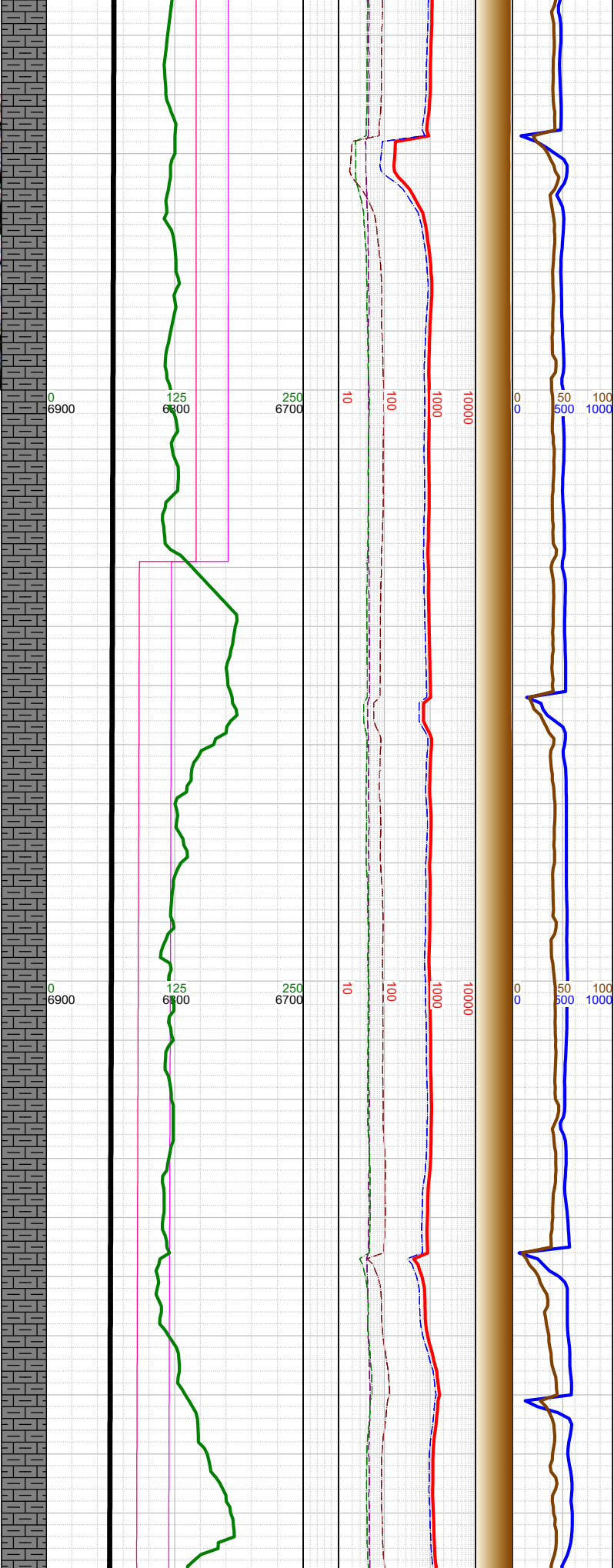
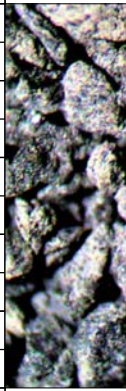

177.49, TVD 6847.28
177.49, TVD 6847.28
11500 WT 9.2, VIS 43
11521 INC 89.22, AZM 178.59, TVD 6848.34
11529 Fault: 44' down-throw; stayed in A Marl
11551 0000 hrs on 8/12/2017
11600 WT 9.2, VIS 43
11615 INC 89.22, AZM 177.8, TVD 6849.61

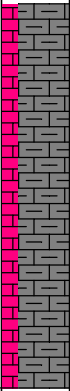

-11500 MARL: dk gy-blk, tr
brn mot, sbblky-sbplty, sft-
sbfrm, mod calc, arg, silty;
CHK: med - dk gy, sft-
sbfrm, sbblky, mot, v calc,
rthy-sl wxy lstr, mod arg; tr
bent; tr pyr;

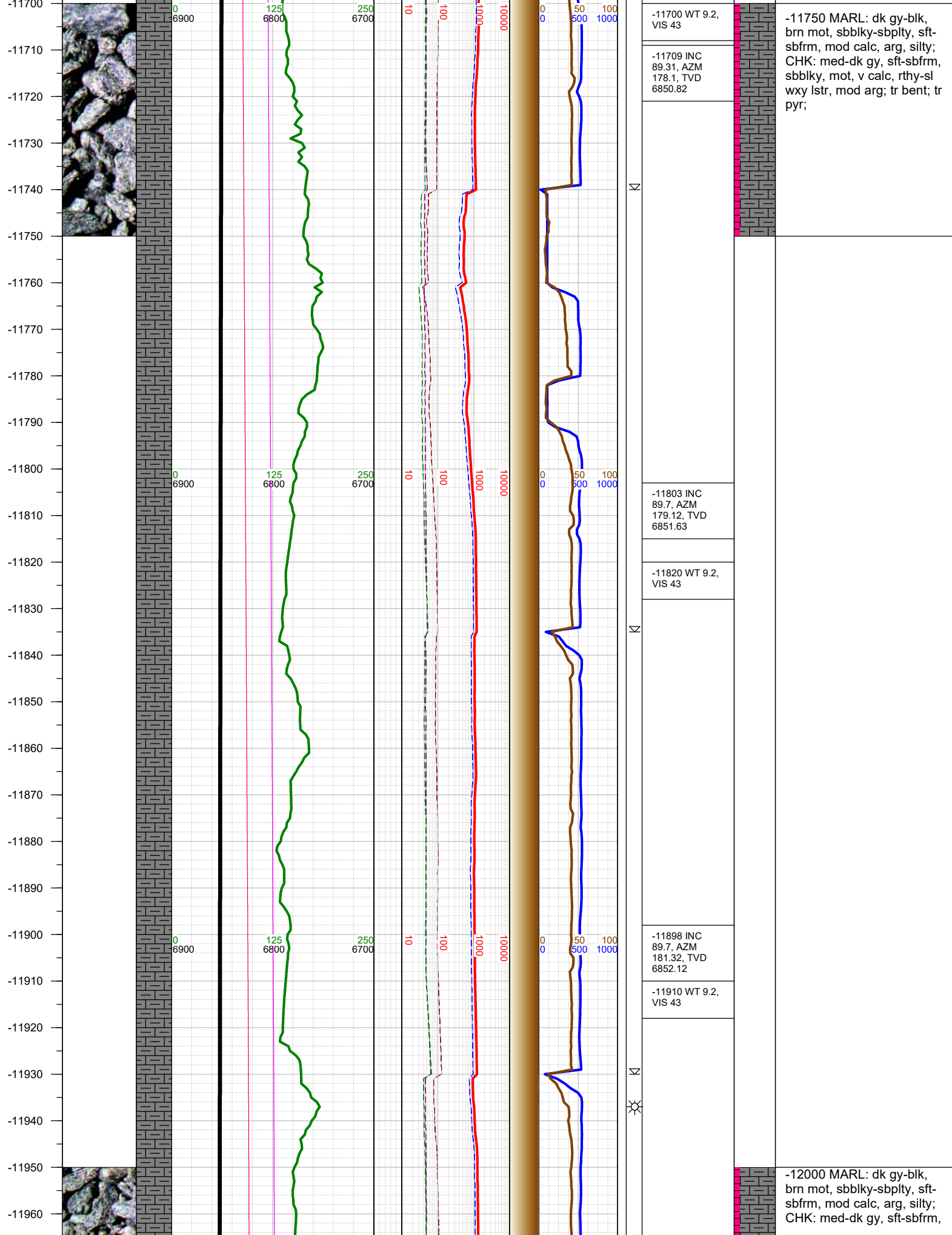

-11970
-11980
-11990
-12000
-12010
-12020
-12030
-12040
-12050
-12060
-12070
-12080
-12090
-12100
-12110
-12120
-12130
-12140
-12150
-12160
-12170
-12180
-12190
-12200
-12210
-12220
-12230

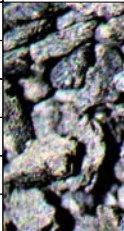
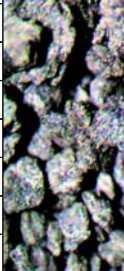

0
6900

125
6800

250
6700

10

100

1000

10000

0

0

50

500

100

1000

-11993 INC
89.79, AZM
181.89, TVD
6852.55

-12010 WT 9.2,
VIS 43

-12087 INC
89.7, AZM
182.6, TVD
6852.96

-12100 WT 9.2,
VIS 43

-12182 INC
89.88, AZM
181.41, TVD
6853.31

-12200 WT 9.2,
VIS 43

sbblky, mot, v calc, rthy-sl
wxy lstr, mod arg; tr bent; tr
pyr;

-12250 MARL: dk gy-blk, tr
brn mot, sbblky-sbplty, sft-
sbfrm, mod calc, arg, silty;
CHK: med - dk gy, sft-
sbfrm, sbblky, mot, v calc,
rthy-sl wxy lstr, mod arg; tr
bent; tr foss frags; tr pyr;

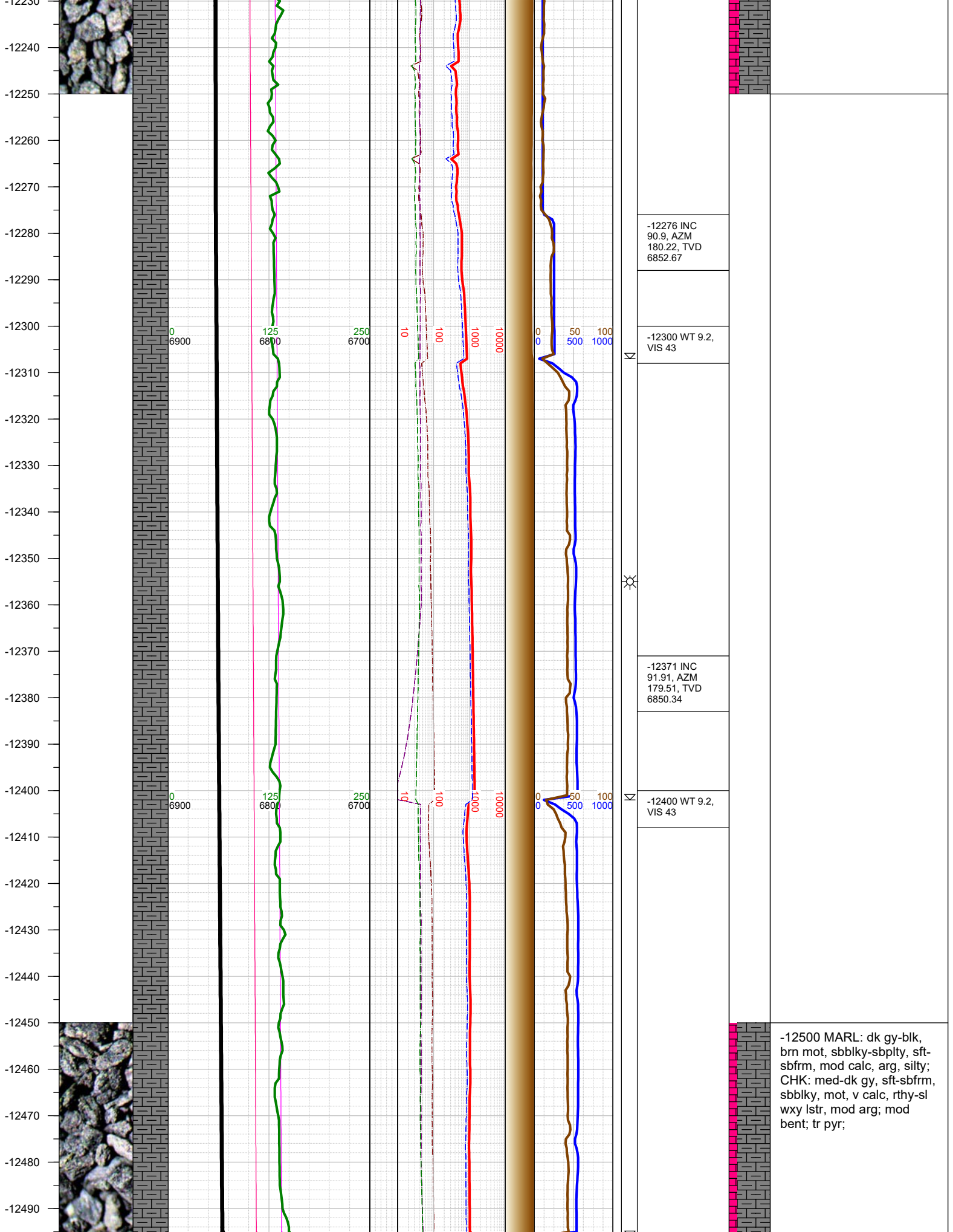

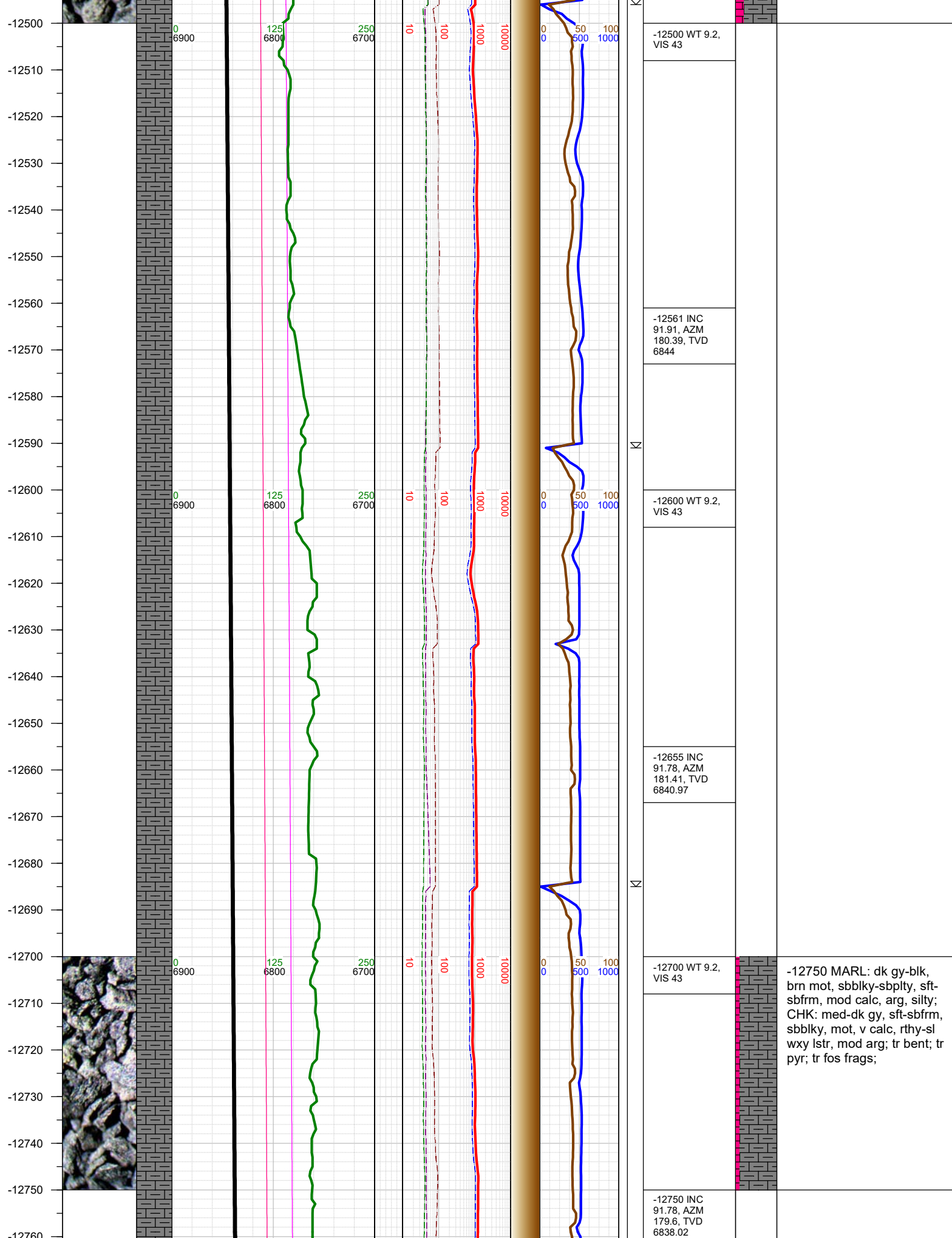

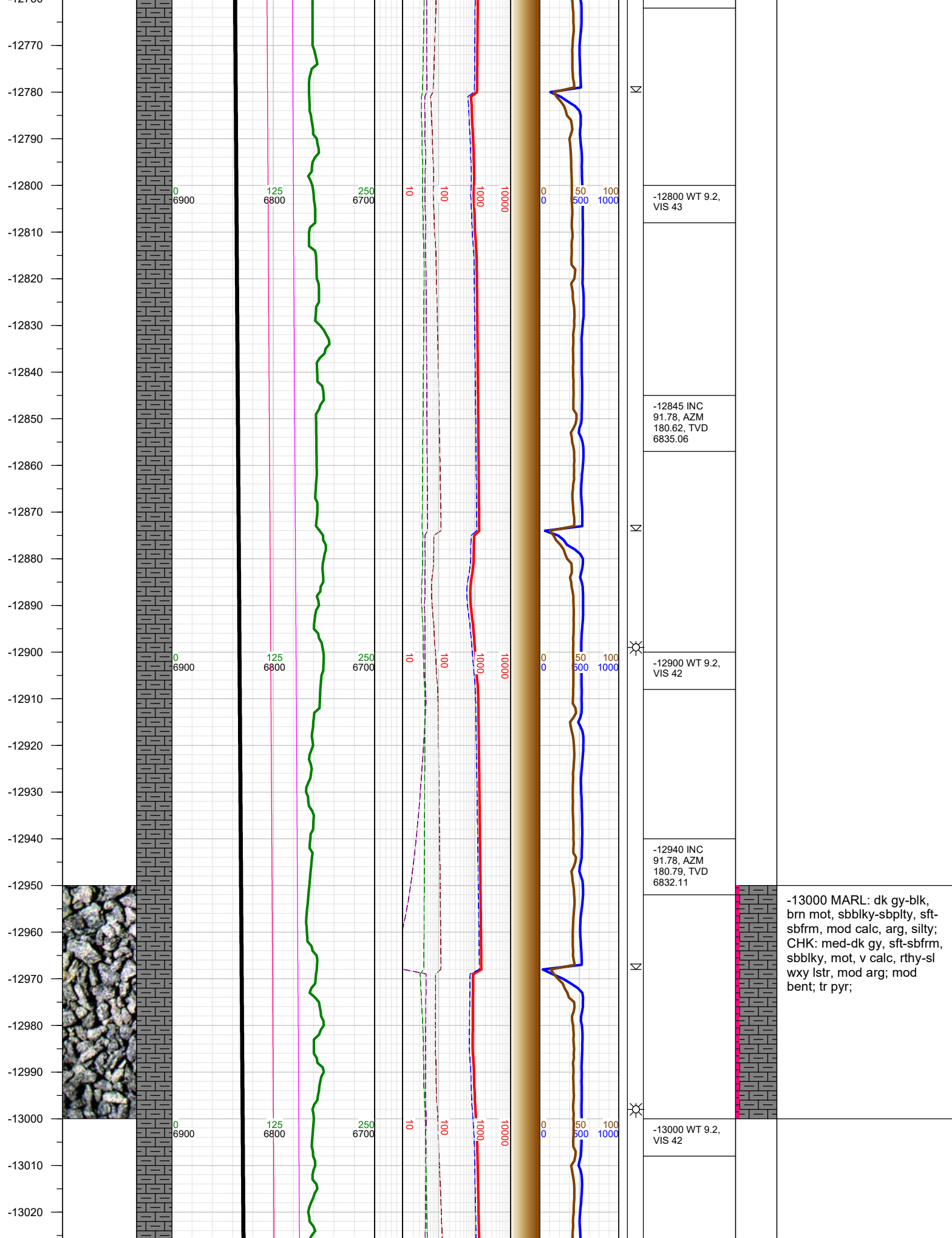

-13030
-13040
-13050
-13060
-13070
-13080
-13090
-13100
-13110
-13120
-13130
-13140
-13150
-13160
-13170
-13180
-13190
-13200
-13210
-13220
-13230
-13240
-13250
-13260
-13270
-13280
-13290

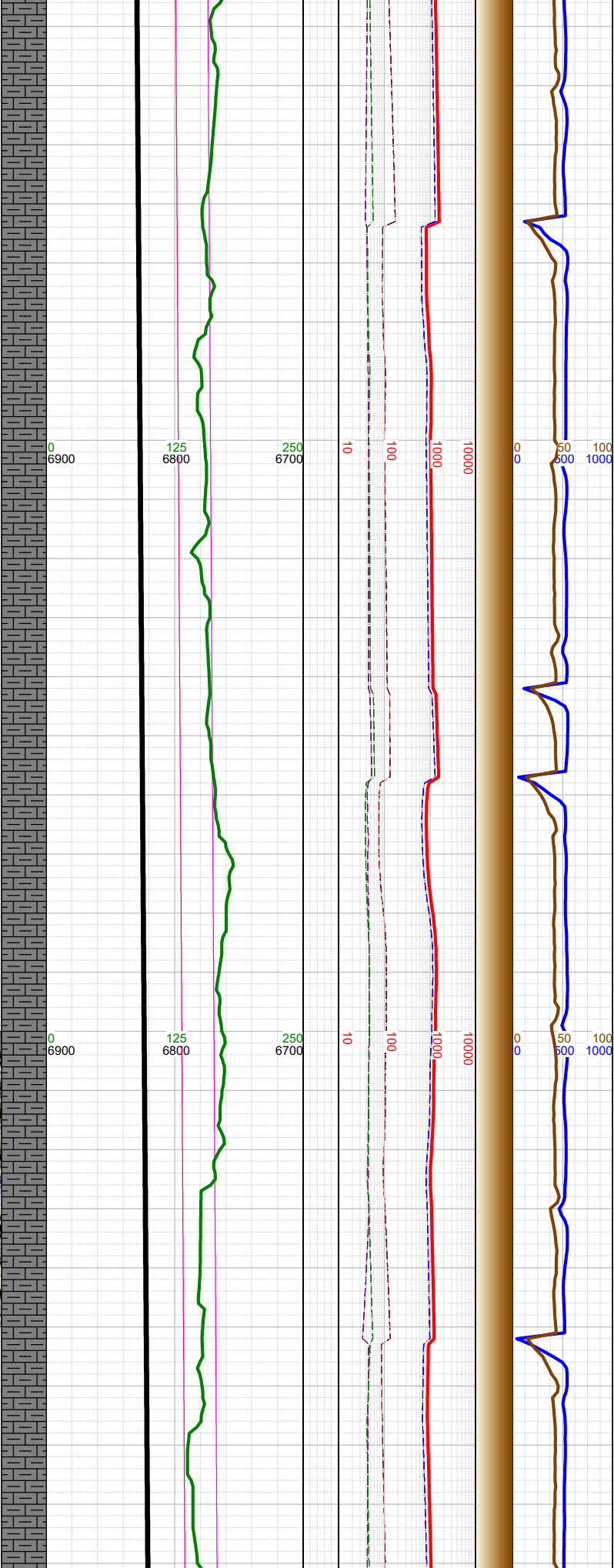

X	-13034 INC 91.78, AZM 180.62, TVD 6829.18	
	-13100 WT 9.2, VIS 42	
X	-13129 INC 91.91, AZM 181.1, TVD 6826.12	
	-13200 WT 9.2, VIS 42	-13250 MARL: dk gy-blk, brn mot, sbblky-sbplty, sft- sbfrm, mod calc, arg, silty; CHK: med-dk gy, sft-sbfrm, sbblky, mot, v calc, rthy-sl wxy lstr, mod arg; tr bent; tr pyr;
X	-13223 INC 91.78, AZM 181.58, TVD 6823.1	

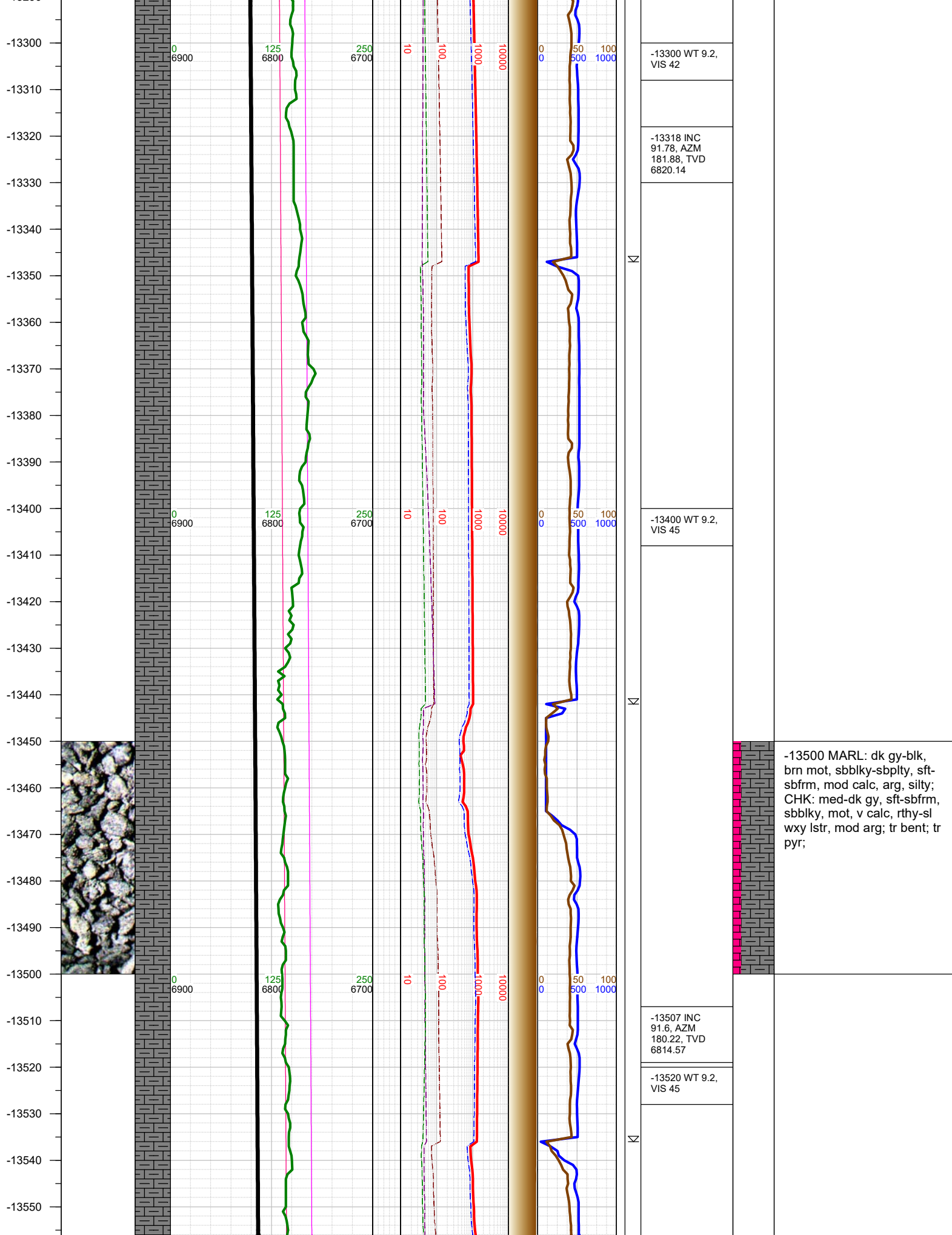

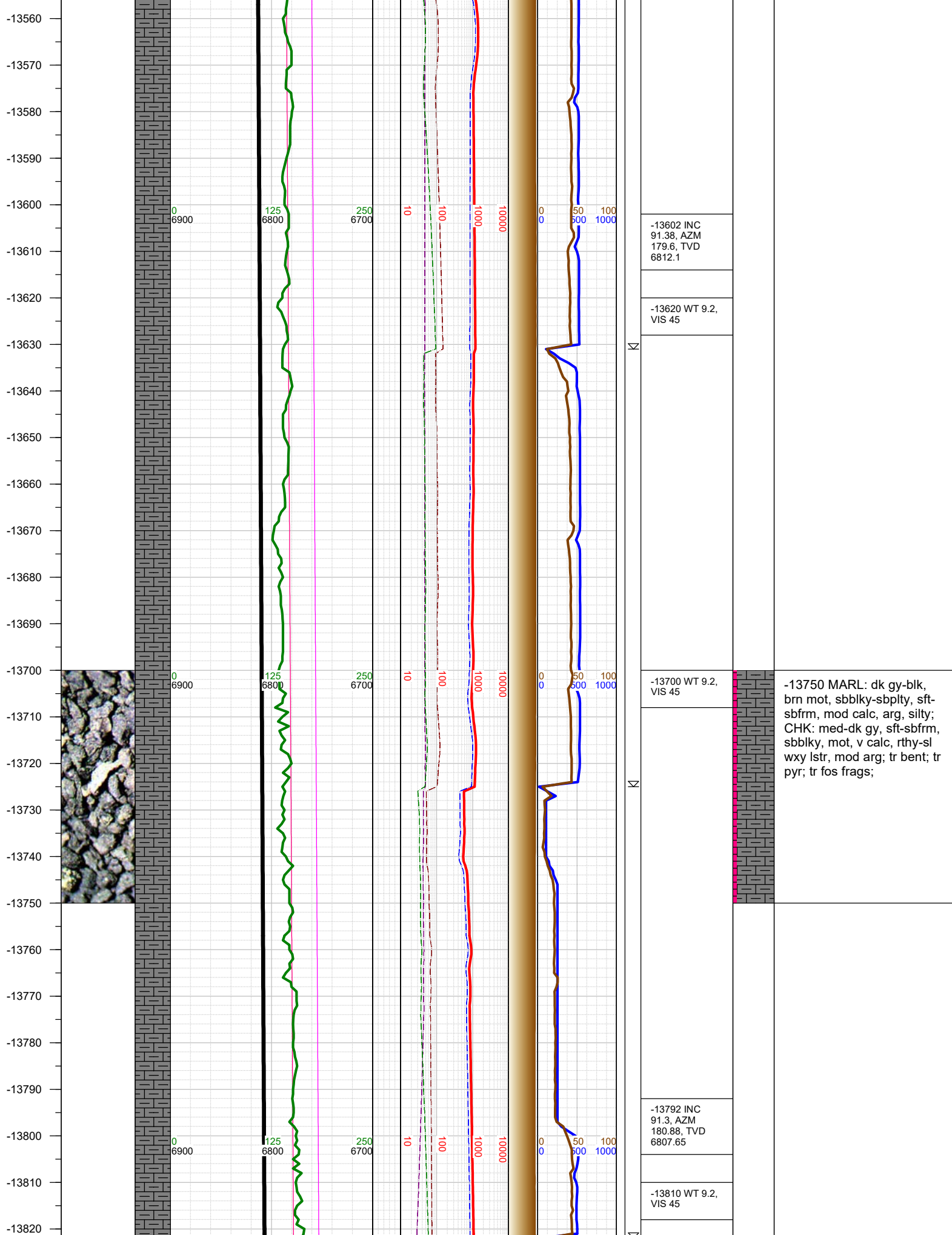

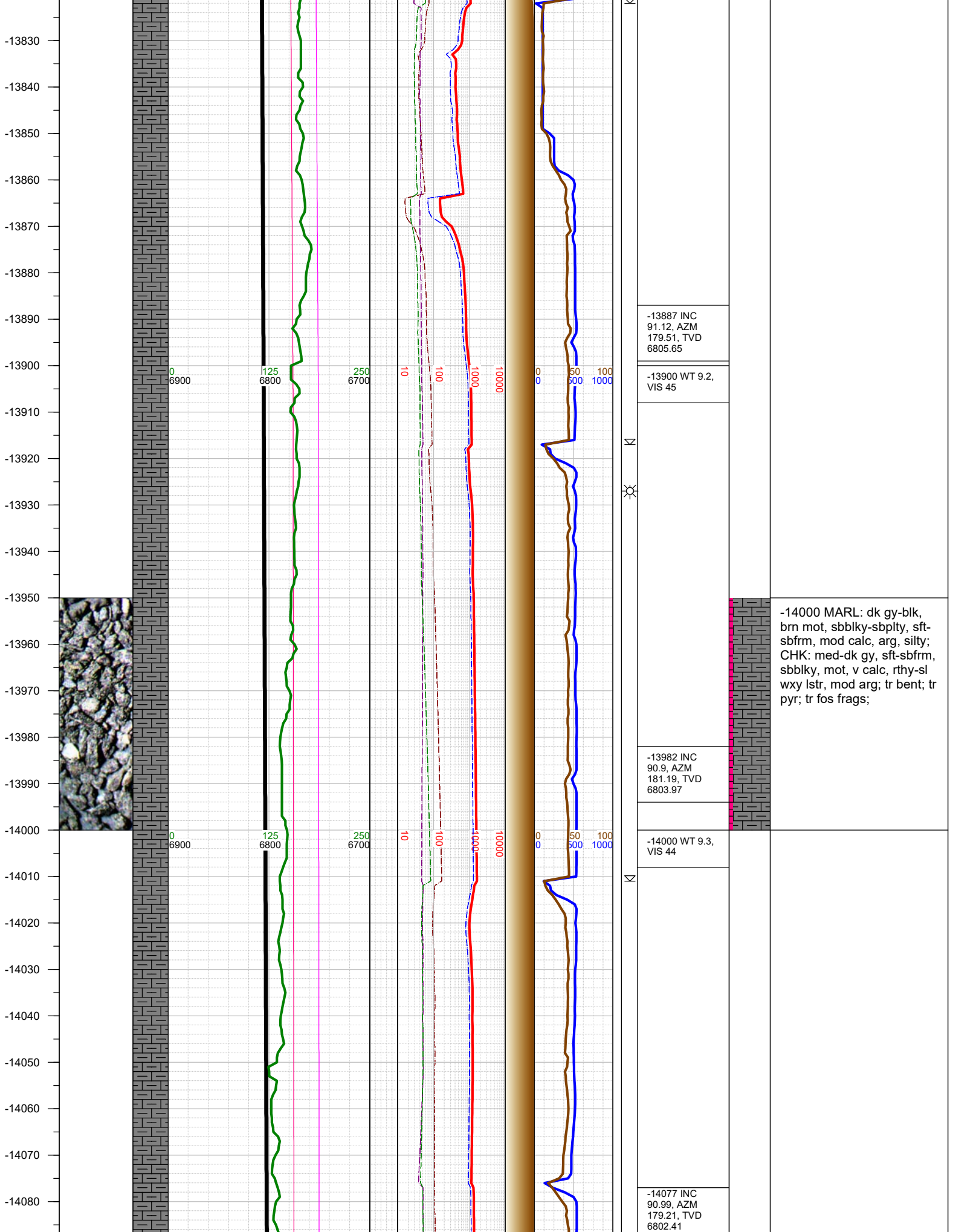

-14000 MARL: dk gy-blk, brn mot, sbblky-sbpity, sft-sbfrm, mod calc, arg, silty; CHK: med-dk gy, sft-sbfrm, sbblky, mot, v calc, rthy-sl wxy lstr, mod arg; tr bent; tr pyr; tr fos frags;

-14090
-14100
-14110
-14120
-14130
-14140
-14150
-14160
-14170
-14180
-14190
-14200
-14210
-14220
-14230
-14240
-14250
-14260
-14270
-14280
-14290
-14300
-14310
-14320
-14330
-14340
-14350

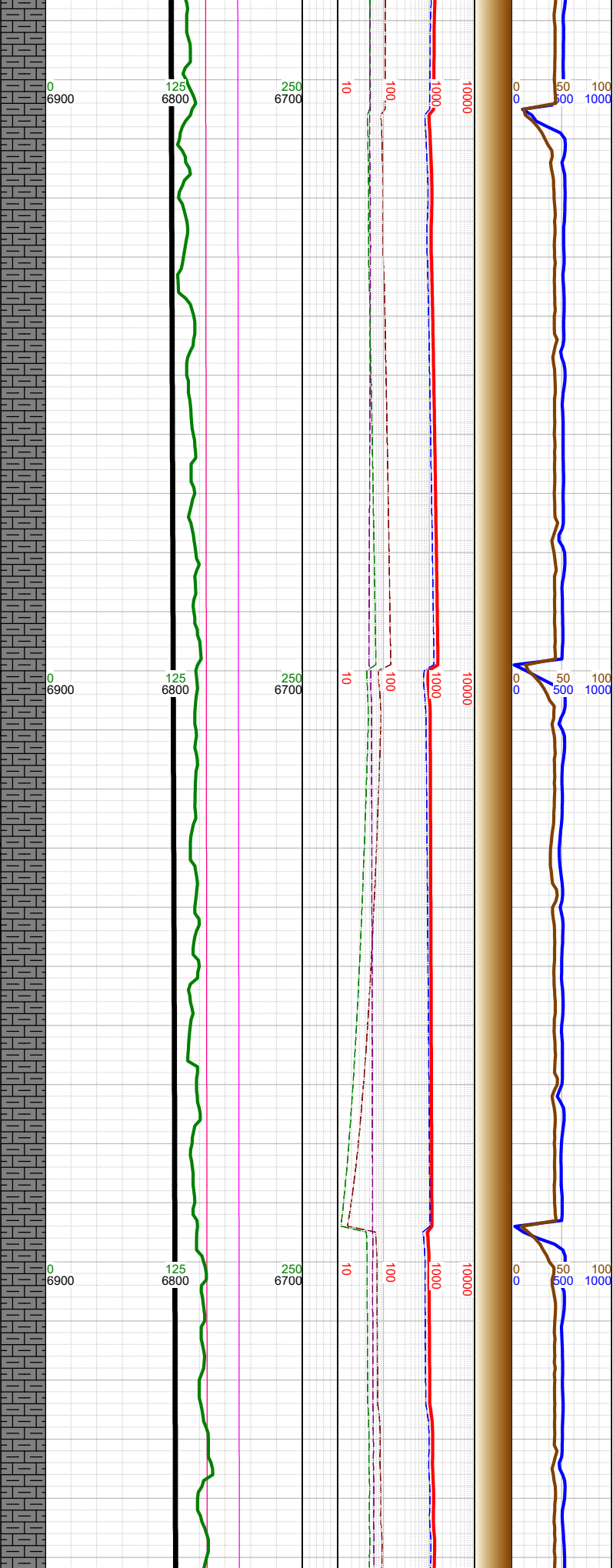
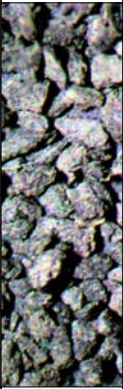

-14100 WT 9.3, VIS 44		
-14200 WT 9.3, VIS 44		<p>-14250 MARL: dk gy-blk, brn mot, sbblky-sbplty, sft-sbfrm, mod calc, arg, silty; CHK: med-dk gy, sft-sbfrm, sbblky, mot, v calc, rthy-sl wxy lstr, mod arg; tr bent; tr pyr; tr fos frags;</p>
-14267 INC 90.68, AZM 181.19, TVD 6799.64		
-14300 WT 9.2, VIS 43		

-14360
-14370
-14380
-14390
-14400
-14410
-14420
-14430
-14440
-14450
-14460
-14470
-14480
-14490
-14500
-14510
-14520
-14530
-14540
-14550
-14560
-14570
-14580
-14590
-14600
-14610

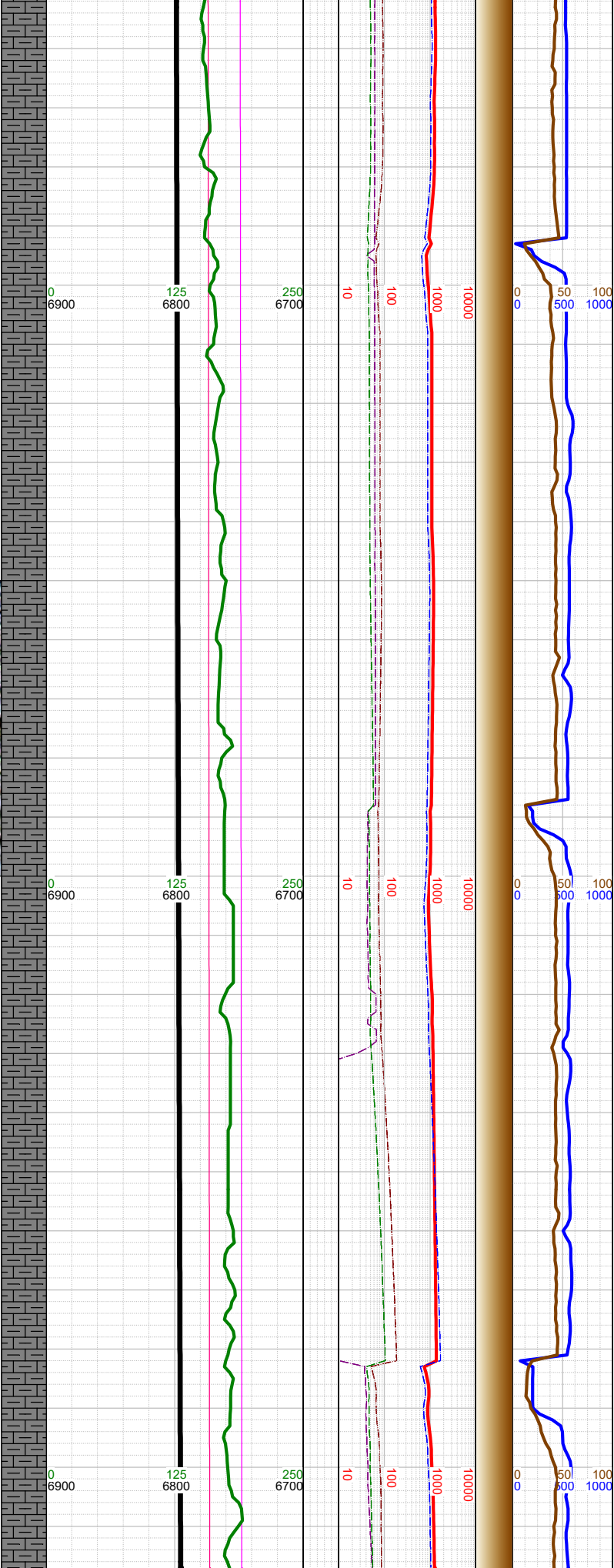
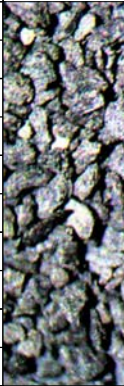

		-14400 WT 9.2, VIS 43
-14456 INC 90.5, AZM 180.22, TVD 6797.69		
-14500 WT 9.2, VIS 43		
-14551 INC 91.12, AZM 180.79, TVD 6796.35		
-14600 WT 9.2, VIS 43		

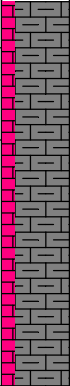

-14500 MARL: dk gy-blk,
brn mot, sbbiky-sbply, sft-
sbfrm, mod calc, arg, silty;
CHK: med-dk gy, sft-sbfrm,
sbbiky, mot, v calc, rthy-sl
wxy lstr, mod arg; tr bent; tr
pyr; tr fos frags;

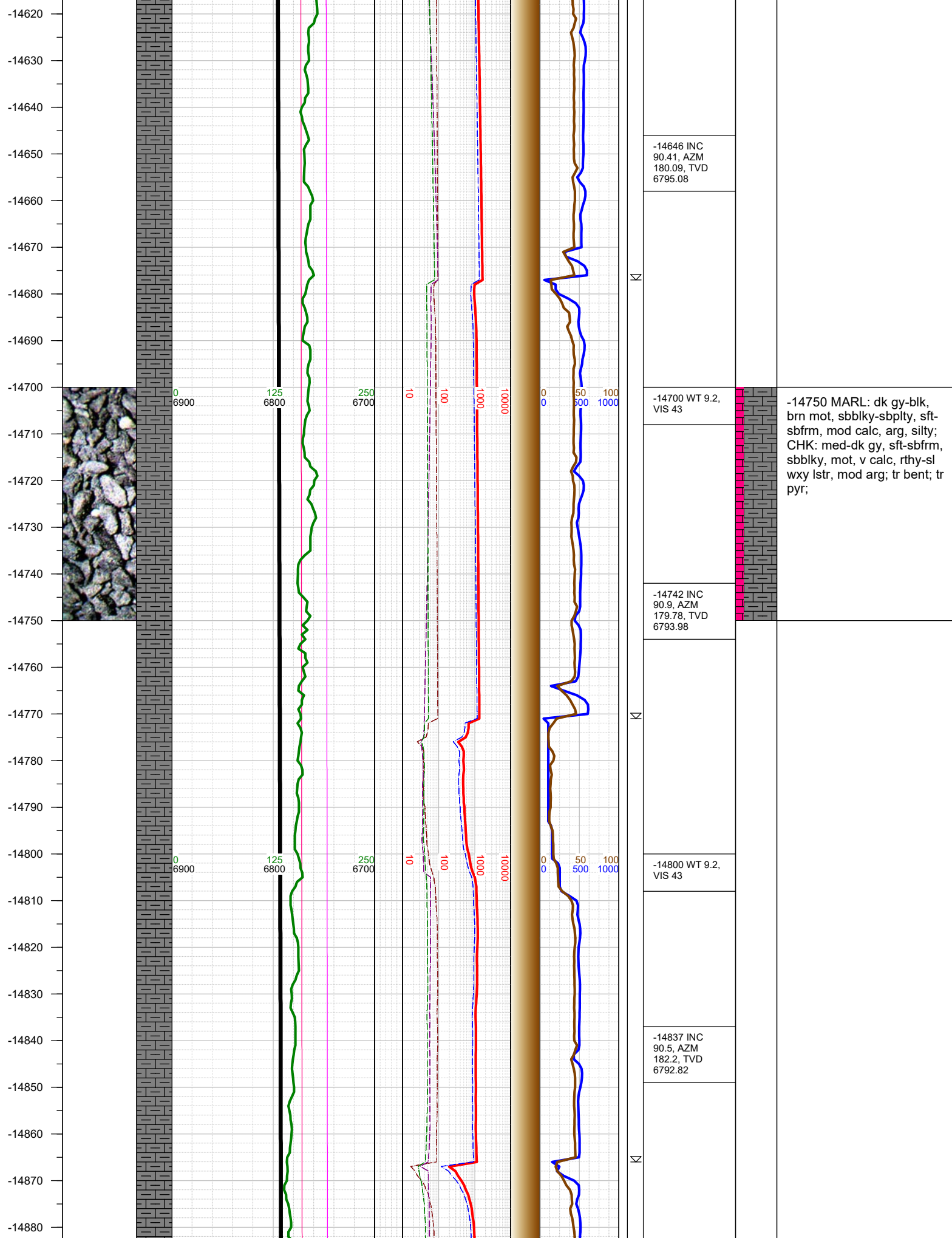

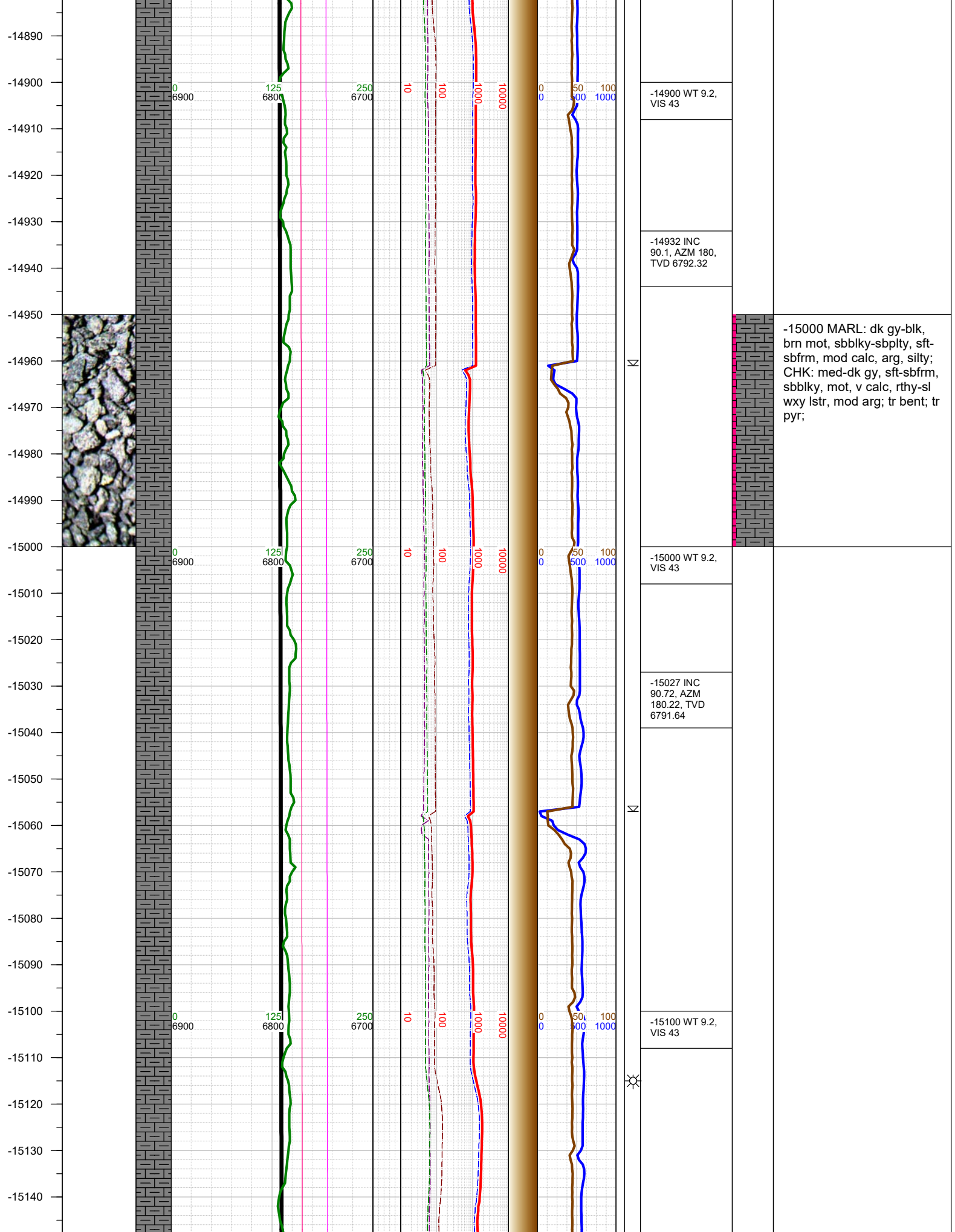

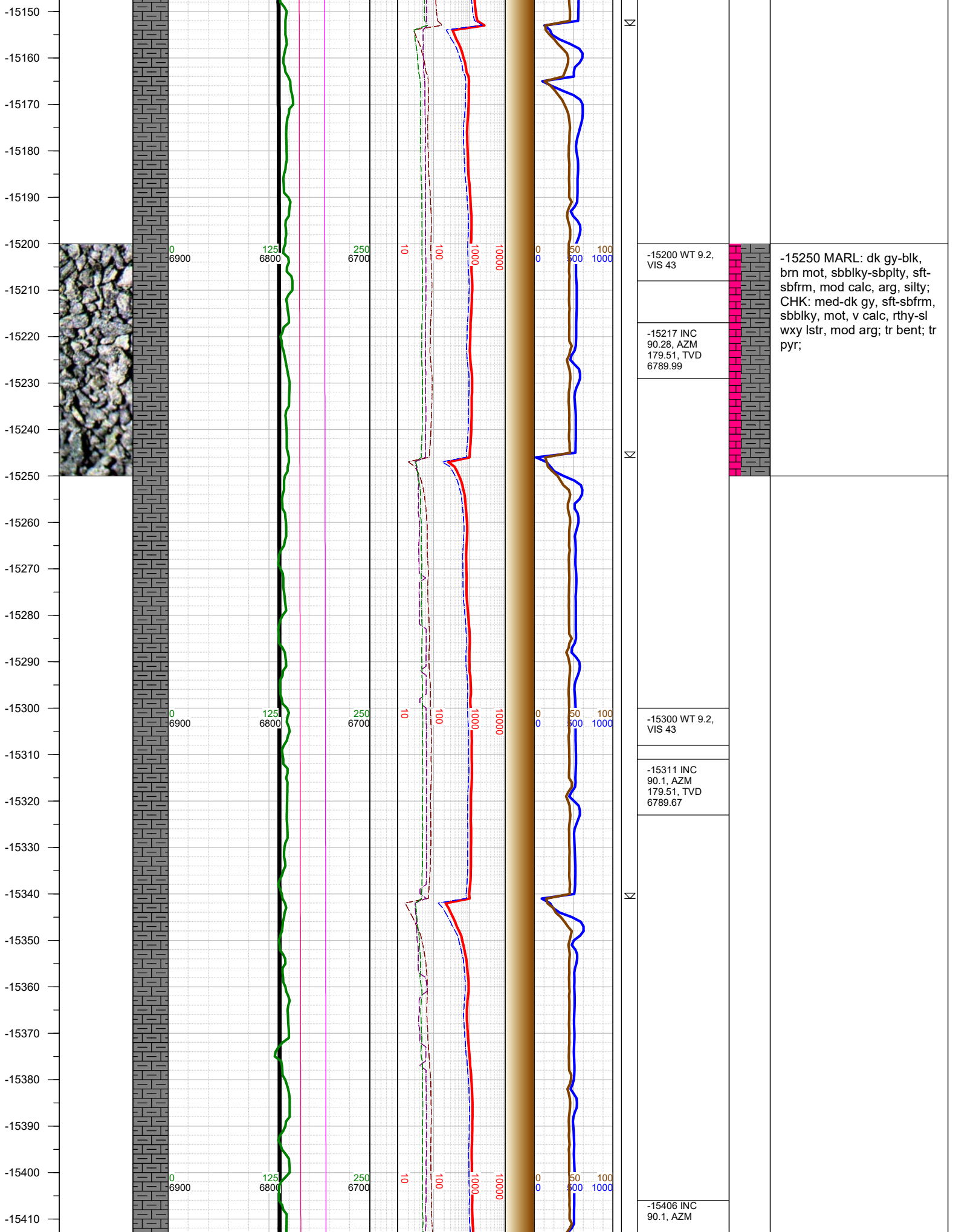

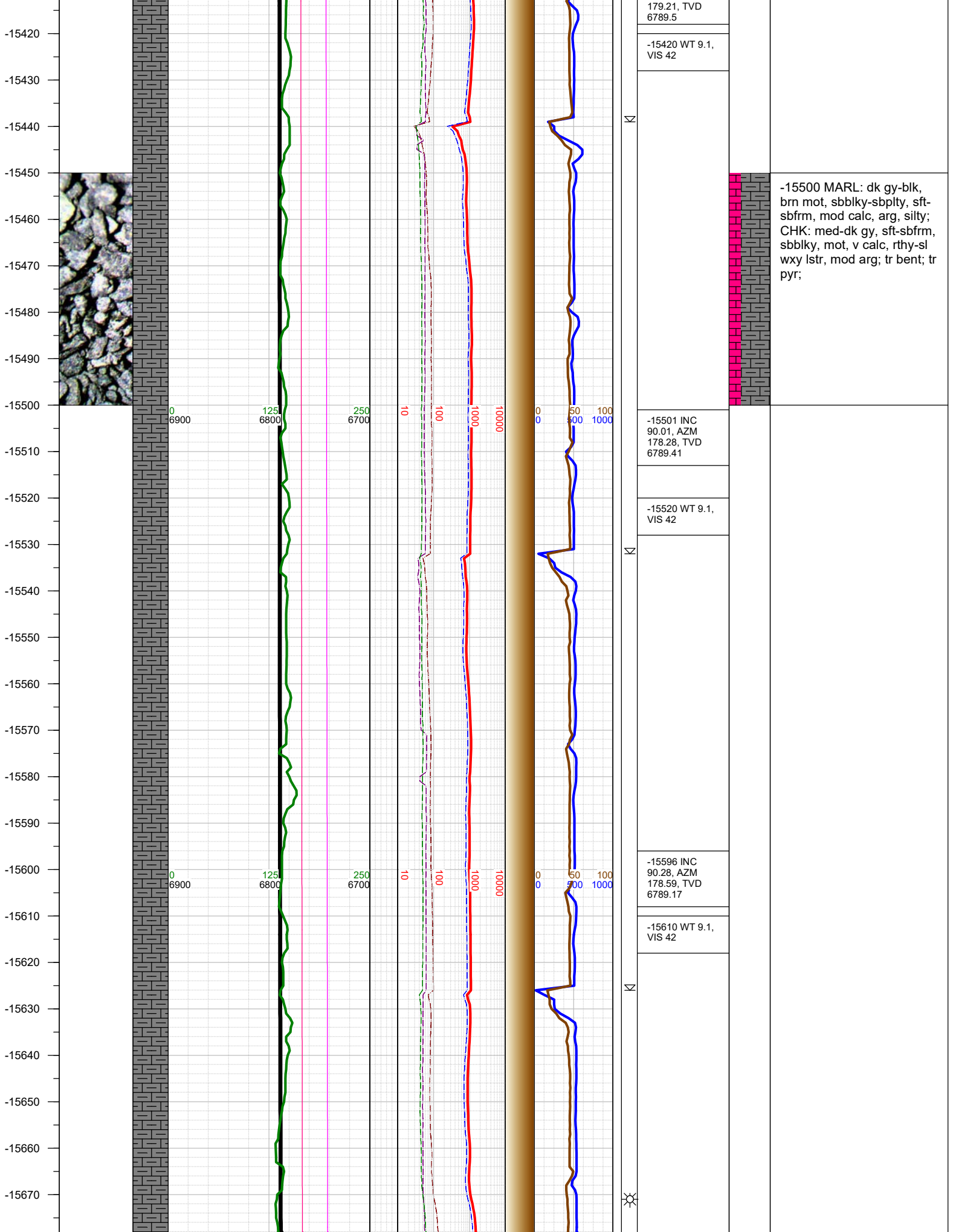

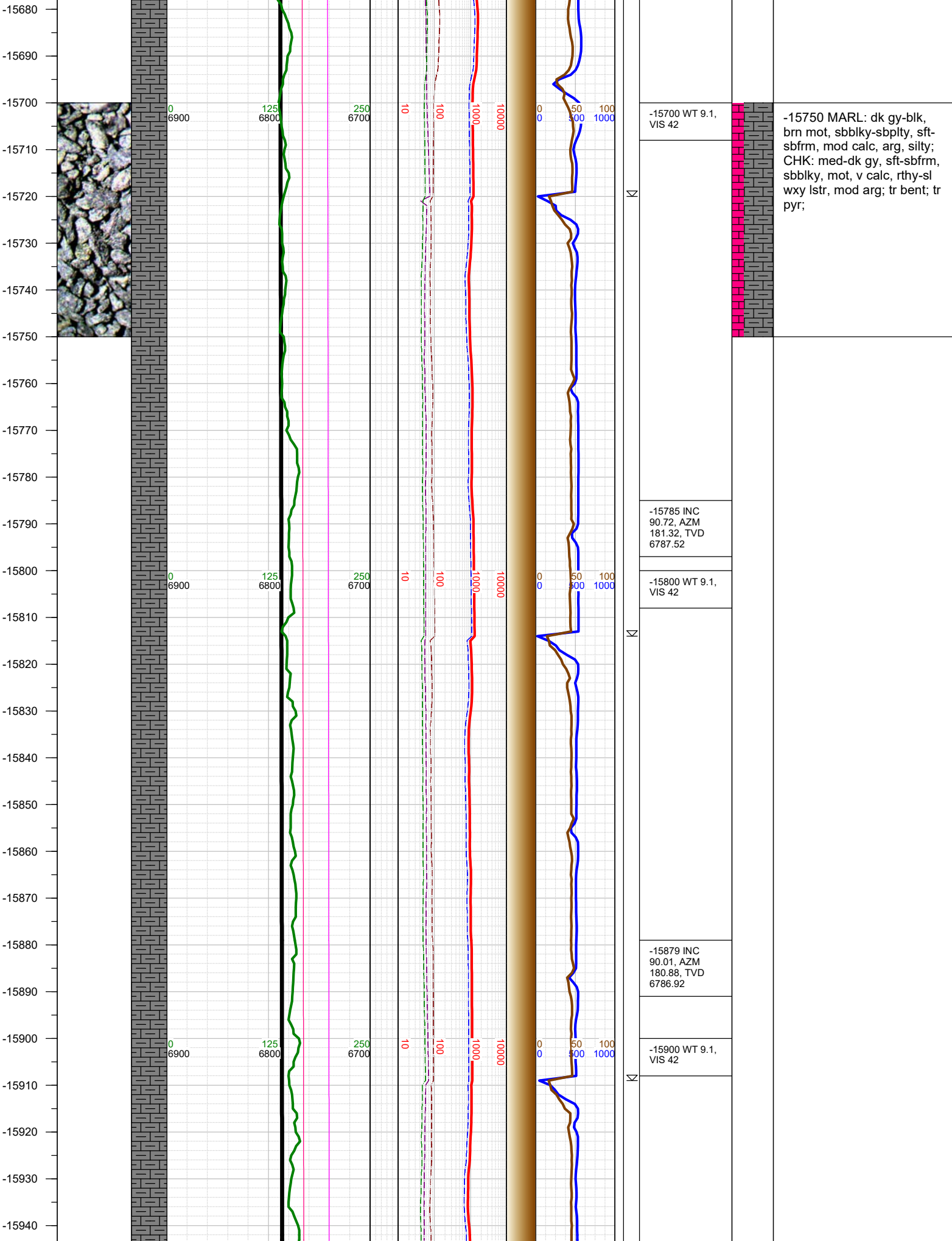

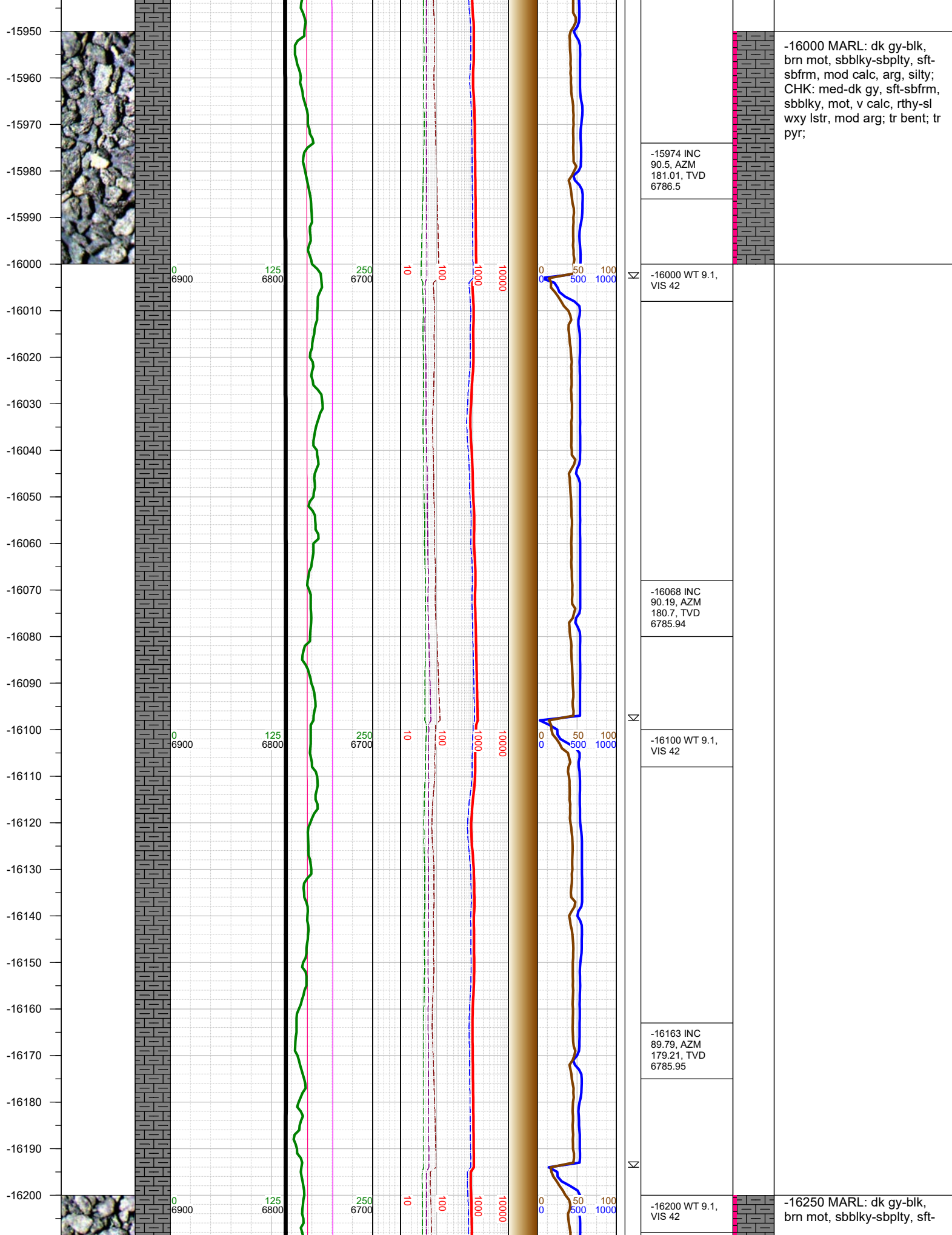

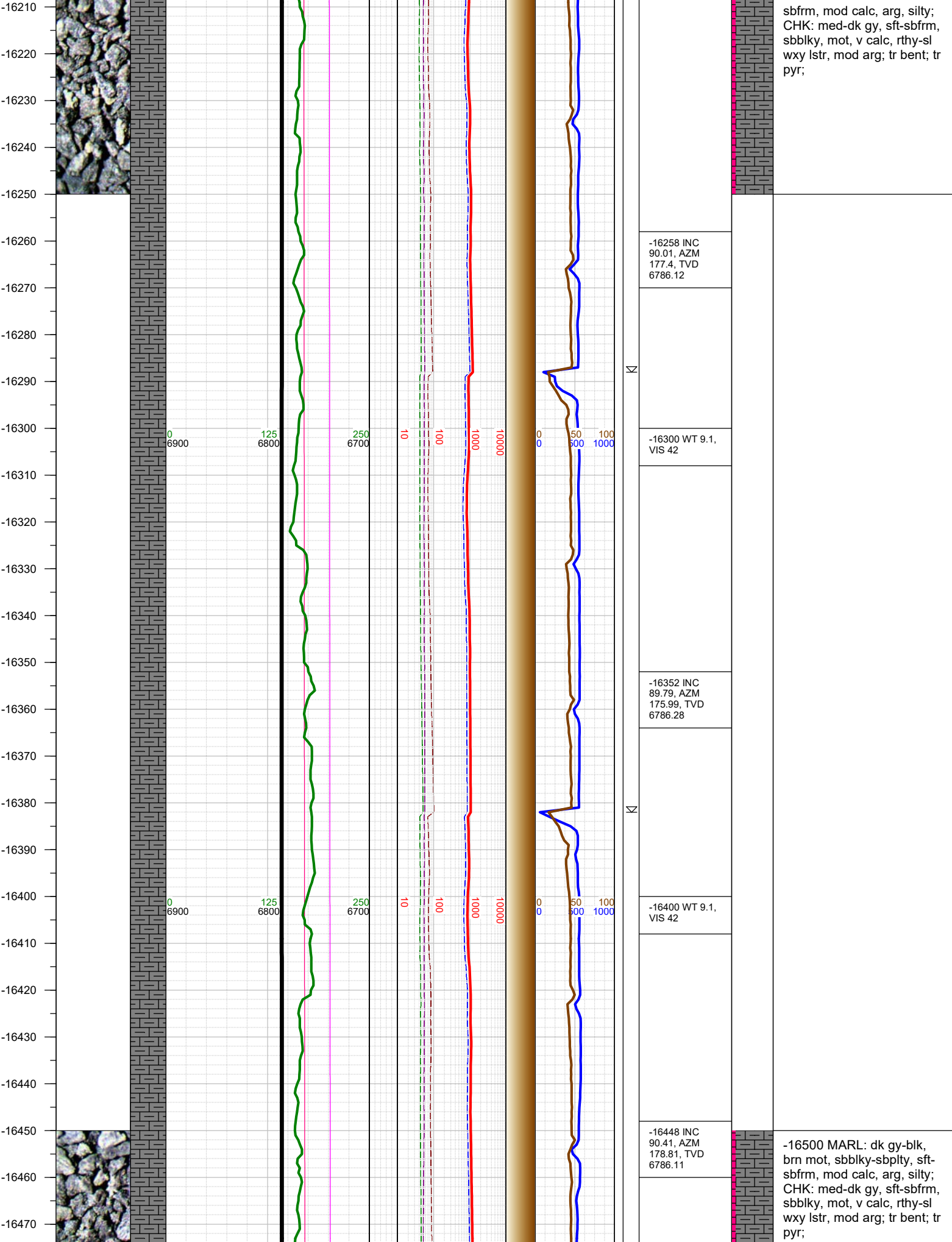

sbfrm, mod calc, arg, silty;
CHK: med-dk gy, sft-sbfrm,
sbbly, mot, v calc, rthy-sl
wxy lstr, mod arg; tr bent; tr
pyr;

-16258 INC
90.01, AZM
177.4, TVD
6786.12

-16300 WT 9.1,
VIS 42

-16352 INC
89.79, AZM
175.99, TVD
6786.28

-16400 WT 9.1,
VIS 42

-16448 INC
90.41, AZM
178.81, TVD
6786.11

-16500 MARL: dk gy-blk,
brn mot, sbbly-sbply, sft-
sbfrm, mod calc, arg, silty;
CHK: med-dk gy, sft-sbfrm,
sbbly, mot, v calc, rthy-sl
wxy lstr, mod arg; tr bent; tr
pyr;

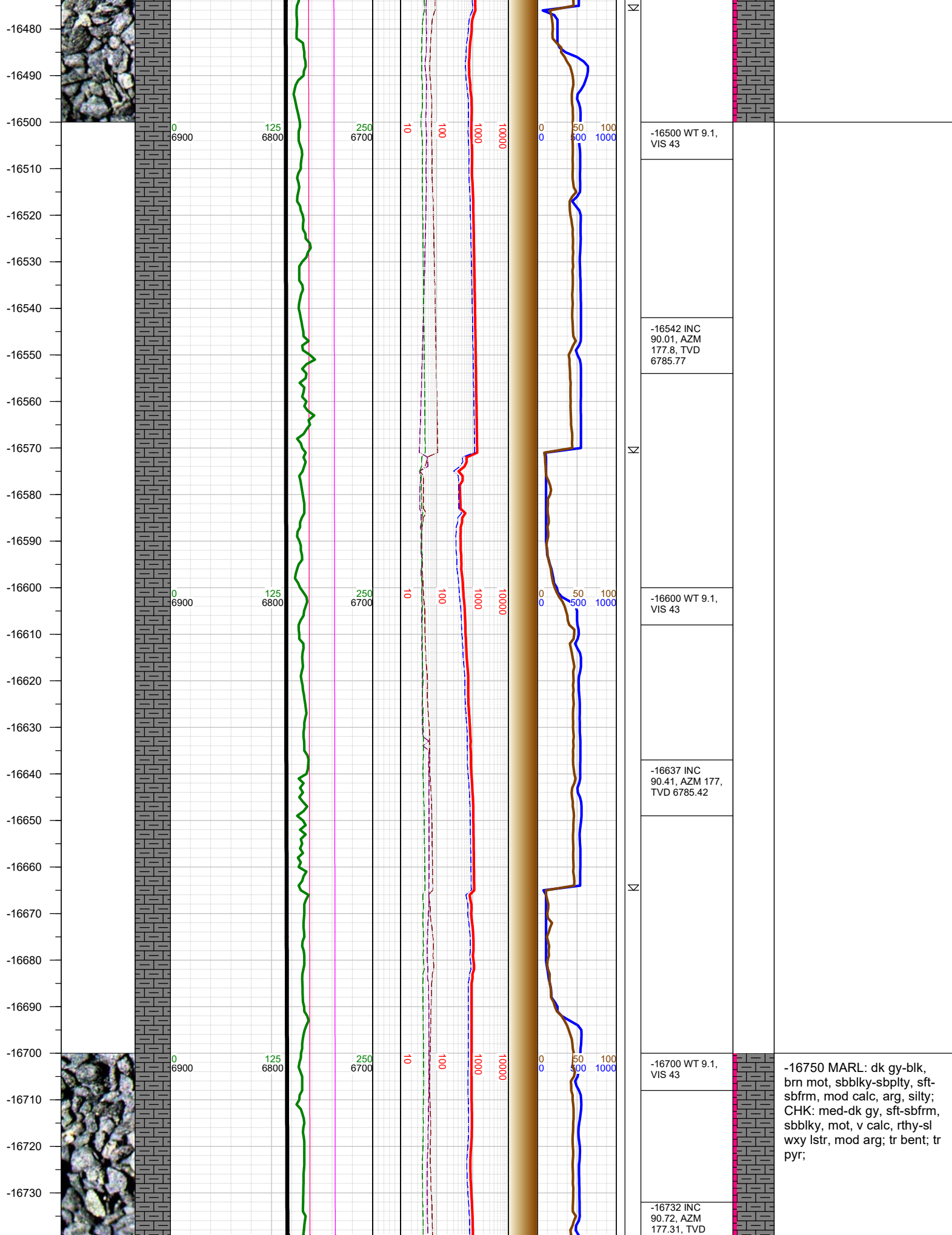

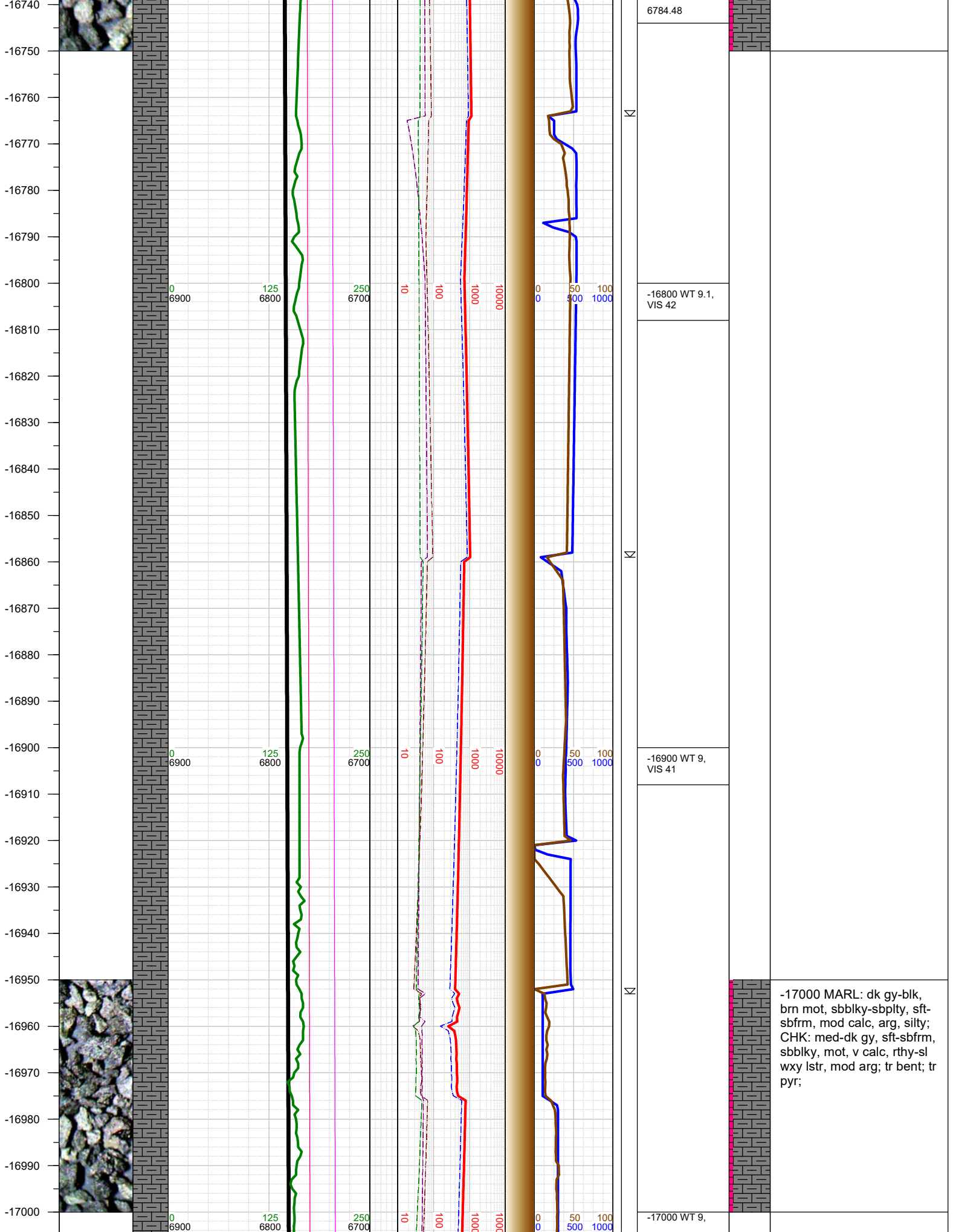

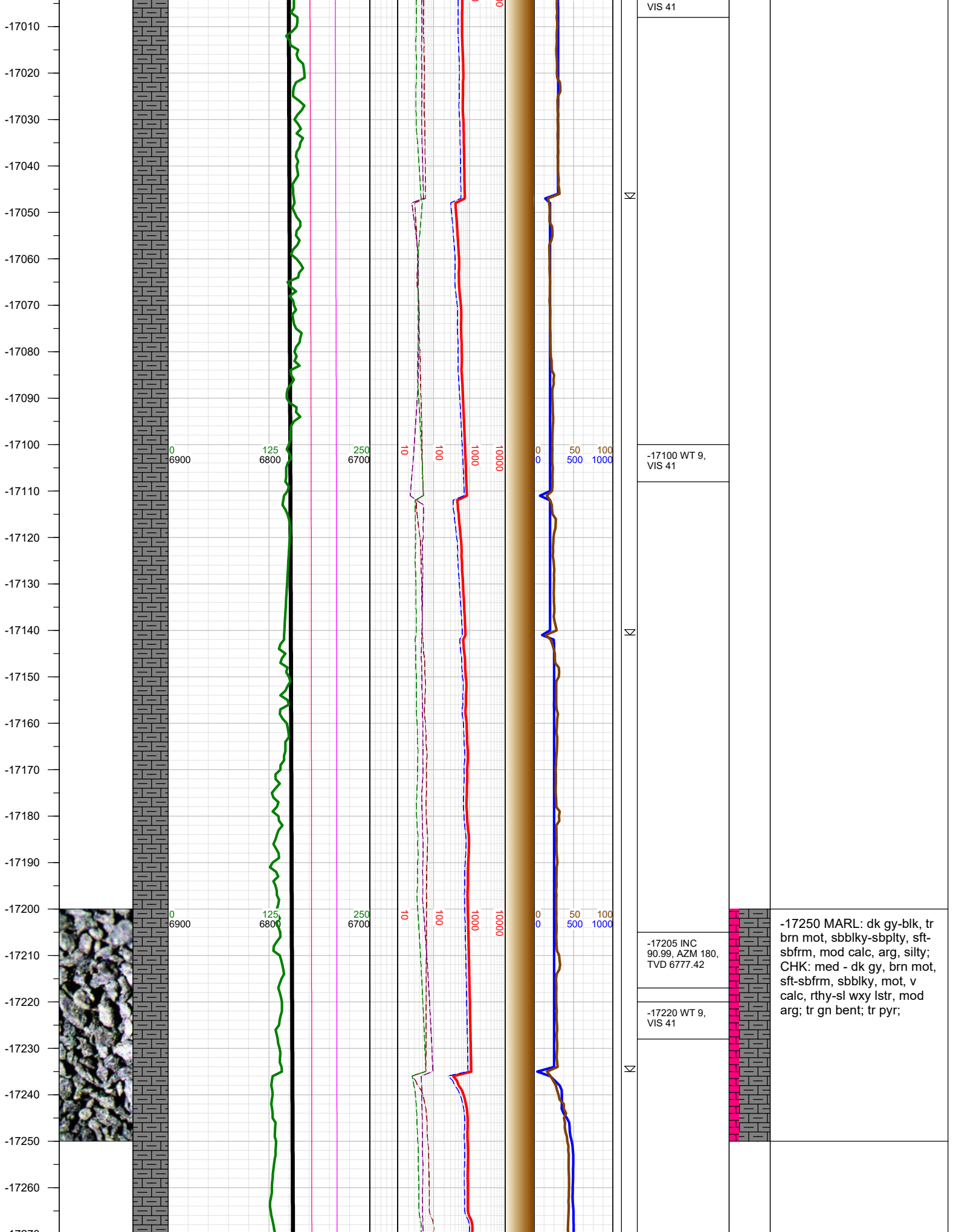

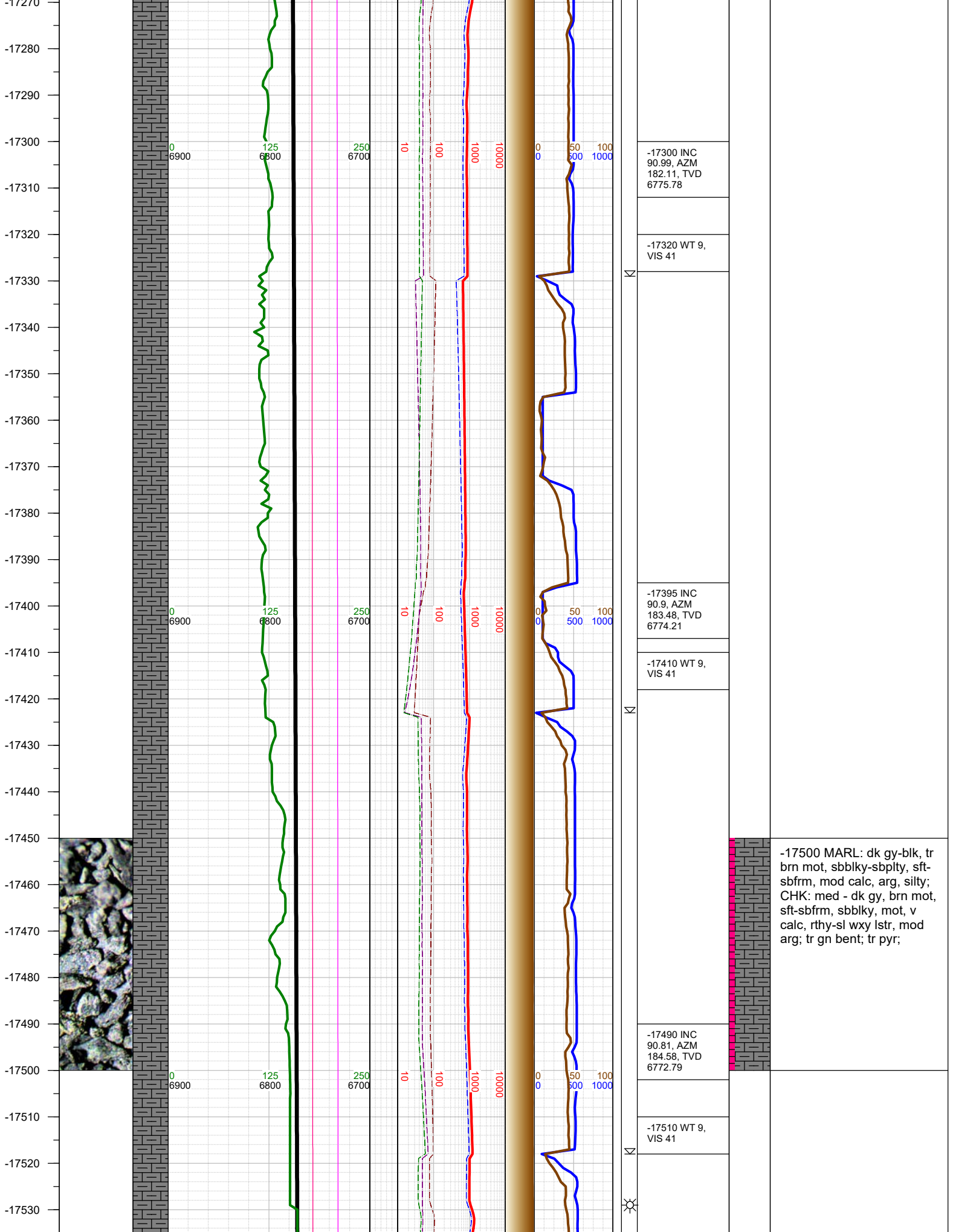

-17540
-17550
-17560
-17570
-17580
-17590
-17600
-17610
-17620
-17630
-17640
-17650
-17660
-17670
-17680
-17690
-17700
-17710
-17720
-17730
-17740
-17750
-17760
-17770
-17780
-17790
17800

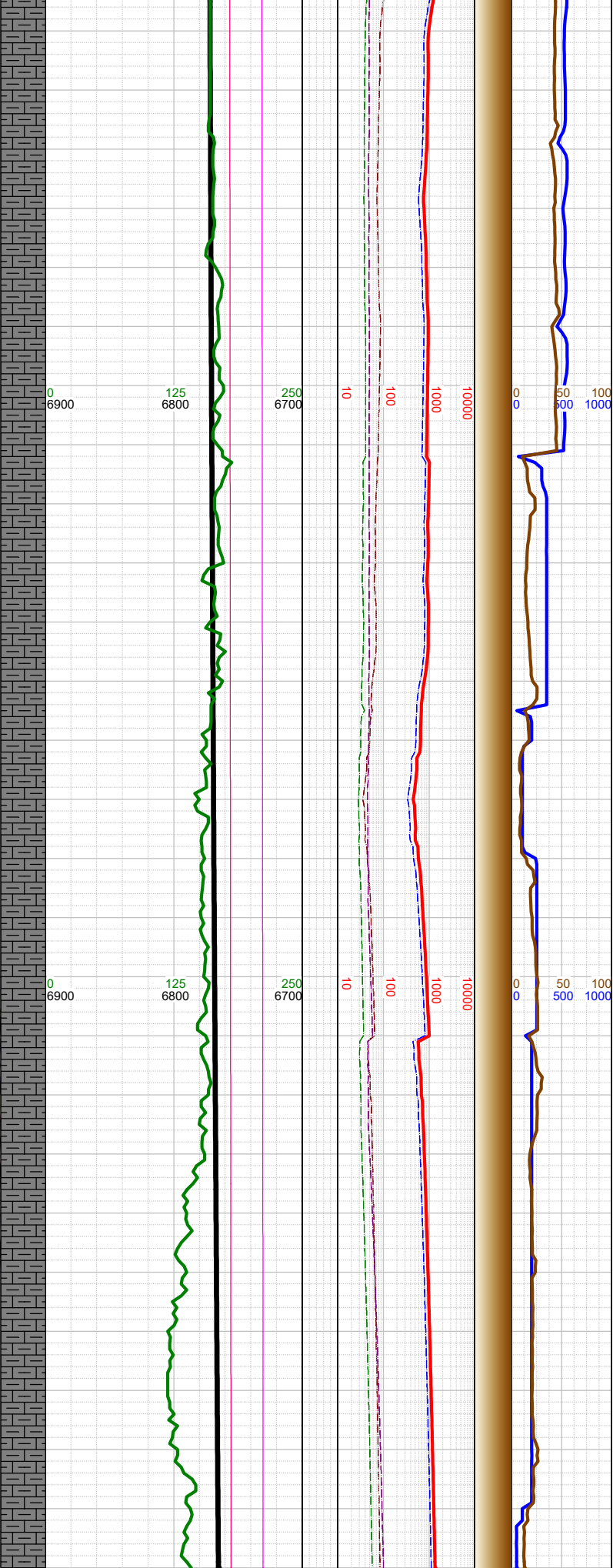

			</	

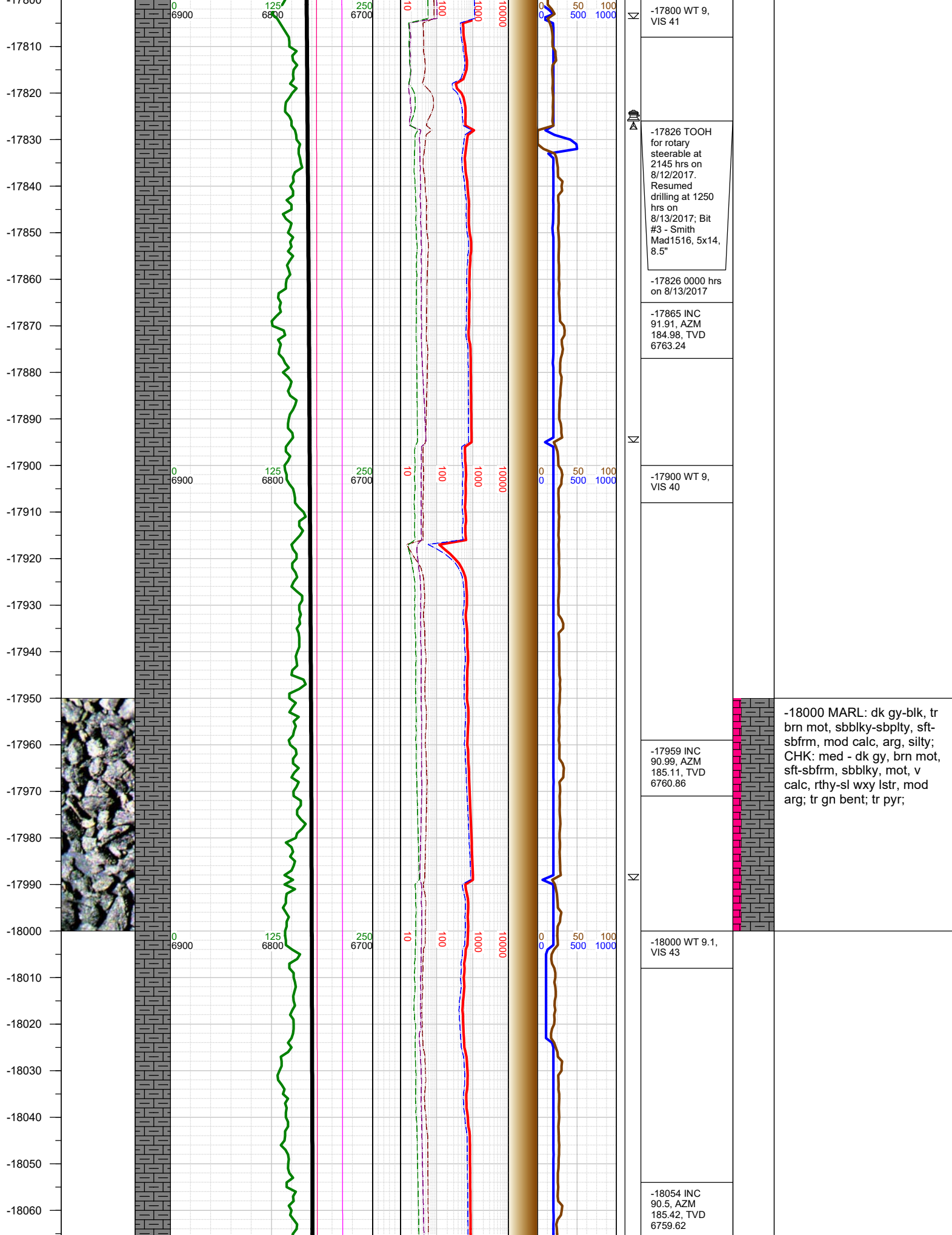

-18070
-18080
-18090
-18100
-18110
-18120
-18130
-18140
-18150
-18160
-18170
-18180
-18190
-18200
-18210
-18220
-18230
-18240
-18250
-18260
-18270
-18280
-18290
-18300
-18310
-18320
-18330

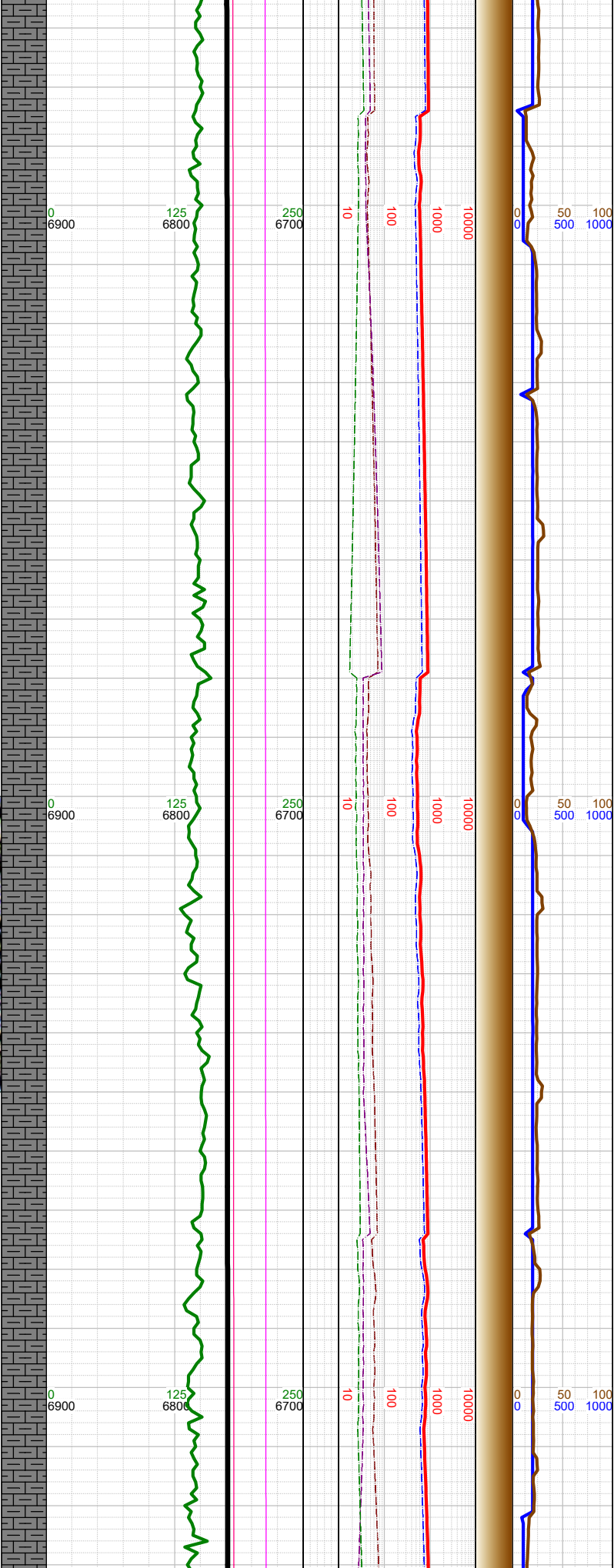
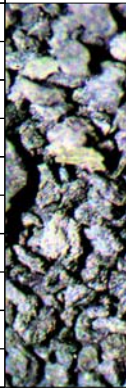

N			-18100 WT 9.1, VIS 43
N			-18148 INC 90.19, AZM 184.71, TVD 6759.06
N			-18200 WT 9.1, VIS 42
			-18250 MARL: dk gy-blk, tr brn mot, sbblky-sbplty, sft- sbfrm, mod calc, arg, silty; CHK: med - dk gy, brn mot, sft-sbfrm, sbblky, mot, v calc, rthy-sl wxy lstr, mod arg; tr gn bent; tr pyr;
N			-18243 INC 89.88, AZM 184.1, TVD 6759
N			-18300 WT 9, VIS 41

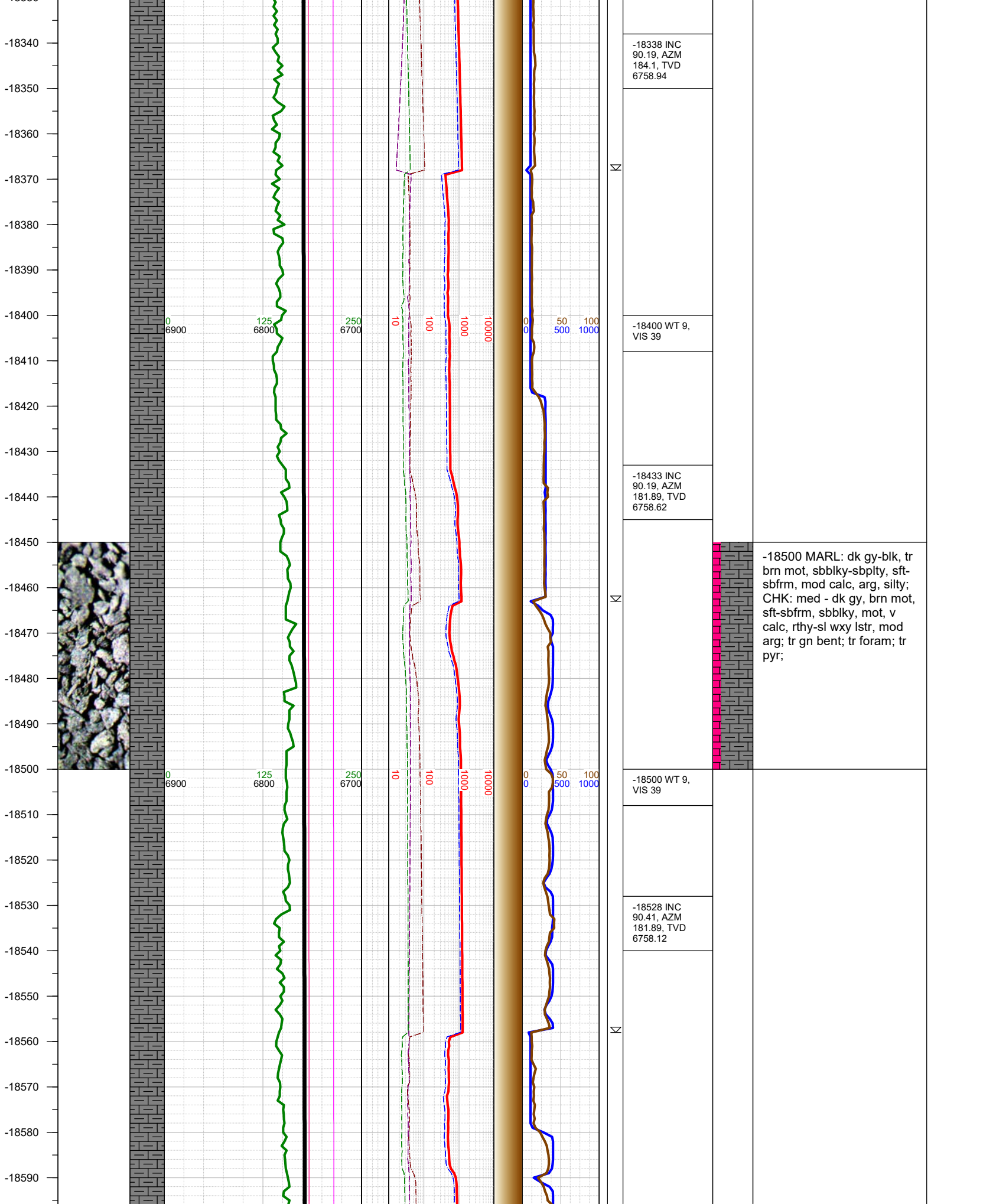

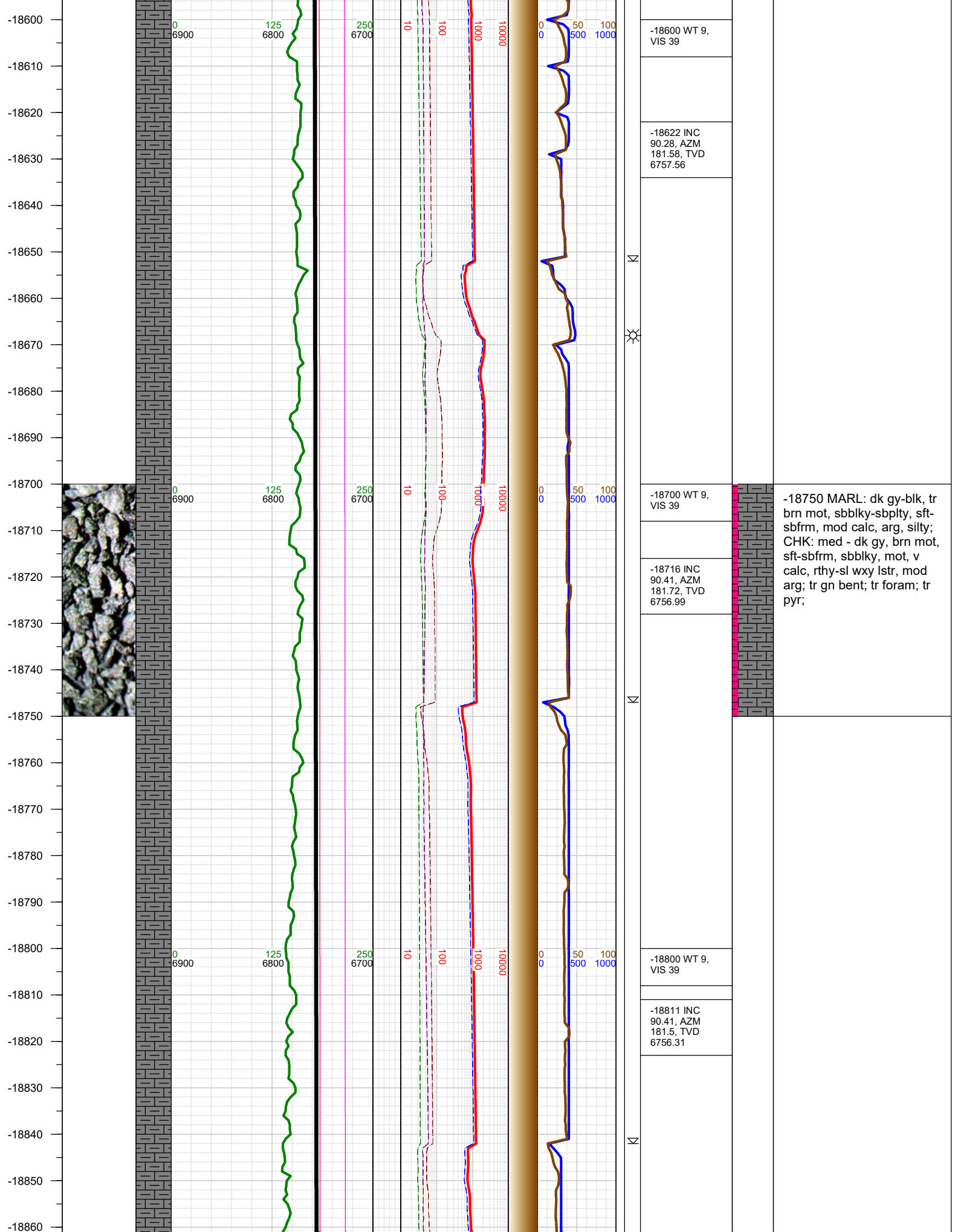

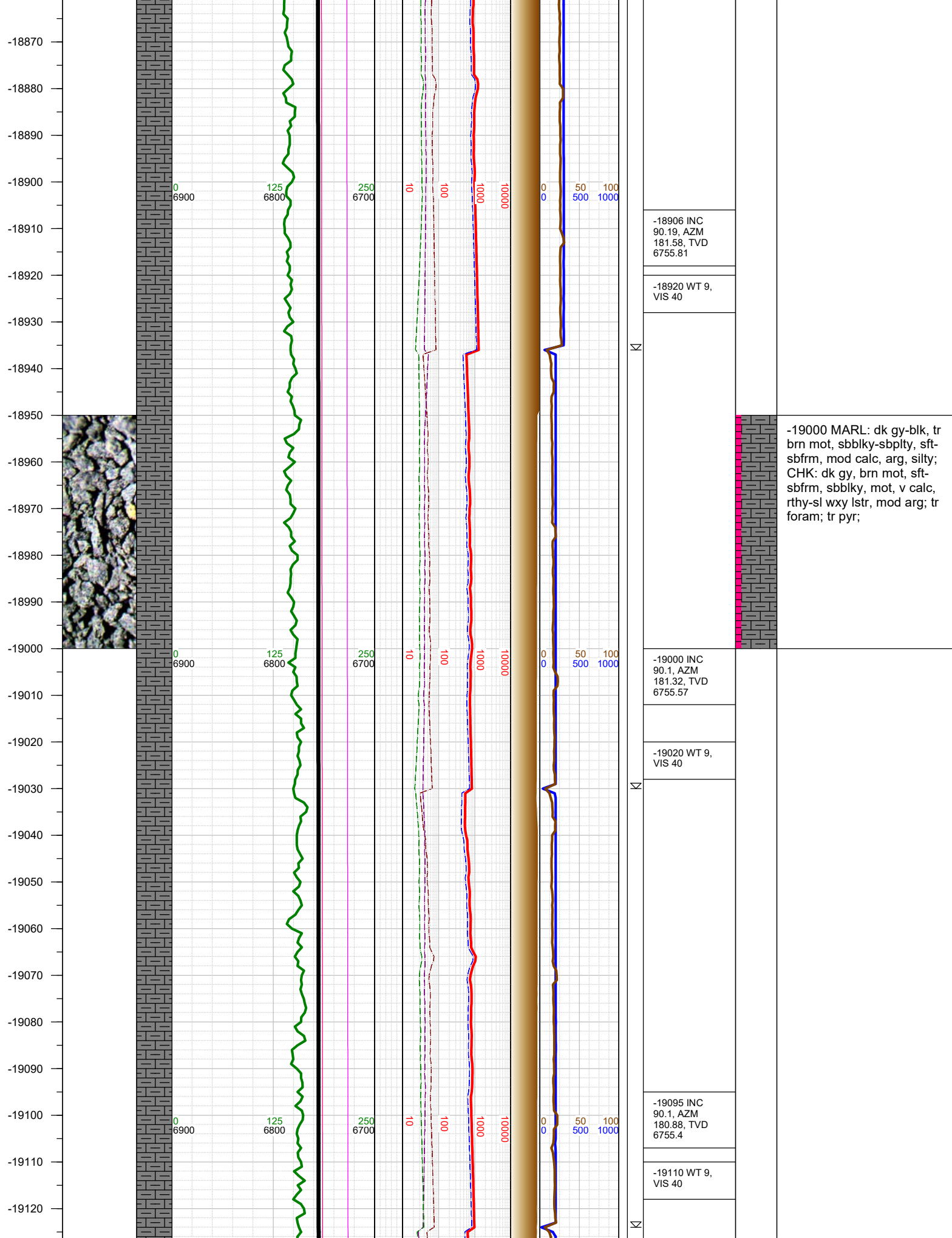

-19130
-19140
-19150
-19160
-19170
-19180
-19190
-19200
-19210
-19220
-19230
-19240
-19250
-19260
-19270
-19280
-19290
-19300
-19310
-19320
-19330
-19340
-19350
-19360
-19370
-19380
-19390

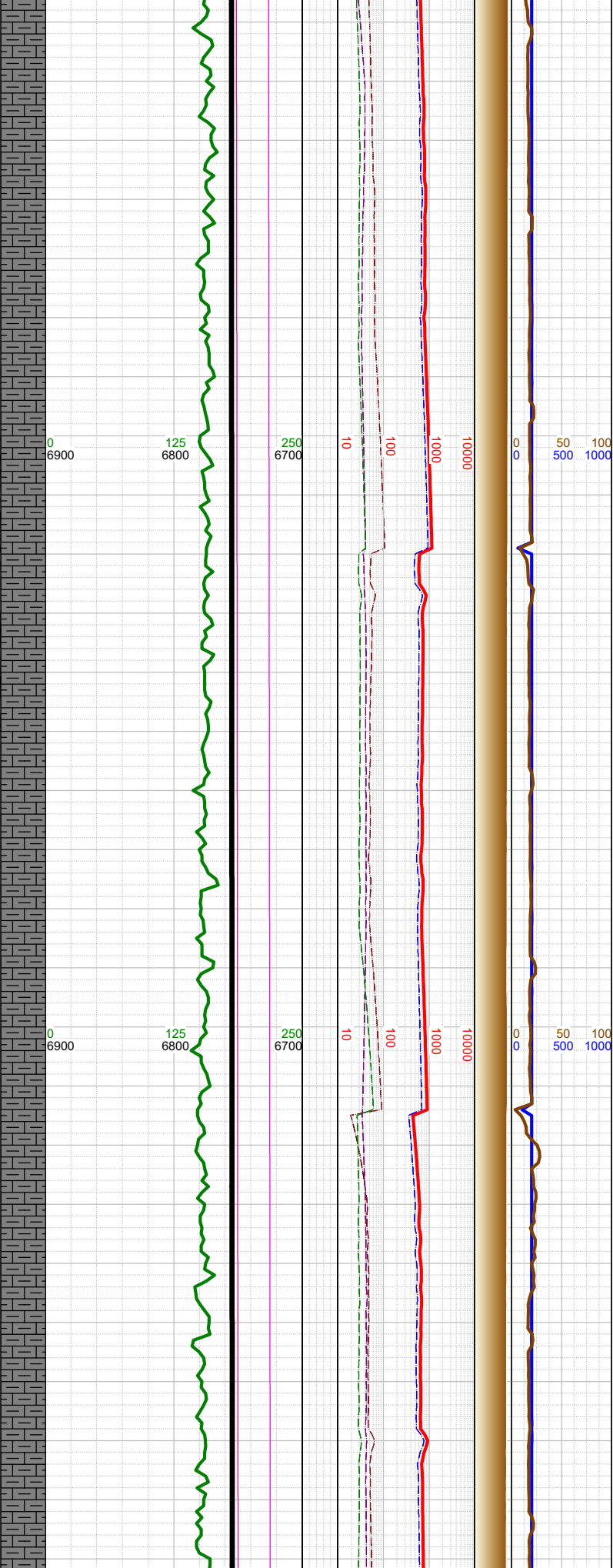

				-19190 INC 90.19, AZM 179.91, TVD 6755.16	
				-19210 WT 9, VIS 40	-19250 MARL: dk gy-blk, tr brn mot, sbblky-sbplty, sft- sbfrm, mod calc, arg, silty; CHK: dk gy, brn mot, sft- sbfrm, sbblky, mot, v calc, rthy-sl wxy lstr, mod arg; tr foram; tr pyr;
				-19284 INC 90.1, AZM 179.38, TVD 6754.92	
				-19300 WT 9, VIS 40	
				-19378 INC 90.19, AZM 179.78, TVD 6754.68	

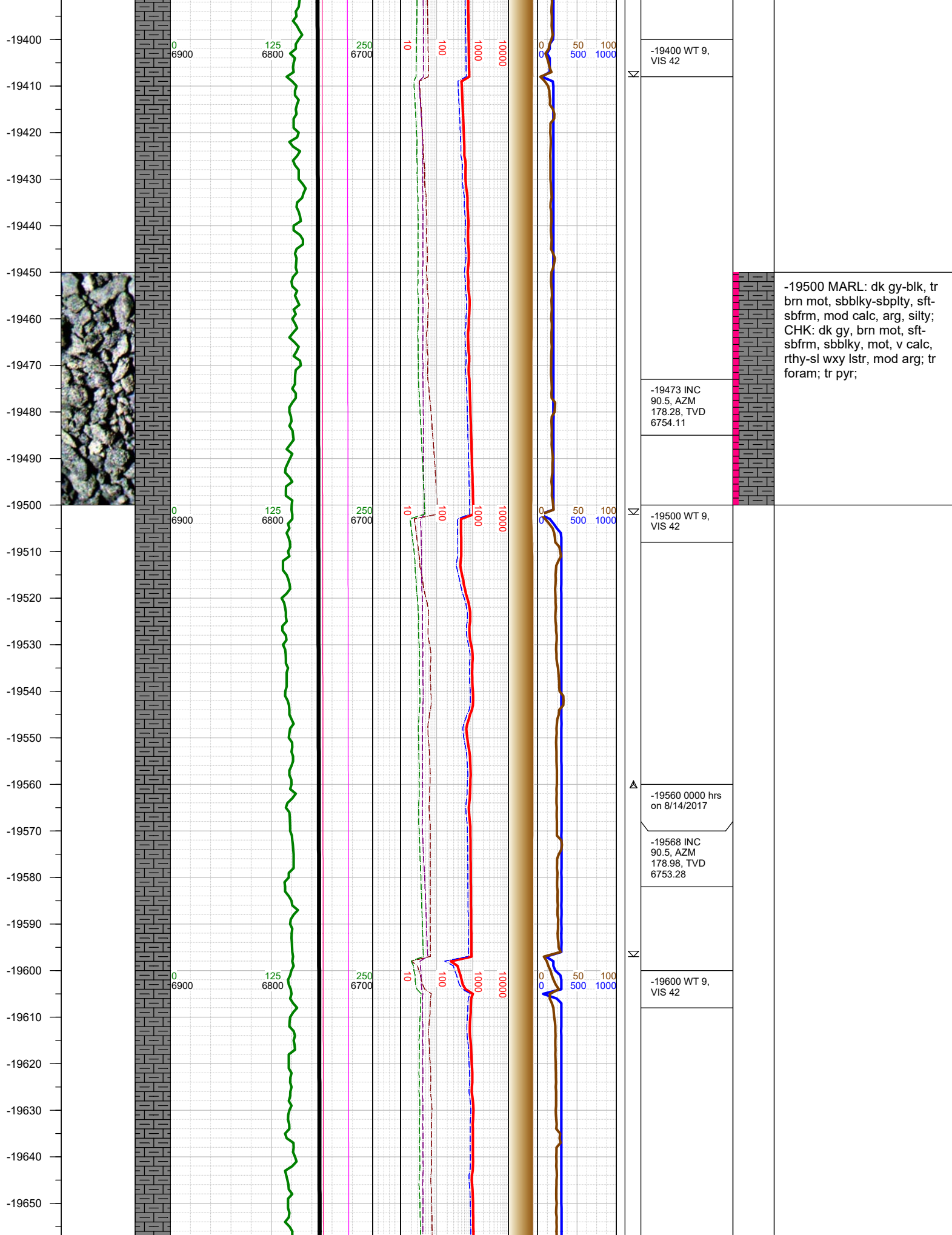

-19660
-19670
-19680
-19690
-19700
-19710
-19720
-19730
-19740
-19750
-19760
-19770
-19780
-19790
-19800
-19810
-19820
-19830
-19840
-19850
-19860
-19870
-19880
-19890
-19900
-19910
-19920

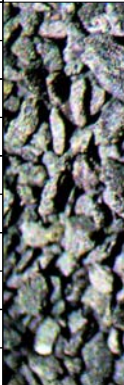

0
6900

125
6800

250
6700

10
100

1000
10000

0
0

50
500

100
1000

-19662 INC
90.41, AZM
177.88, TVD
6752.53

-19700 WT 9,
VIS 42

-19750 MARL: dk gy-blk, tr
brn mot, sbblky-sbplty, sft-
sbfrm, mod calc, arg, silty;
CHK: dk gy, brn mot, sft-
sbfrm, sbblky, mot, v calc,
rthy-sl wxy lstr, mod arg; tr
pyr;

-19757 INC
90.19, AZM
177.8, TVD
6752.03

-19800 WT 9,
VIS 42



-19852 INC
90.41, AZM
177.49, TVD
6751.54

-19900 WT 9,
VIS 41

