

OPERATOR: **Extraction Oil & Gas**
WELL NAME: **CS Longmeadow 1-1-13**

FIELD NAME: DJ Basin - Wattenberg
DRILLING RIG: Patterson 341
API #: 05-123-42476

LAT/LONG: 40.43837, -104.72248
SURFACE HOLE: SESW S36-T6N-R66W, 338' FSL, 1840' FEL
BOTTOM HOLE: S13-T5N-R66W, 2203' FNL, 358' FEL



Earth Science Agency, LLC

COUNTY: Weld
STATE: Colorado
GROUND ELEVATION: 4664'
KELLY BUSHING: 4689'
DRILLING FLUID: OBM
TVD VS. MD: 6832' / 20308'
SPUD DATE: October 1, 2017
TD DATE: October 5, 2017

DEPTHS LOGGED: 6000' - 20308'
DATES LOGGED: October 1, 2017 - October 5, 2017
GEOLOGISTS: Blake Eatherton, Dominic Pitre
SCALE: 5" = 100'

LEGEND

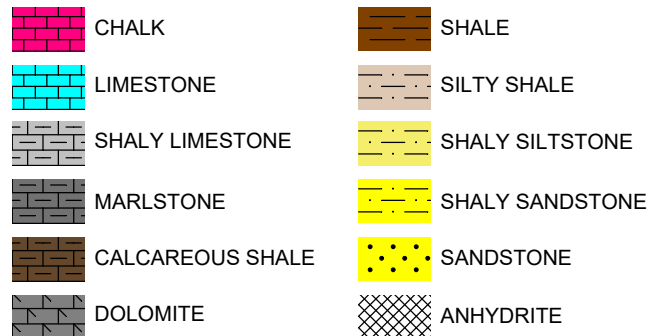

FORMATION \approx CONNECTION Δ MIDNIGHT NEW BIT GAS SHOW FAULT

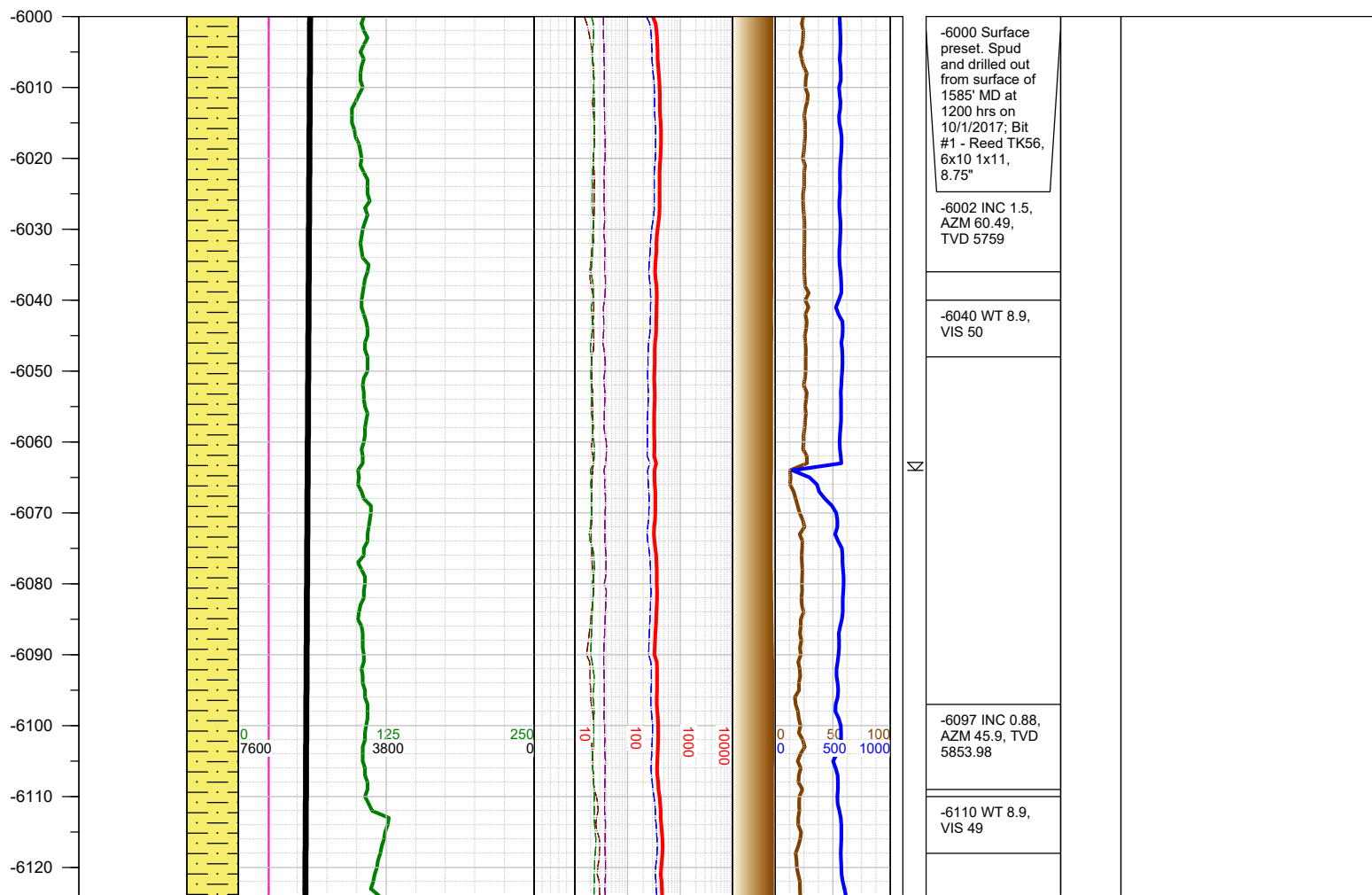
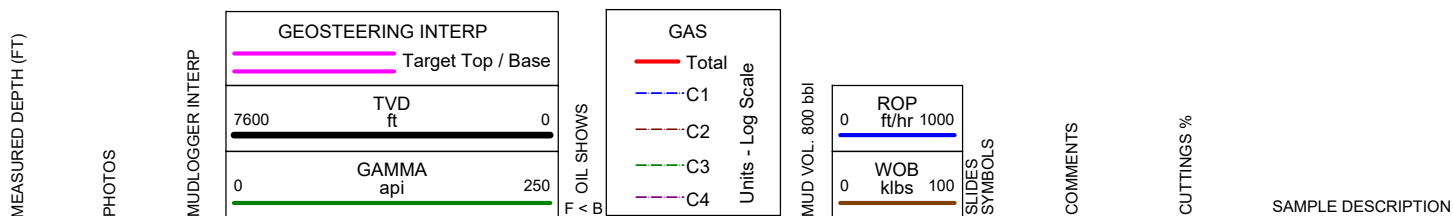

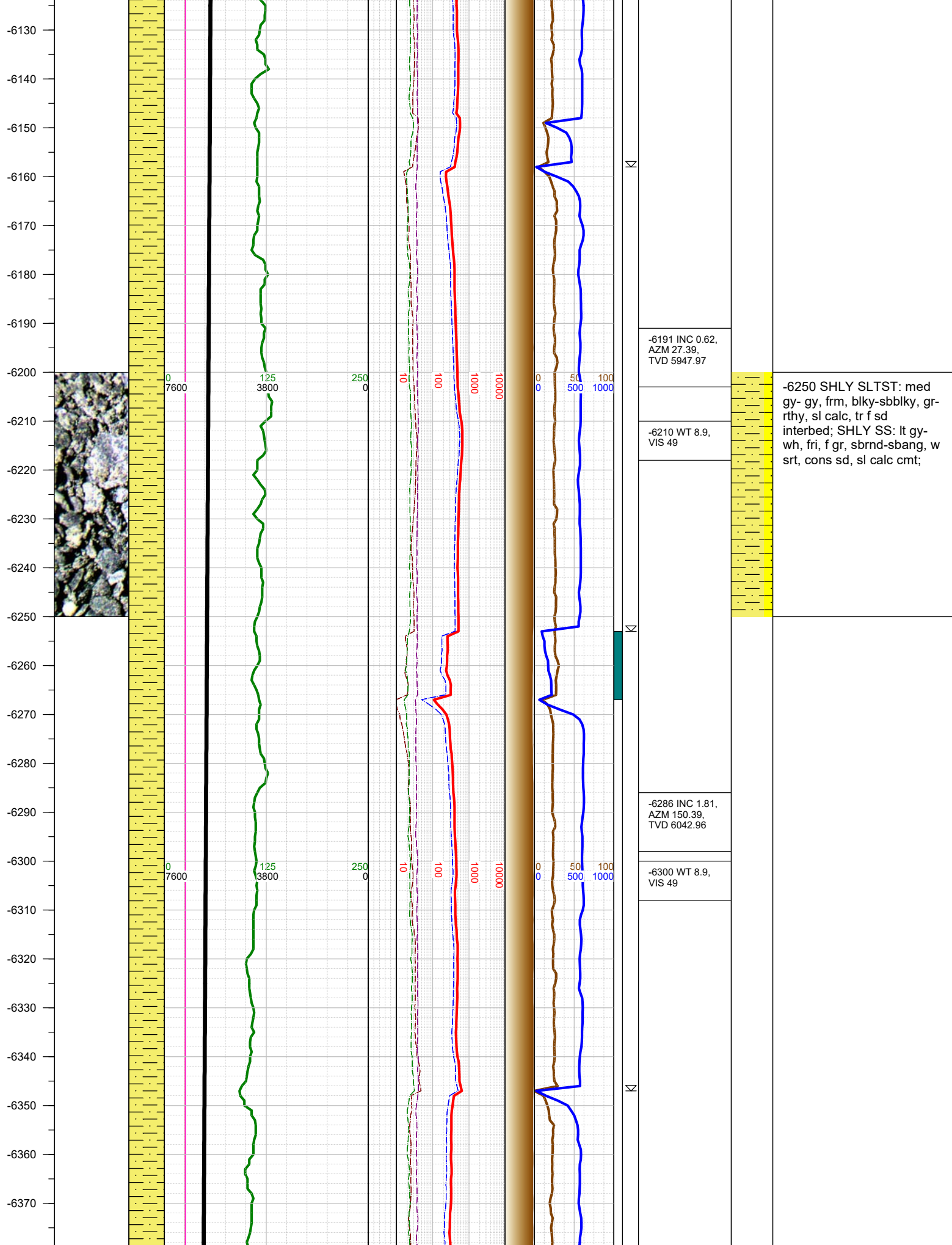

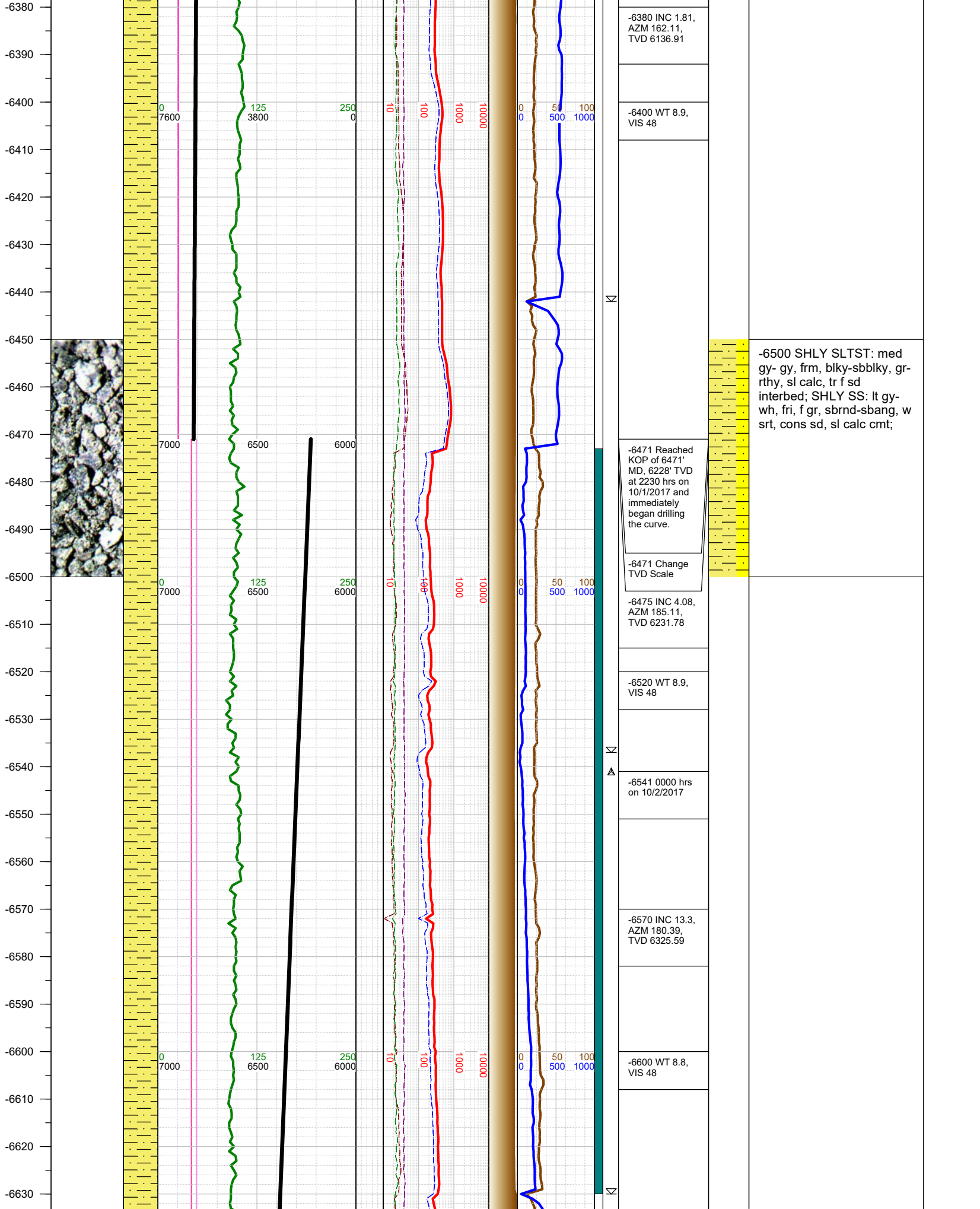

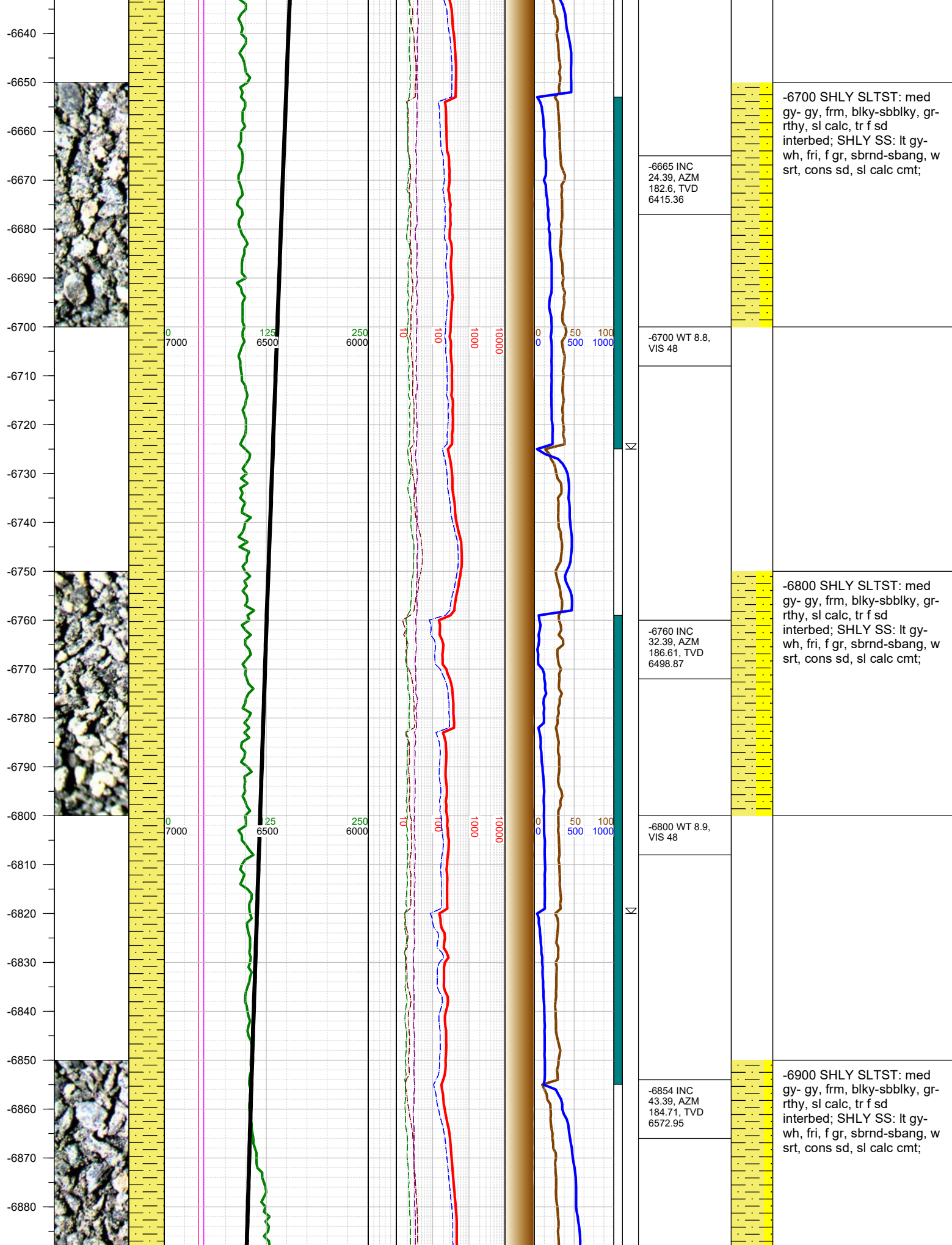

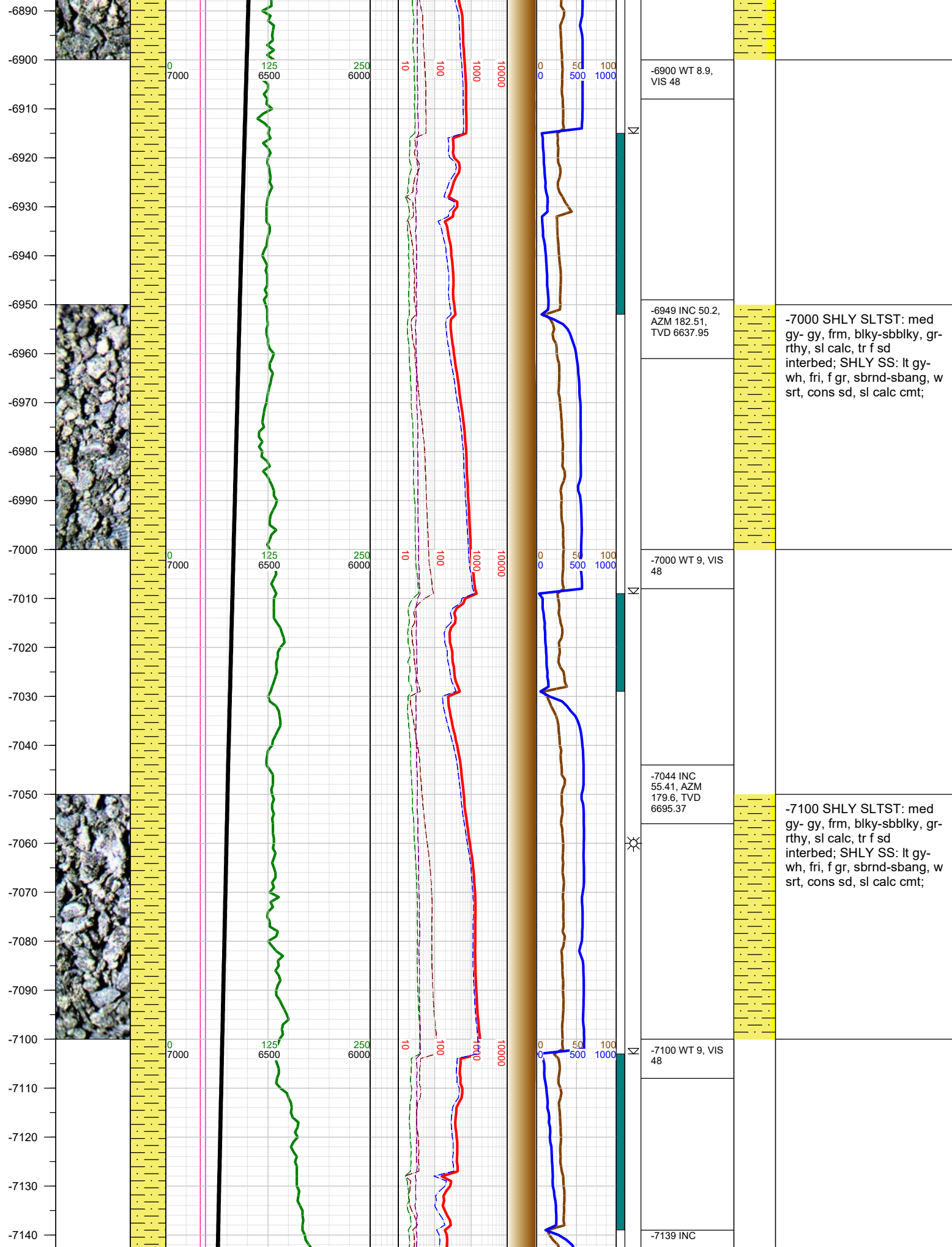

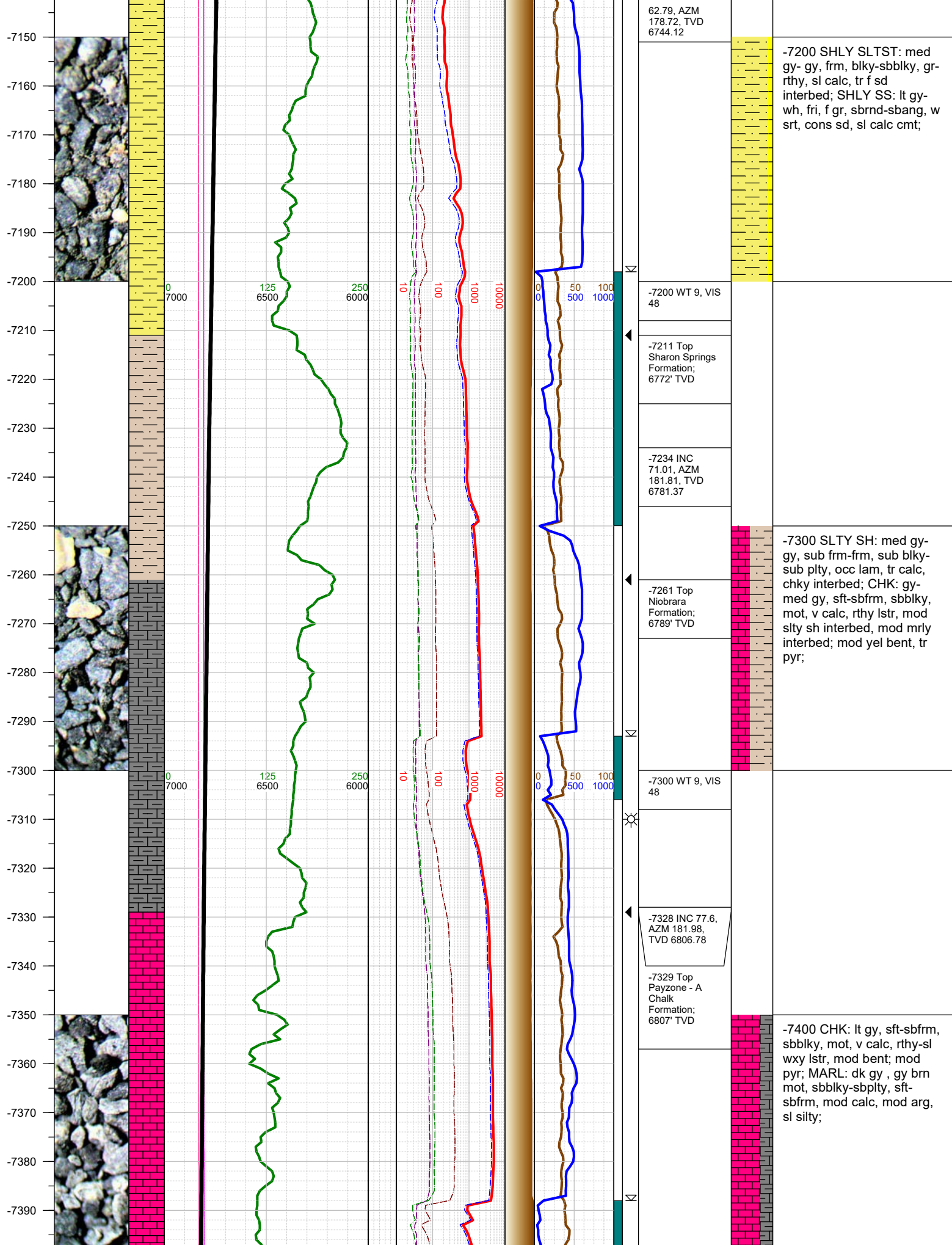

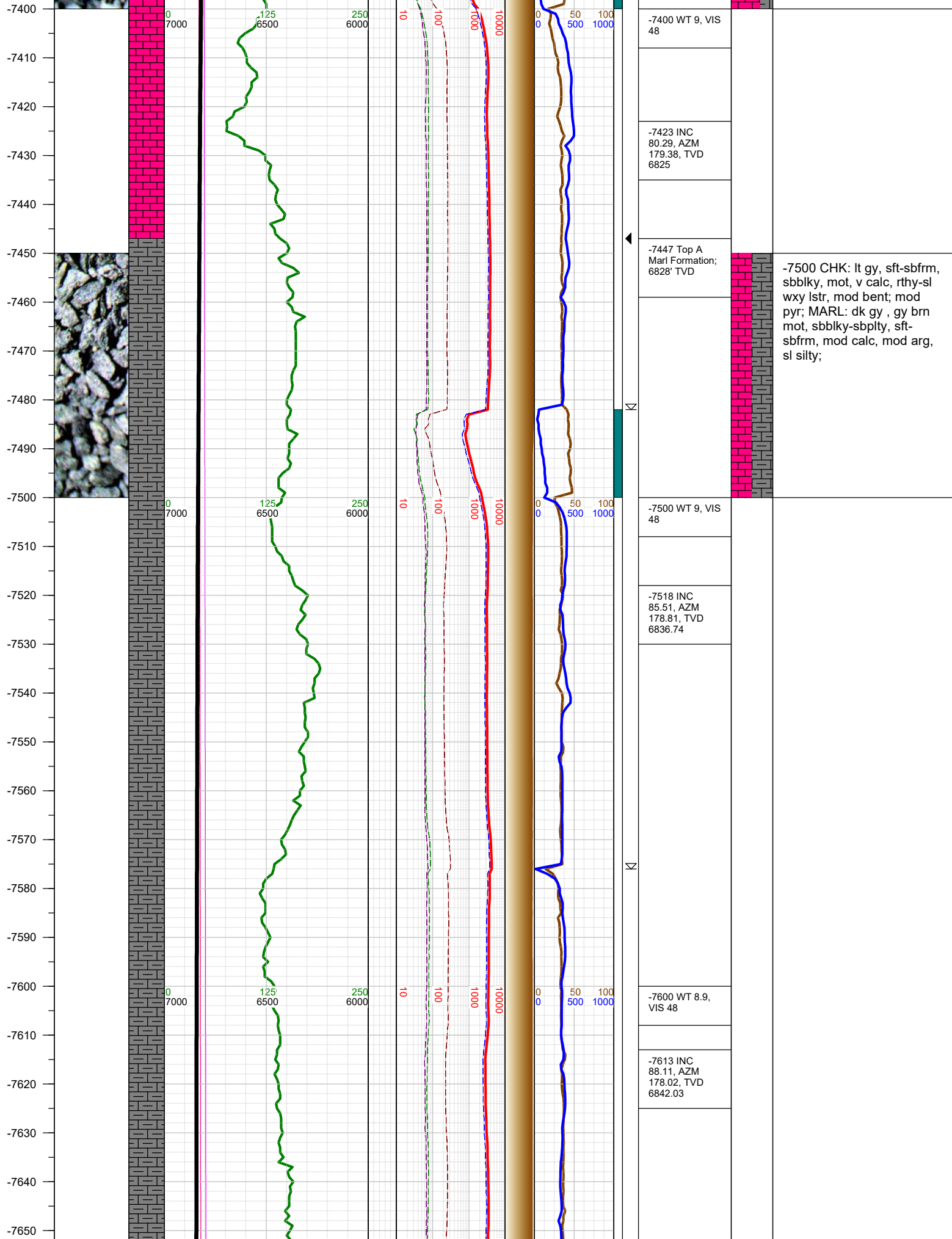

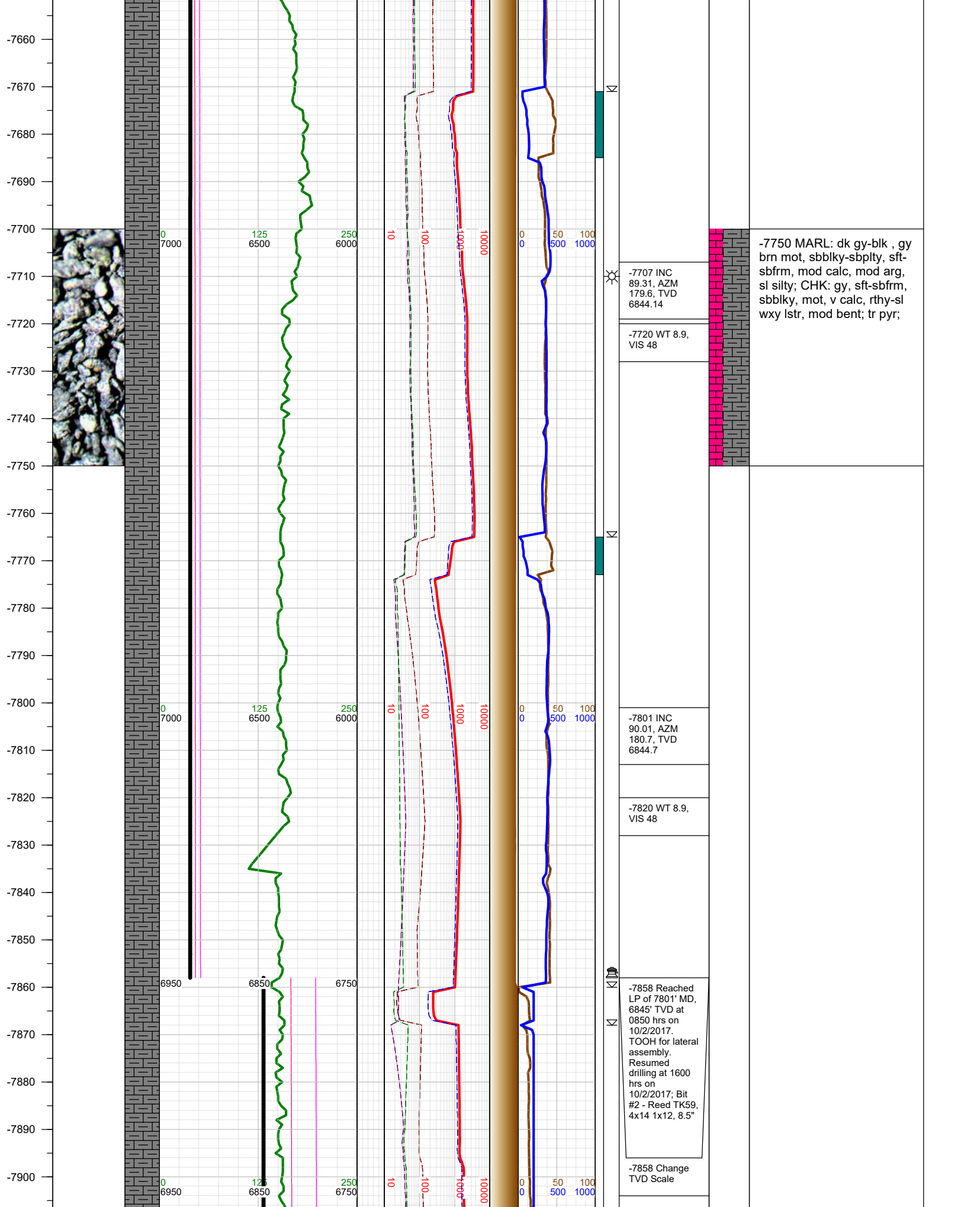

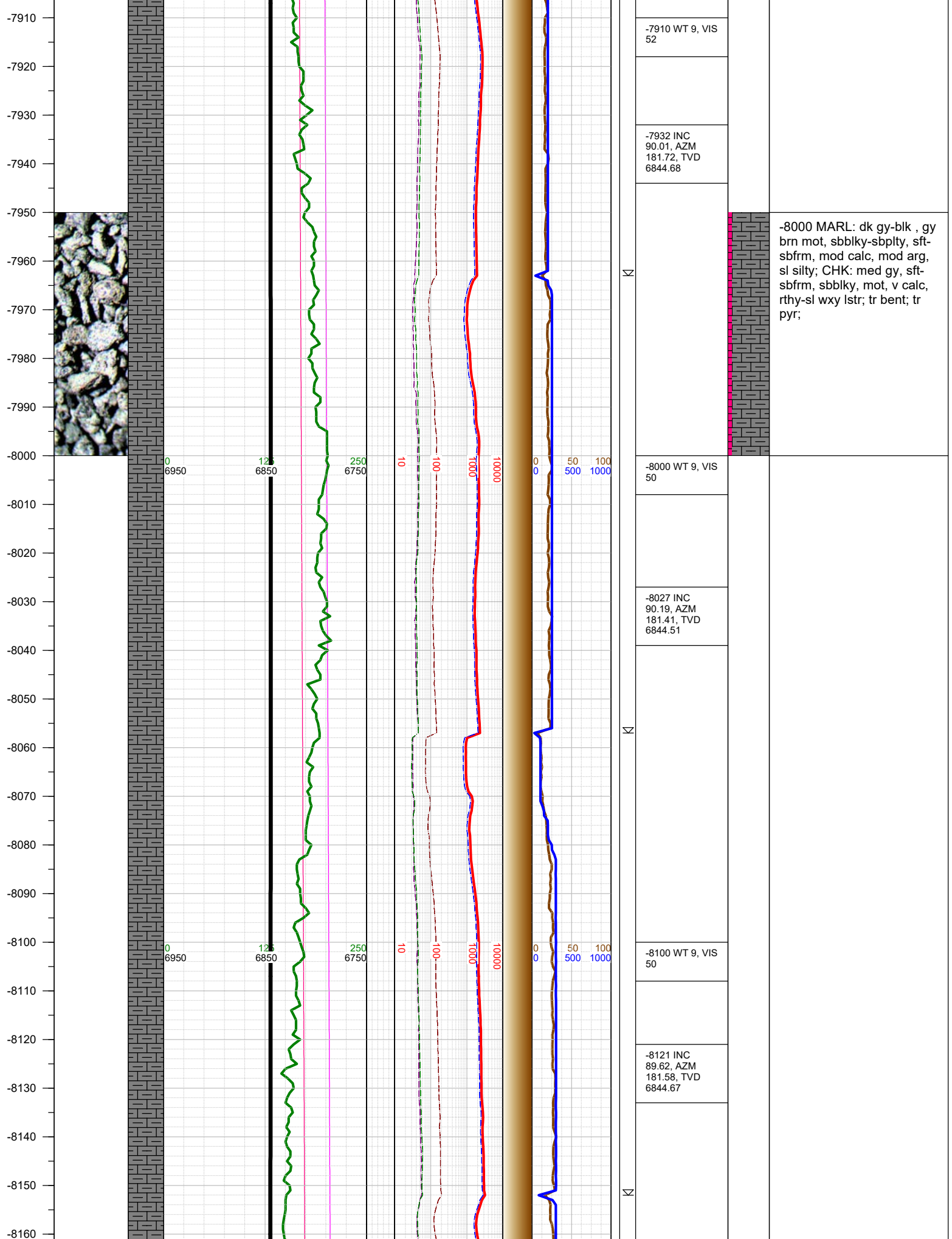

-8170
-8180
-8190
-8200
-8210
-8220
-8230
-8240
-8250
-8260
-8270
-8280
-8290
-8300
-8310
-8320
-8330
-8340
-8350
-8360
-8370
-8380
-8390
-8400
-8410

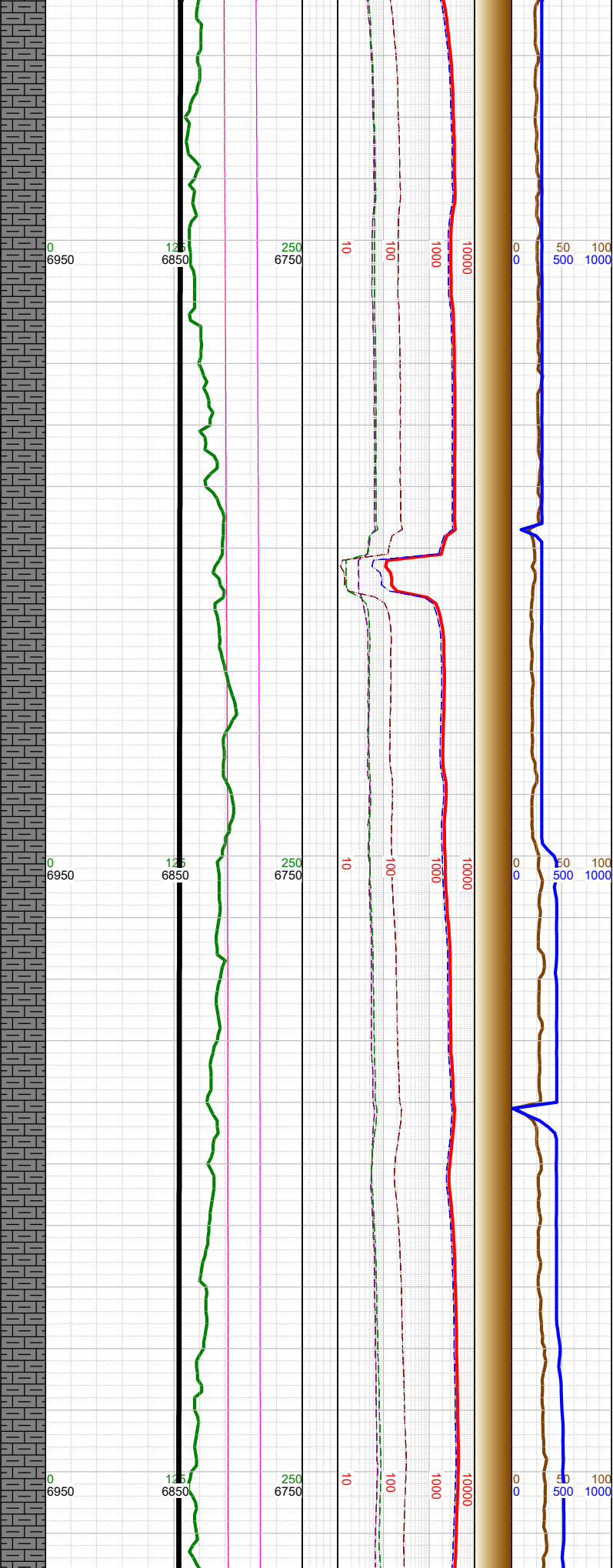
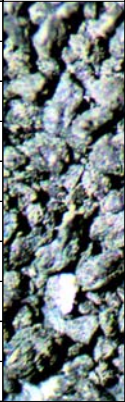

<div>-8200 WT 9, VIS 50</div> <div>-8215 INC 89.7, AZM 182.29, TVD 6845.23</div>		<div>-8250 MARL: dk gy-blk , gy brn mot, sbblky-sbplty, sft-sbfrm, mod calc, mod arg, sl silty; CHK: med gy, sft-sbfrm, sbblky, mot, v calc, rthy-sl wxy lstr; tr bent; tr pyr;</div>
<div>-8300 WT 9, VIS 50</div> <div>-8310 INC 89.7, AZM 181.58, TVD 6845.72</div>		
<div>-8404 INC 89.7, AZM 181.41, TVD 6846.21</div>		

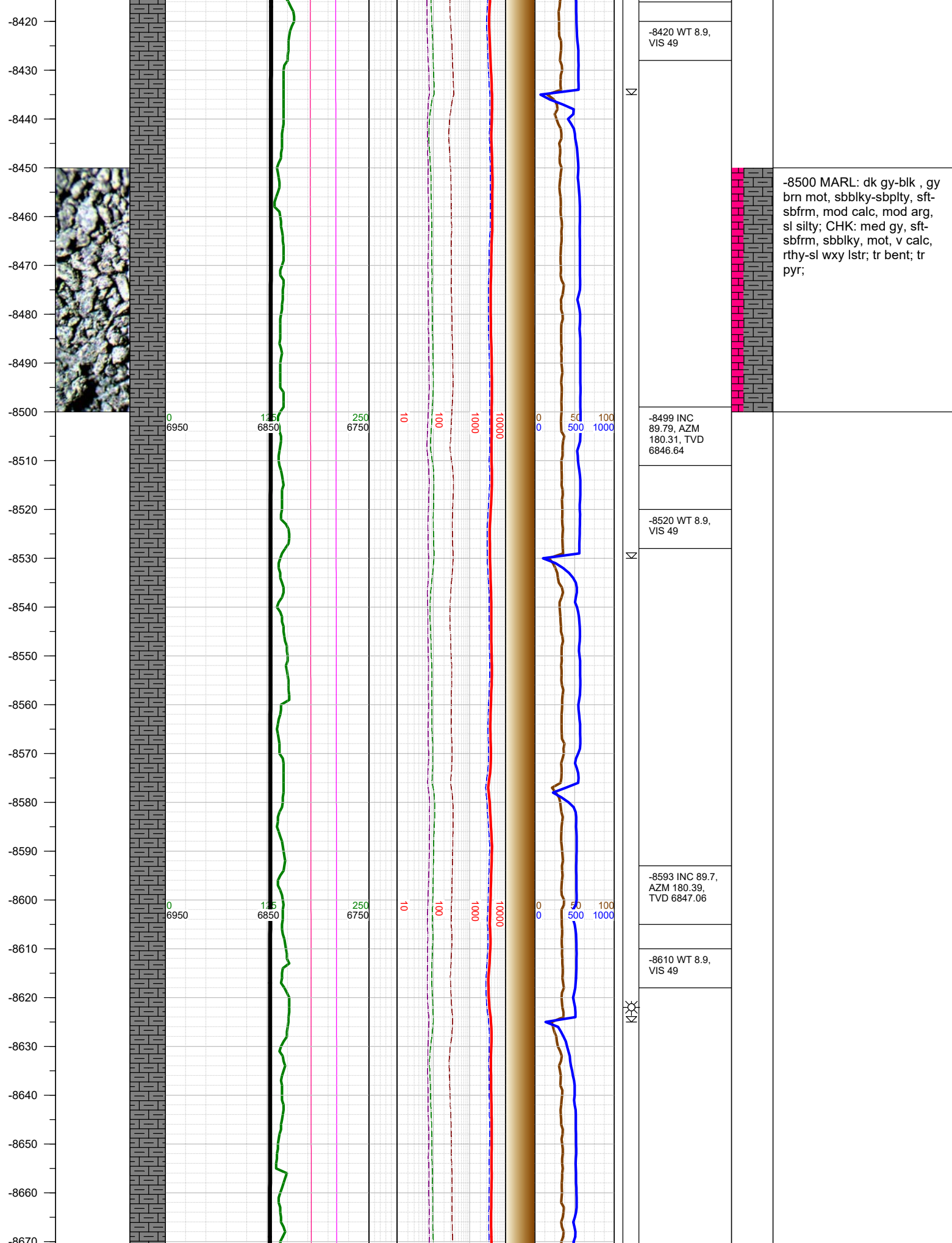

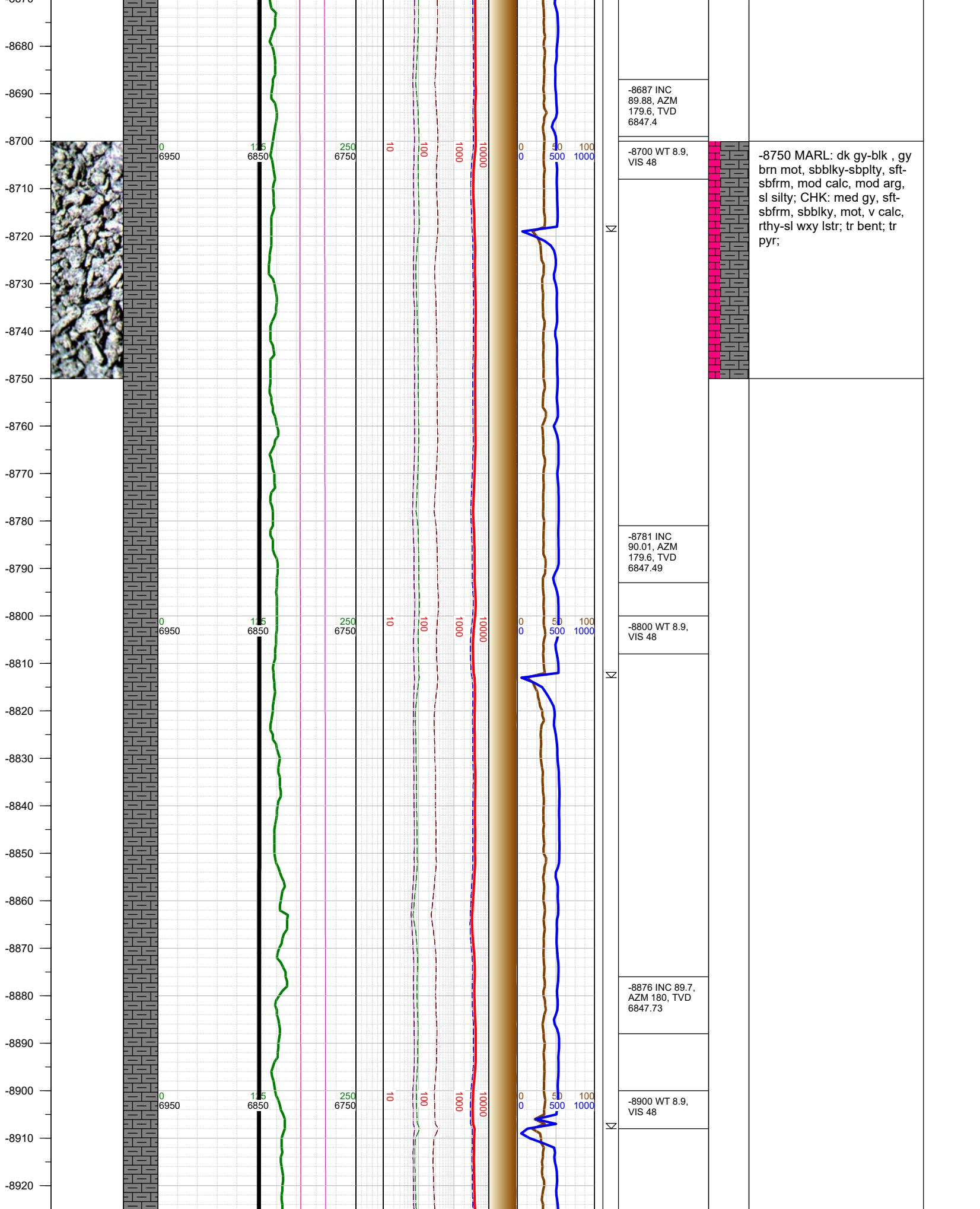

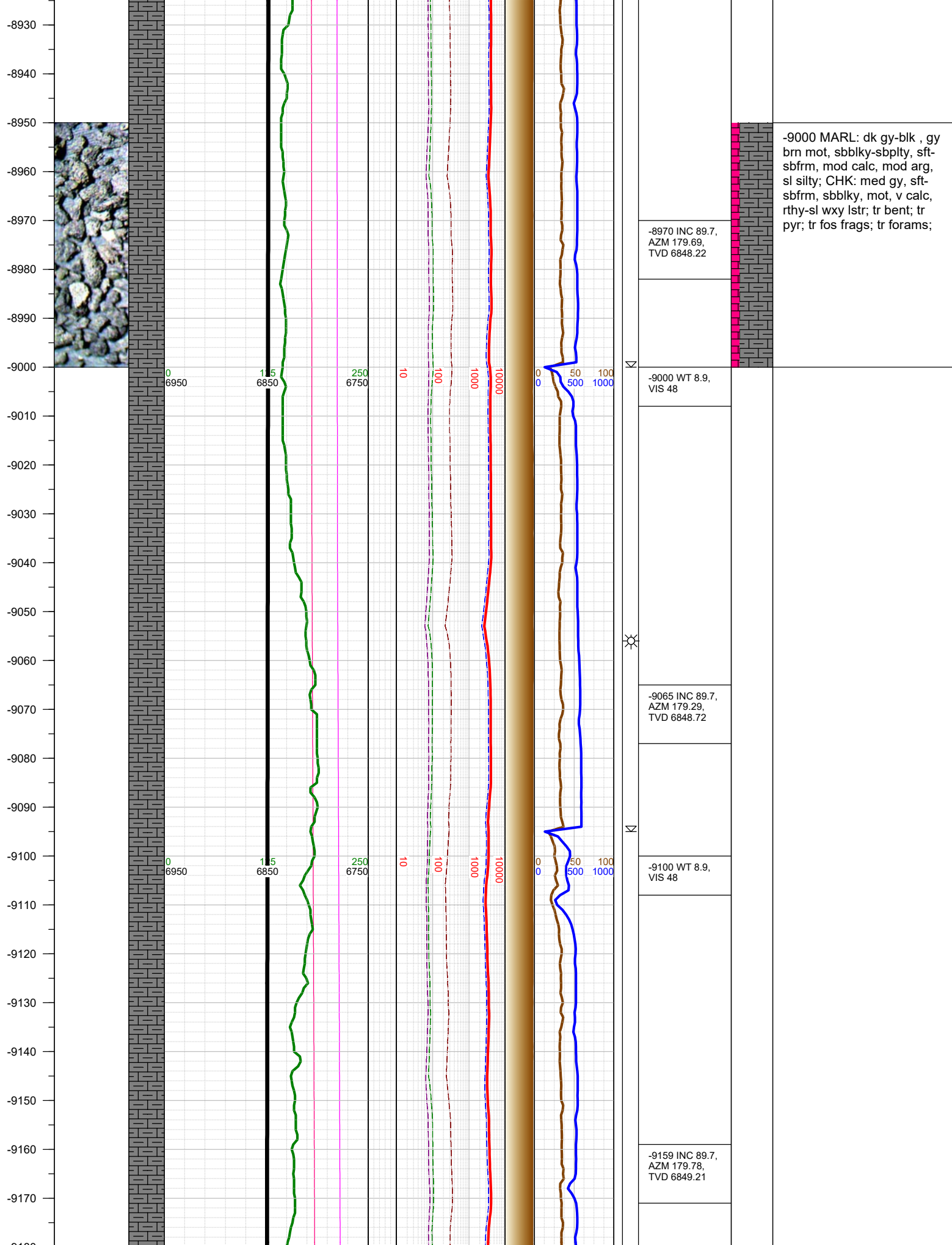

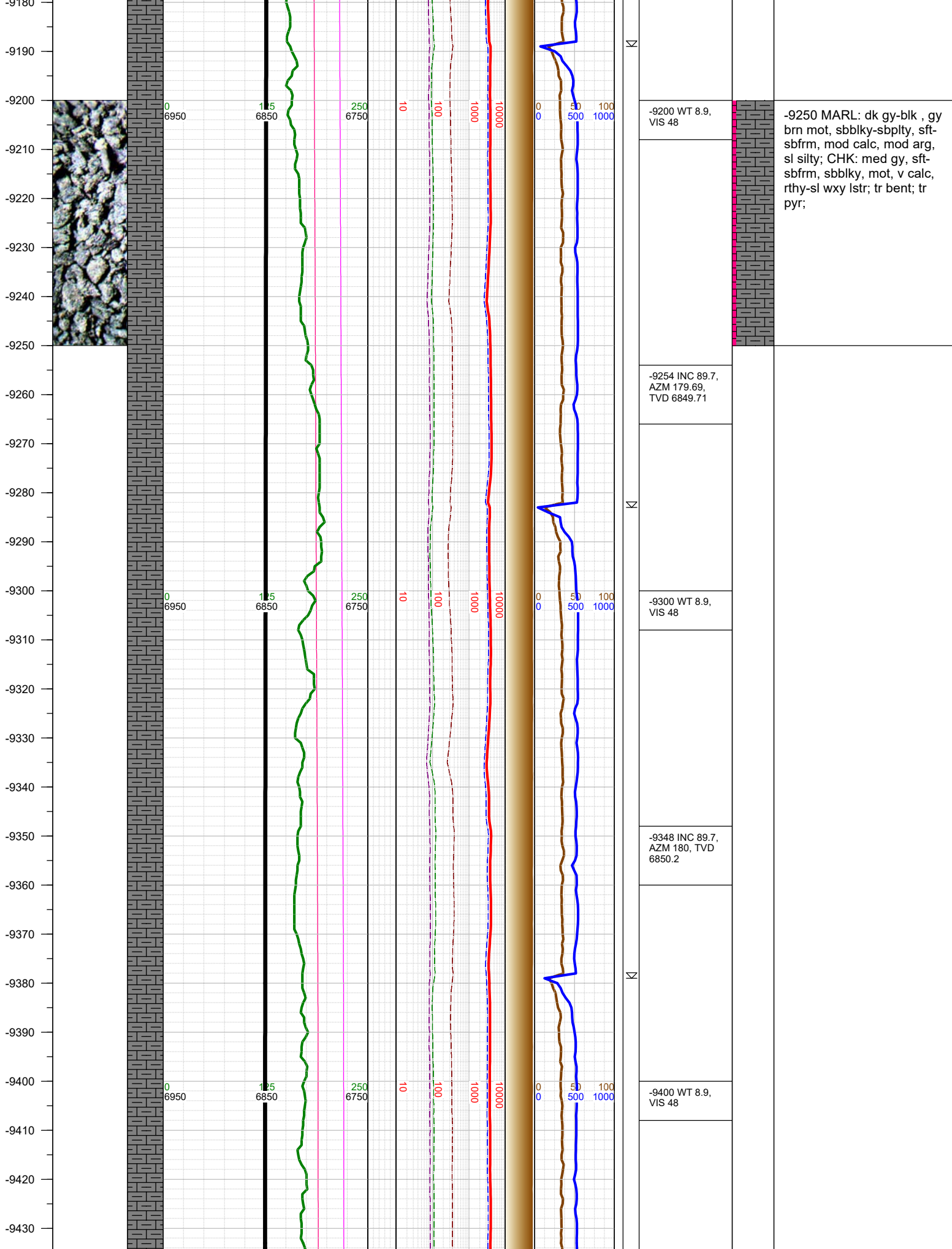

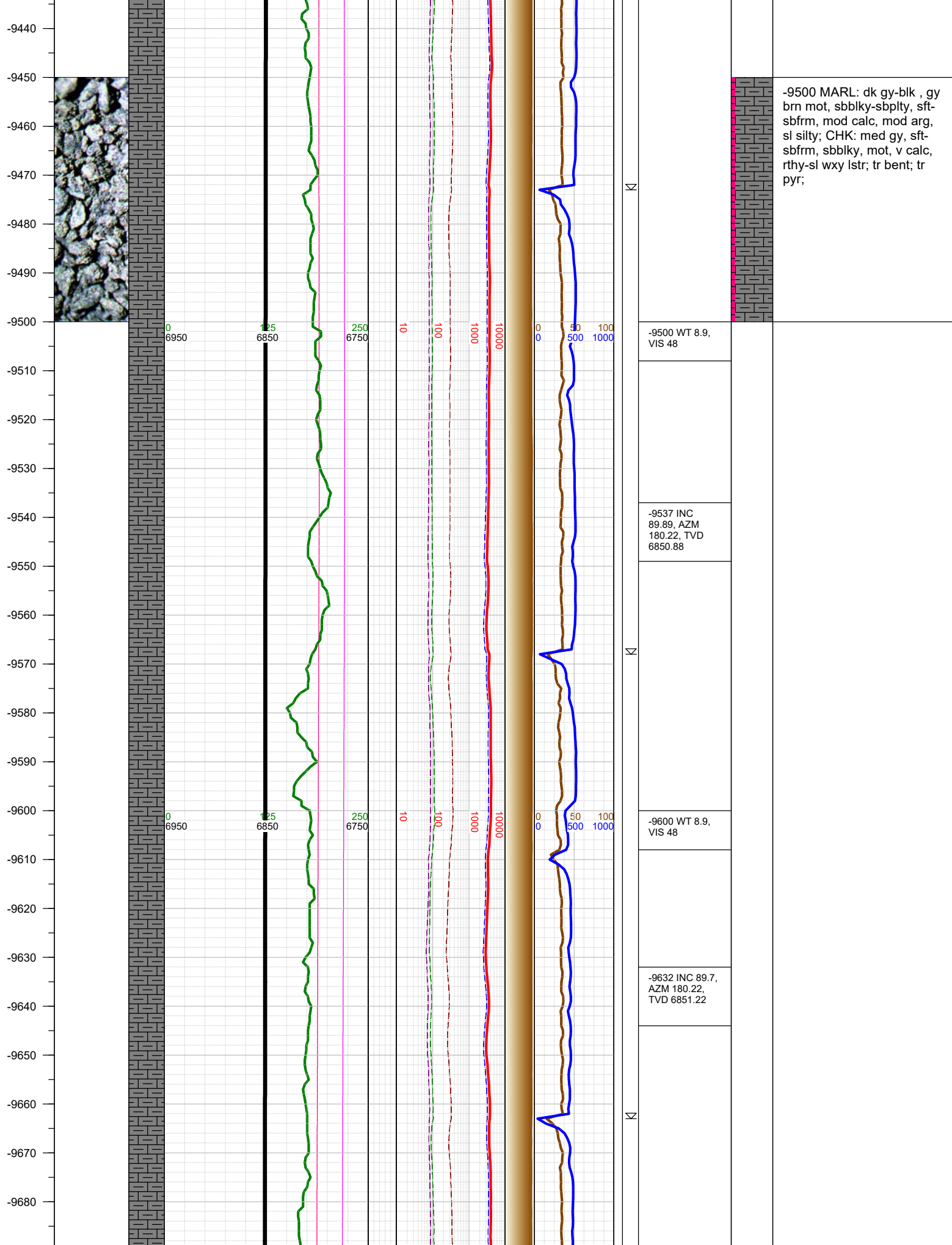

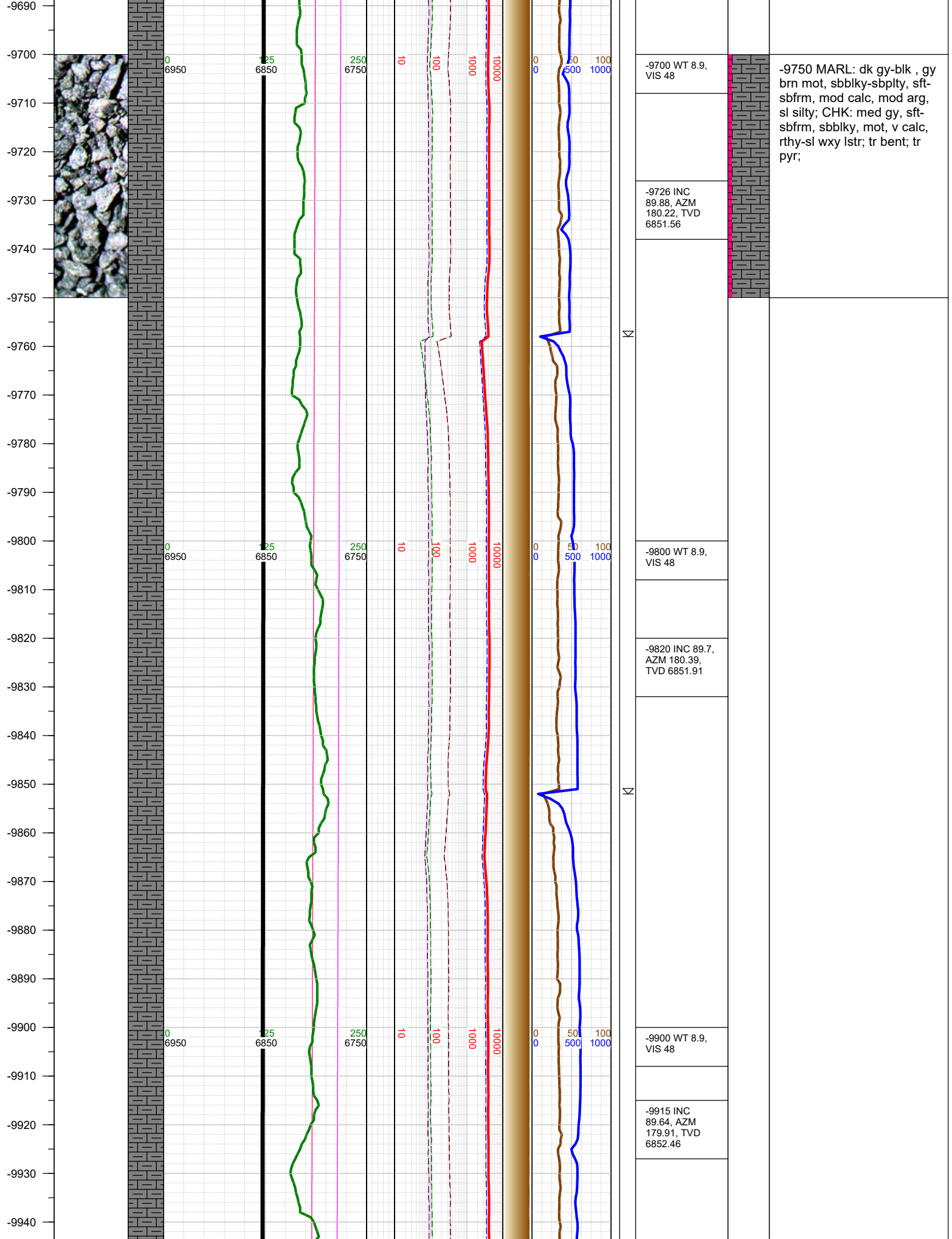

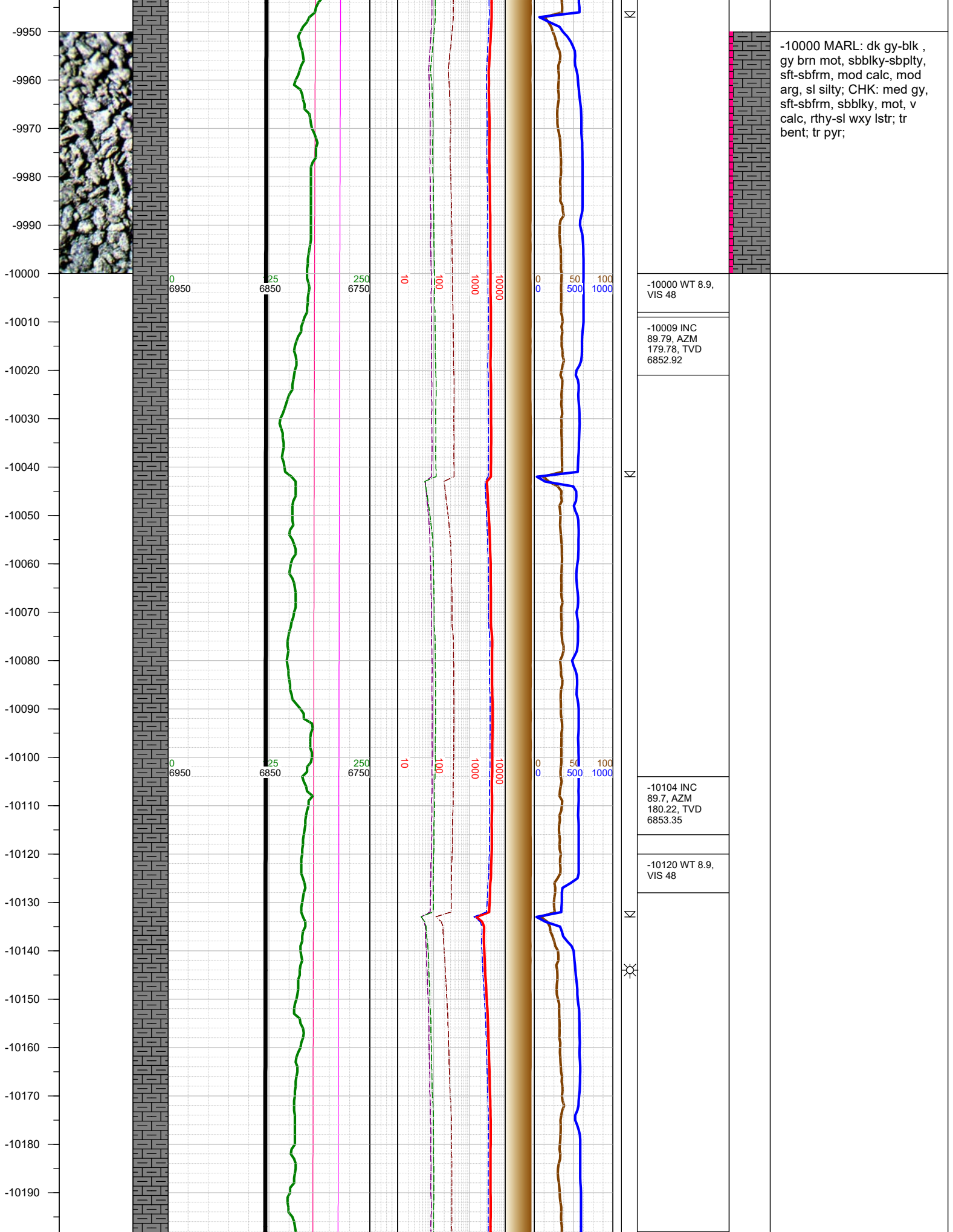

-10000 WT 8.9,
VIS 48

-10009 INC
89.79, AZM
179.78, TVD
6852.92

-10104 INC
89.7, AZM
180.22, TVD
6853.35

-10120 WT 8.9,
VIS 48

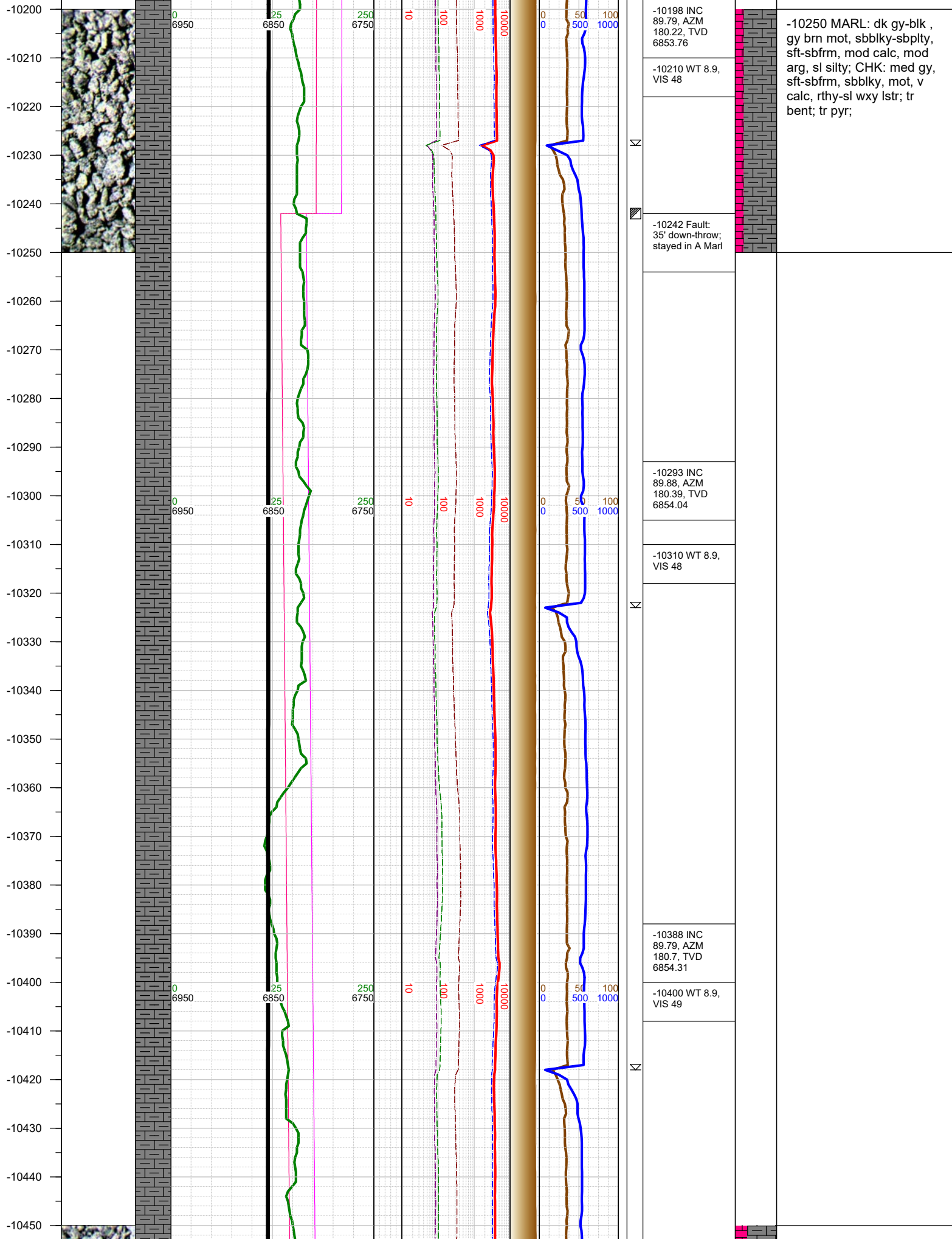

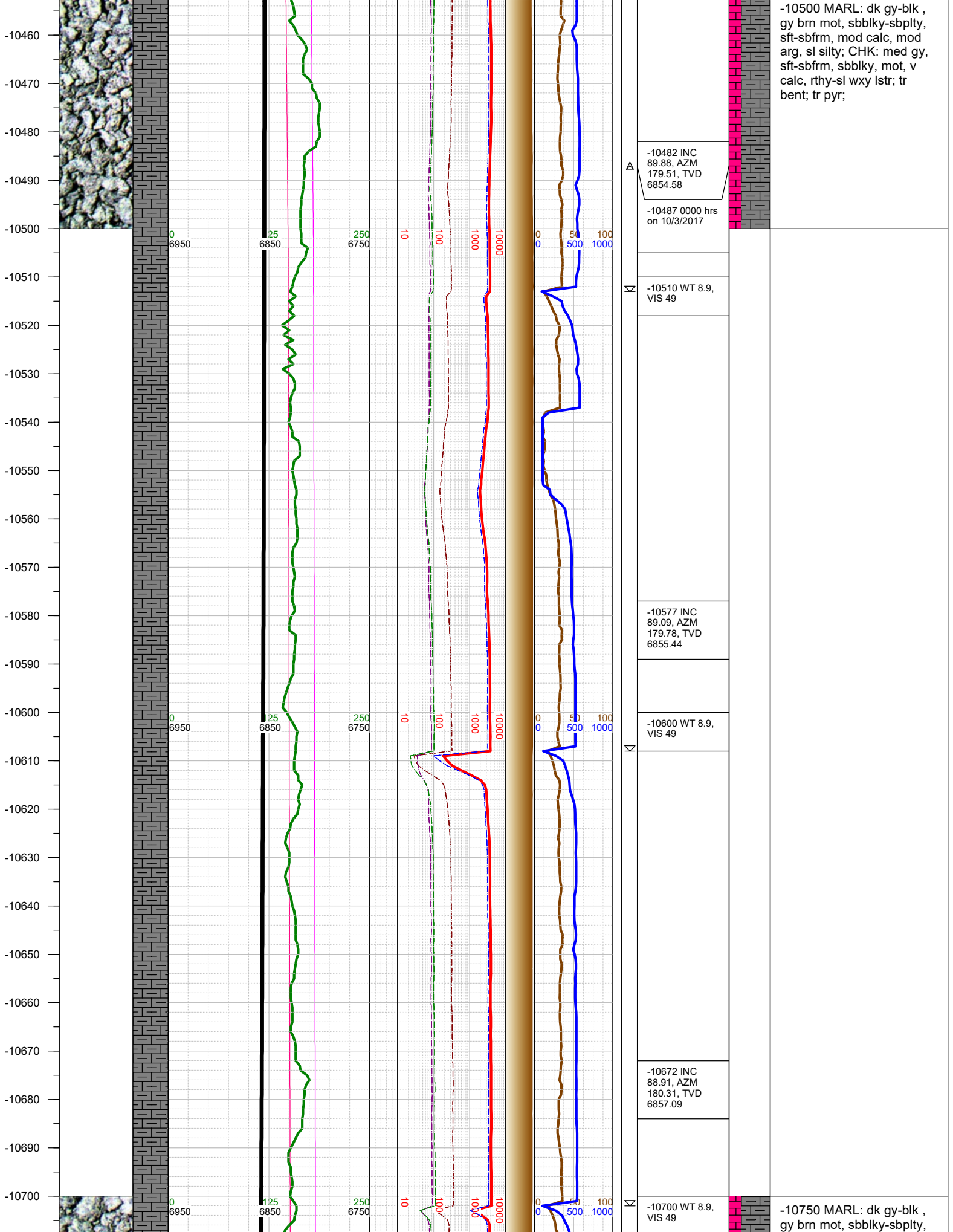

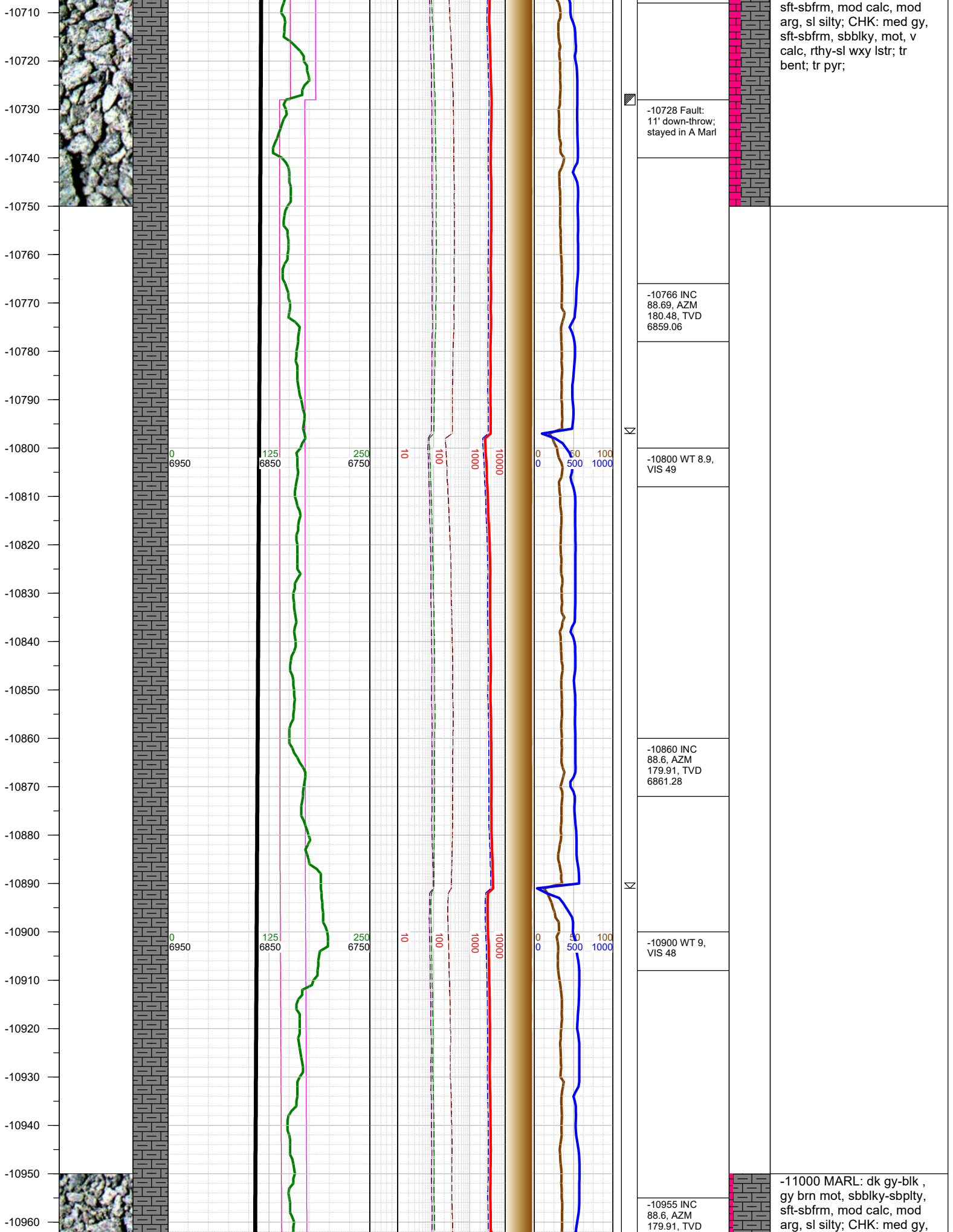

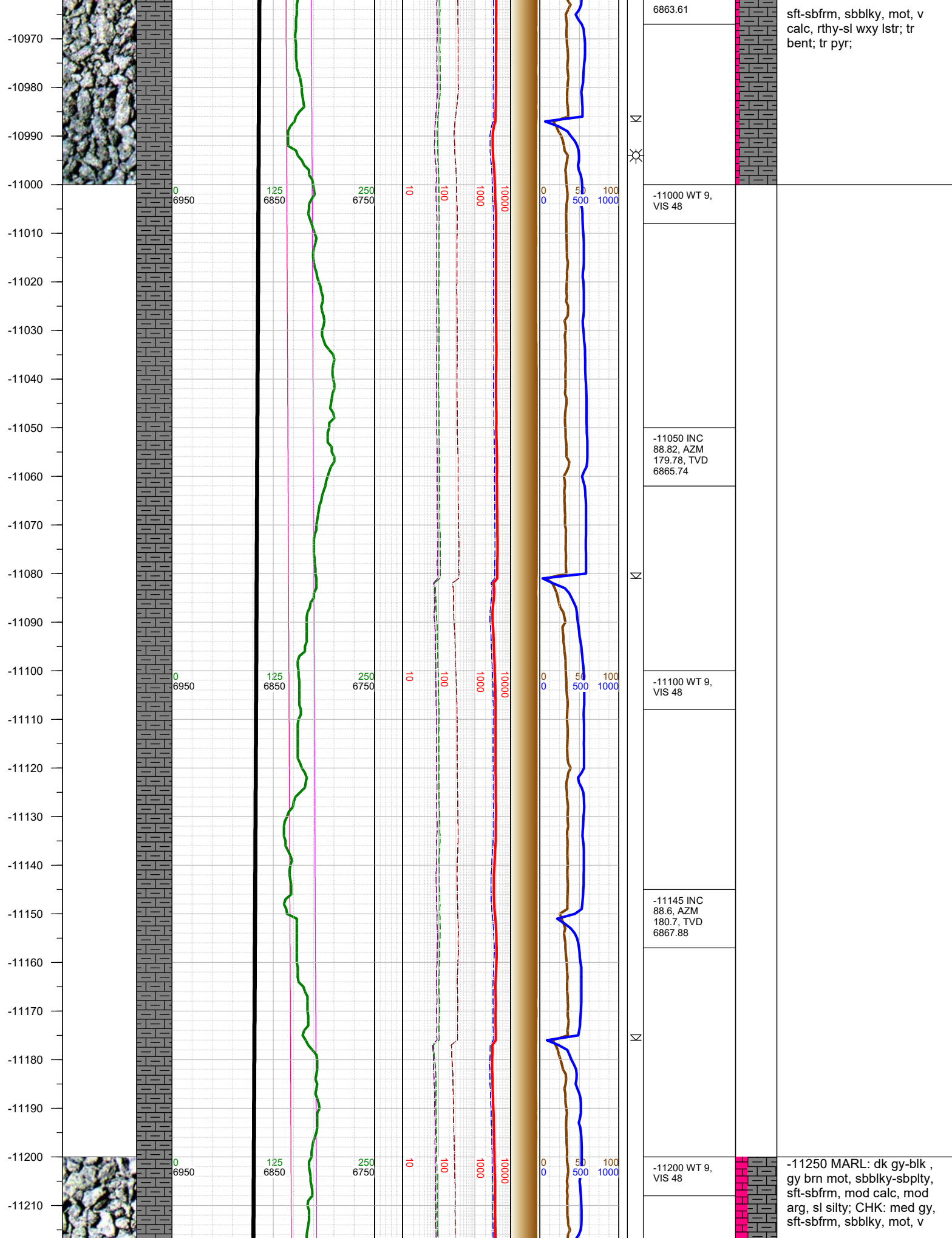

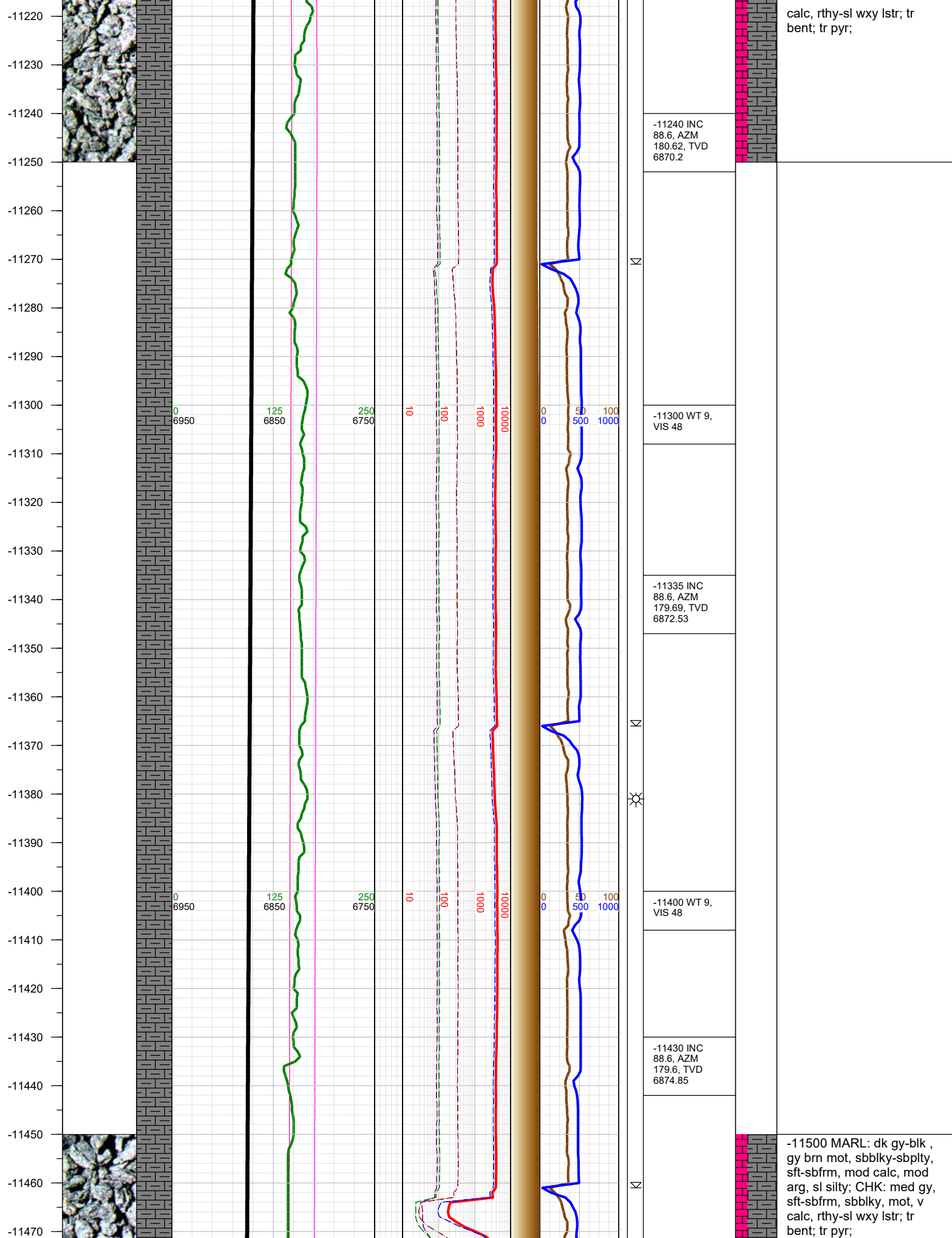

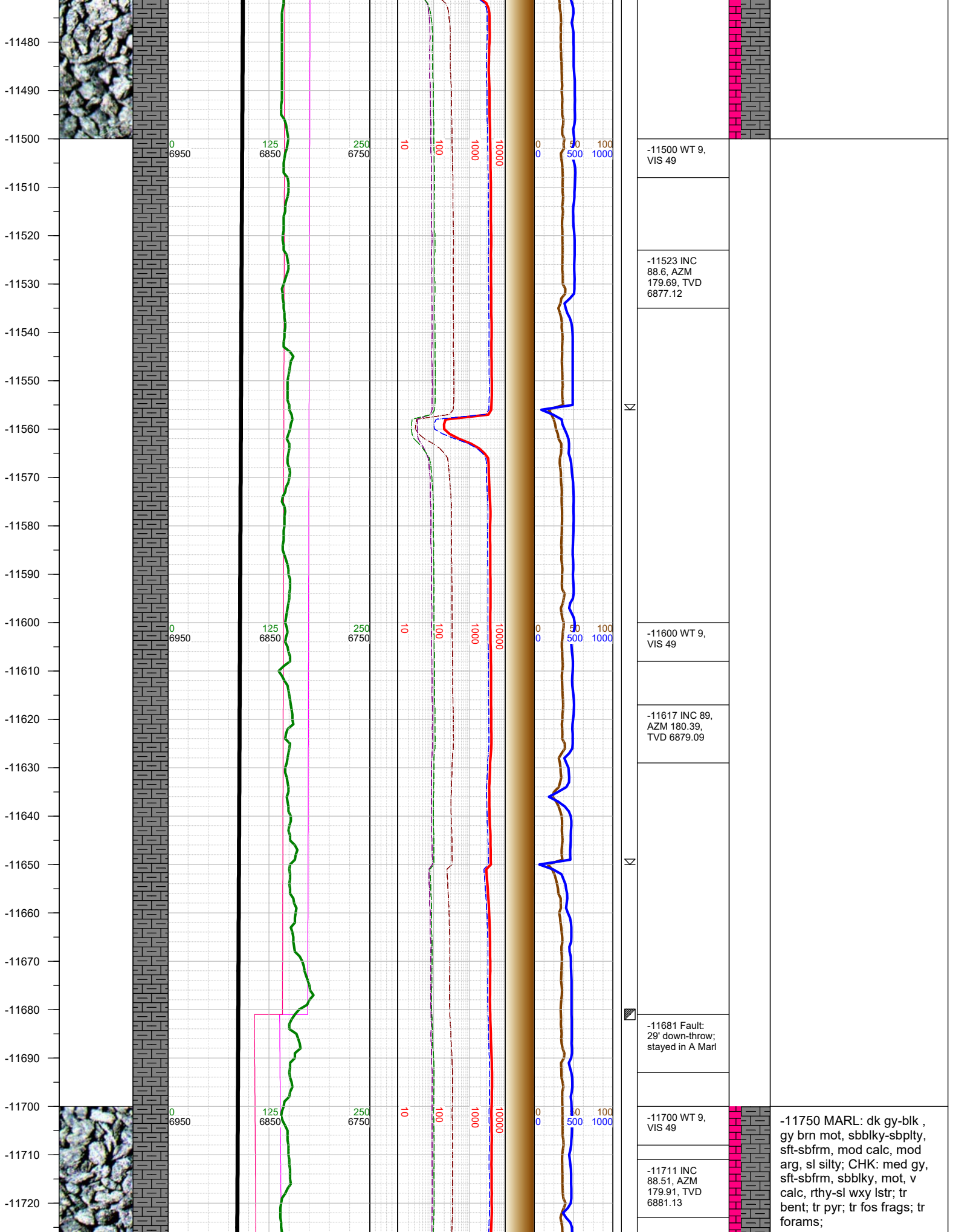

-11730
-11740
-11750
-11760
-11770
-11780
-11790
-11800
-11810
-11820
-11830
-11840
-11850
-11860
-11870
-11880
-11890
-11900
-11910
-11920
-11930
-11940
-11950
-11960
-11970
-11980

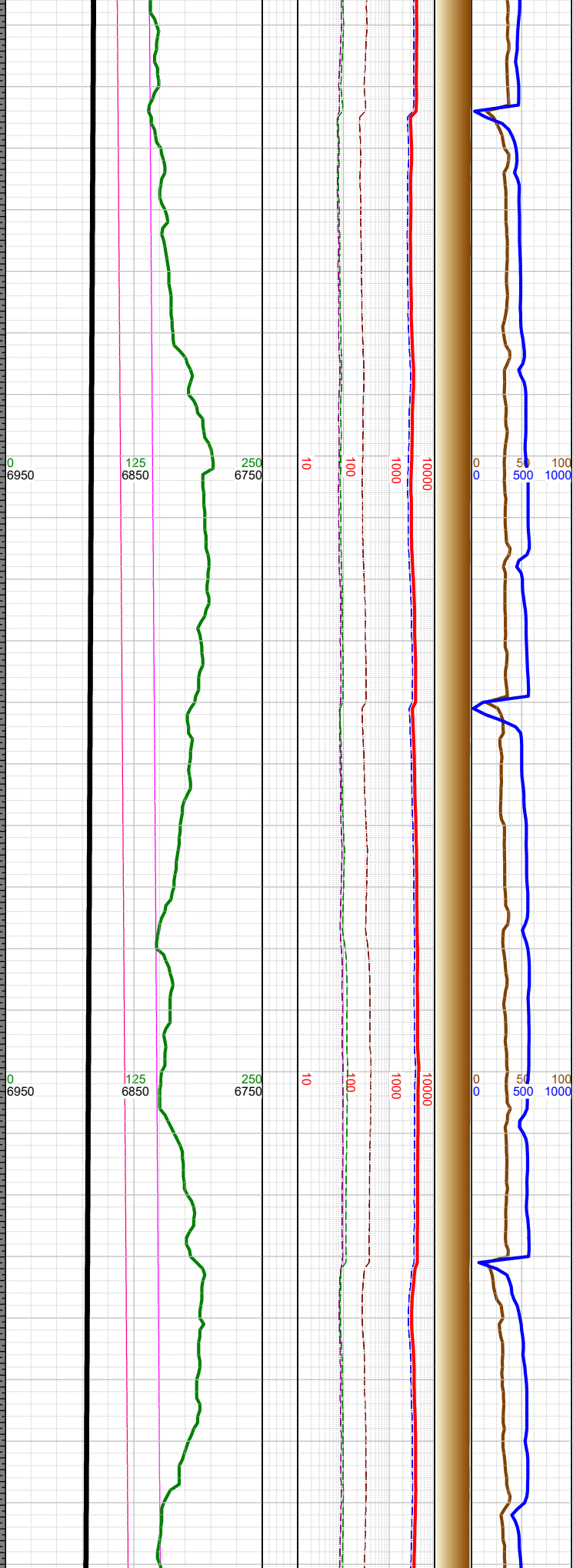
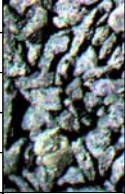

Σ
Σ
Σ

-11805 INC 88.82, AZM 180.22, TVD 6883.32
-11820 WT 9, VIS 49
-11900 INC 88.6, AZM 179.91, TVD 6885.46
-11920 WT 9.1, VIS 48

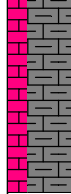

-12000 MARL: dk gy-blk, sbblky-sbplty, sft-sbfrm, mod calc, mod arg, silty; CHK: med gy, sft-sbfrm, sbblky, mot, v calc, rthy-sl wxy lstr; tr bent; tr pyr; tr fos frags;

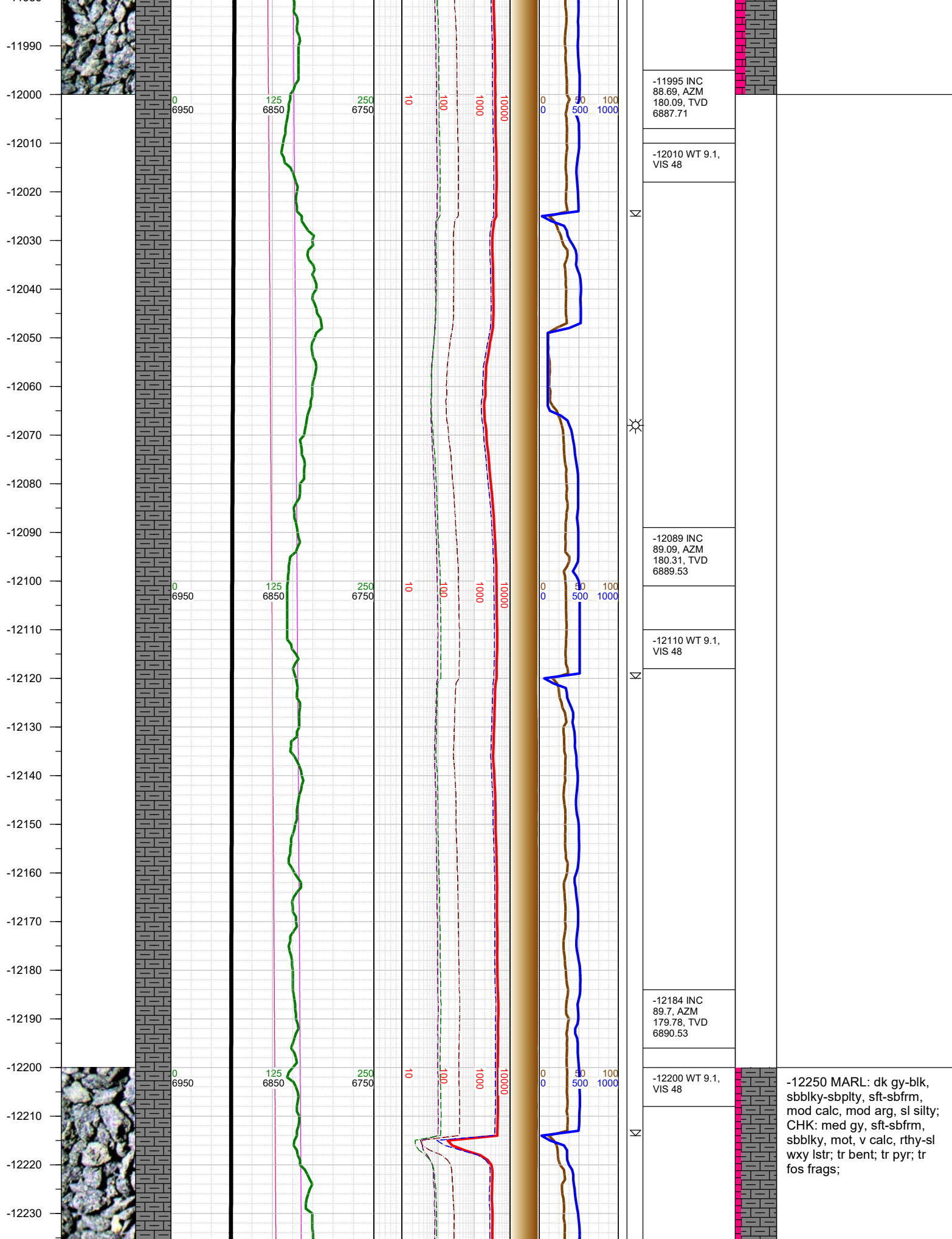

-12240
-12250
-12260
-12270
-12280
-12290
-12300
-12310
-12320
-12330
-12340
-12350
-12360
-12370
-12380
-12390
-12400
-12410
-12420
-12430
-12440
-12450
-12460
-12470
-12480
-12490

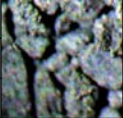

0
6950

125
6850

250
6750

10

100

1000

10000

0

0

50

500

100

1000

-12278 INC
89.62, AZM 180,
TVD 6891.09

-12300 WT 9.1,
VIS 48

-12373 INC
89.88, AZM
179.69, TVD
6891.5

-12400 WT 9.1,
VIS 48

-12467 INC
90.41, AZM
178.81, TVD
6891.26

-12500 MARL: dk gy-blk,
sbbly-sbply, sft-sbfrm,
mod calc, mod arg, sl silty;
CHK: med gy, sft-sbfrm,
sbbly, mot, v calc, rthy-sl
wxy lstr; tr bent; tr pyr; tr
fos frags;

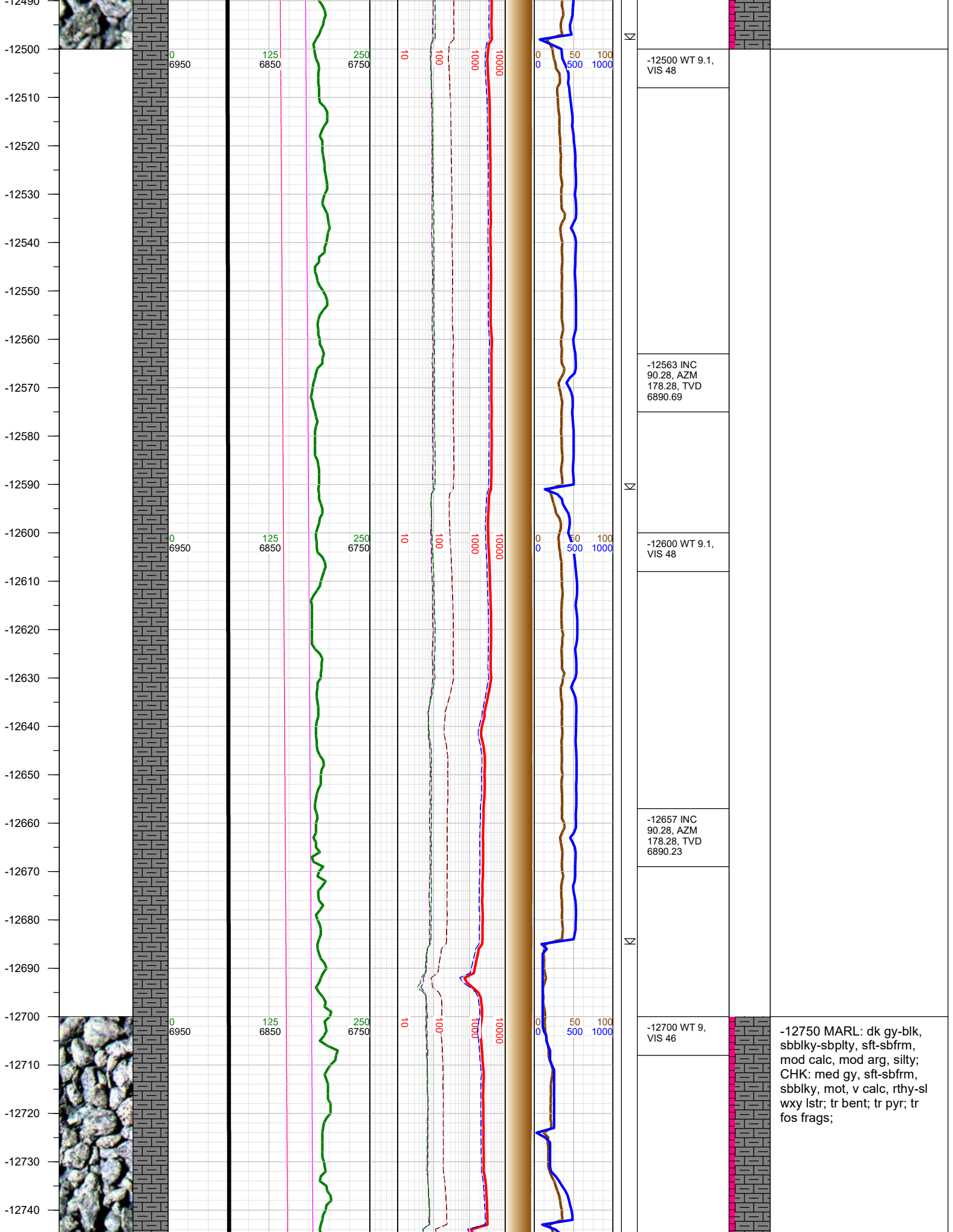

-12750 MARL: dk gy-blk, sbblky-sbplty, sft-sbfrm, mod calc, mod arg, silty; CHK: med gy, sft-sbfrm, sbblky, mot, v calc, rthy-sl wxy lstr; tr bent; tr pyr; tr fos frags;

-12750
-12760
-12770
-12780
-12790
-12800
-12810
-12820
-12830
-12840
-12850
-12860
-12870
-12880
-12890
-12900
-12910
-12920
-12930
-12940
-12950
-12960
-12970
-12980
-12990

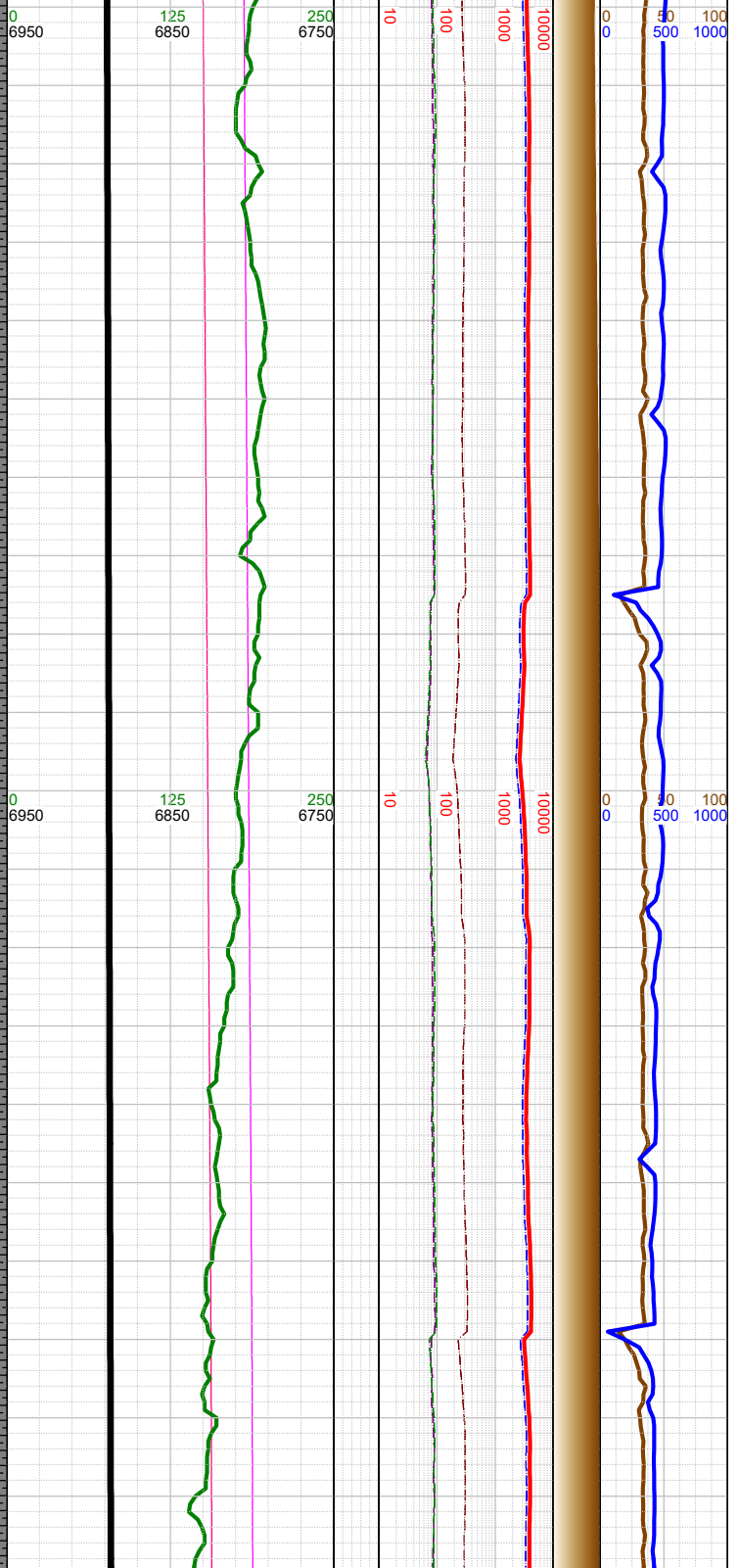

-12752 INC
90.72, AZM
178.5, TVD
6889.4

-12800 WT 9,
VIS 46

-12847 INC
90.72, AZM
178.19, TVD
6888.2

-12900 WT 9,
VIS 46

-12942 INC
90.59, AZM
178.81, TVD
6887.12

-13000 MARL: dk gy-blk,
sbbly-sbplty, sft-sbfrm,
mod calc, mod arg, silty;
CHK: med gy, sft-sbfrm,
sbbly, mot, v calc, rthy-sl
wxy lstr; tr bent; tr pyr; tr
fos frags;

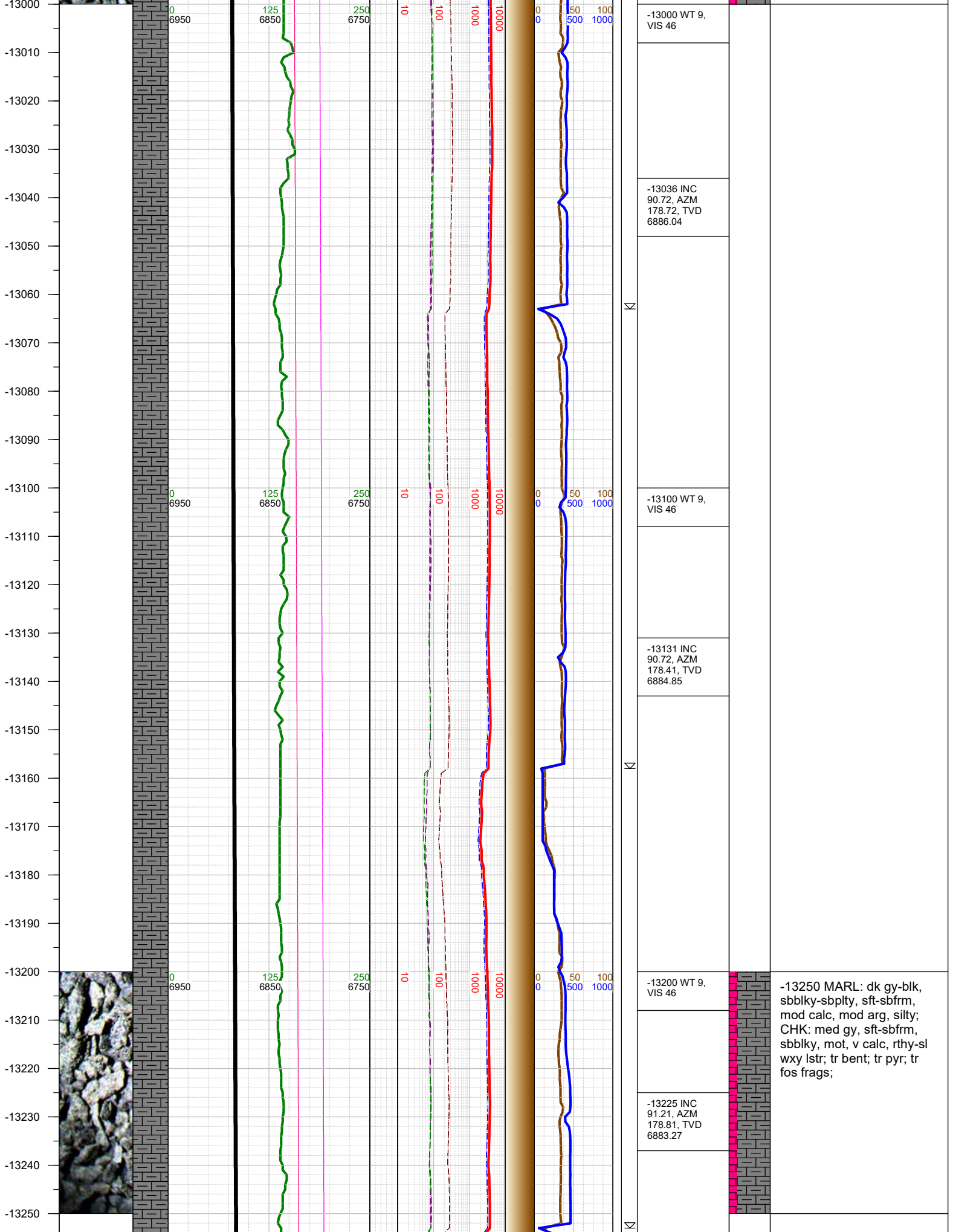

-13260
-13270
-13280
-13290
-13300
-13310
-13320
-13330
-13340
-13350
-13360
-13370
-13380
-13390
-13400
-13410
-13420
-13430
-13440
-13450
-13460
-13470
-13480
-13490
-13500

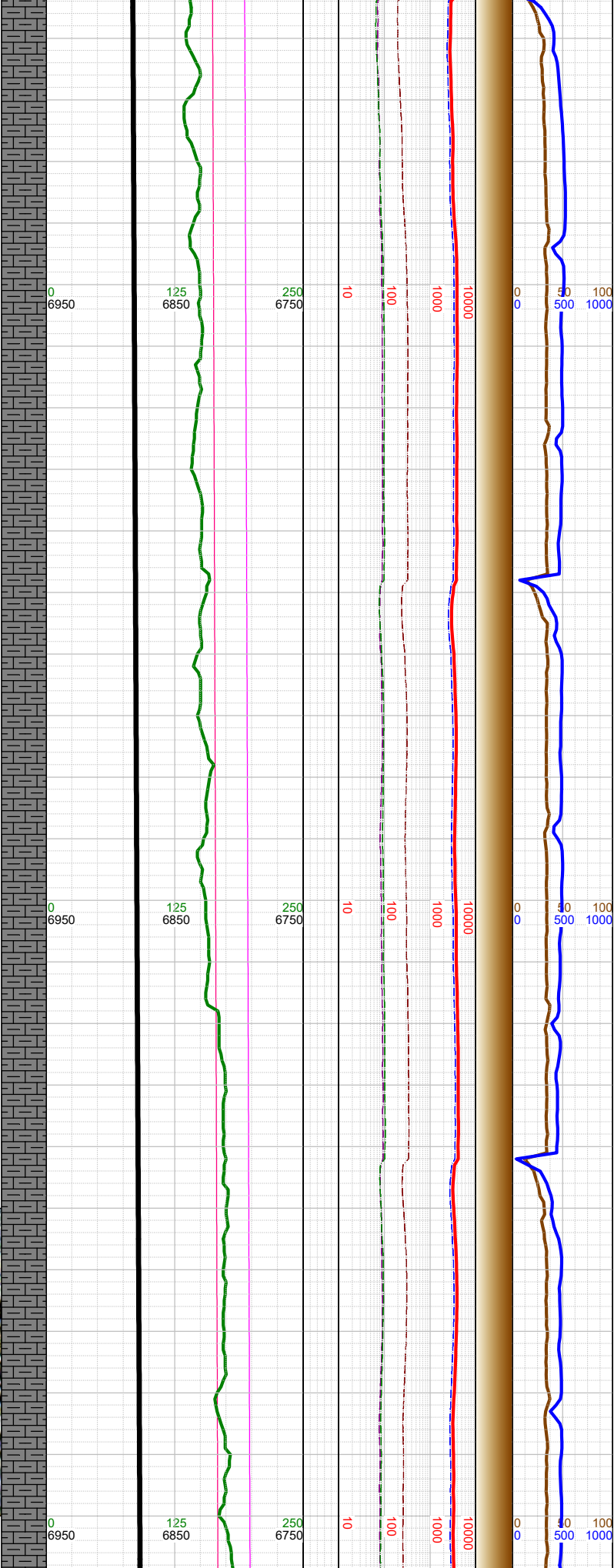
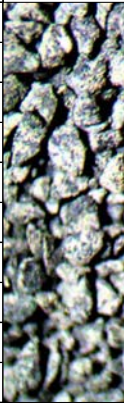

	-13300 WT 9, VIS 46	
	-13320 INC 91.3, AZM 178.59, TVD 6881.19	
	-13400 WT 9, VIS 46	
	-13415 INC 91.12, AZM 178.41, TVD 6879.18	
	-13500 WT 9, VIS 46	

-13500 MARL: dk gy-blk,
sbbly-sbply, sft-sbfrm,
mod calc, mod arg, silty;
CHK: med gy, sft-sbfrm,
sbbly, mot, v calc, rthy-sl
wxy lstr; tr bent; tr pyr; tr
fos frags;

-13510
-13520
-13530
-13540
-13550
-13560
-13570
-13580
-13590
-13600
-13610
-13620
-13630
-13640
-13650
-13660
-13670
-13680
-13690
-13700
-13710
-13720
-13730
-13740
-13750
-13760

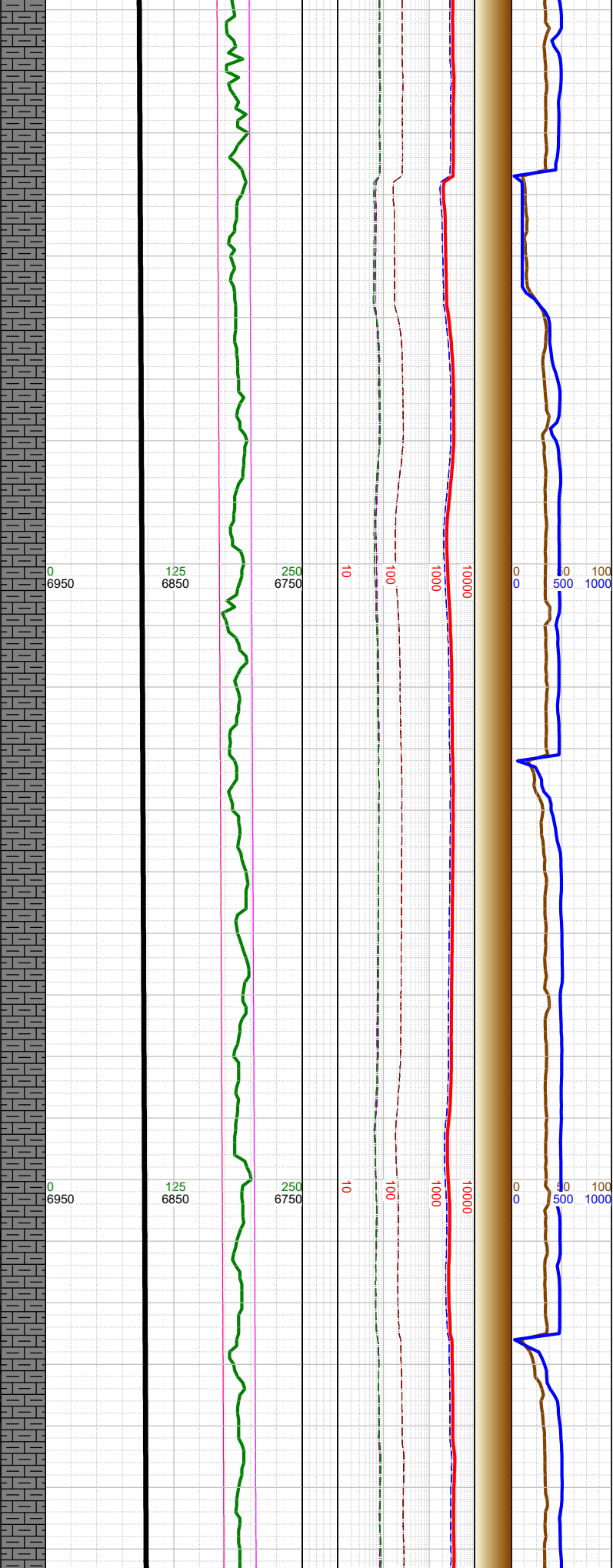

∞	-13509 INC 91.52, AZM 178.5, TVD 6877.01
☀	
	-13604 INC 91.12, AZM 179.51, TVD 6874.83
	-13620 WT 9, VIS 45
∞	
	-13698 INC 91.12, AZM 181.1, TVD 6872.99
∞	-13710 WT 9, VIS 45

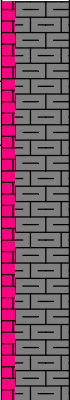

-13750 MARL: dk gy-blk,
sbbiky-sbplty, sft-sbfrm,
mod calc, mod arg, silty;
CHK: med gy, sft-sbfrm,
sbbiky, mot, v calc, rthy-sl
wxy lstr; tr bent; tr pyr; tr
fos frags;

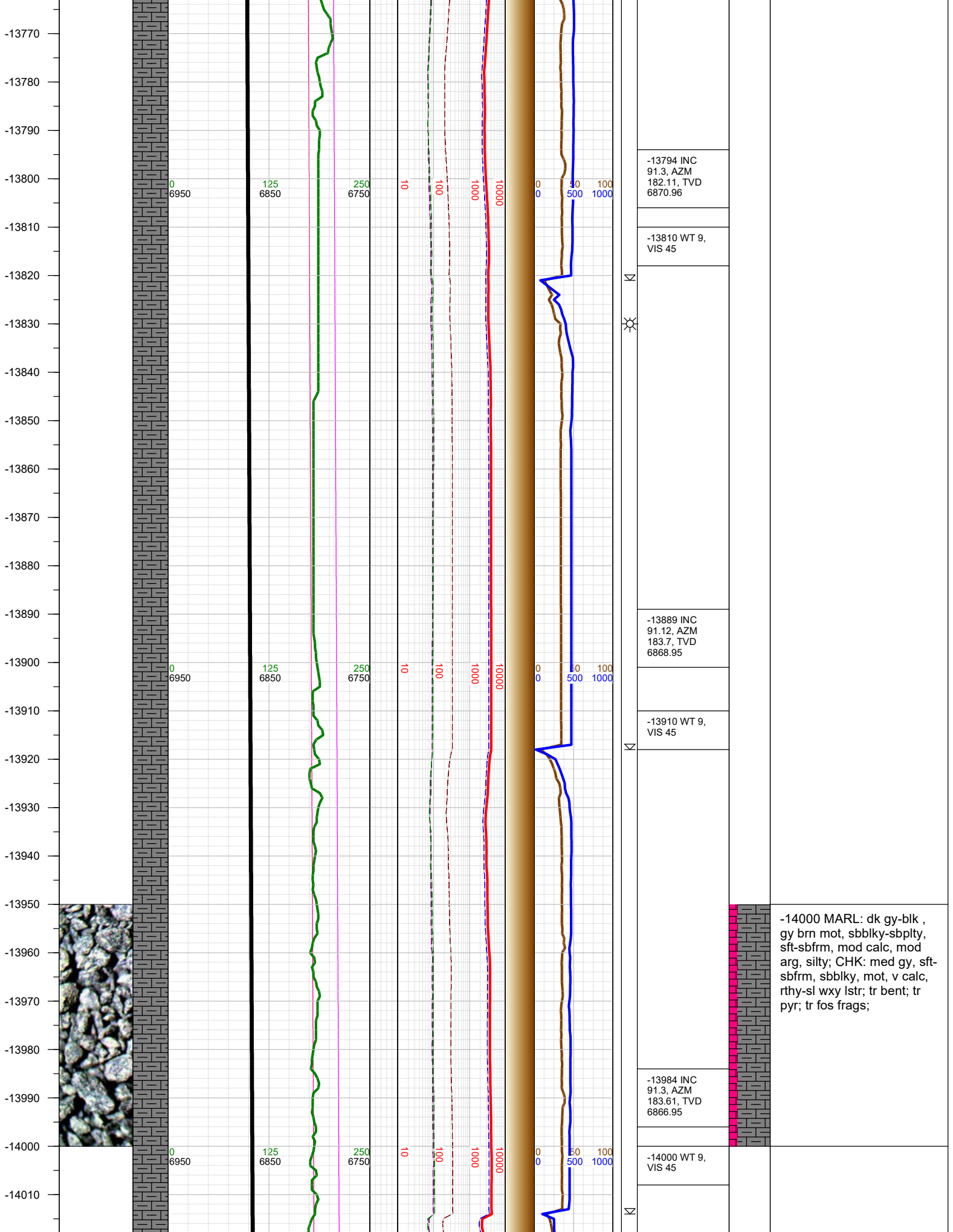

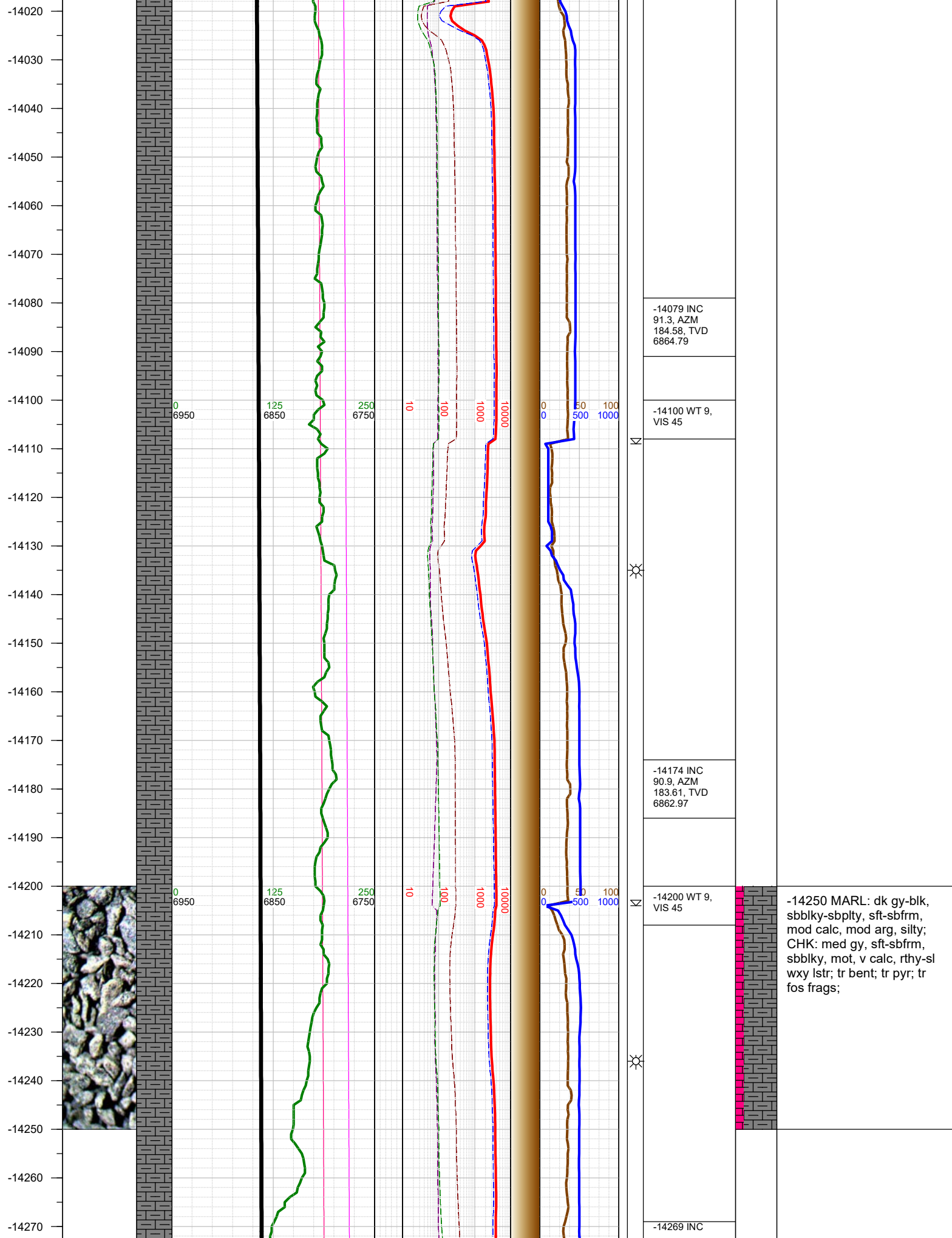

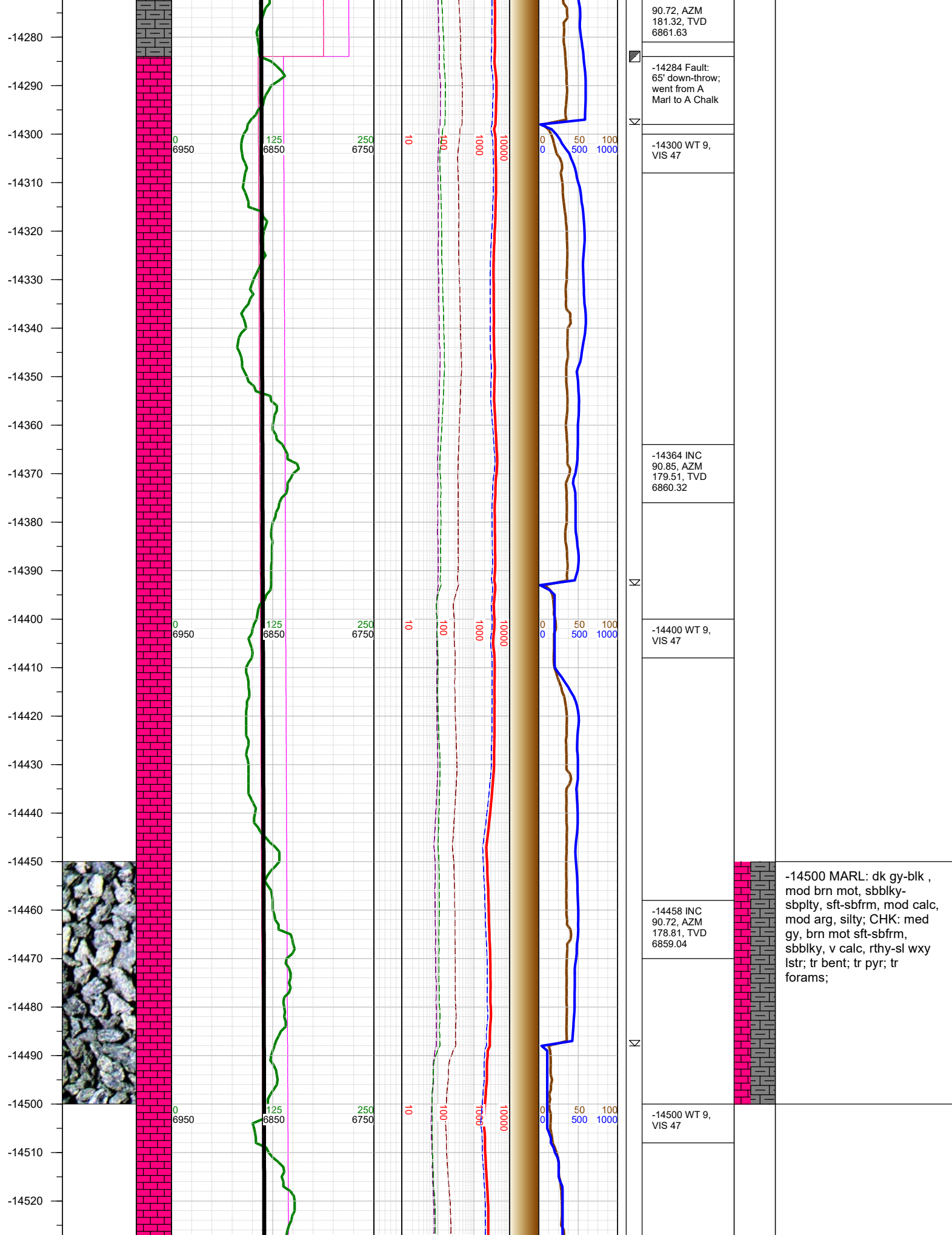

-14530
-14540
-14550
-14560
-14570
-14580
-14590
-14600
-14610
-14620
-14630
-14640
-14650
-14660
-14670
-14680
-14690
-14700
-14710
-14720
-14730
-14740
-14750
-14760
-14770
-14780

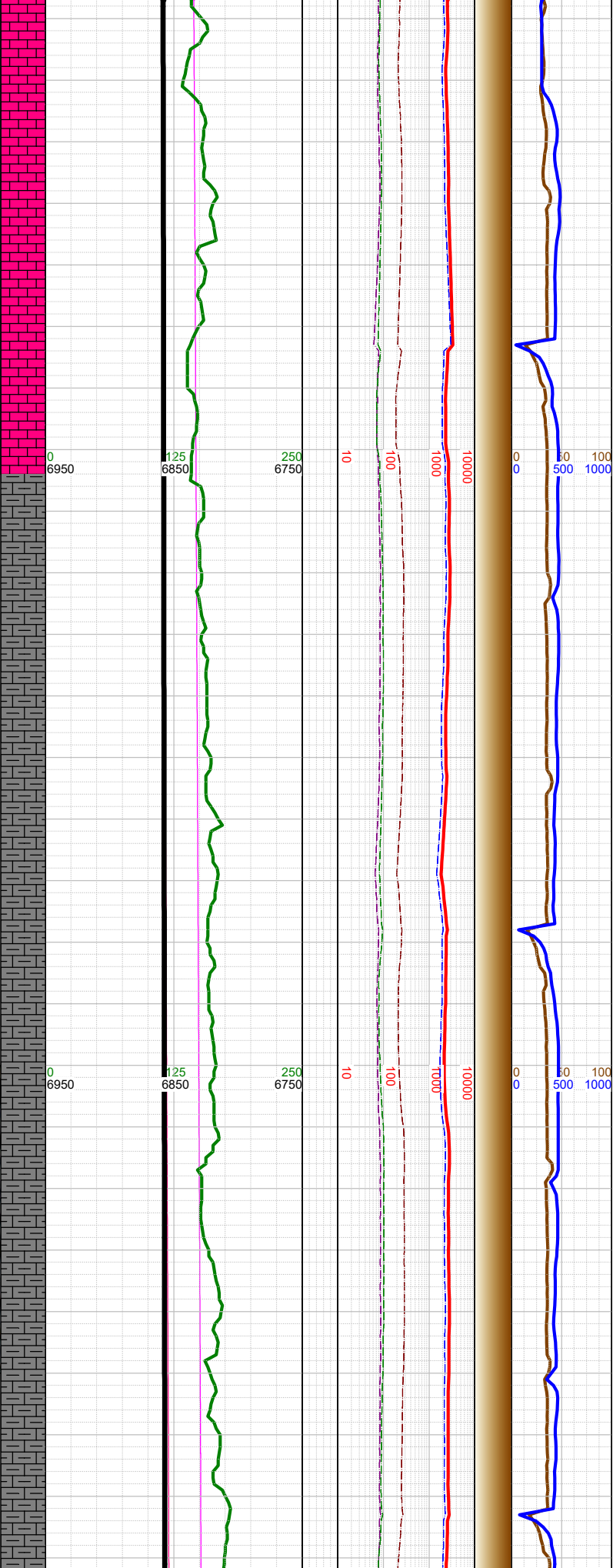

X	-14553 INC 90.19, AZM 178.9, TVD 6858.28		
	-14600 WT 9, VIS 48		
X	-14648 INC 90.41, AZM 177.31, TVD 6857.78		
	-14700 WT 9, VIS 48	-14750 MARL: dk gy , med gy brn mot, sbblky-sbplty, sft-sbfrm, mod calc, mod arg, sl silty; CHK: lt gy, sft- sbfrm, sbblky, mot, v calc, rthy-sl wxy lstr, mod bent; mod pyr; tr foram;	
X	-14744 INC 90.19, AZM 177.88, TVD 6857.28		

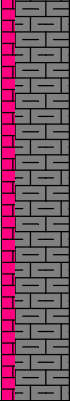
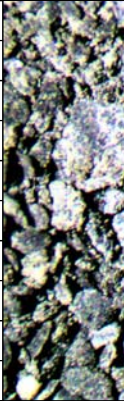
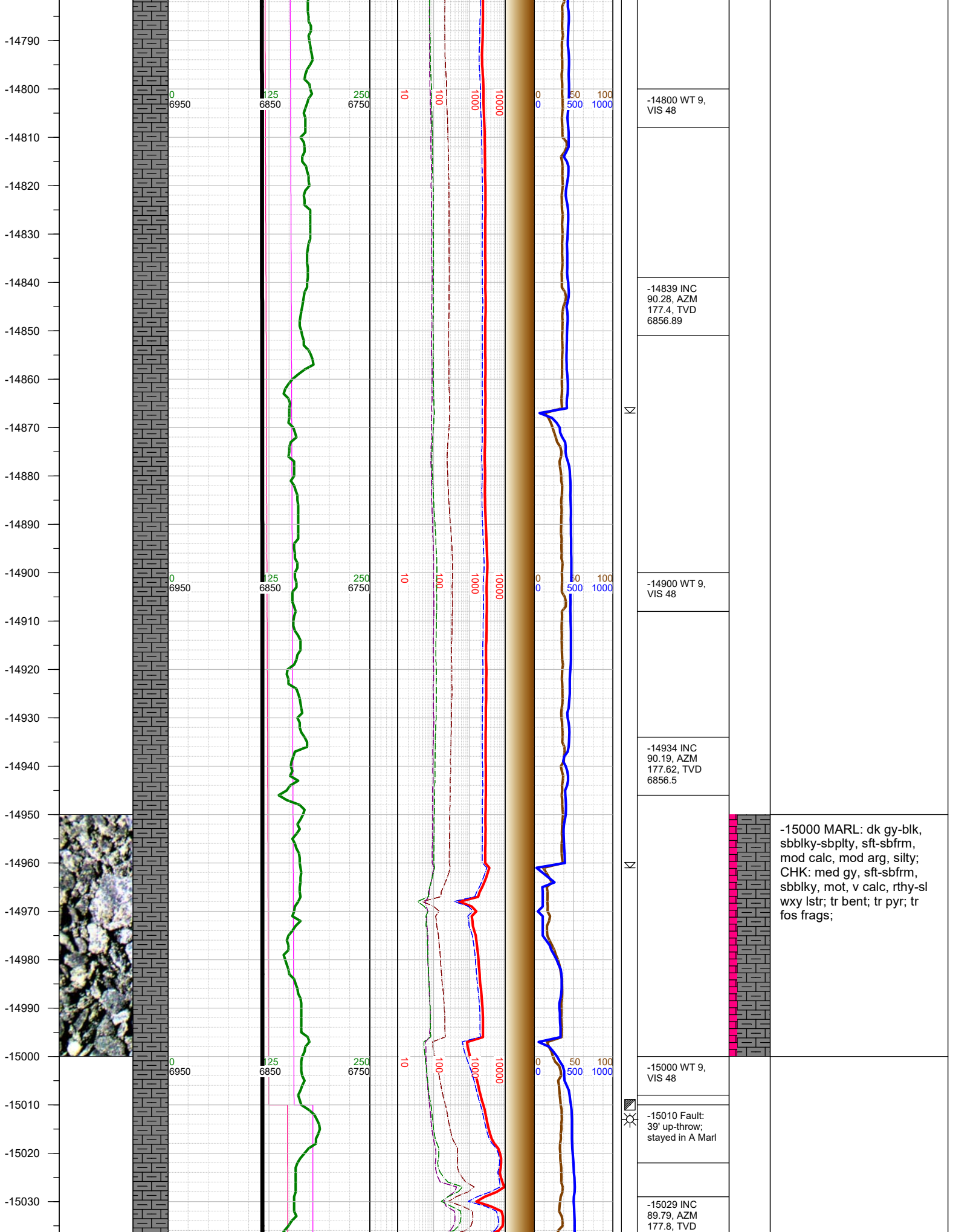

-15000 MARL: dk gy-blk, sbblky-sbplty, sft-sbfrm, mod calc, mod arg, silty; CHK: med gy, sft-sbfrm, sbblky, mot, v calc, rthy-sl wxy lstr; tr bent; tr pyr; tr fos frags;



-15010 Fault: 39' up-throw; stayed in A Marl

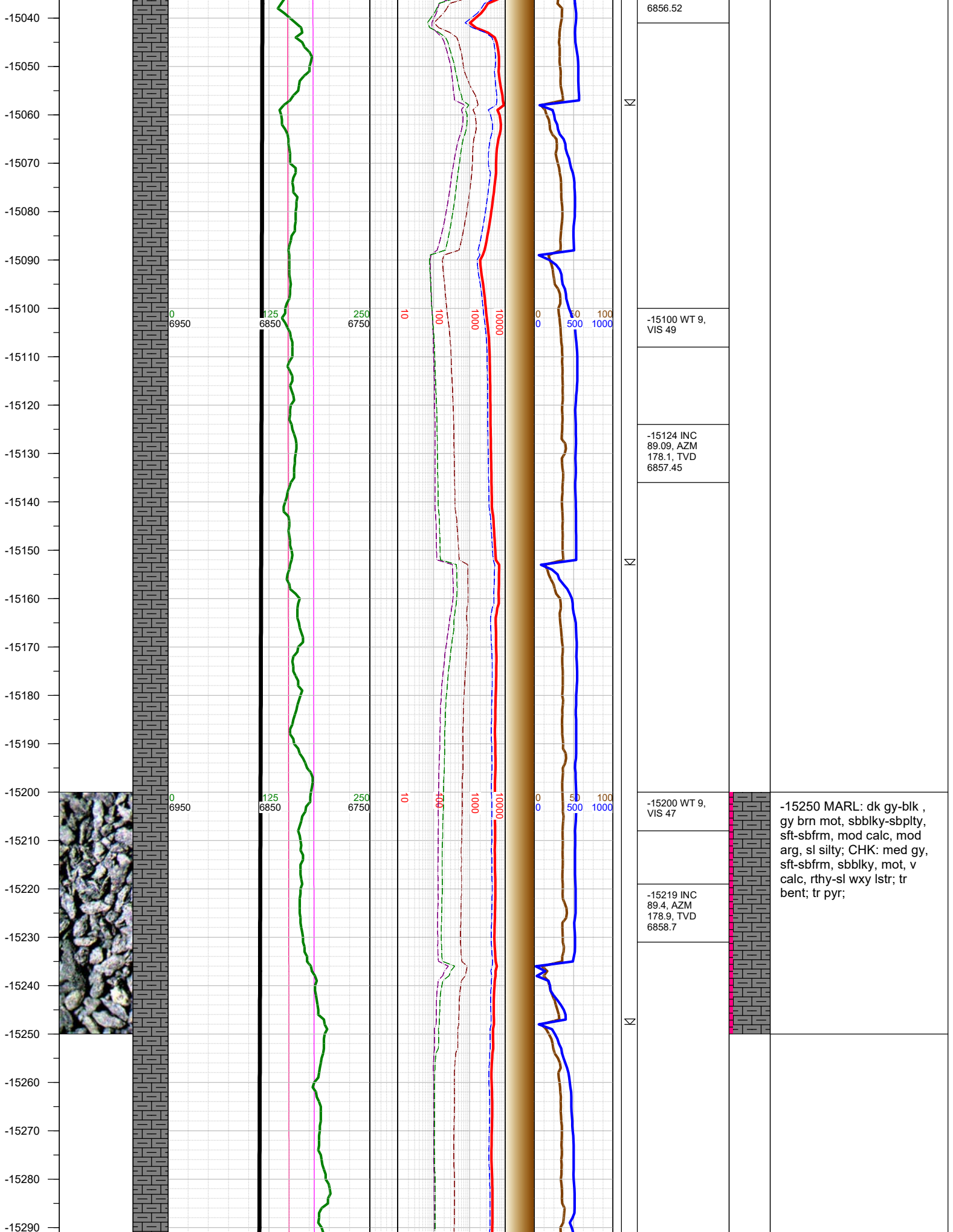

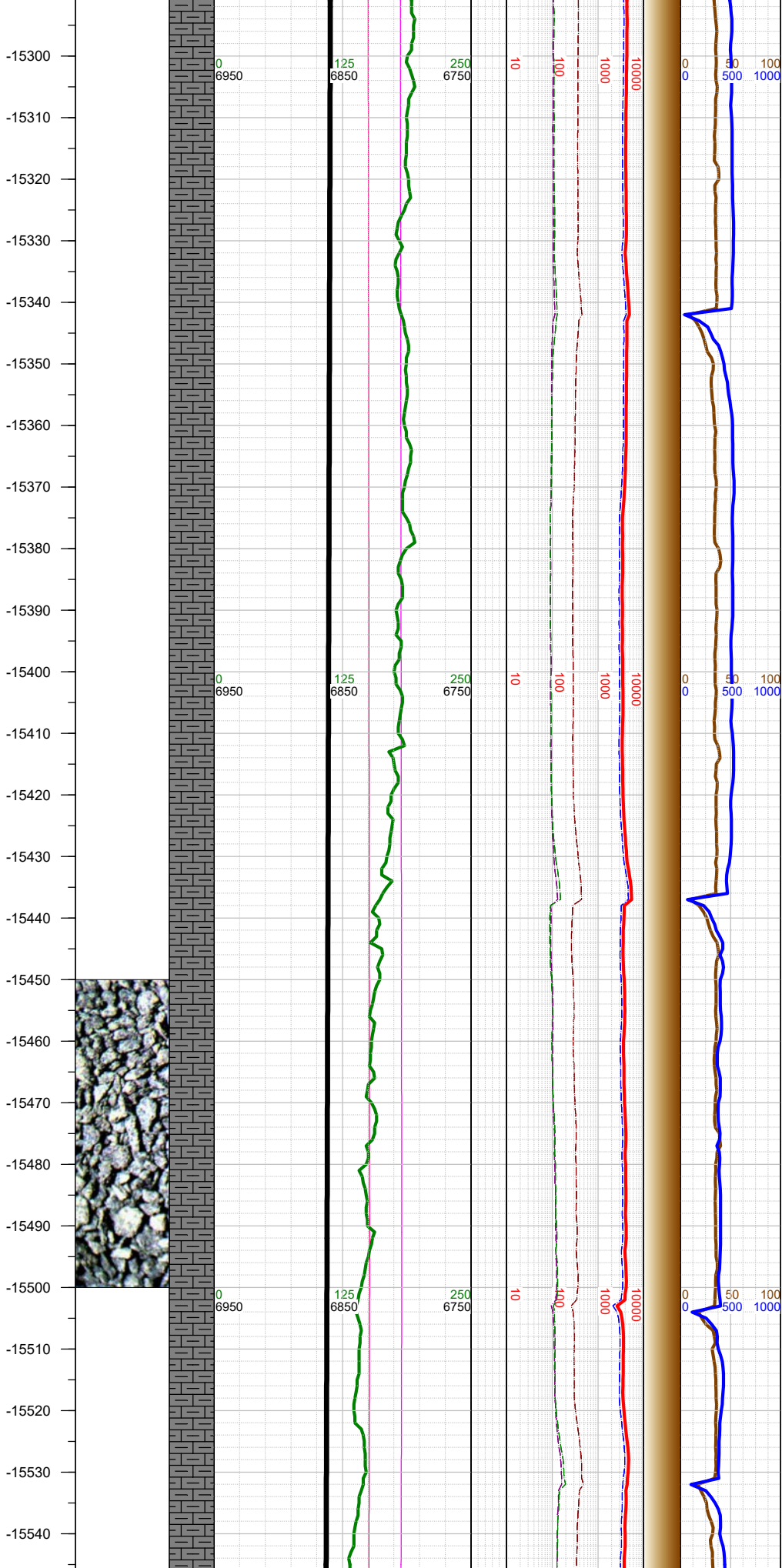

-15300 WT 9, VIS 47
-15313 INC 89.22, AZM 179.29, TVD 6859.83
-15400 WT 9, VIS 47
-15408 INC 89.31, AZM 179.21, TVD 6861.05
-15503 INC 89.22, AZM 179.38, TVD 6862.27
-15520 WT 9.1, VIS 49

-15500 MARL: dk gy-blk , gy brn mot, sbblky-sbplty, sft-sbfrm, mod calc, mod arg, sl silty; CHK: med gy, sft-sbfrm, sbblky, mot, v calc, rthy-sl wxy lstr; tr bent; tr pyr;

-15550
-15560
-15570
-15580
-15590
-15600
-15610
-15620
-15630
-15640
-15650
-15660
-15670
-15680
-15690
-15700
-15710
-15720
-15730
-15740
-15750
-15760
-15770
-15780
-15790
-15800

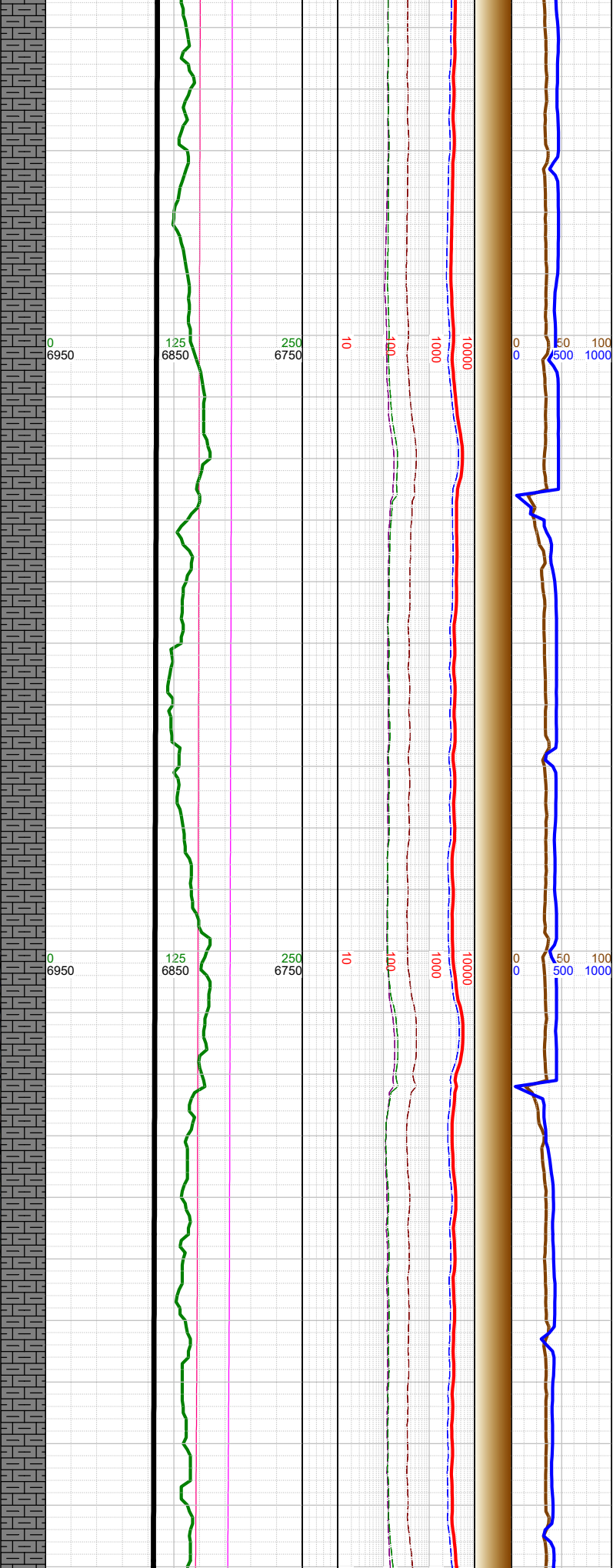

N	-15598 INC 89.27, AZM 178.98, TVD 6863.52	
	-15610 WT 9.1, VIS 49	
N	-15692 INC 89.31, AZM 179.12, TVD 6864.69	-15750 MARL: dk gy-blk , gy brn mot, sbblky-sbplty, sft-sbfrm, mod calc, mod arg, sl silty; CHK: med gy, sft-sbfrm, sbblky, mot, v calc, rthy-sl wxy lstr; tr bent; tr pyr;
	-15710 WT 9.1, VIS 49	
S	-15786 INC 89.31, AZM 178.72, TVD 6865.82	

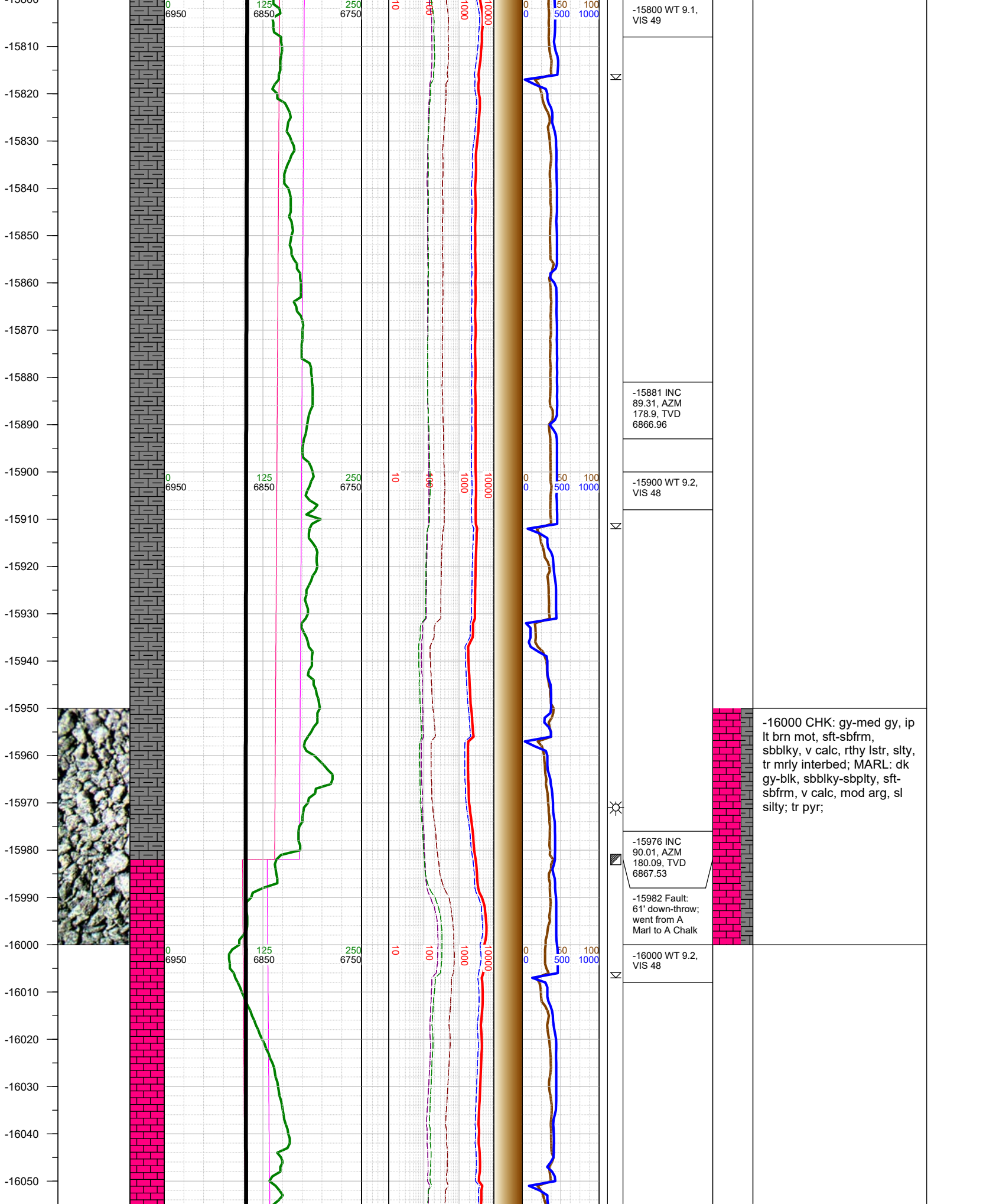

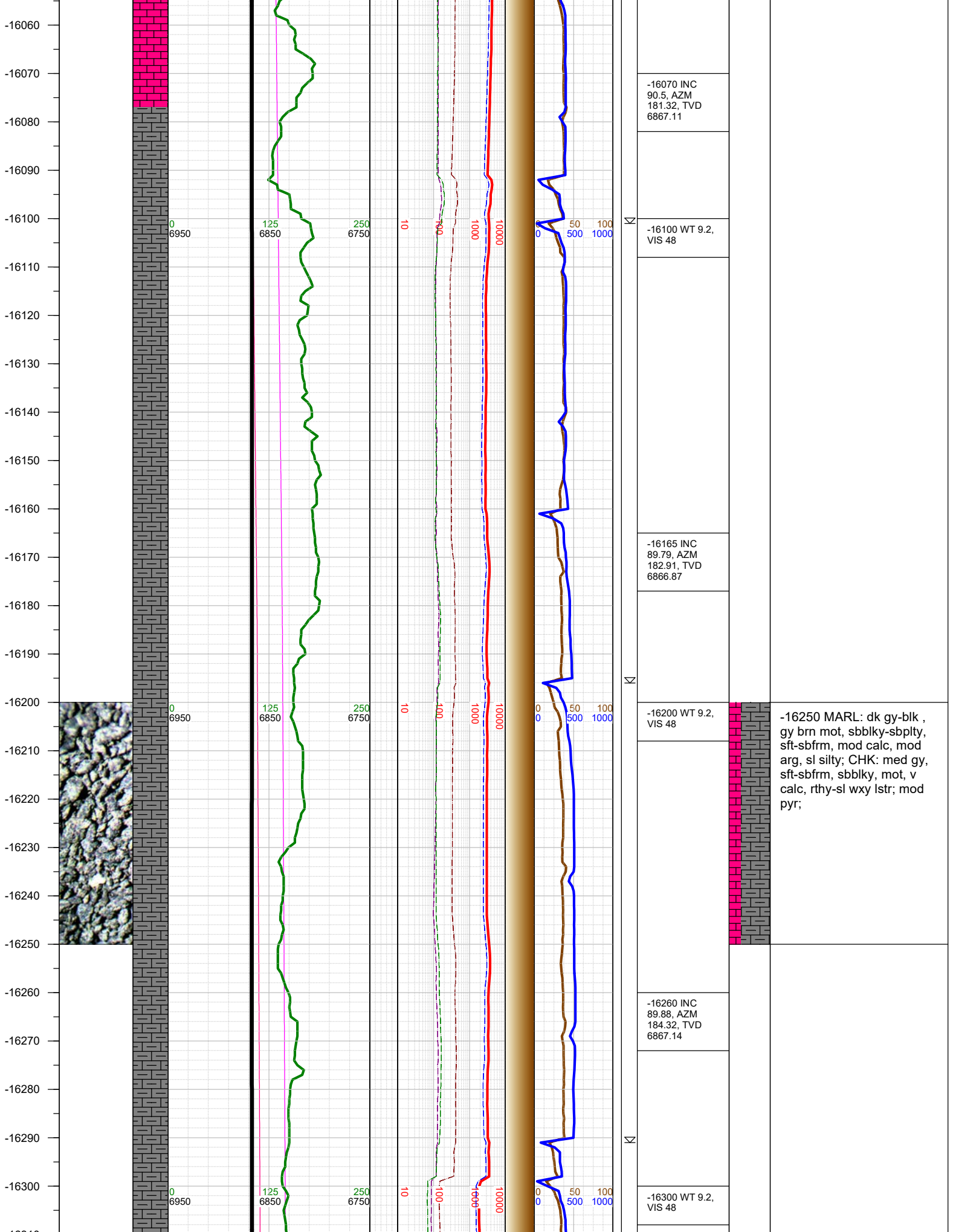

-16250 MARL: dk gy-blk ,
gy brn mot, sbbkly-sbply,
sft-sbfrm, mod calc, mod
arg, sl silty; CHK: med gy,
sft-sbfrm, sbbkly, mot, v
calc, rthy-sl wxy lstr; mod
pyr;

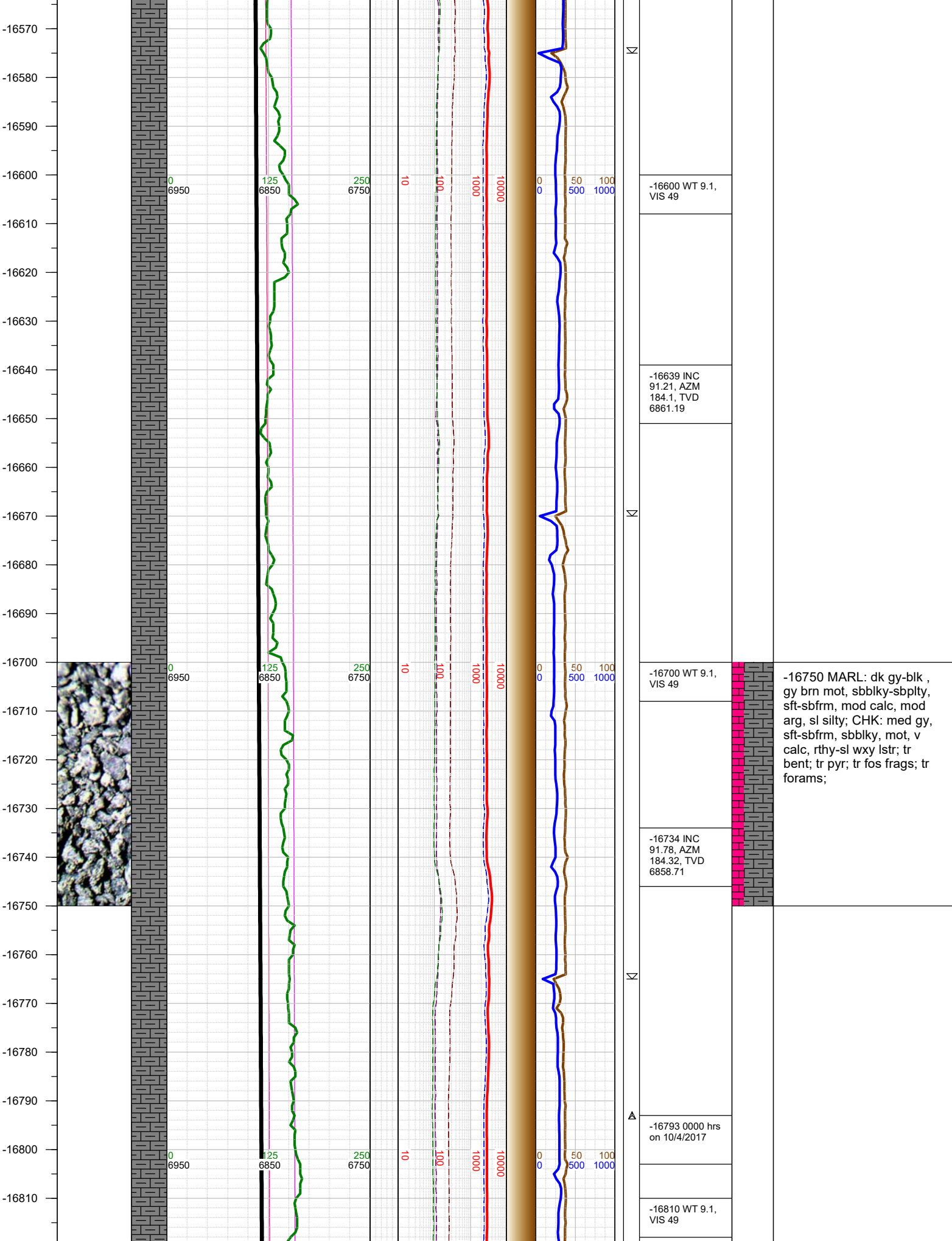

-16600 WT 9.1,
VIS 49

-16639 INC
91.21, AZM
184.1, TVD
6861.19

-16700 WT 9.1,
VIS 49

-16734 INC
91.78, AZM
184.32, TVD
6858.71

-16793 0000 hrs
on 10/4/2017

-16810 WT 9.1,
VIS 49

-16750 MARL: dk gy-blk ,
gy brn mot, sbbly-sbply,
sft-sbfrm, mod calc, mod
arg, sl silty; CHK: med gy,
sft-sbfrm, sbbly, mot, v
calc, rthy-sl wxy lstr; tr
bent; tr pyr; tr fos frags; tr
forams;

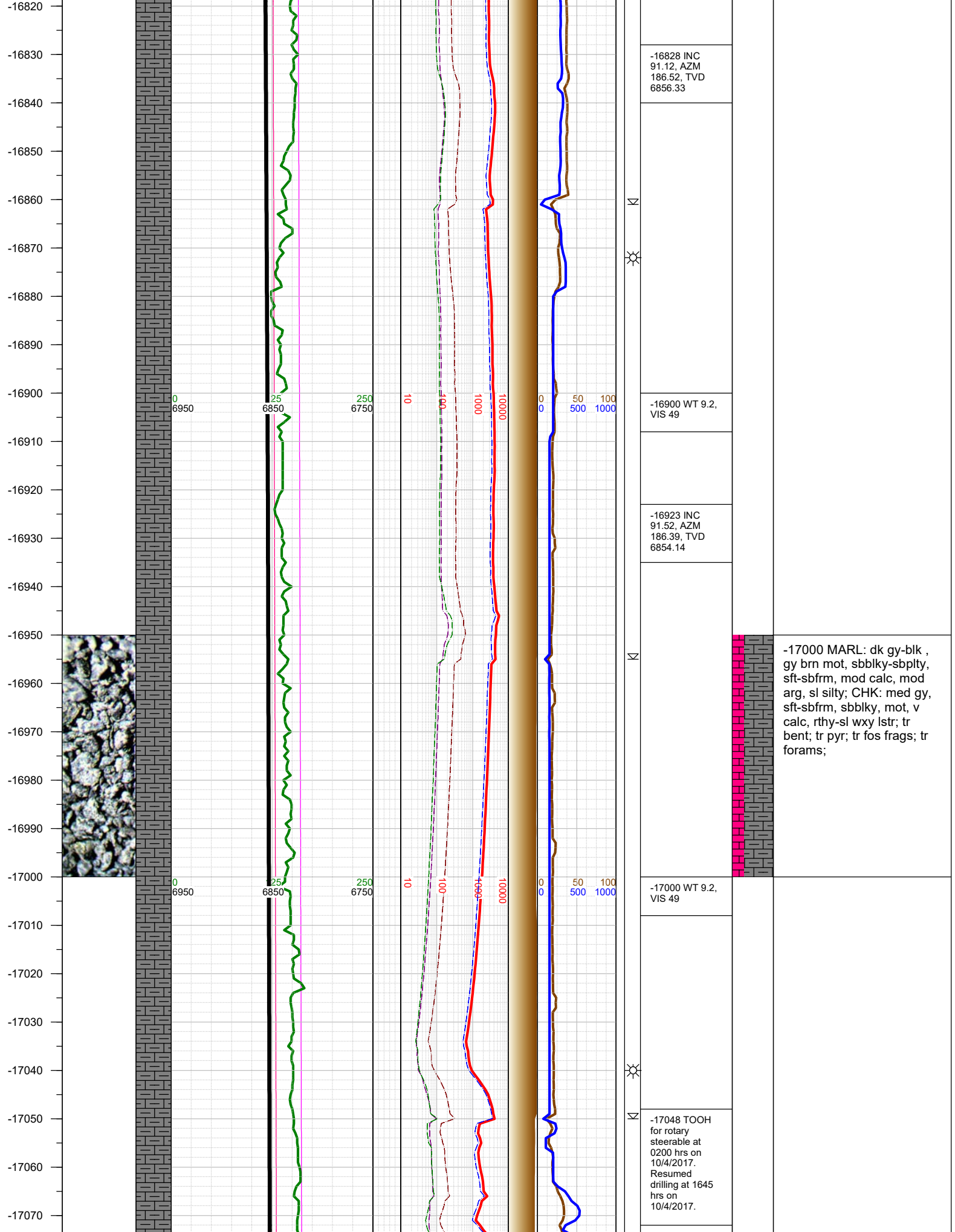

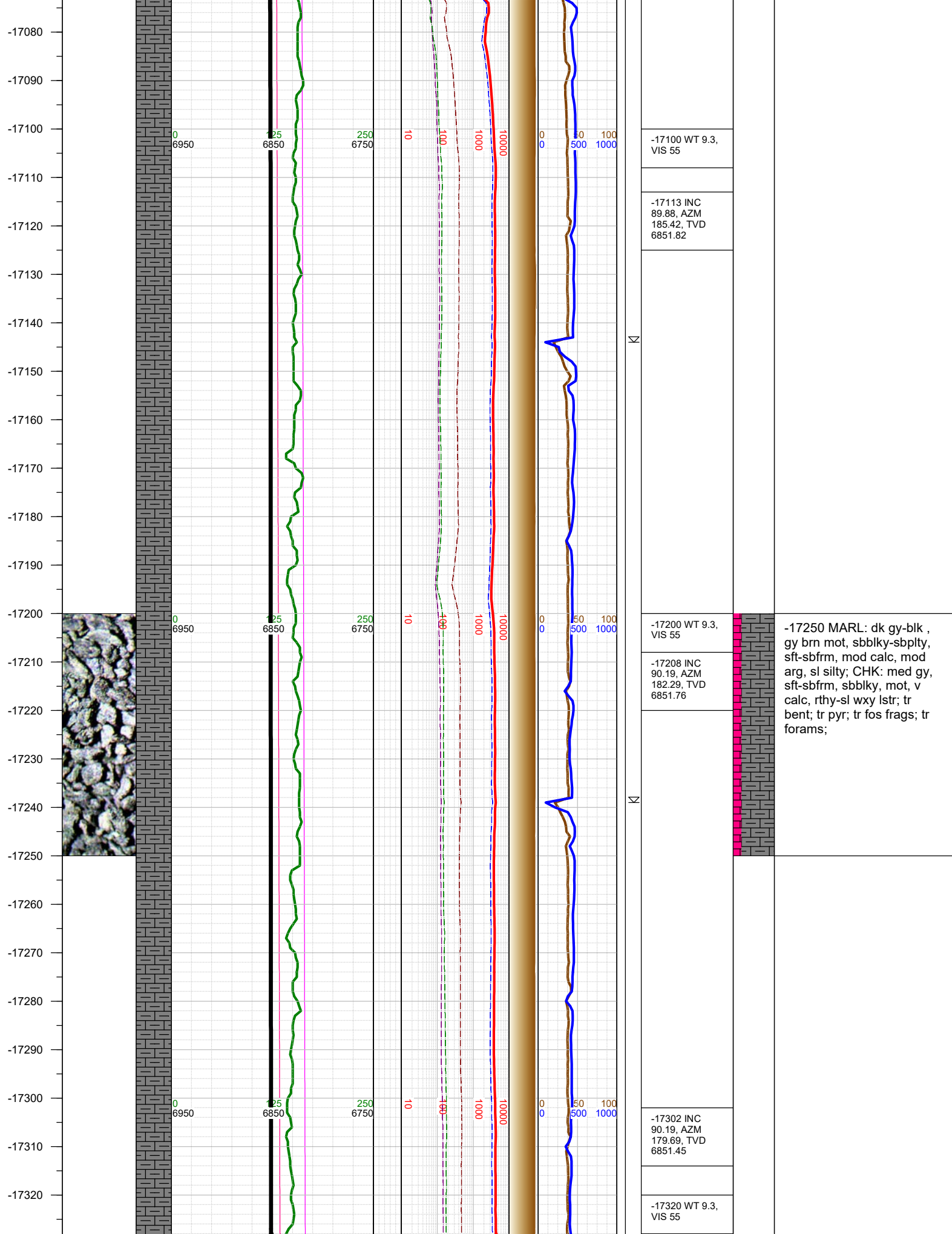

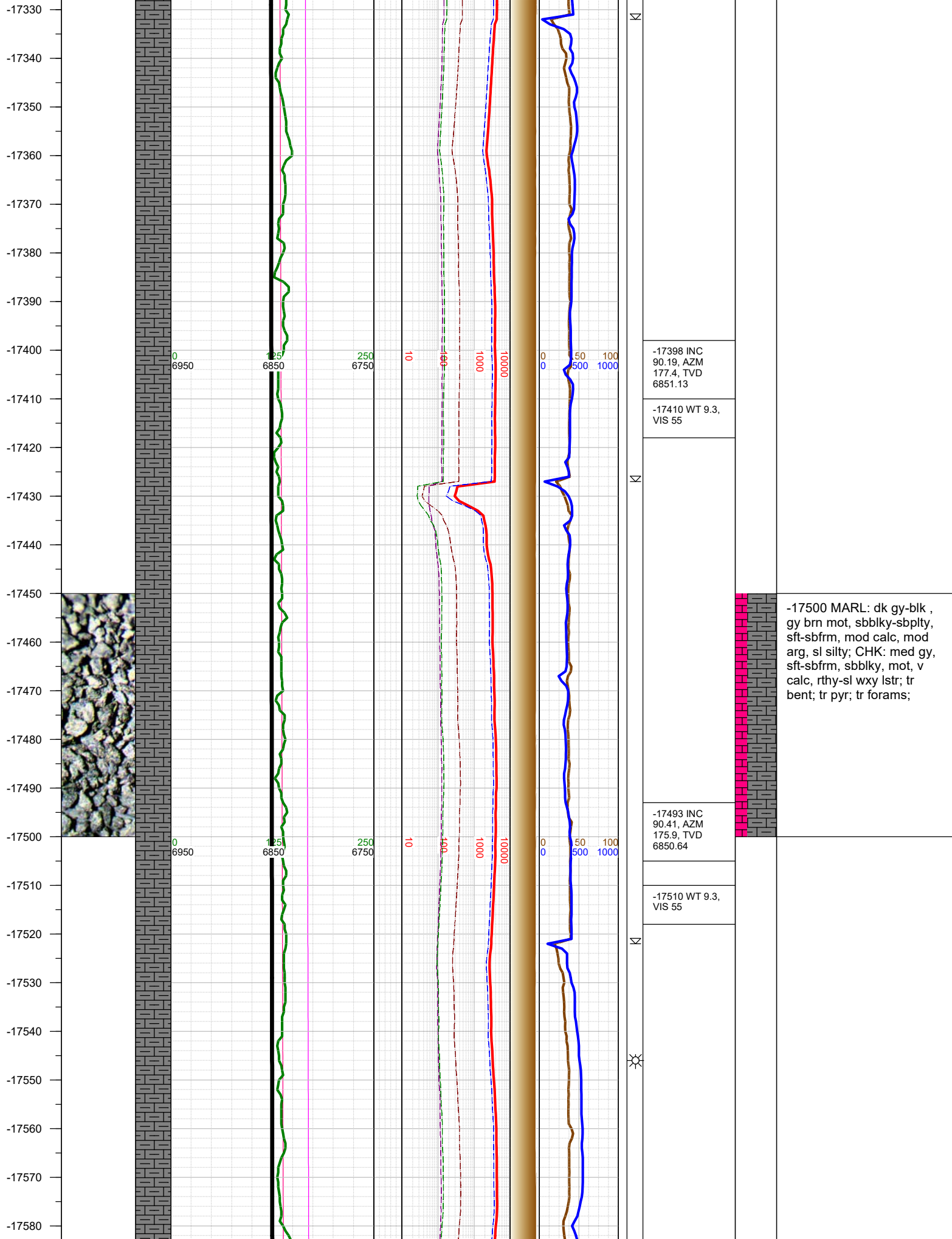

-17590
-17600
-17610
-17620
-17630
-17640
-17650
-17660
-17670
-17680
-17690
-17700
-17710
-17720
-17730
-17740
-17750
-17760
-17770
-17780
-17790
-17800
-17810
-17820
-17830

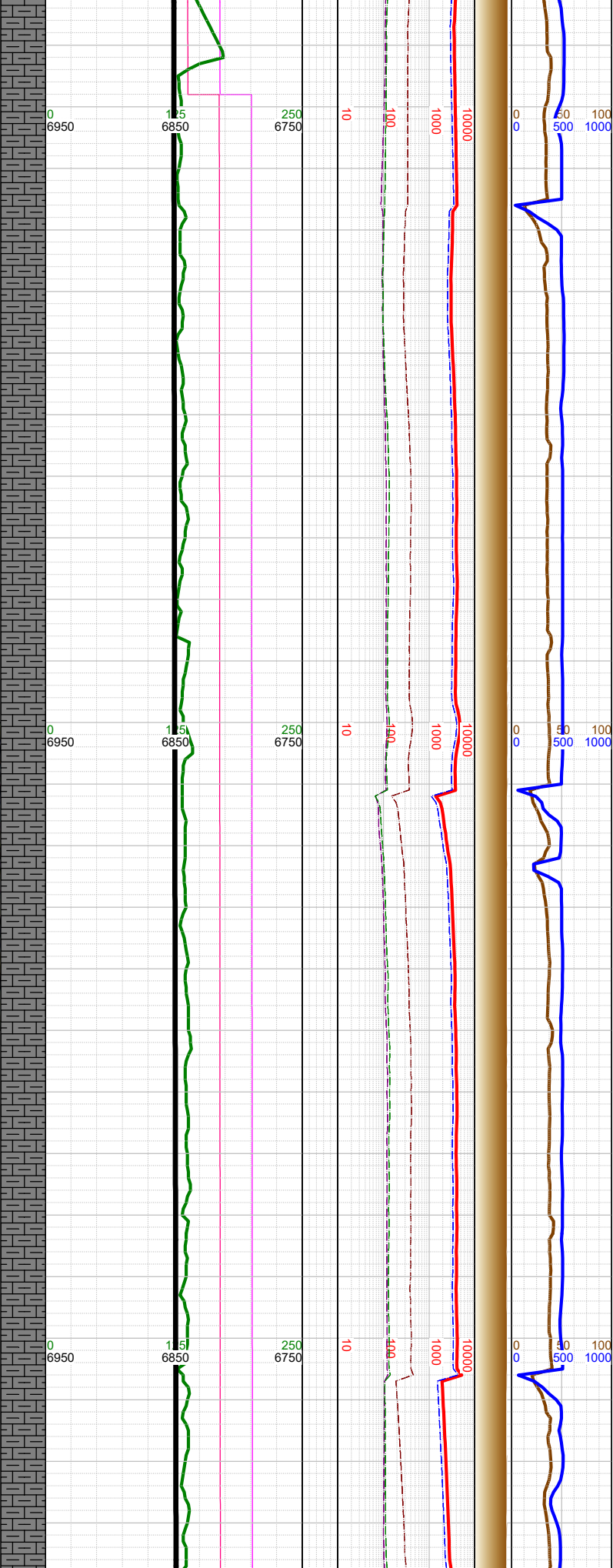

<div><div></div><div>-17587 INC 90.19, AZM 177.31, TVD 6850.14</div></div>	
<div><div></div><div>-17598 Fault: 25' up-throw; stayed in A Marl</div></div>	
<div><div></div><div>-17610 WT 9.3, VIS 55</div></div>	
<div><div></div><div>-17682 INC 90.5, AZM 177.31, TVD 6849.57</div></div>	
<div><div></div><div>-17700 WT 9.3, VIS 55</div></div>	
<div><div></div><div>-17777 INC 90.41, AZM 176.78, TVD 6848.82</div></div>	
<div><div></div><div>-17800 WT 9, VIS 52</div></div>	

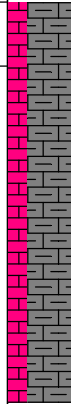

-17750 MARL: dk gy-blk ,
gy brn mot, sbblky-sbplty,
sft-sbfrm, mod calc, mod
arg, sl silty; CHK: med gy,
sft-sbfrm, sbblky, mot, v
calc, rthy-sl wxy lstr; tr
bent; tr pyr; tr forams;

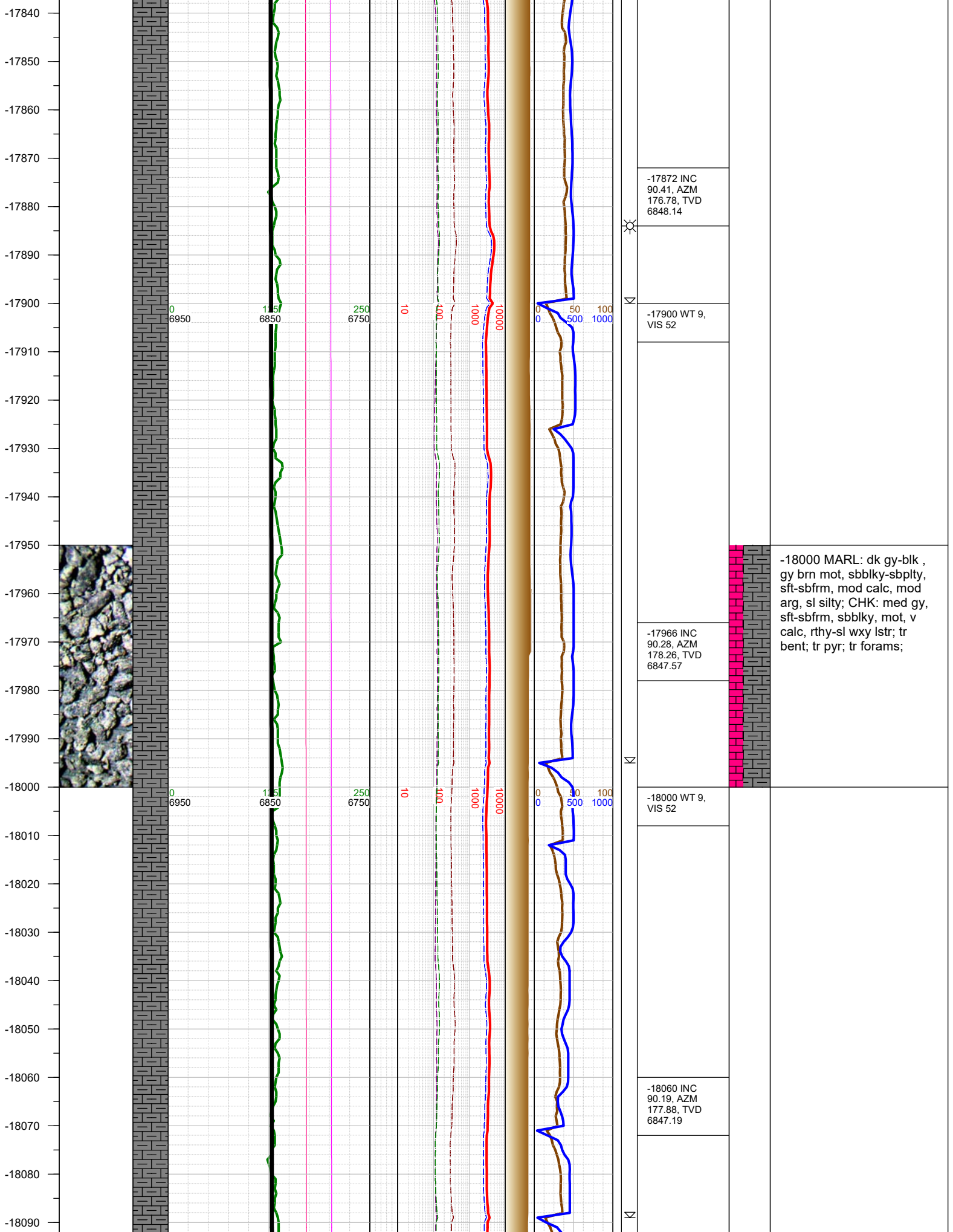

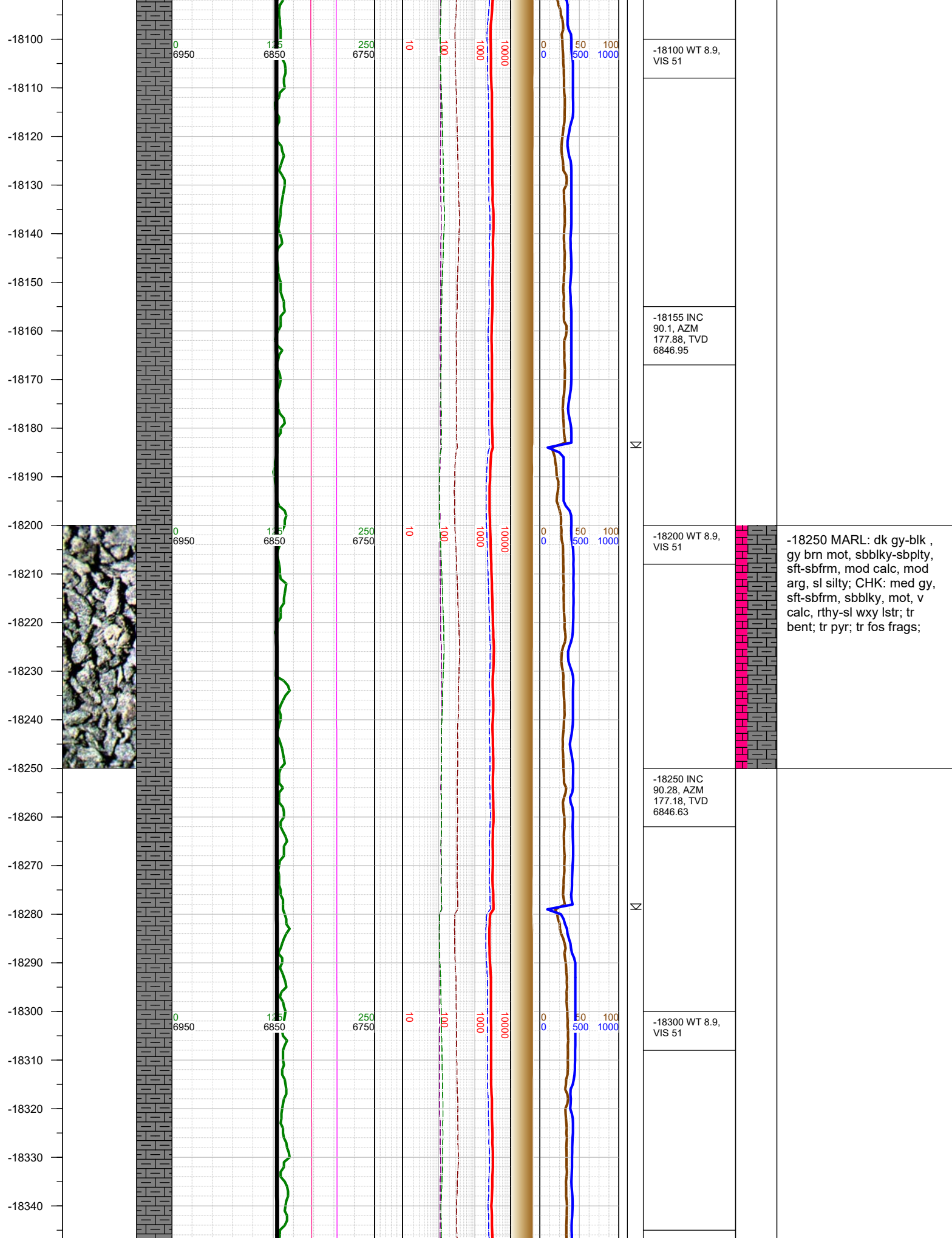

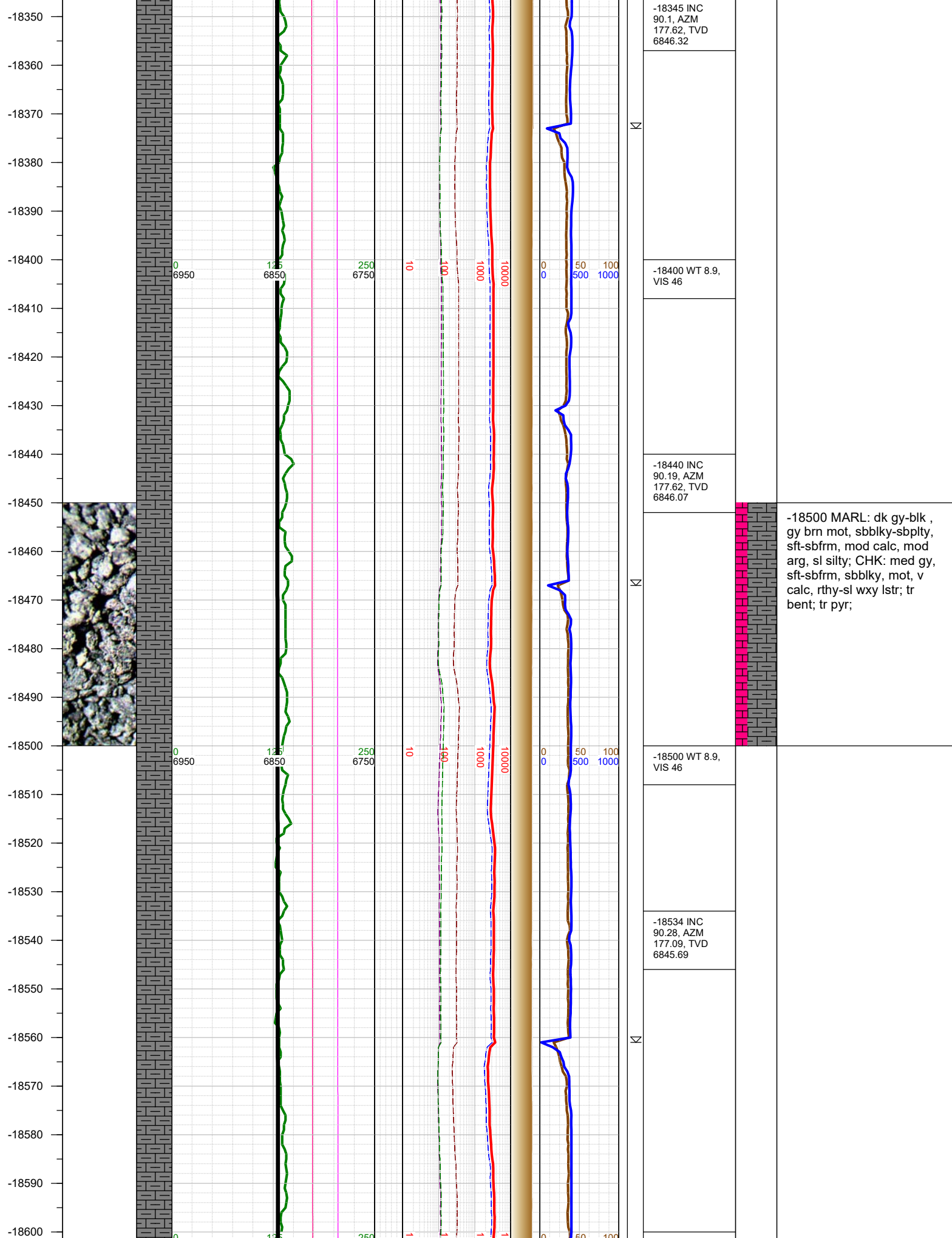

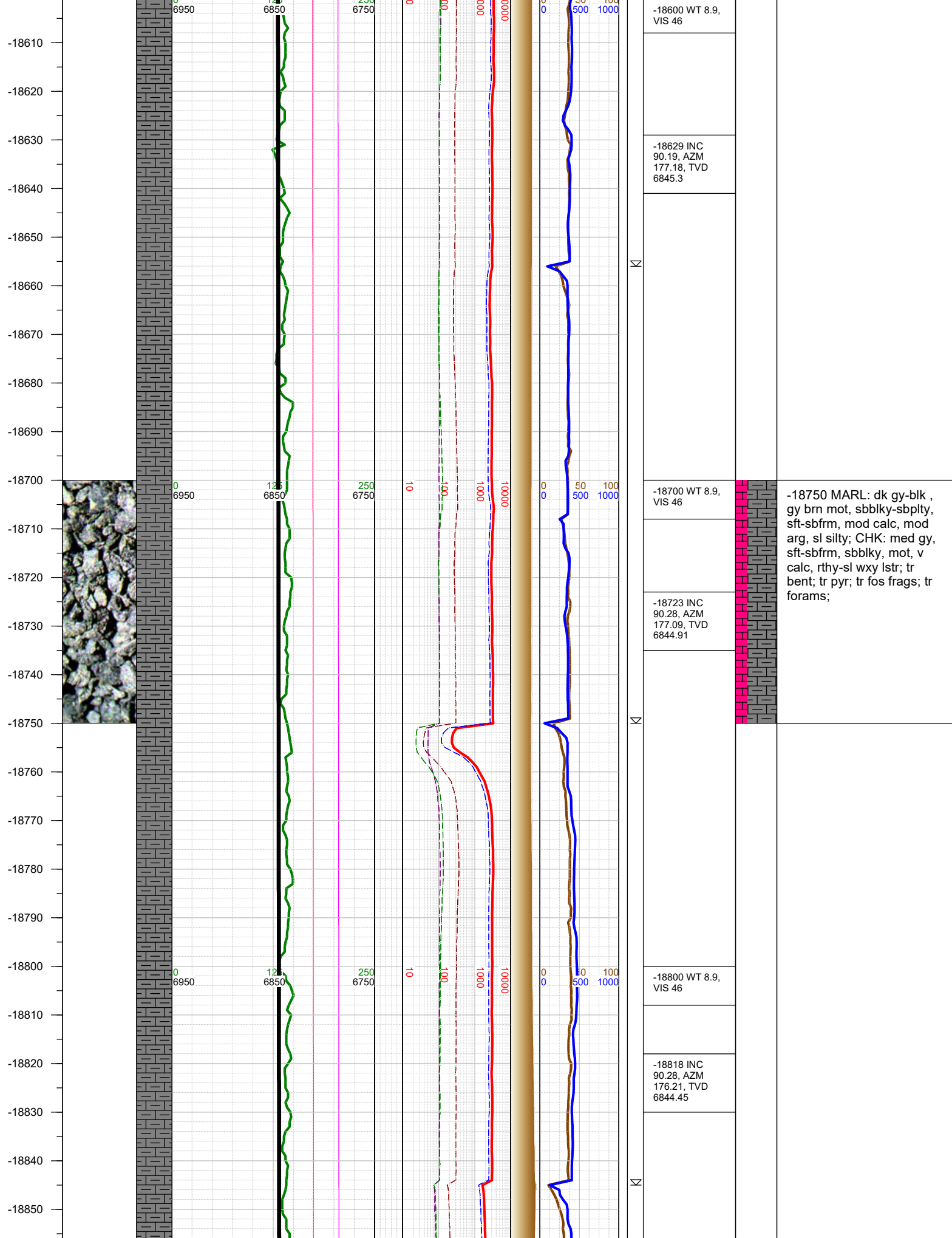

-18860
-18870
-18880
-18890
-18900
-18910
-18920
-18930
-18940
-18950
-18960
-18970
-18980
-18990
-19000
-19010
-19020
-19030
-19040
-19050
-19060
-19070
-19080
-19090
-19100
-19110

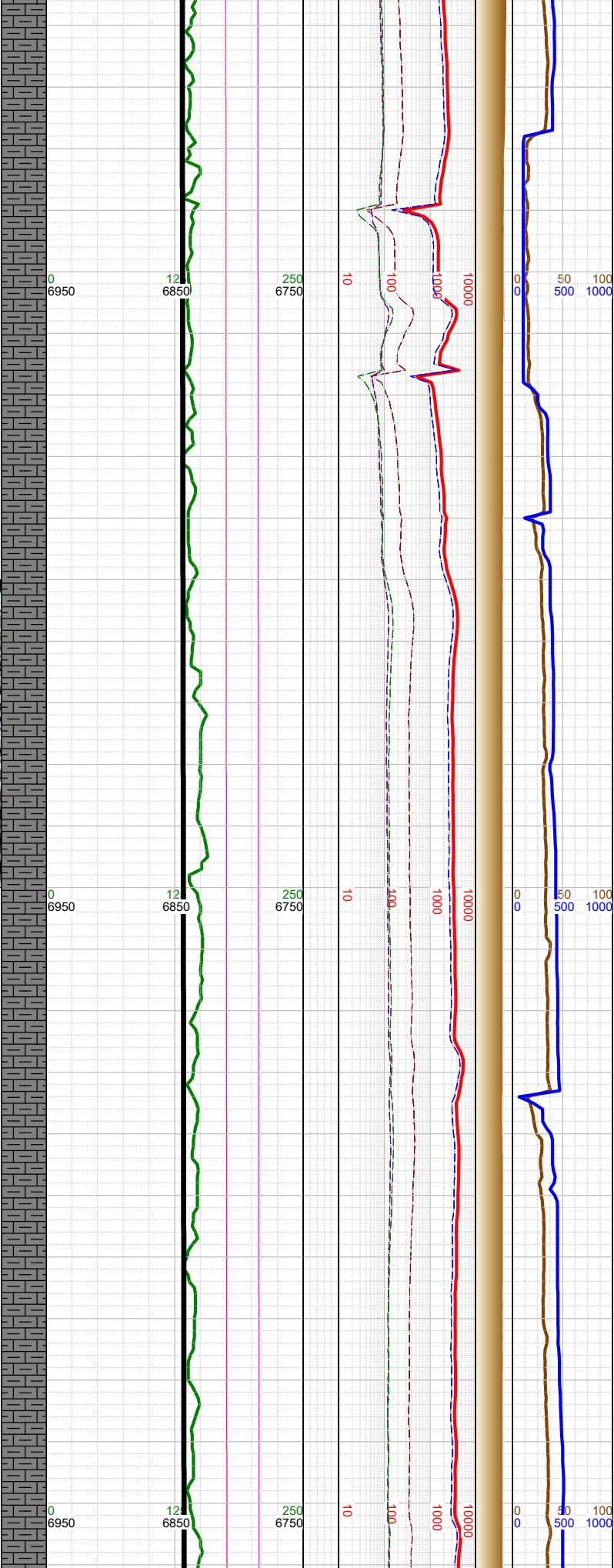
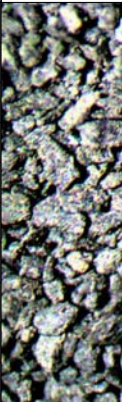

-18900 WT 8.9, VIS 46
-18912 INC 90.41, AZM 176.21, TVD 6843.88
-19007 INC 90.28, AZM 178.5, TVD 6843.31
-19020 WT 8.9, VIS 46
-19090 WT 8.8, VIS 45
-19102 INC 90.28, AZM 179.21, TVD

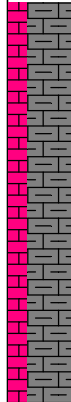

-19000 MARL: dk gy-blk ,
gy brn mot, sbbkly-sbplty,
sft-sbfrm, mod calc, mod
arg, sl silty; CHK: med gy,
sft-sbfrm, sbbkly, mot, v
calc, rthy-sl wxy lstr; tr
bent; tr pyr; tr fos frags; tr
forams;

