

K:\ANADARKO\2017\2017_71_GRACIE_T2N_R66W_SEC_24\GIS\Maps_ABC\Gracie 24-12HZ\Gracie 24-12HZ.mxd 9/21/2017 4:25:26 PM

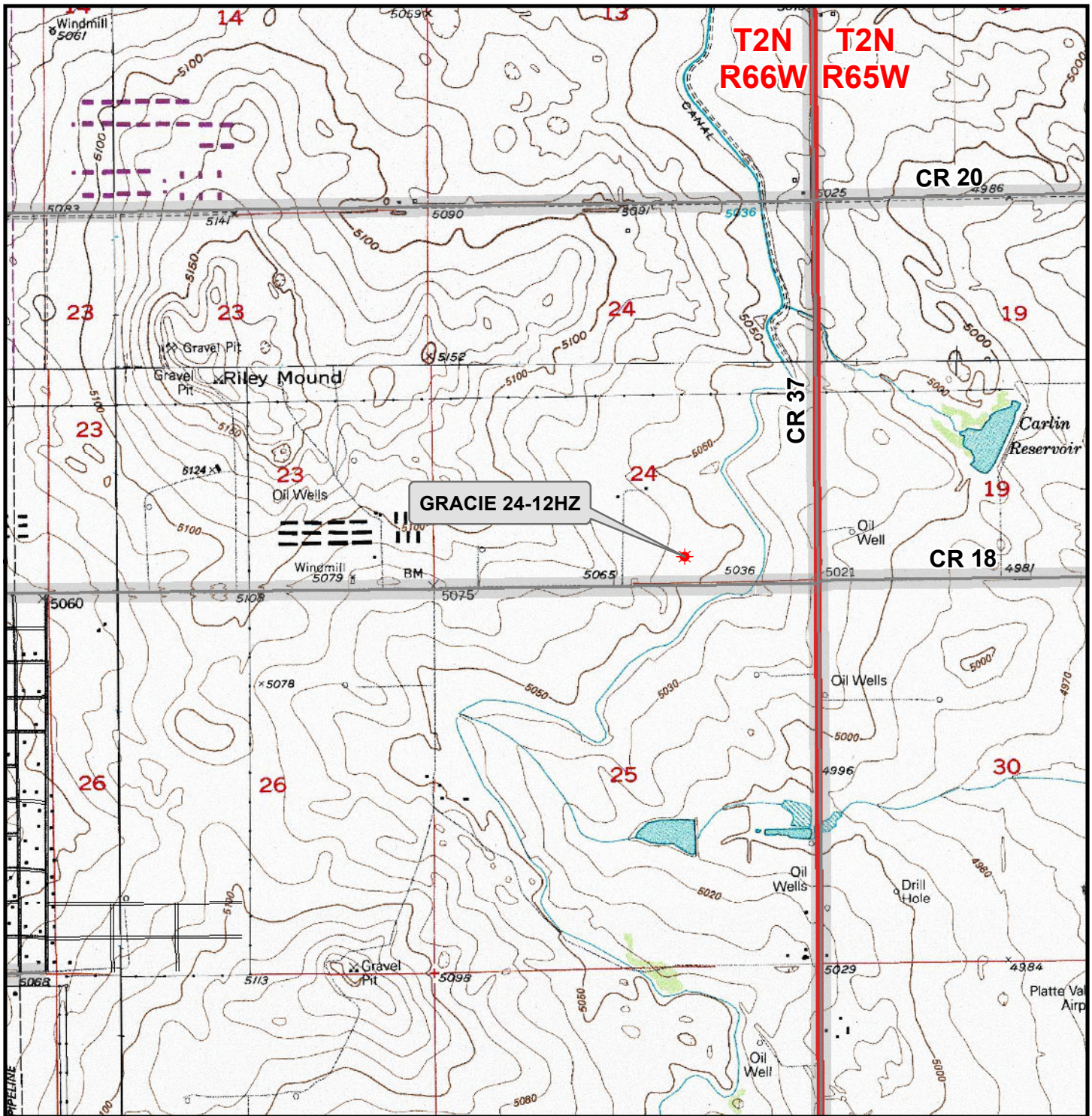

Legend

- Well - Fee - Proposed
- Road - Primitive - Existing
- Road - County - Existing
- Road - Improved - Existing
- Road - Highway - Existing

WELL PAD - GRACIE 24-12HZ
GENERAL LOCATION MAP
GRACIE 24-12HZ
 LOCATED IN SECTION 24
 T2N, R66W, 6th P.M.
 WELD COUNTY, COLORADO

Kerr-McGee Oil & Gas Onshore L.P.
 1099 18th Street
 Denver, Colorado 80202



CONSULTING, LLC
 SHERIDAN OFFICE 1095 Saberton Avenue
 Sheridan, Wyoming 82801 Phone 307-674-0609
 LOVELAND OFFICE 1635 Foxtail Drive, Suite 204
 Loveland, Colorado 80538 Phone 970-776-4331

SCALE: 1" = 2,000ft	NAD83 CO-Nft
DRAWN: DP	DATE: 25 Sep 2017
REVISED:	DATE:

