

K:\ANADARKO\2017\2017_71_GRACIE_T2N_R66W_SEC_24\GIS\Maps_ABC\Gracie 24-4HZ\Gracie 24-6HZ.mxd 9/20/2017 4:26:22 PM

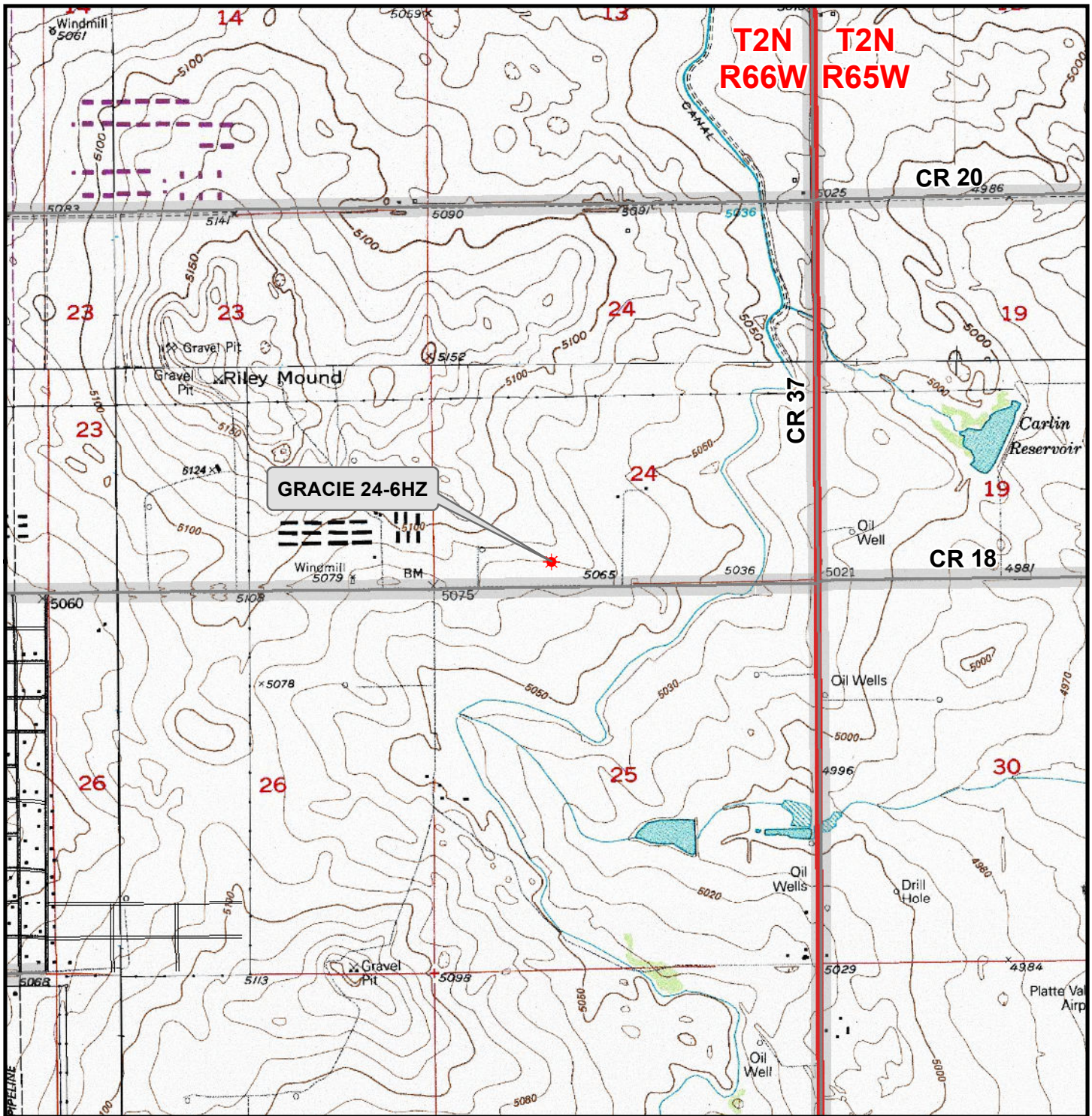

Legend

- ★ Well - Fee - Proposed
- ==== Road - Primitive - Existing
- Road - County - Existing
- Road - Improved - Existing
- Road - Highway - Existing

WELL PAD - GRACIE 24-4HZ
GENERAL LOCATION MAP
GRACIE 24-6HZ
LOCATED IN SECTION 24
T2N, R66W, 6th P.M.
WELD COUNTY, COLORADO

Kerr-McGee Oil & Gas Onshore L.P.

1099 18th Street
 Denver, Colorado 80202



CONSULTING, LLC
 SHERIDAN OFFICE 1095 Saberton Avenue
 Sheridan, Wyoming 82801
 Phone 307-674-0609
 LOVELAND OFFICE 1635 Foxtail Drive, Suite 204
 Loveland, Colorado 80538
 Phone 970-776-4331



SCALE: 1" = 2,000ft

NAD83 CO-Nft

DRAWN: DP

DATE: 22 Sep 2017

REVISED:

DATE: