

Interim Reclamation and Stormwater Inspection

December 4, 2017

Operator: KERR MCGEE OIL & GAS ONSHORE LP #47120

Location ID: 452217

Weld County, CO

NWSW Section 8 T1N R68W

Chris Binschus
Reclamation Specialist, COGCC



COLORADO
Oil & Gas Conservation
Commission

Department of Natural Resources

Inspection Photos
Location Name: PAPA JO 2-25 /35N2-17HZ
Location ID: 452217



Photo 1. Photo taken from the entrance of the location, facing East. Tracking pad device has been installed.



Photo 2. Photo taken from the southwest location of the east pad, facing North. Ditch and berm BMP installed around the perimeter of the location.

Inspection Photos
Location Name: PAPA JO 2-25 /35N2-17HZ
Location ID: 452217



Photo 3. Photo taken from the southwest location of the east pad, facing East. See comments under Photo 2.



Photo 4. Photo taken from the southern location of the east pad, facing East. See comments under Photo 2.

Inspection Photos
Location Name: PAPA JO 2-25 /35N2-17HZ
Location ID: 452217



Photo 5. Photo taken from the southeast location of the east pad, facing West. Sediment trap installed with a stabilized outlet device.



Photo 6. Photo taken from the southeastern location of the east pad, facing North. See comments under Photo 2.

Inspection Photos
Location Name: PAPA JO 2-25 /35N2-17HZ
Location ID: 452217



Photo 7. Photo taken from the northeast location of the east pad, facing West. See comments under Photo 2. Appears topsoil has been salvaged and stored along the northern perimeter of the location.



Photo 8. Photo taken from the northeast location of the east pad, facing Southeast. See comments under Photo 5.

Inspection Photos
Location Name: PAPA JO 2-25 /35N2-17HZ
Location ID: 452217



Photo 9. Photo taken from the northern location of the east pad, facing West. See comments under Photo 2.



Photo 10. Photo taken from the northwest location of the east pad, facing Southwest. See comments under Photo 2.

Inspection Photos
Location Name: PAPA JO 2-25 /35N2-17HZ
Location ID: 452217



Photo 11. Photo taken from the western location of the east pad, facing South. See comments under Photo 2.



Photo 12. Photo taken from the southeast location of the west pad, facing North. See comments under Photo 2. Appears topsoil has been salvaged and stored along the eastern perimeter of the location.

Inspection Photos
Location Name: PAPA JO 2-25 /35N2-17HZ
Location ID: 452217



Photo 13. Photo taken from the northeast location of the west pad, facing Northwest. See comments under Photo 5.



Photo 14. Photo taken from the northern location of the west pad, facing West. See comments under Photo 2.

Inspection Photos
Location Name: PAPA JO 2-25 /35N2-17HZ
Location ID: 452217

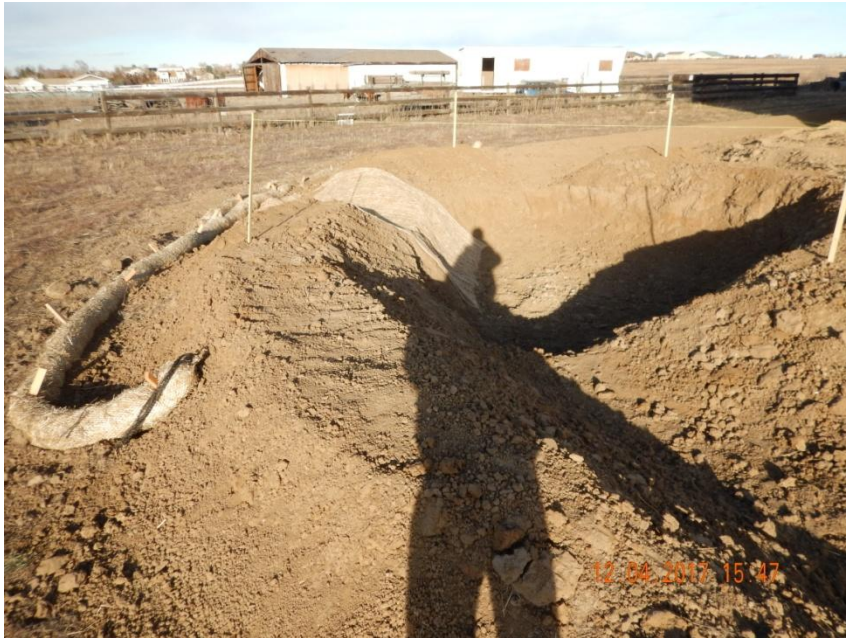

Photo 15. Photo taken from the northwest location of the west pad, facing East. See comments under Photo 5.



Photo 16. Photo taken from the western location of the west pad, facing South. See comments under Photo 2.

Inspection Photos
Location Name: PAPA JO 2-25 /35N2-17HZ
Location ID: 452217



Photo 17. Photo taken from the southwest location of the west pad, facing East. See comments under Photo 2.



Photo 18. Photo taken from the southern location of the west pad, facing East. See comments under Photo 2.