



TRILOBITE
TESTING, INC.

DRILL STEM TEST REPORT

K3 Oil & Gas Operating Co.

3 16s 55w Lincoln, Co

24900 Pitkin Rd #305
The Woodlands, Tx 77386

Sorenson 4-3

Job Ticket: 63477

DST#: 2

ATTN: Randy Sae

Test Start: 2017.11.09 @ 15:10:00

GENERAL INFORMATION:

Formation: **Spergen**

Deviated: No Whipstock: ft (KB)

Time Tool Opened: 21:32:30

Time Test Ended: 03:51:30

Interval: **7440.00 ft (KB) To 7484.00 ft (KB) (TVD)**

Total Depth: 7550.00 ft (KB) (TVD)

Hole Diameter: 7.88 inches Hole Condition: Good

Test Type: Conventional Bottom Hole (Reset)

Tester: Bradley Walter

Unit No: 78

Reference Elevations: 5048.00 ft (KB)

5030.00 ft (CF)

KB to GR/CF: 18.00 ft

Serial #: **8845**

Inside

Press@RunDepth: 976.06 psig @ 7441.00 ft (KB)

Start Date: 2017.11.09

End Date:

2017.11.10

Capacity: 8000.00 psig

Last Calib.: 2017.11.10

Start Time: 15:10:00

End Time:

03:51:30

Time On Btm: 2017.11.09 @ 21:32:15

Time Off Btm: 2017.11.09 @ 23:47:15

TEST COMMENT: IF: BOB @ 6 min.

IS: No return.

FF: BOB @ 6 min.

FS: No return.

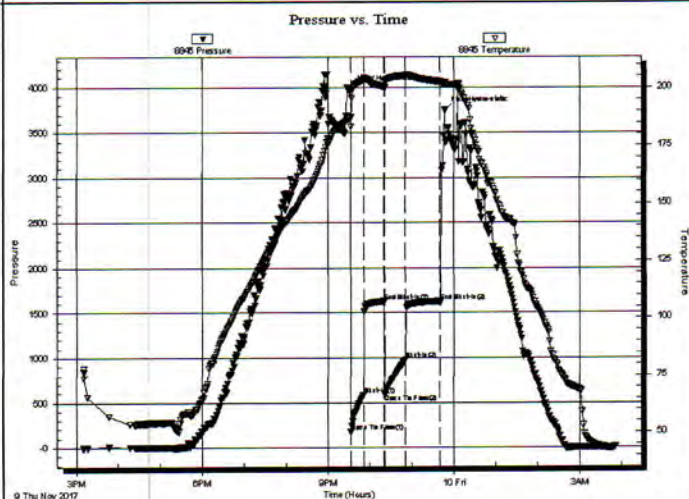

PRESSURE SUMMARY

Time (Min.)	Pressure (psig)	Temp (deg F)	Annotation
0	3969.58	187.16	Initial Hydro-static
1	168.37	182.98	Open To Flow (1)
19	584.77	203.35	Shut-In(1)
48	1628.69	200.42	End Shut-In(1)
49	586.94	199.70	Open To Flow (2)
78	976.06	205.20	Shut-In(2)
128	1628.84	202.51	End Shut-In(2)
135	3742.74	201.86	Final Hydro-static

Recovery

Length (ft)	Description	Volume (bbl)
2200.00	mcw 2m 98w	197990.13

* Recovery from multiple tests

Gas Rates

	Choke (inches)	Pressure (psig)	Gas Rate (Mcf/d)
--	----------------	-----------------	------------------

DST Test Number: 2

Sorenson 4-3

K3 Oil & Gas Operating Co.

Inside

Serial #: 8845

Pressure vs. Time

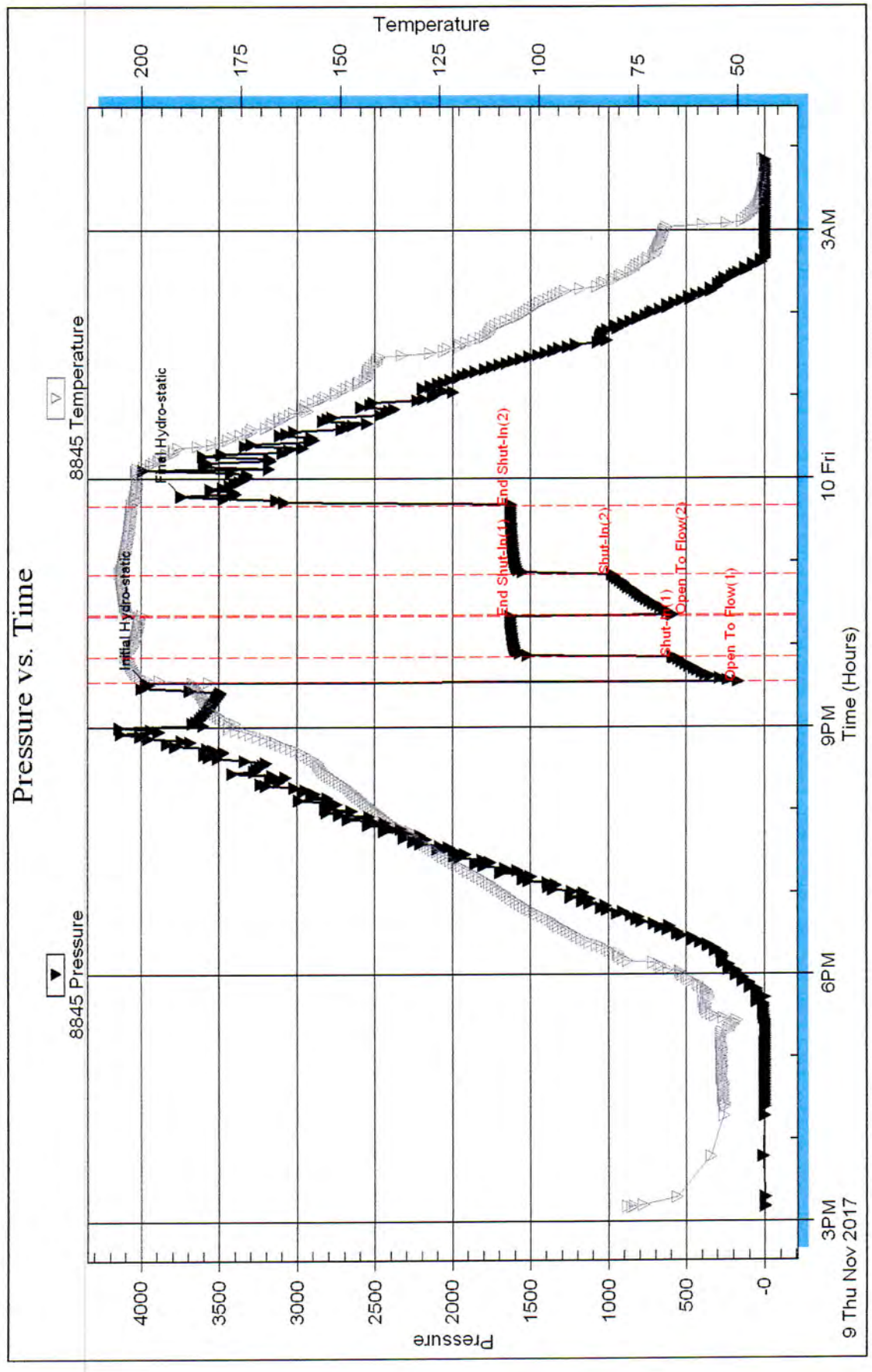

Printed: 2017.11.10 @ 04:10:42

Ref. No: 63477

Trilobite Testing, Inc



TRILOBITE TESTING, INC.

P.O. Box 362 • Hays, Kansas 67601

FLUID SAMPLER DATA

Ticket No. 64377 Date 10/10/2017
Company Name K3 Oil & Gas Operating Co
Lease Sorenson #4-3 Test No. 2
County Lincoln 3 Sec. 16S Twp. 16S Rng. 35W

SAMPLER RECOVERY

Gas — ML
Oil — ML
Mud — ML
Water 3000 ML
Other — ML
Pressure 190 ML
Total 3,000 ML

PIT MUD ANALYSIS

Chlorides 700 ppm.
Resistivity — ohms @ — F
Viscosity 66
Mud Weight 9.2
Filtrate 6.4
Other 5th 2004

SAMPLER ANALYSIS

Resistivity 621 ohms @ 57 F
Chlorides 12,500 ppm.
Gravity — corrected @60F

PIPE RECOVERY

TOP
Resistivity 621 ohms @ 57 F
Chlorides 12500 ppm.

MIDDLE
Resistivity — ohms @ — F
Chlorides — ppm.

BOTTOM
Resistivity 621 ohms @ 57 F
Chlorides 12500 ppm.

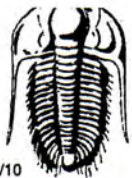

TRILOBITE TESTING INC.

1515 Commerce Parkway • Hays, Kansas 67601

Test Ticket

NO. 64377

Well Name & No. Sorenson #4-3 Test No. 2 Date 11/10/2017
 Company K3 Oil & Gas Operating Co Elevation 5048 KB 5030 GL
 Address 24900 Pitkin Rd #305 The Woodlands, Tx 77386
 Co. Rep / Geo. Randy Sae Rig WW #20
 Location: Sec. 3 Twp. 16s Rge. 55w Co. Lincoln State Co

Interval Tested 7440 - 7484 Zone Tested Spergen
 Anchor Length 44' / 66' total Drill Pipe Run 6826 Mud Wt. 9.2
 Top Packer Depth 7435 Drill Collars Run 610 Vis 66
 Bottom Packer Depth 7440 / 7484 strat Wt. Pipe Run 0 WL 6.4
 Total Depth 7550 Chlorides 700 ppm System LCM 5#

Blow Description IF BOB @ 6 min.
ISI No return
FF BOB @ 6 min.
FEI No return.

Rec	Feet of	%gas	%oil	%water	%mud
<u>2200</u>	<u>new</u>		<u>98</u>	<u>2</u>	
Rec	Feet of	%gas	%oil	%water	%mud
Rec	Feet of	%gas	%oil	%water	%mud
Rec	Feet of	%gas	%oil	%water	%mud
Rec	Feet of	%gas	%oil	%water	%mud

Rec Total 2200 BHT 203 Gravity — API RW 621 @ 57 °F Chlorides 12500 ppm

(A) Initial Hydrostatic	<u>3970</u>	<input checked="" type="checkbox"/> Test	T-On Location <u>430</u>
(B) First Initial Flow	<u>168</u>	<input checked="" type="checkbox"/> Jars	T-Started <u>1510</u>
(C) First Final Flow	<u>585</u>	<input checked="" type="checkbox"/> Safety Joint	T-Open <u>2133</u>
(D) Initial Shut-In	<u>1629</u>	<input checked="" type="checkbox"/> Circ Sub <u>N/C</u>	T-Pulled <u>2335</u>
(E) Second Initial Flow	<u>587</u>	<input checked="" type="checkbox"/> Hourly Standby <u>2 hrs</u>	T-Out <u>0350</u>
(F) Second Final Flow	<u>976</u>	<input checked="" type="checkbox"/> Mileage <u>371 Rt</u>	Comments <u>changed from Bottom to Strat test</u>
(G) Final Shut-In	<u>1629</u>	<input checked="" type="checkbox"/> Sampler	
(H) Final Hydrostatic	<u>3743</u>	<input checked="" type="checkbox"/> Straddle	

Initial Open	<u>15</u>	<input checked="" type="checkbox"/> Shale Packer	<input type="checkbox"/> Ruined Shale Packer
Initial Shut-In	<u>30</u>	<input type="checkbox"/> Extra Packer	<input type="checkbox"/> Ruined Packer
Final Flow	<u>30</u>	<input type="checkbox"/> Extra Recorder	<input type="checkbox"/> Extra Copies
Final Shut-In	<u>45</u>	<input type="checkbox"/> Day Standby	Sub Total
		<input checked="" type="checkbox"/> Accessibility	Total
		Sub Total	MP/DST Disc't

Approved By _____

Our Representative _____

Trilobite Testing Inc. shall not be liable for damaged of any kind of the property or personnel of the one for whom a test is made, or for any loss suffered or sustained, directly or indirectly, through the use of its equipment, or its statements or opinion concerning the results of any test, tools lost or damaged in the hole shall be paid for at cost by the party for whom the test is made.