

Great Western Operating Company, LLC

Location Colorado
Field Wattenburg
Installation Wilson

Slot Slot S09 - Wilson IC 03-299HNX
Well Wilson IC 03-299HNX
Wellbore Wilson IC 03-299HNX (PWB)

Created by admin
Date plotted 4-Oct-2017

Plot reference is Wilson IC 03-299HNX (PWB).
Ref wellpath is Wilson IC 03-299HNX (PWP#1).
Coordinates are in Feet reference Slot S09 - Wilson IC 03-299HNX.
True Vertical Depths are reference Rig Datum.
Measured Depths are reference Rig Datum.
Rig Datum: Planned Datum #1
Rig Datum to Mean Sea Level: 5005.80 ft.
Plot North is aligned to TRUE North.

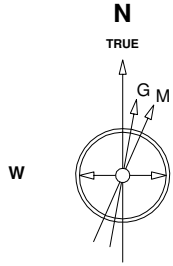

Scale 1 cm = 400 ft

East (Feet) ->

-14400 -13600 -12800 -12000 -11200 -10400 -9600 -8800 -8000 -7200 -6400 -5600 -4800 -4000 -3200 -2400 -1600 -800 0 800

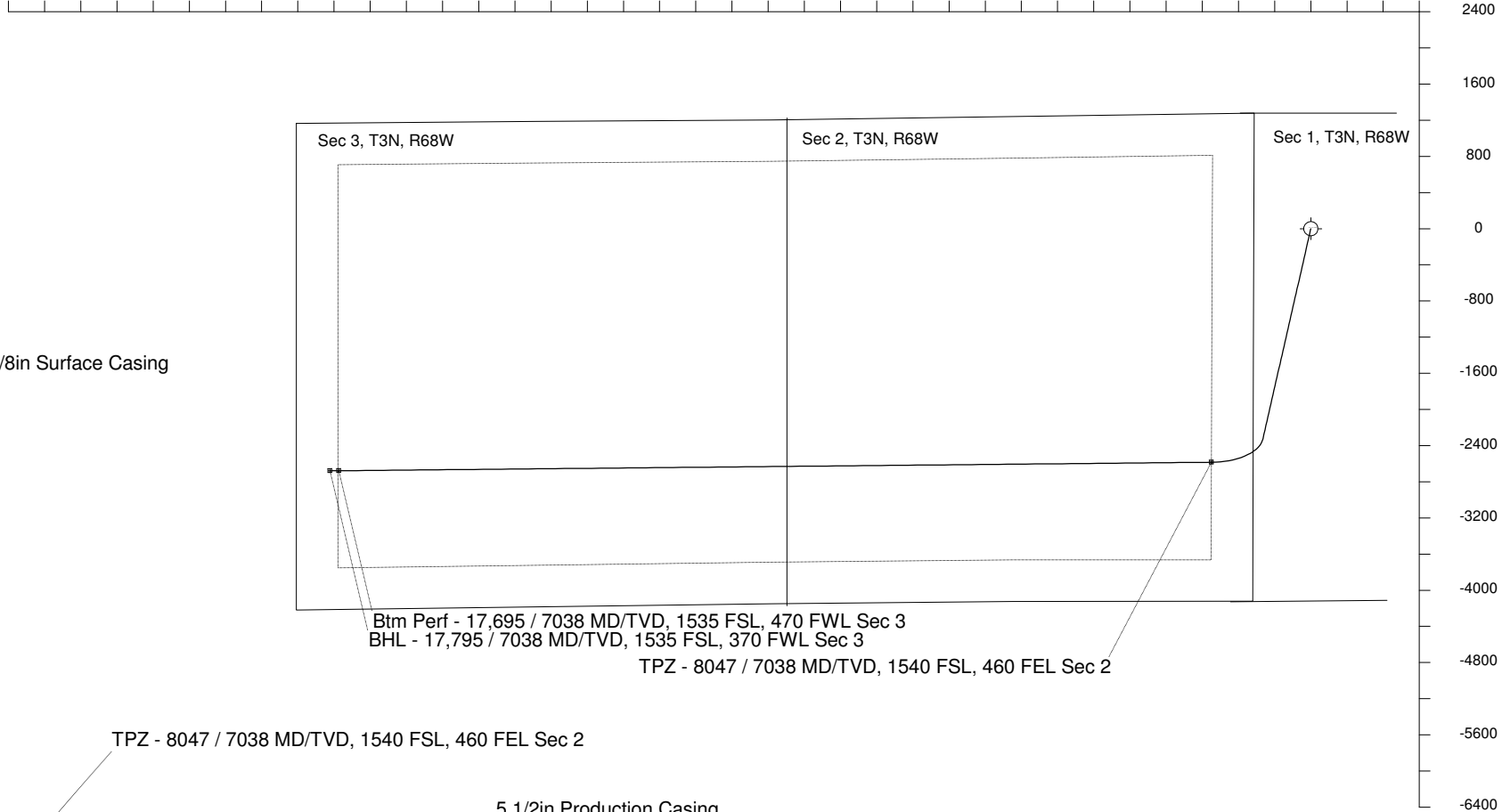

22-Sep-2016
IGRF Model [1900.0-2020.0] Dip: 66.73 deg Field: 52381.9 nT
Lat: N40 15 34.6500 Long: W104 57 32.1084 Elev: 4985.80 ft
Magnetic North is 8.38 deg East of TRUE North
To correct azimuth from Magnetic to TRUE add 8.38 deg

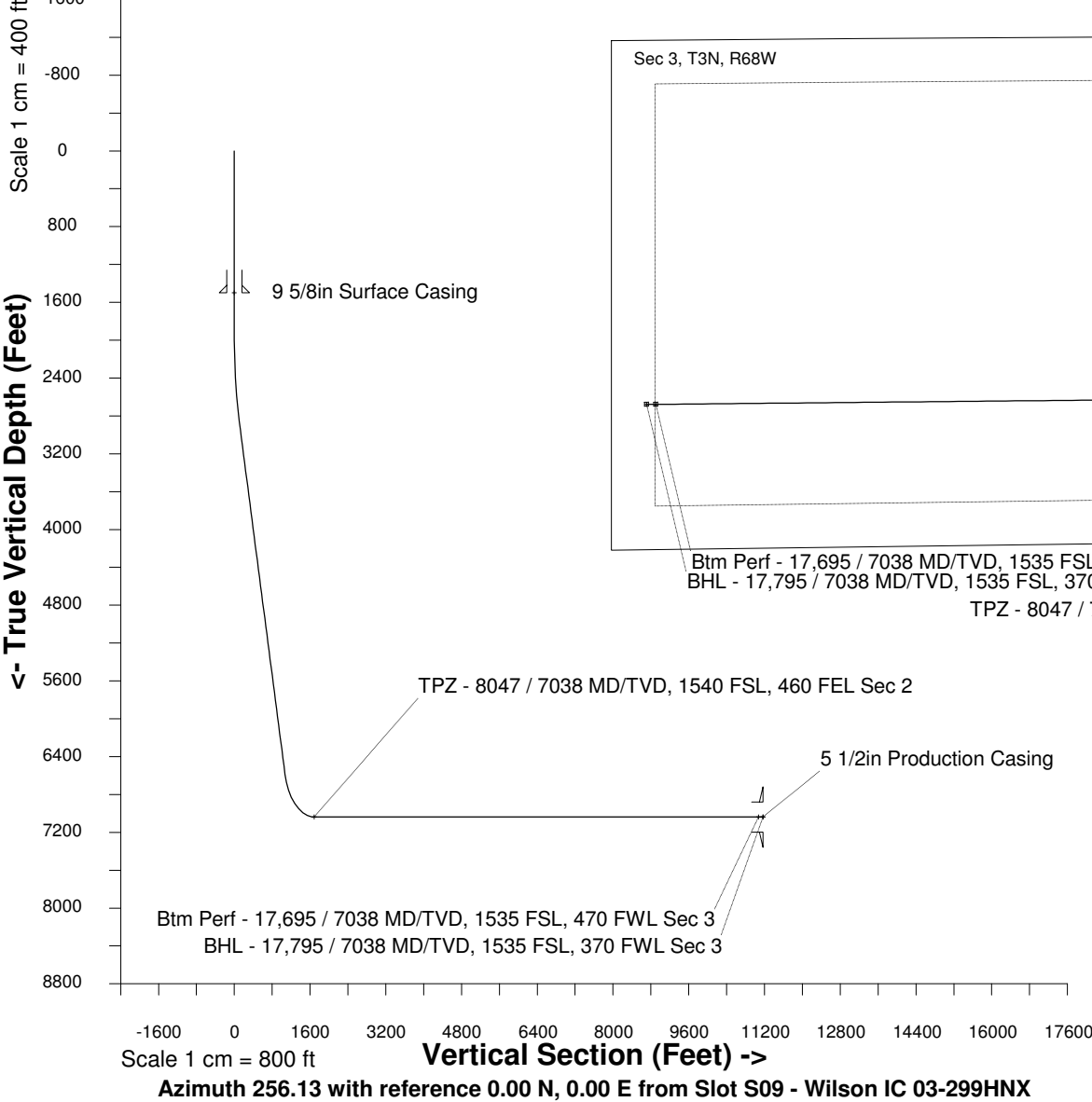

WELL PROFILE DATA

Point	MD	Inc	Azi	TVD	North	East	deg/100ft	V. Sect
Tie on	0.00	0.00	0.00	0.00	S 0.00	W 0.00		-0.00
KOP	1944.00	0.00	192.84	1944.00	S 0.00	W 0.00	0.00	-0.00
End of Build	2943.98	30.00	192.84	2898.91	S 249.47	W 56.85	9.84	115.00
End of Hold	7213.34	30.00	192.84	6596.30	S 2330.75	W 531.16	0.00	1074.43
Target TPZ - ... Sec 2	8046.82	90.00	269.44	7038.00	S 2584.34	W 1097.82	32.81	1685.36
Target Btm Pe... Sec 3	17695.16	90.00	269.44	7038.00	S 2678.21	W 10745.71	0.00	11074.40
End of Turn	17699.54	90.00	270.01	7038.00	S 2678.23	W 10750.08	42.65	11078.66
T.D. & Target BHL...c 3	17795.17	90.00	270.01	7038.00	S 2678.21	W 10845.71	0.00	11171.49