

| Presented Curves | Description   | Units    |
|------------------|---|----------|
| ROPA             | Depth Averaged ROP 3 ft Average                       | ft/h     |
| TVD              | True Vertical Depth                                   | ft       |
| WOBA             | Weight On Bit, Average 3 ft Average                   | klb      |
| GRAM             | OnTrak - Gamma Ray - Apparent - Memory 0.5 ft Average | API      |
| GRIM             | OnTrak - Gamma Ray - Data Point Indicator - Memory    | unitless |
| GRTM             | OnTrak - Gamma Ray - Time Since Drilled - Memory      | min      |
| TCDM             | Downhole Temperature                                  | degF     |



Company

Well

Interval

Created

Highlands Natural Resources  
Wildhorse 5-64 15-16-1BHZ  
Date From: 2017-08-11 20:05:50  
Date To: 2017-09-04 21:17:11  
2017-09-06 10:13:02

Top: 6000.00  
Bottom: 18494.00

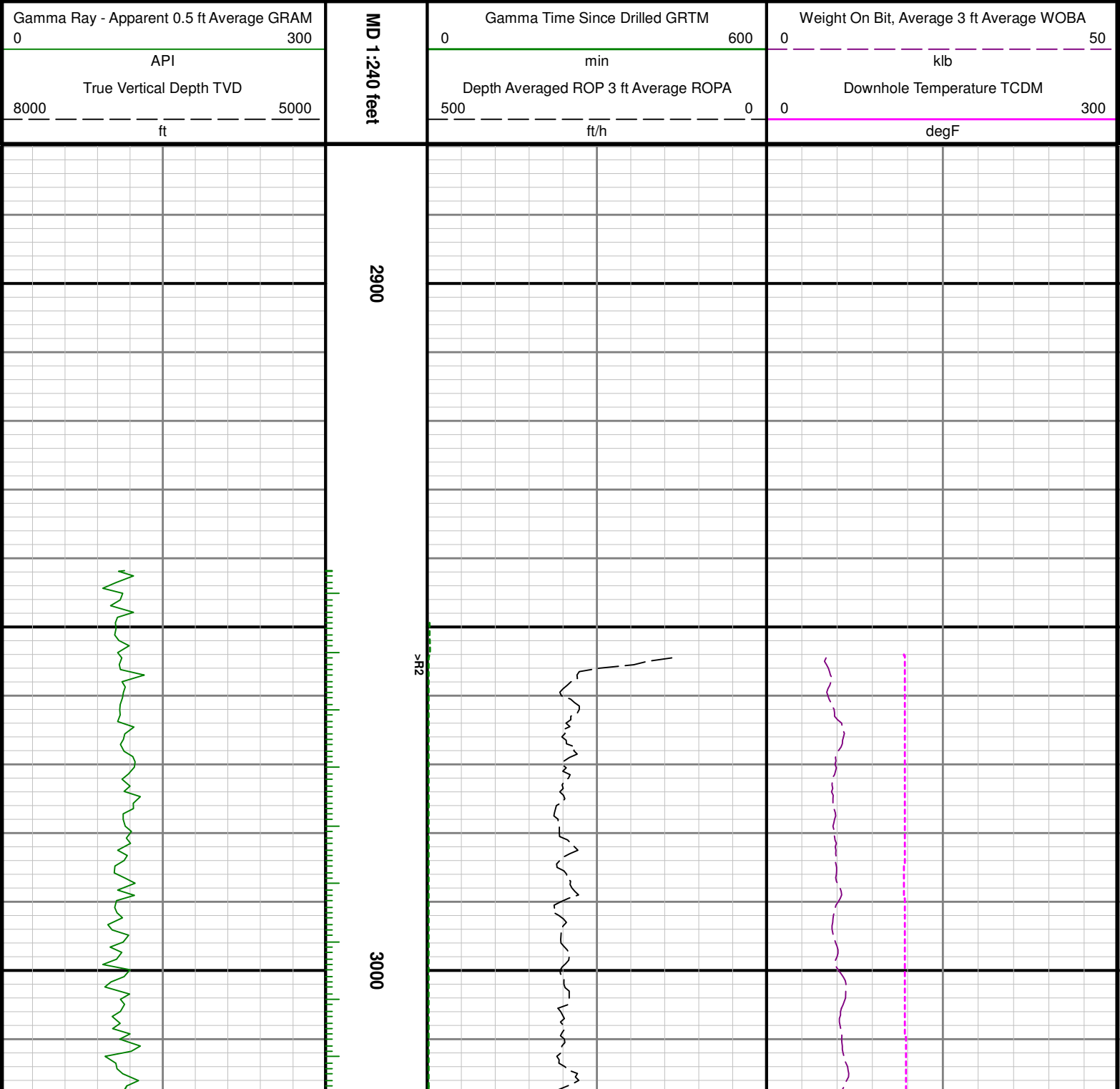

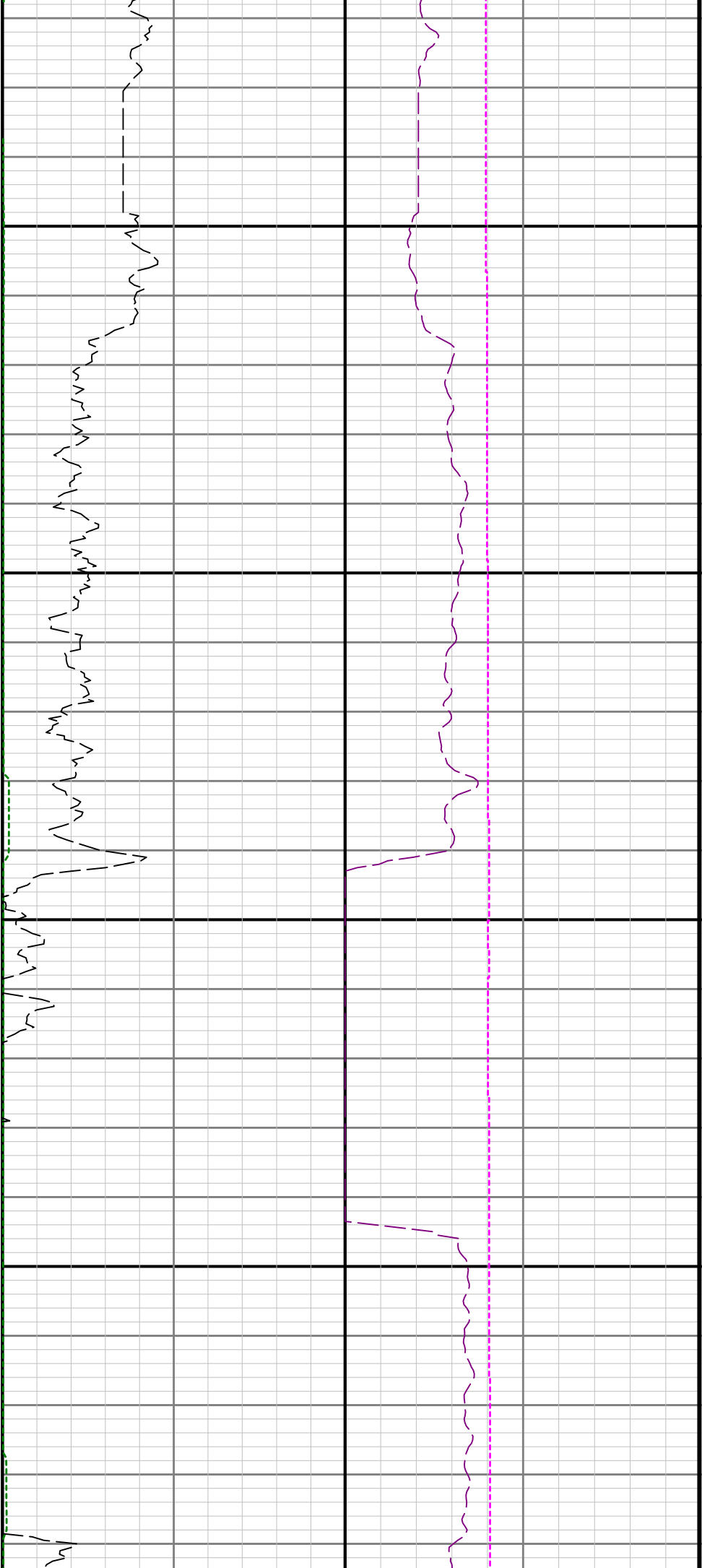

3100

3200

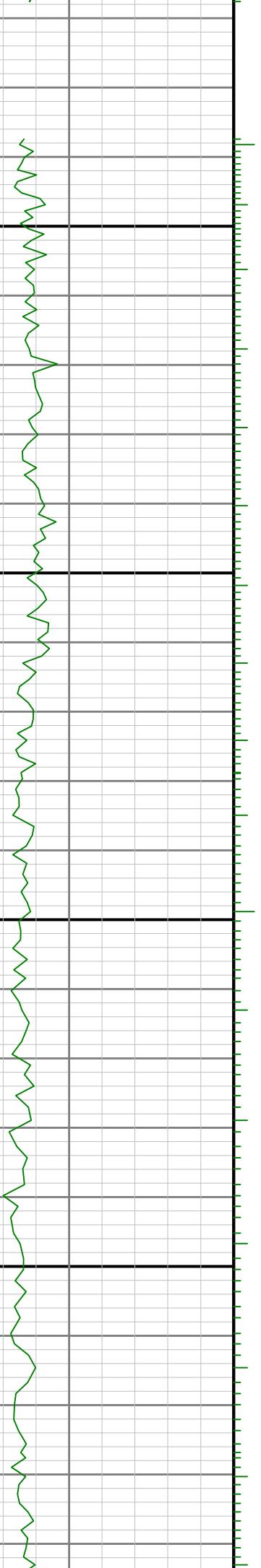

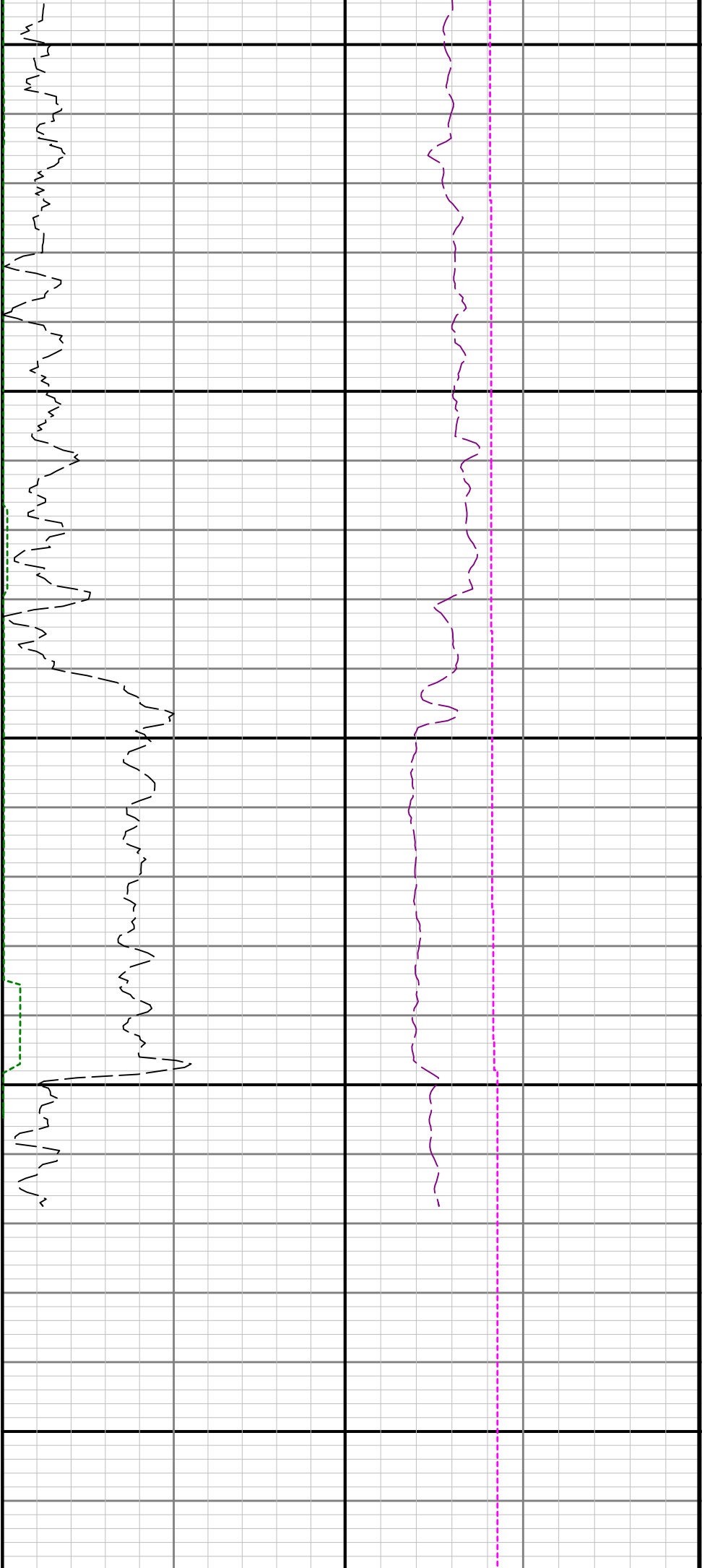

3300

3400

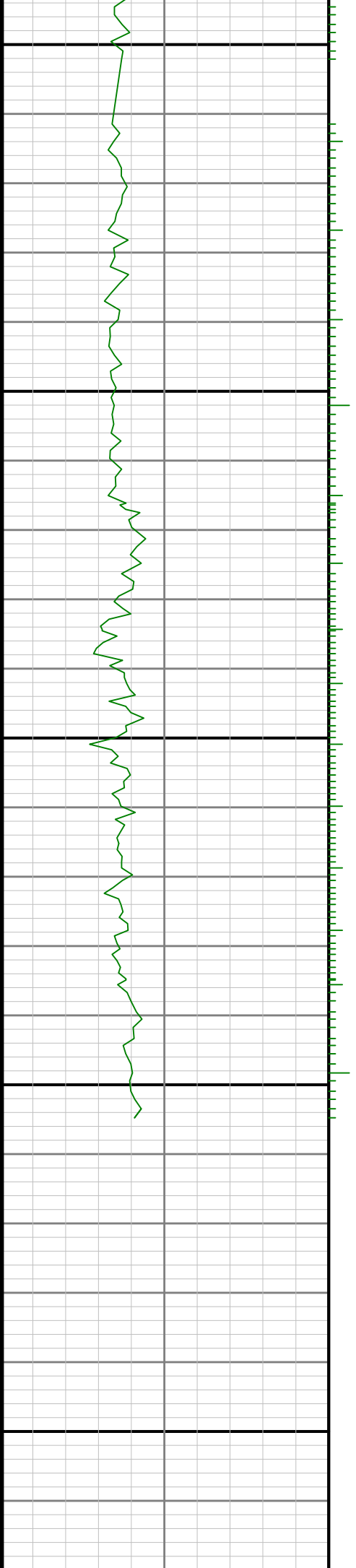

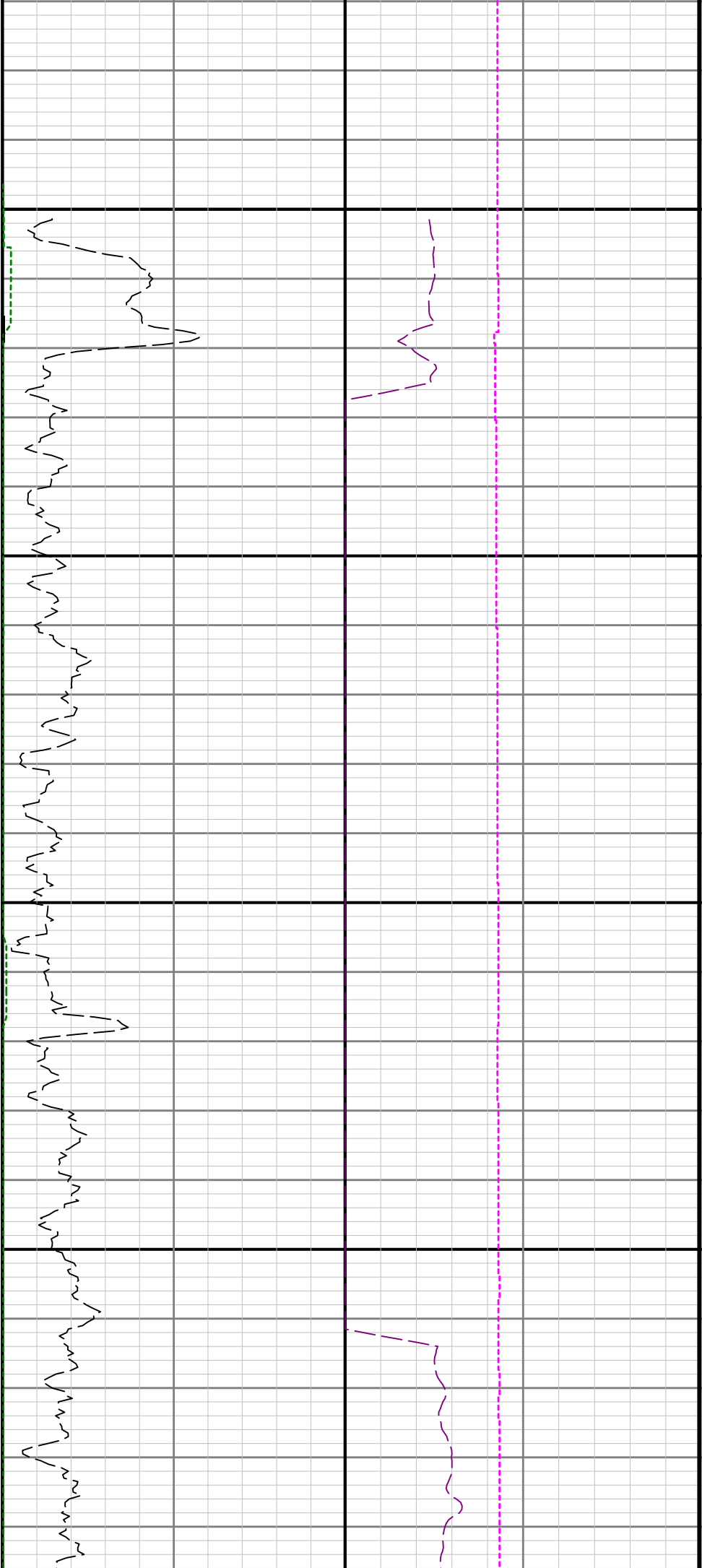

3500

3600

$\rho$

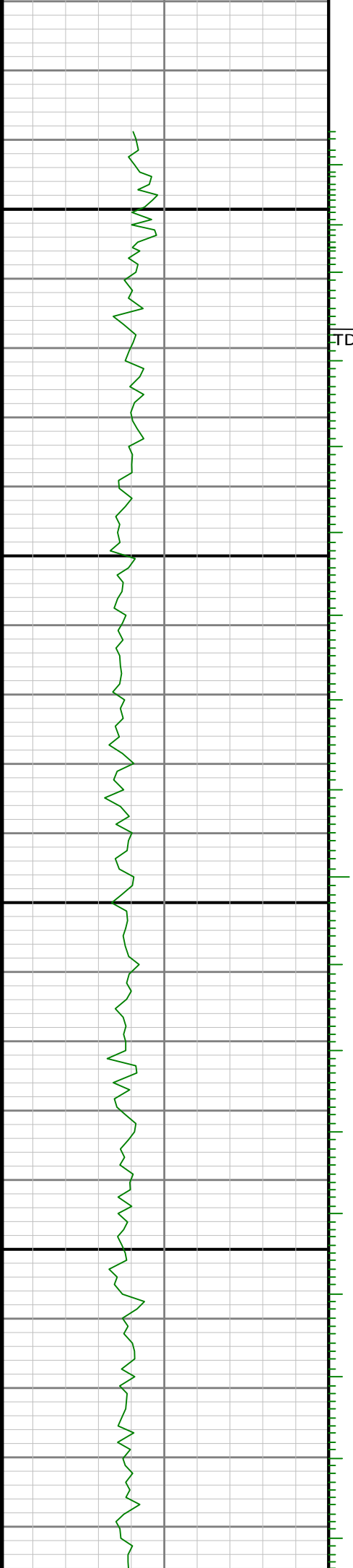

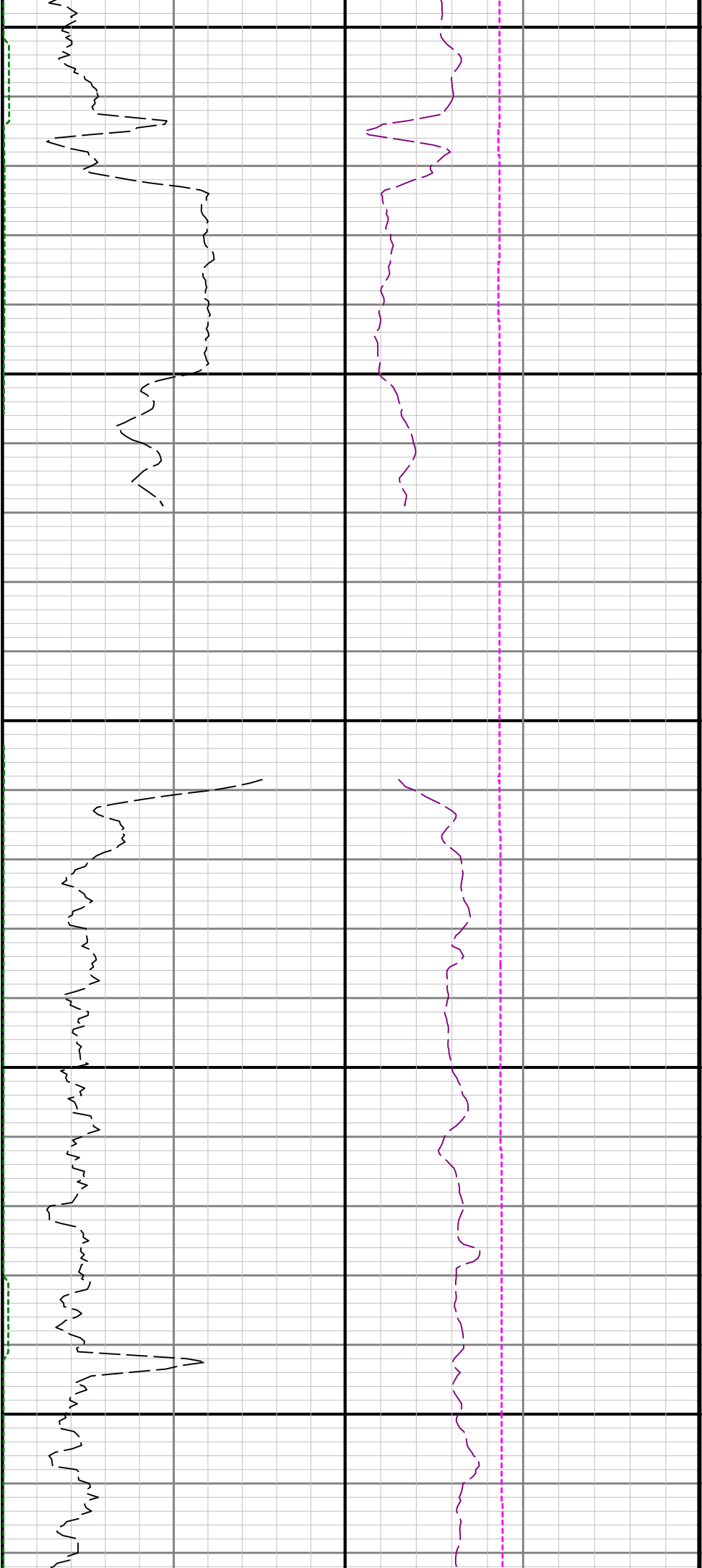

3700

3800

3900

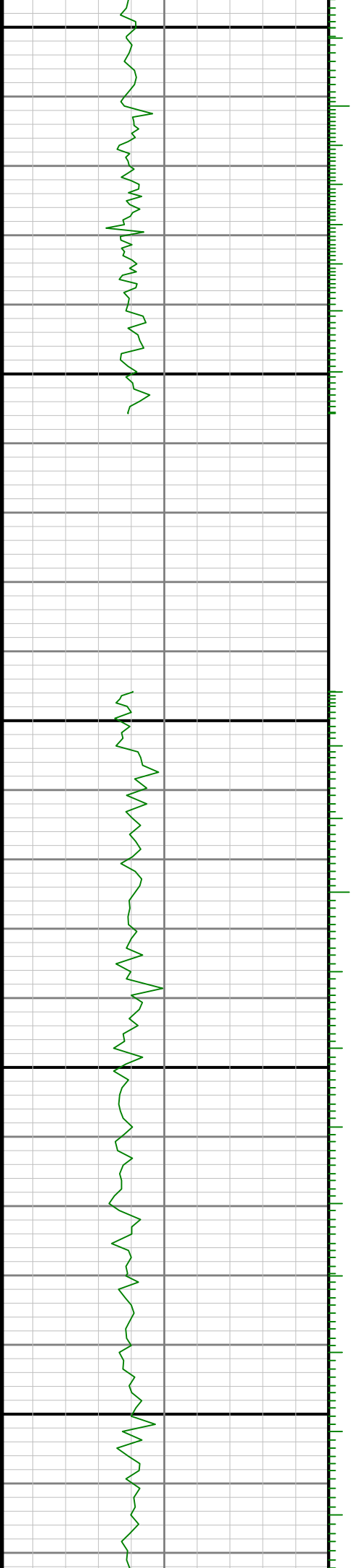

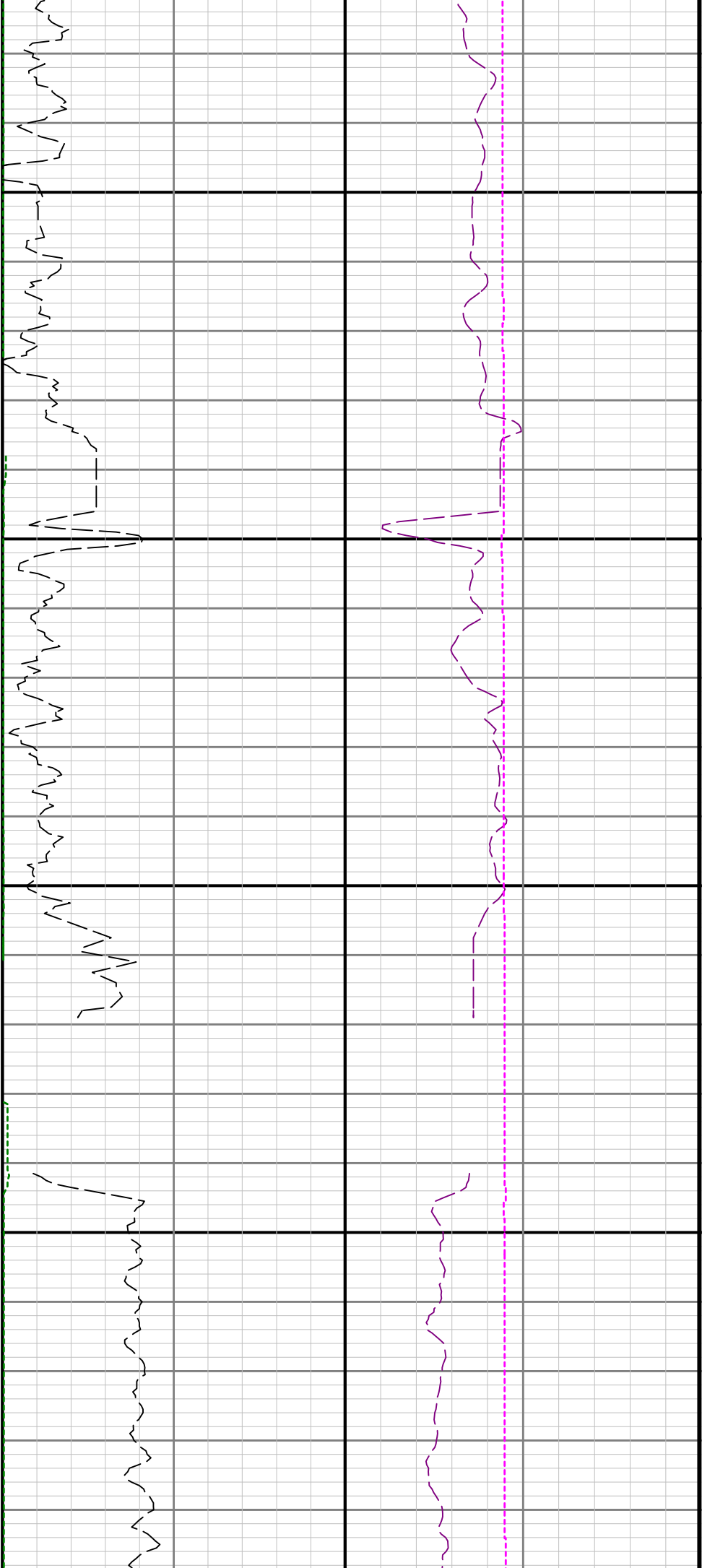

4000

4100

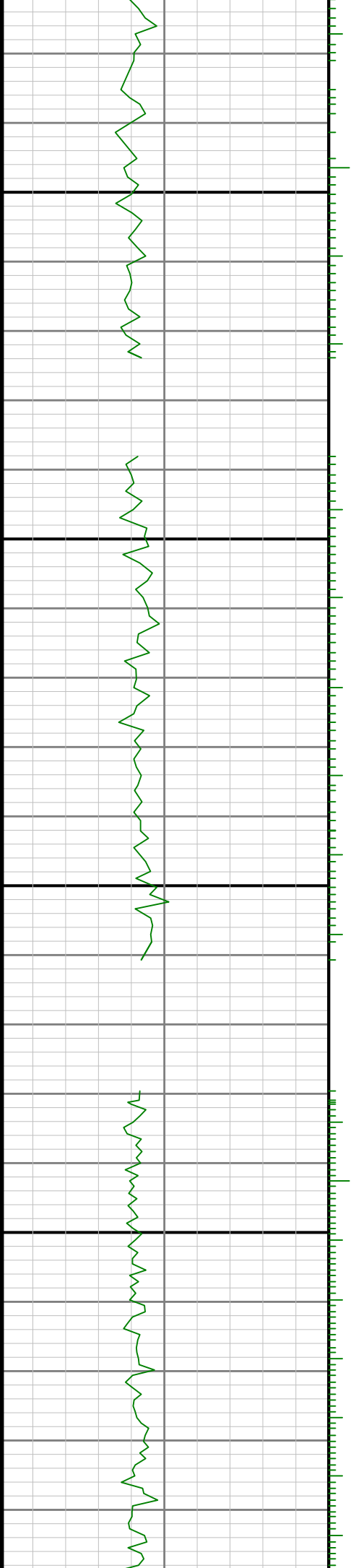

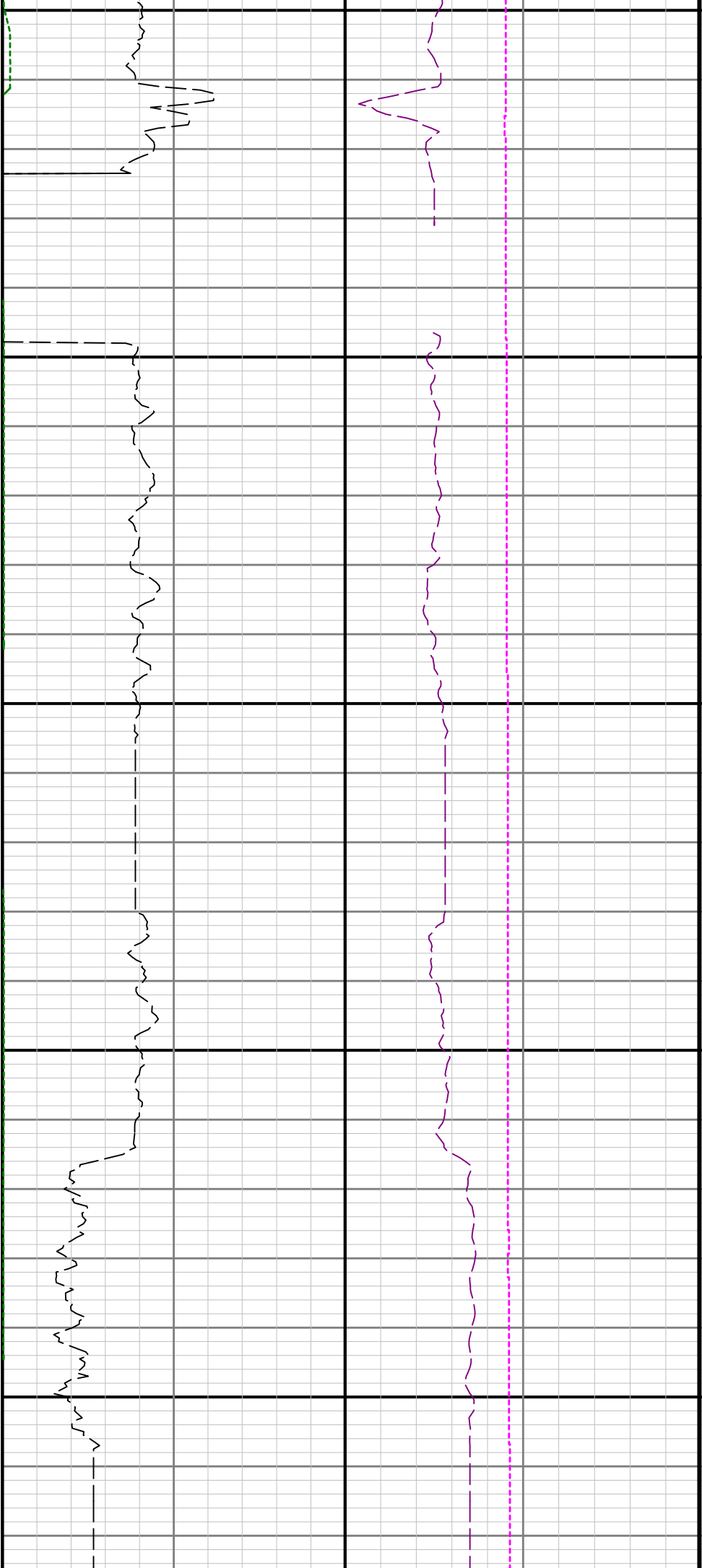

4200

4300

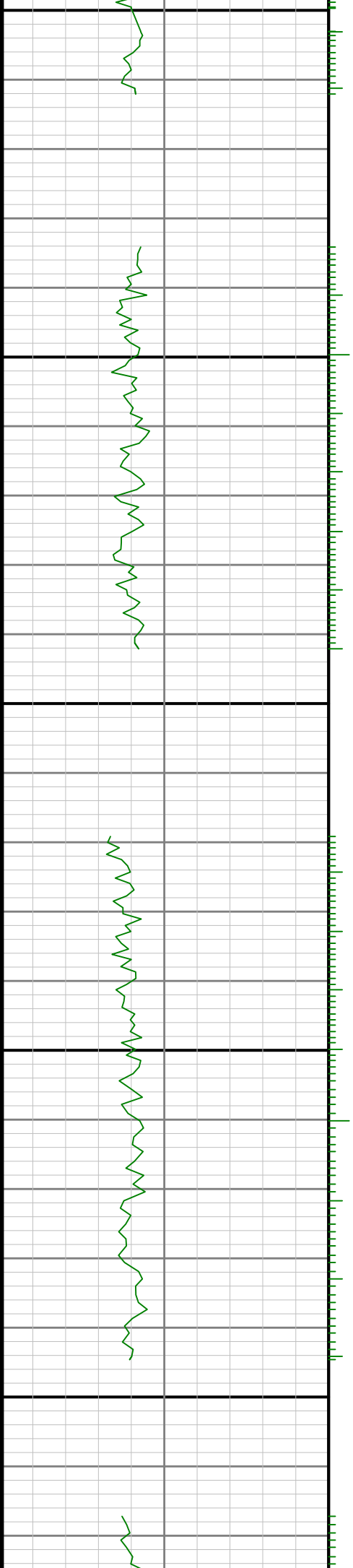

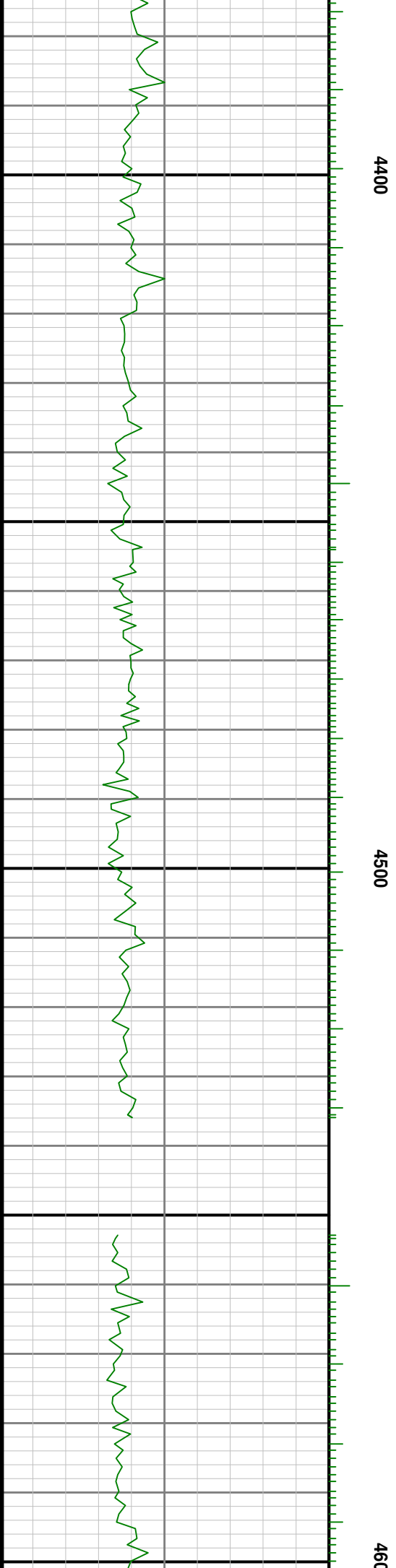
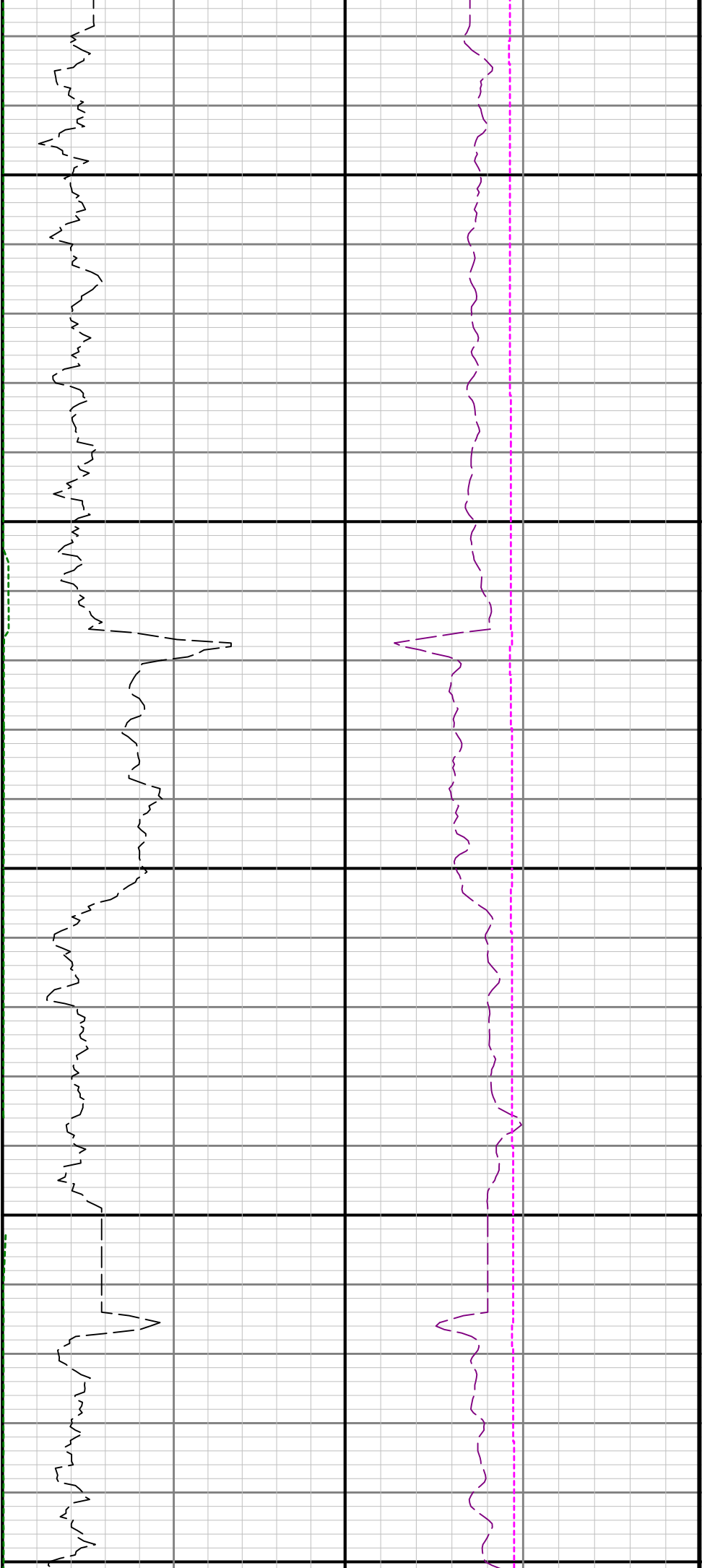

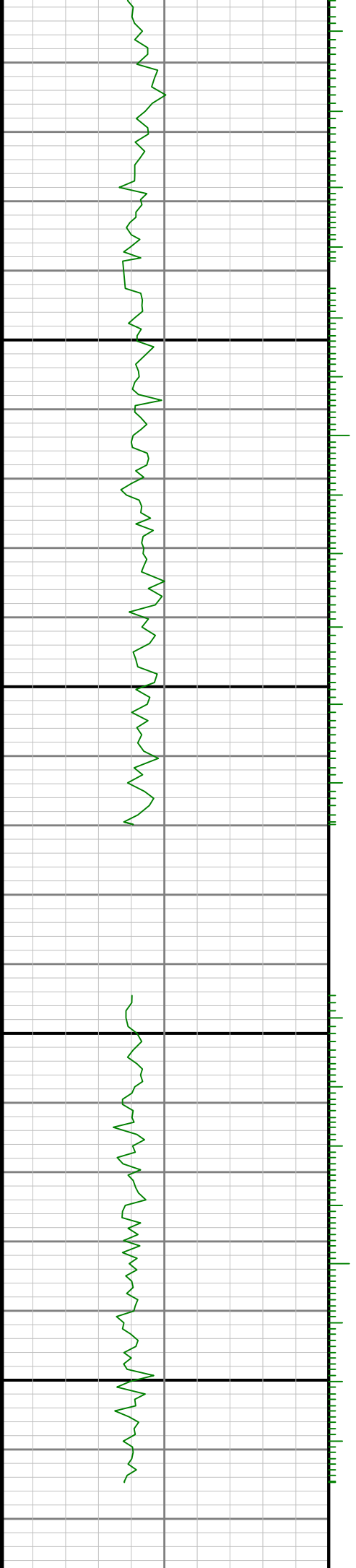
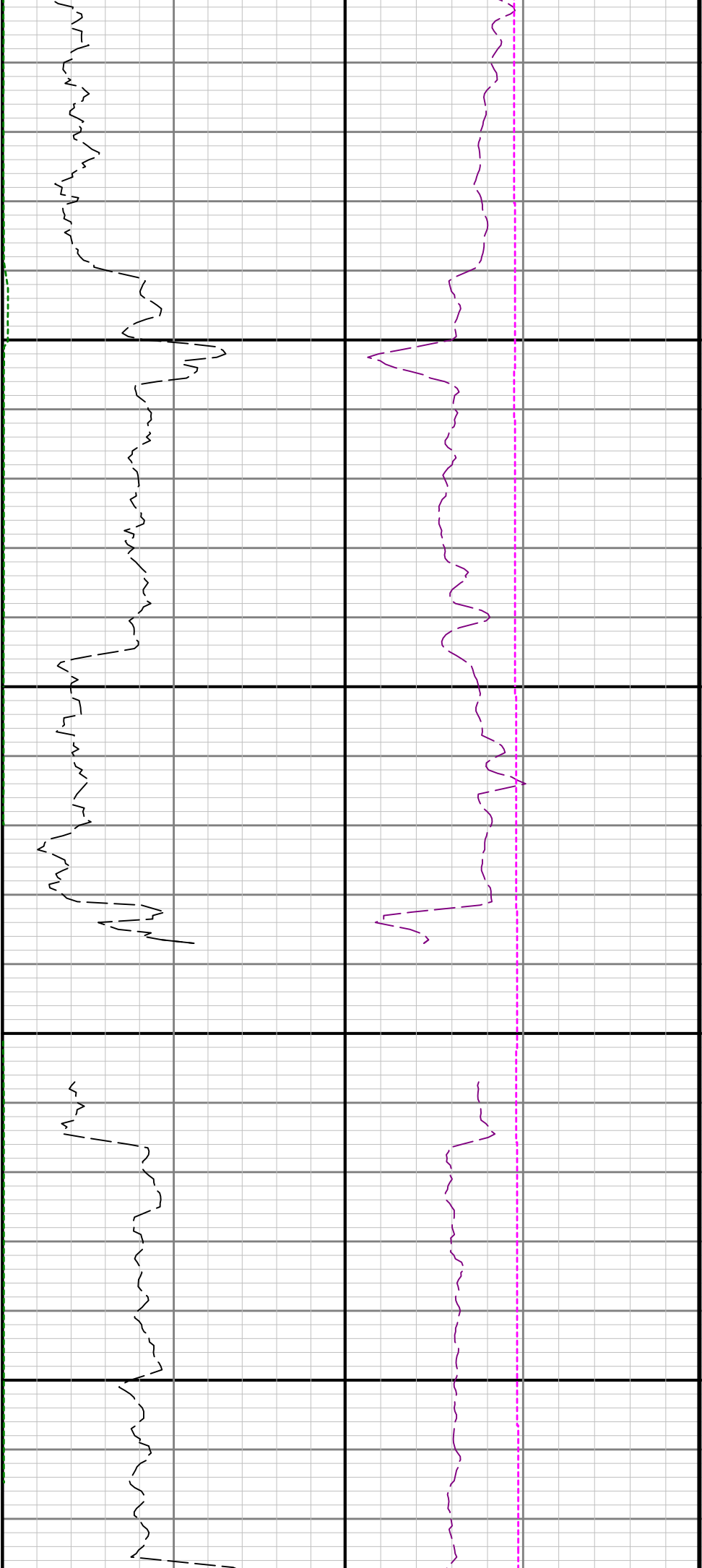

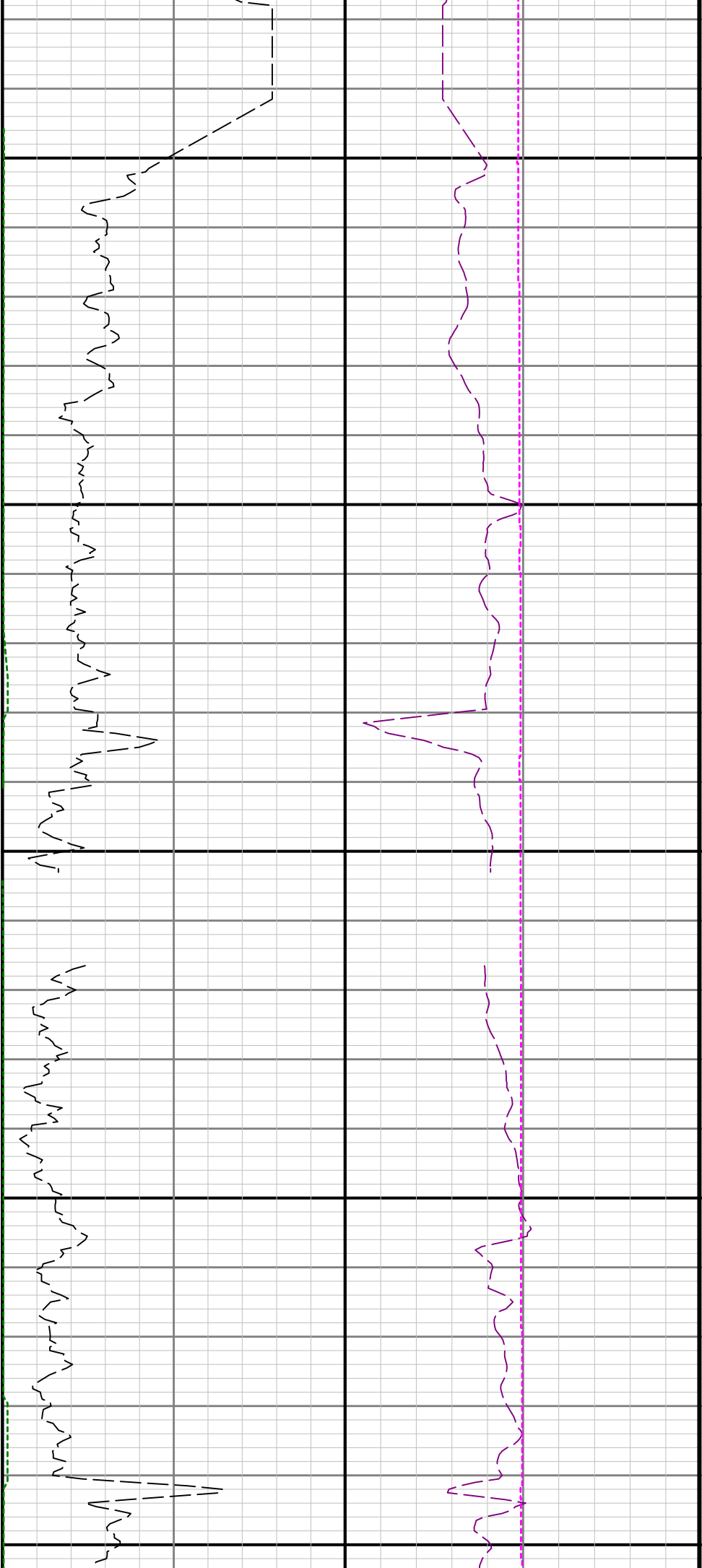

4900

5000

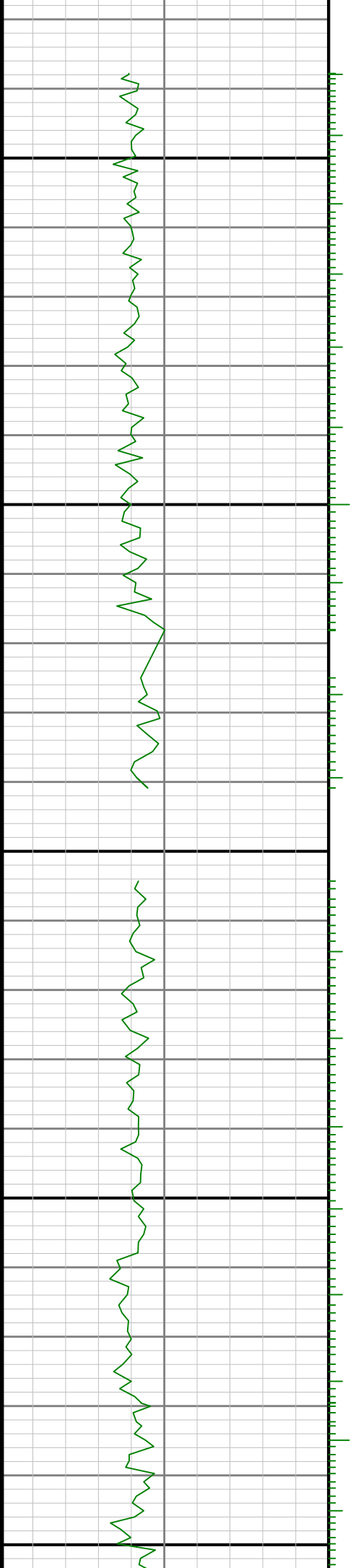

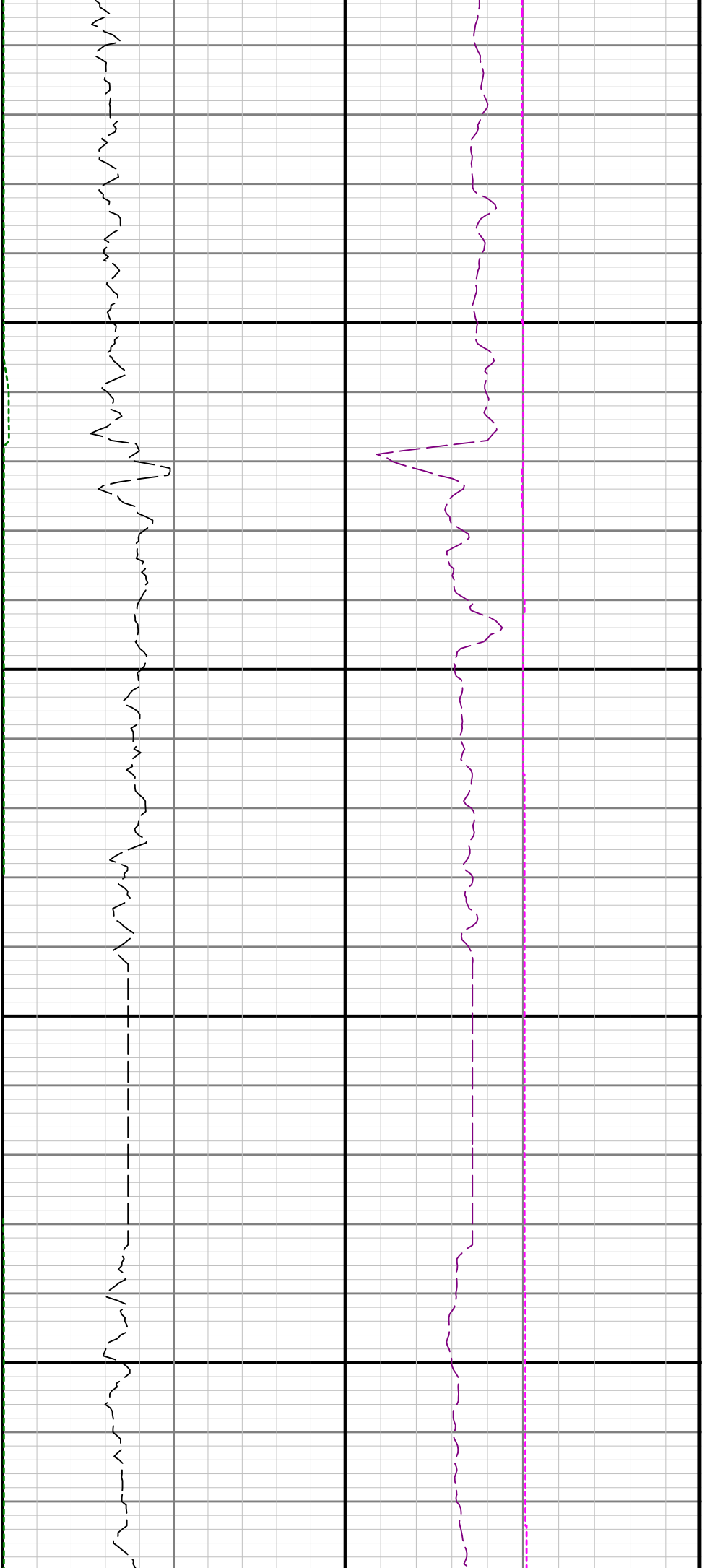

5100

5200

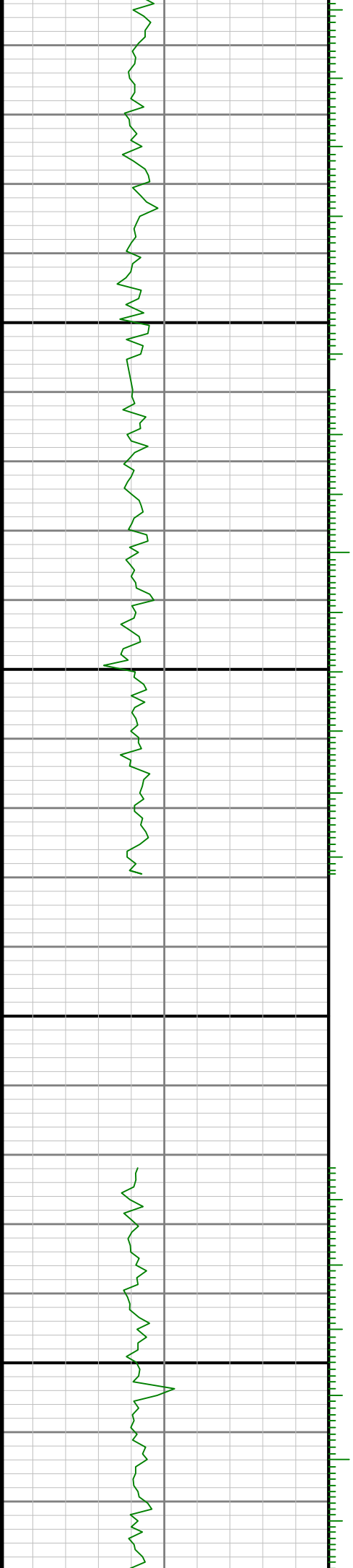

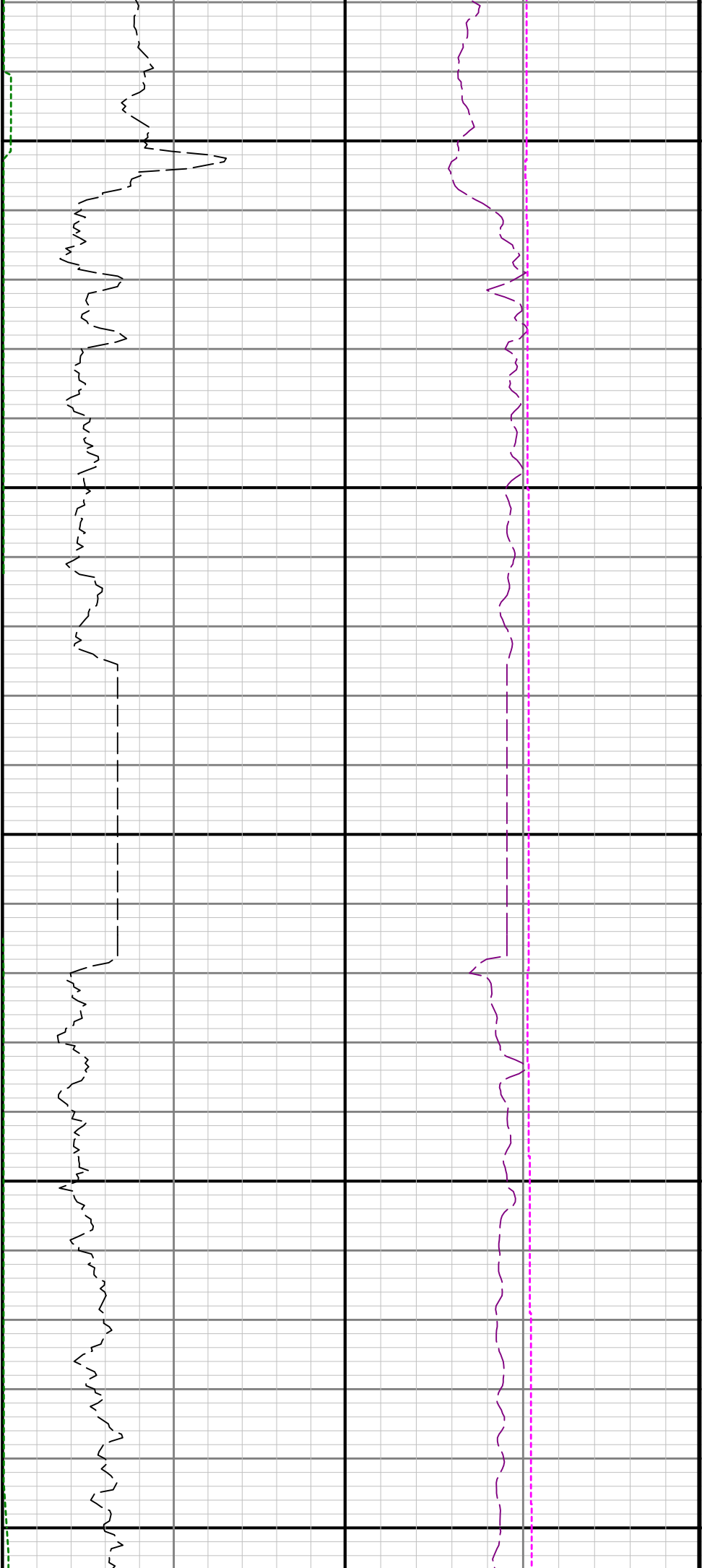

5300

5400

5500

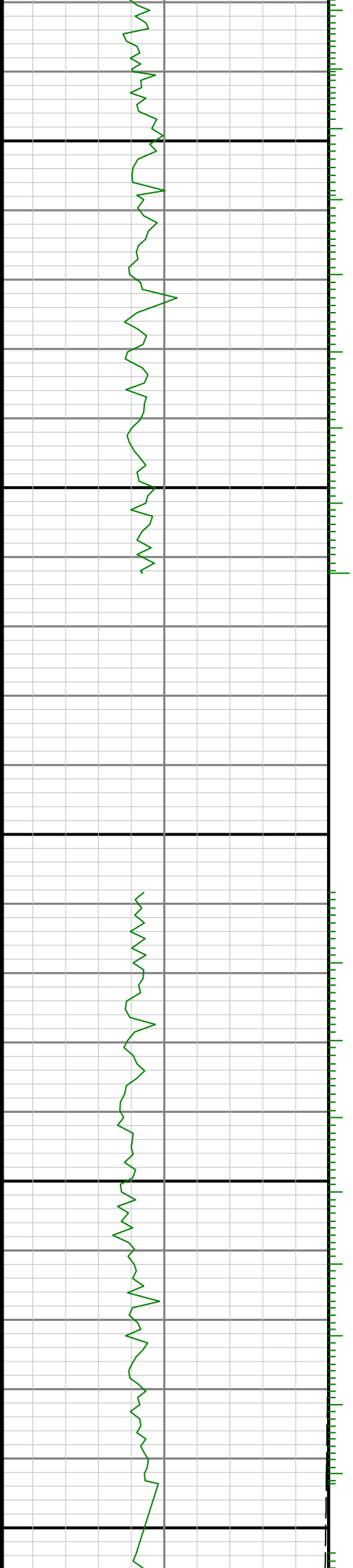

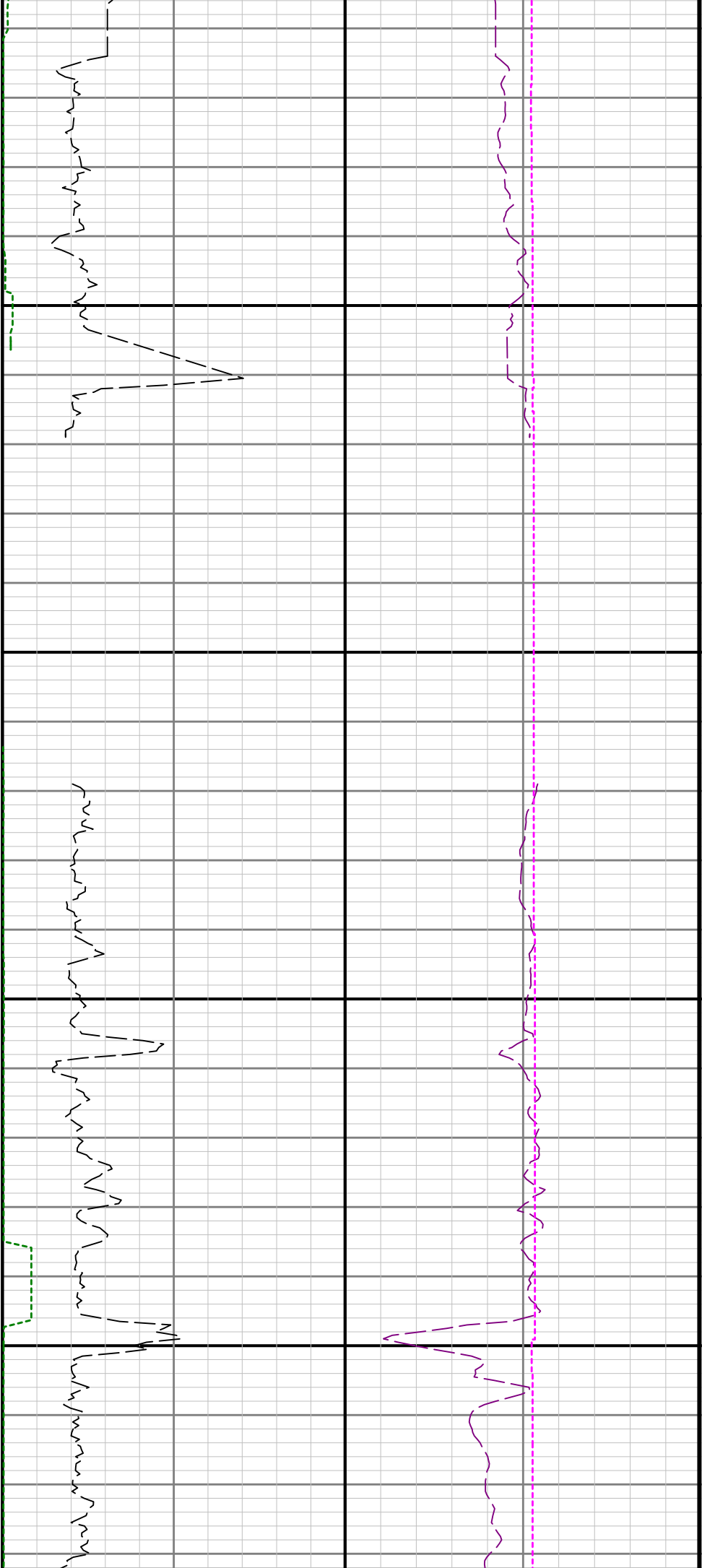

5600

5700

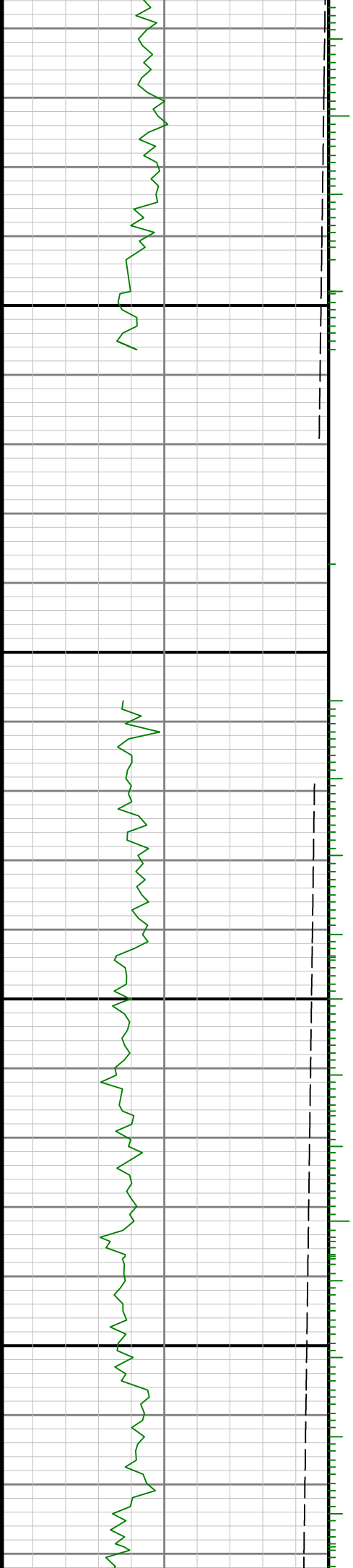

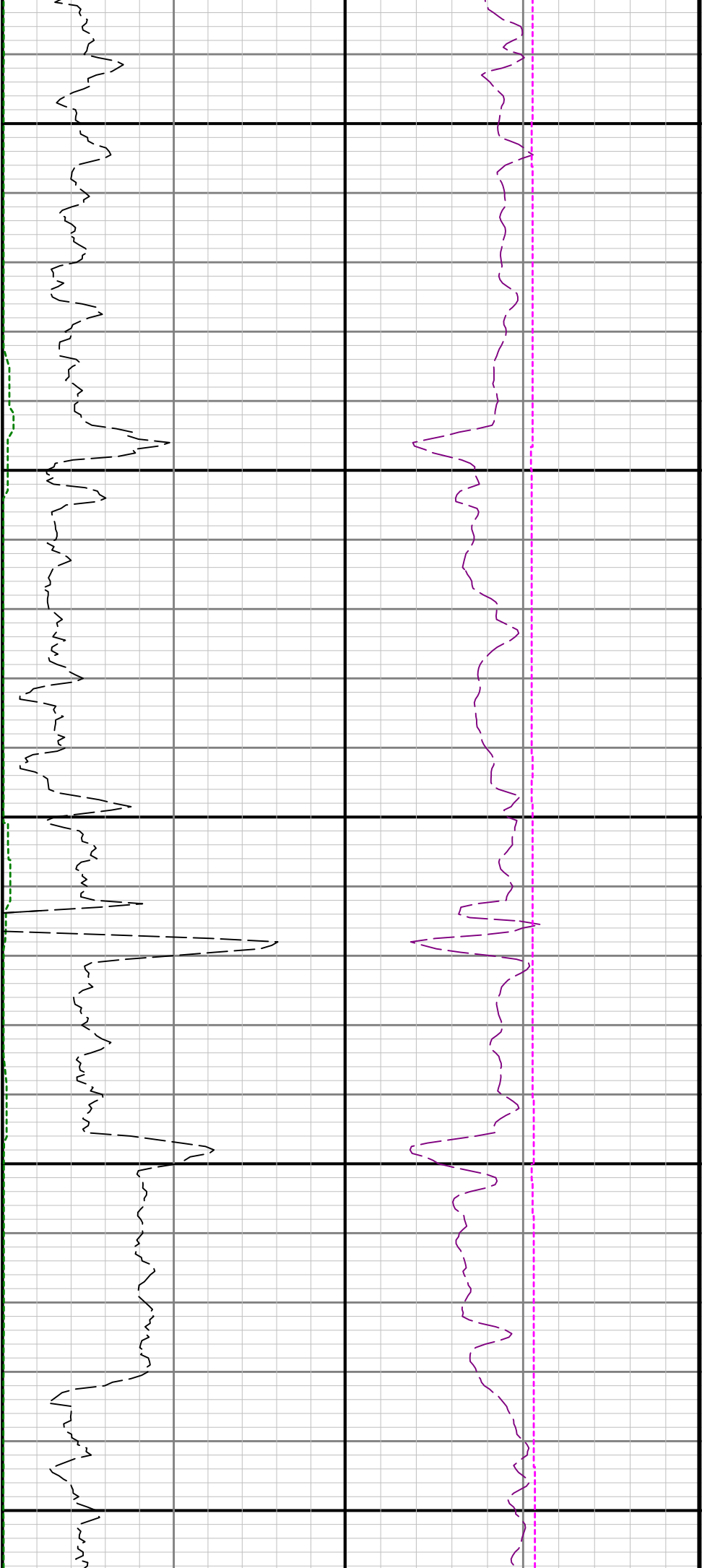

5800

5900

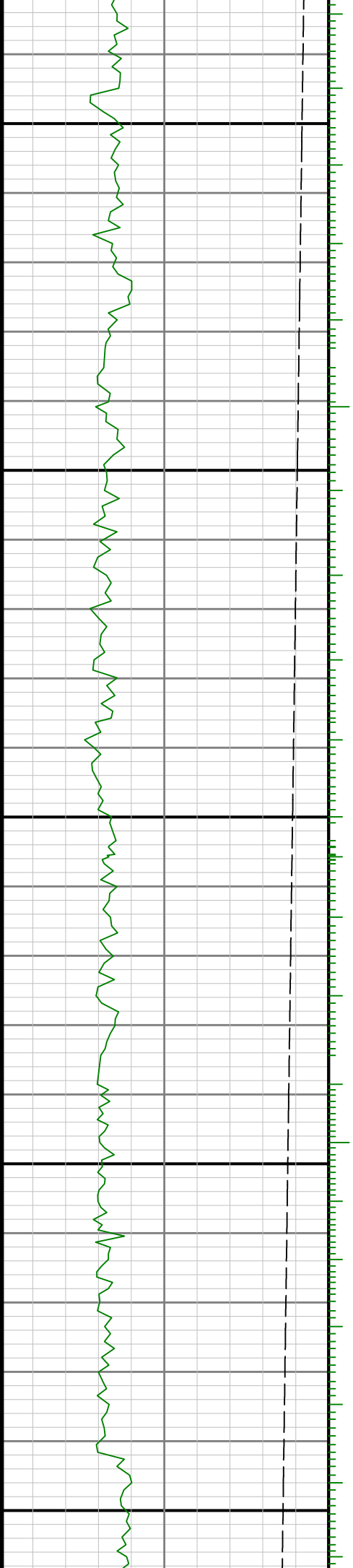

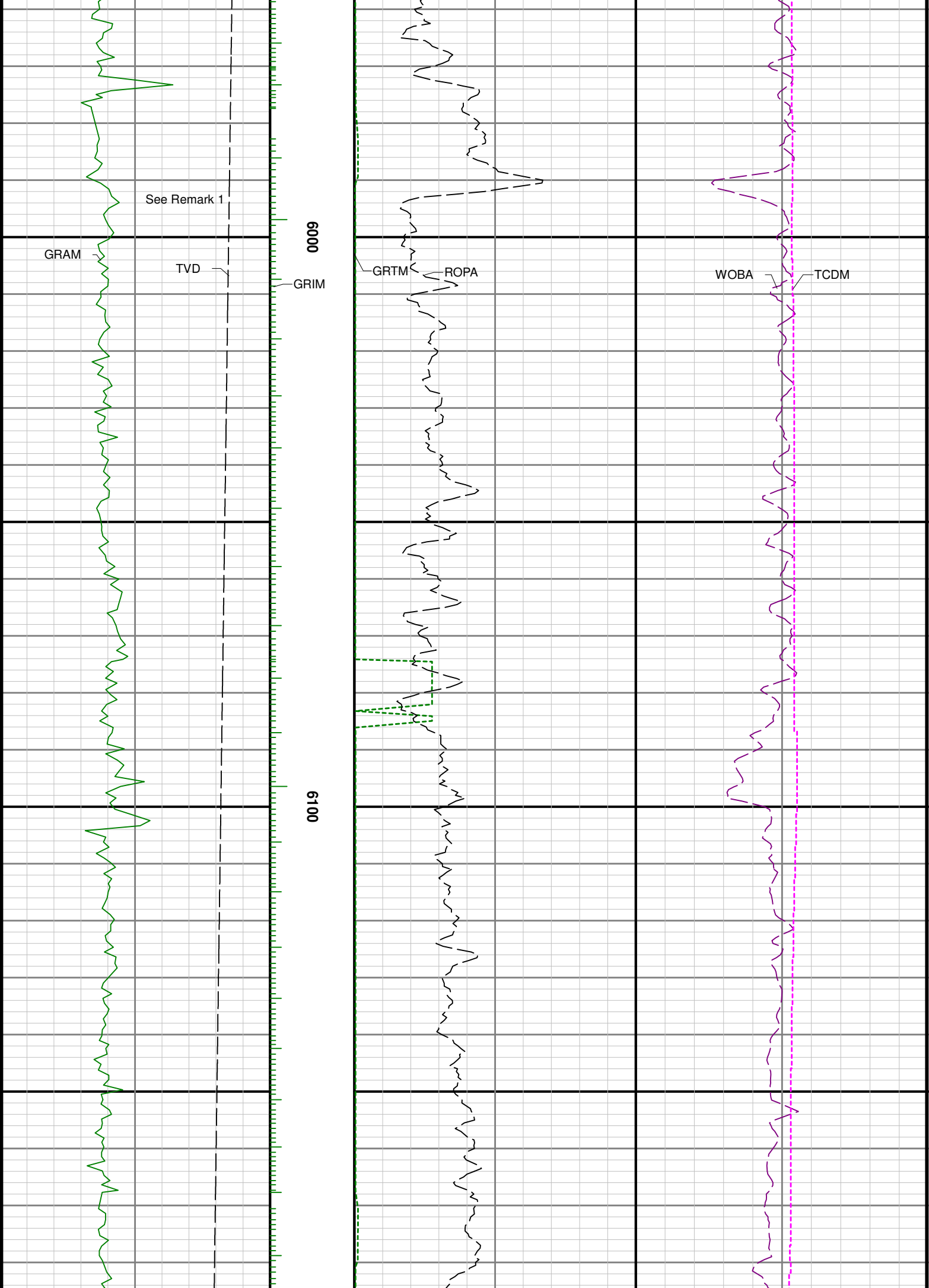

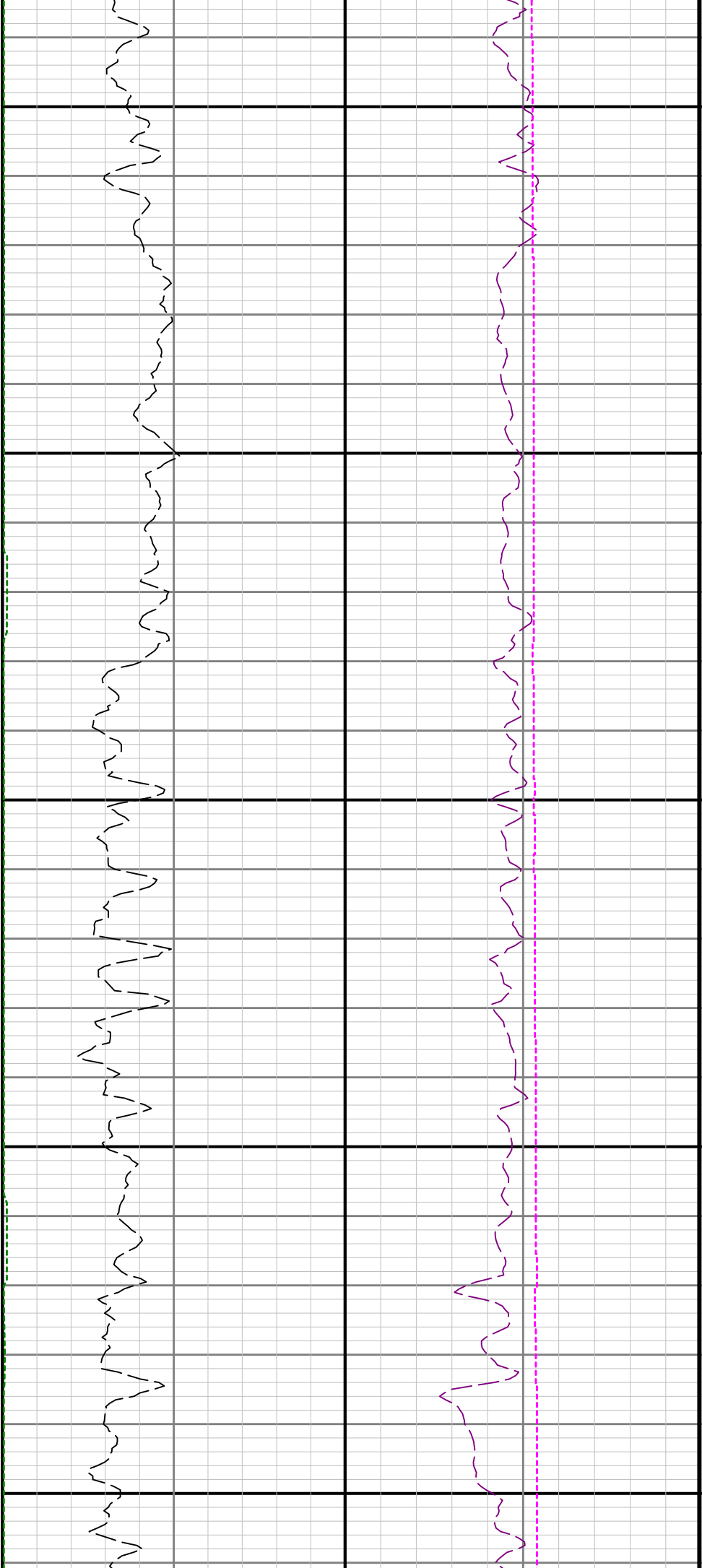

6200

6300

6400

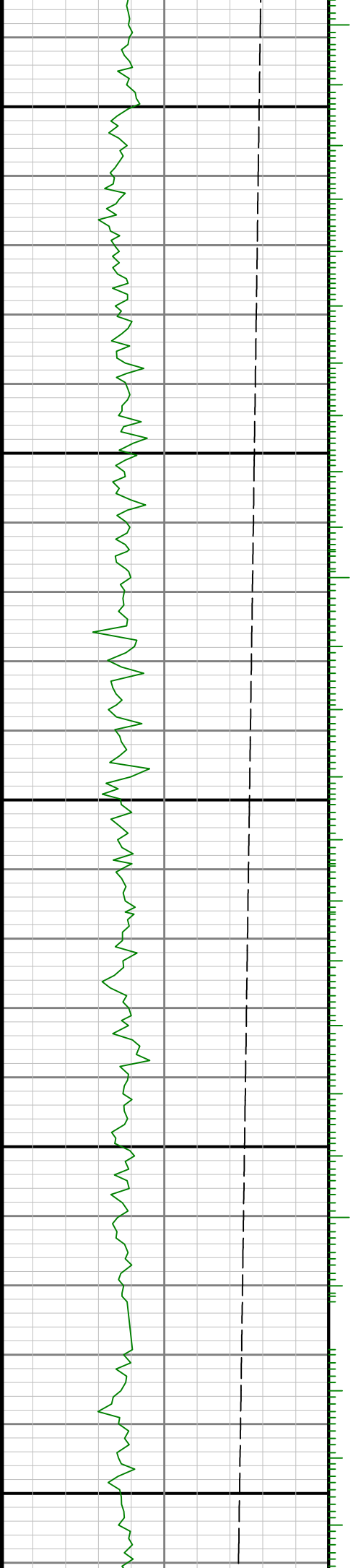

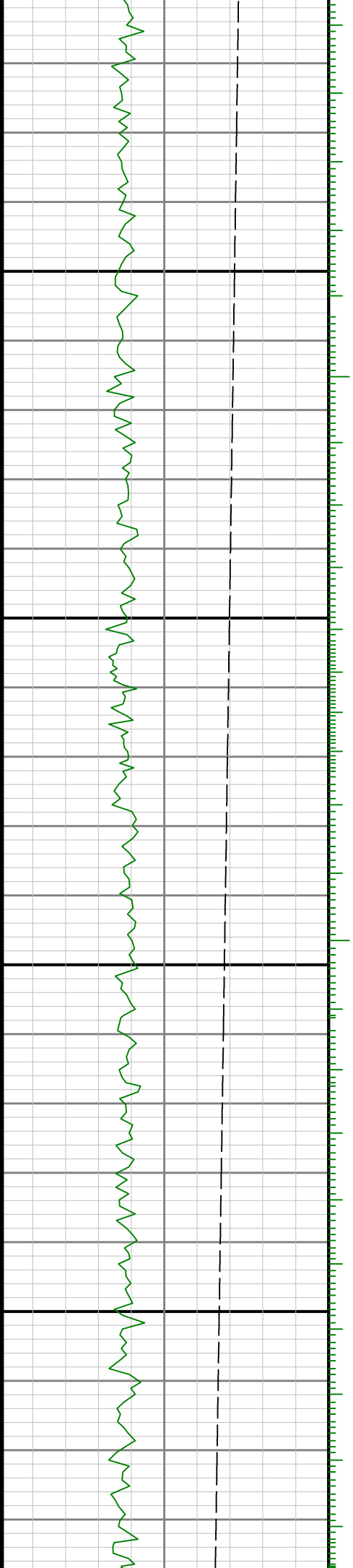

6500

0099

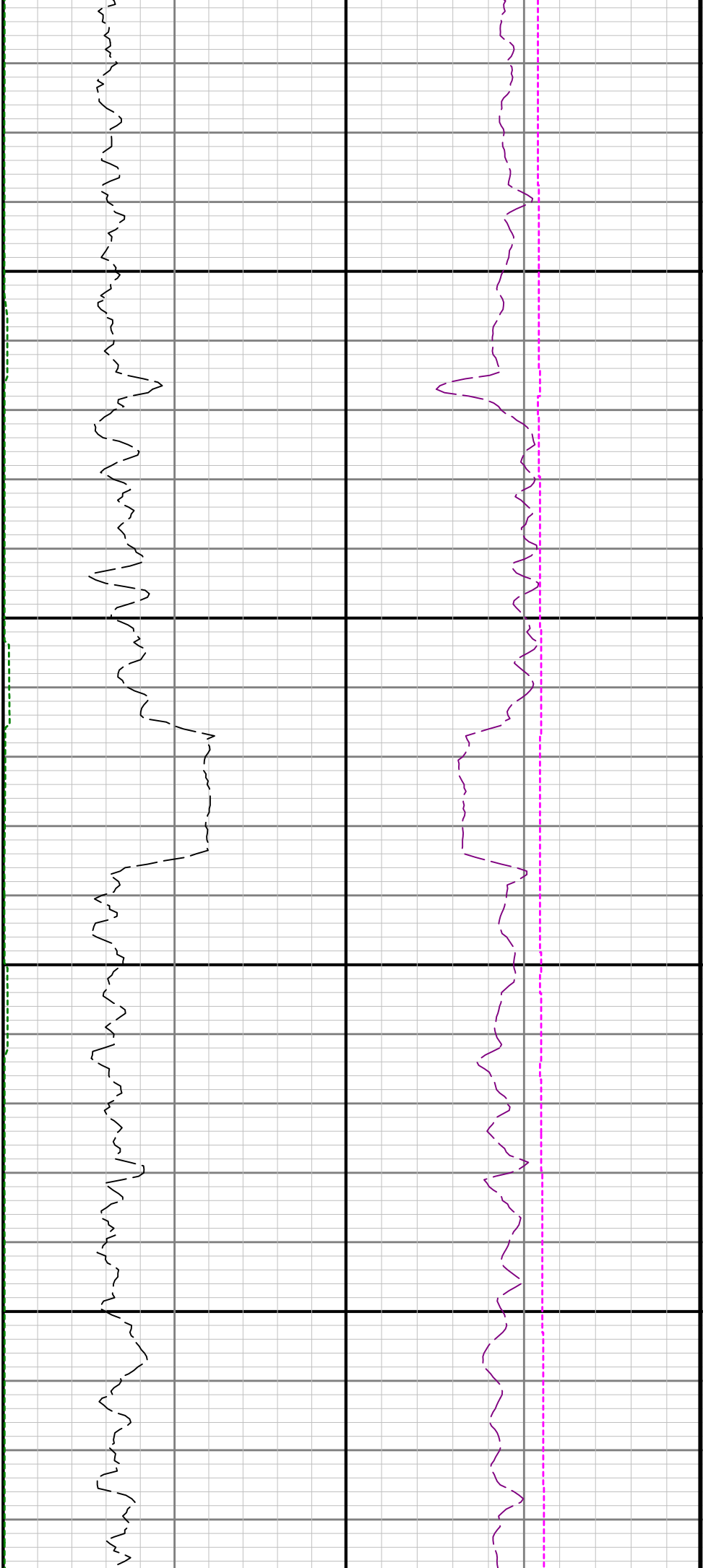

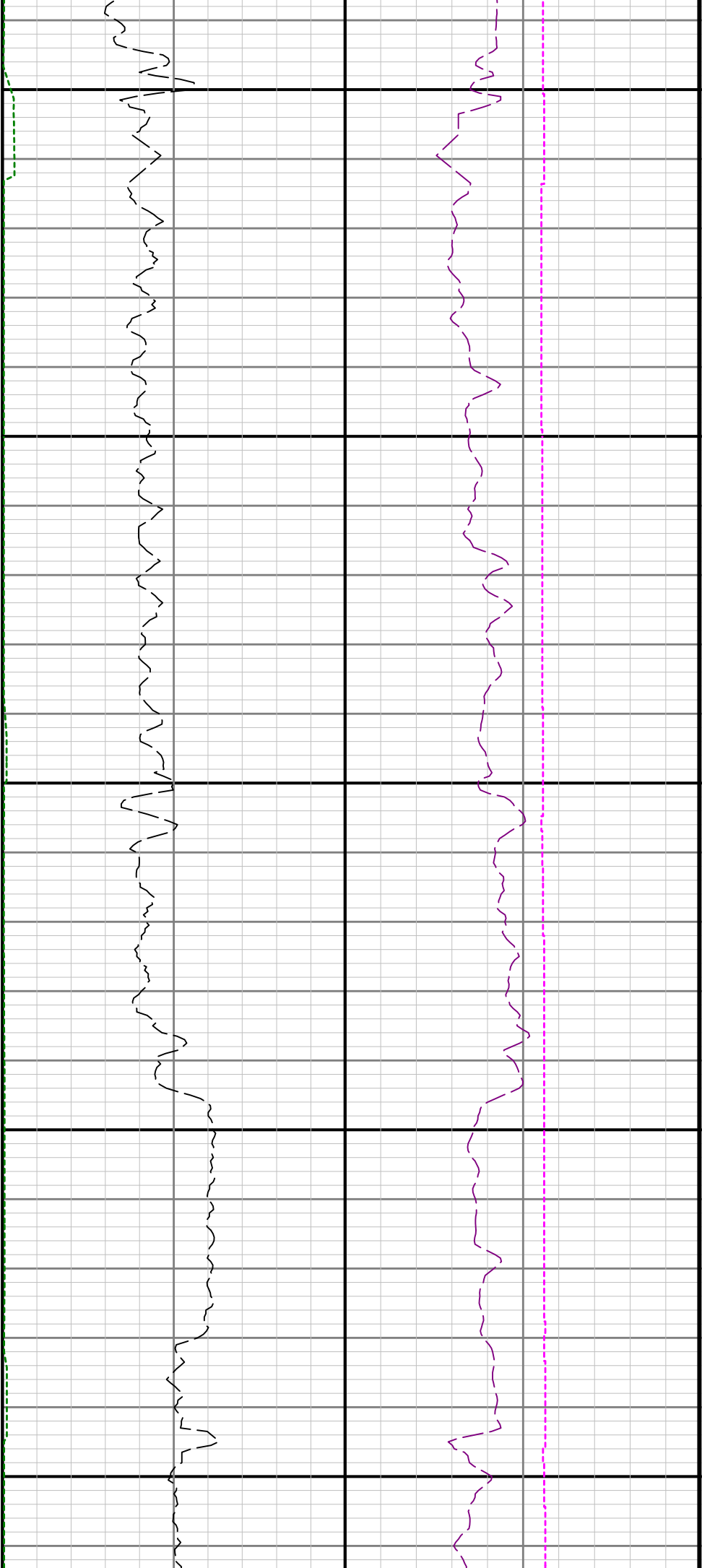

6700

6800

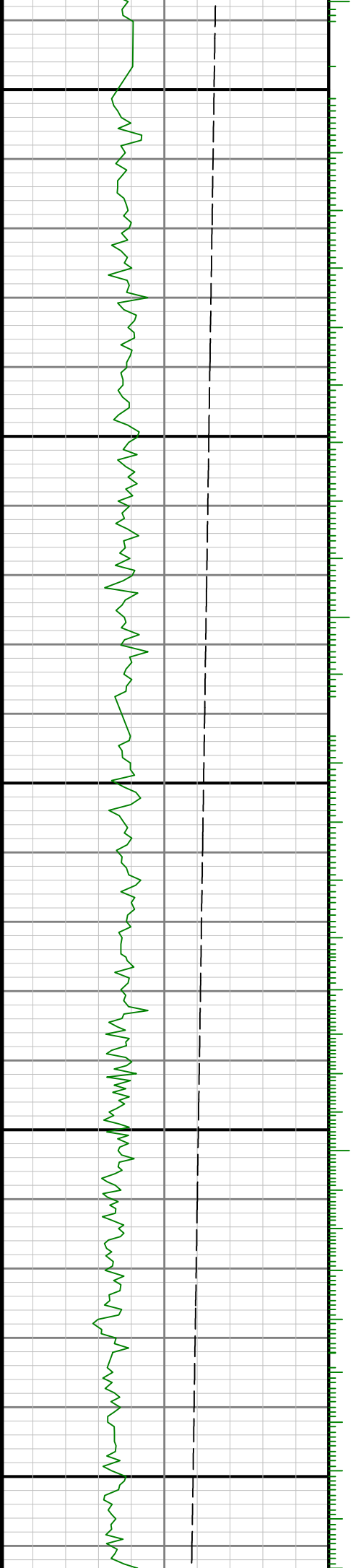

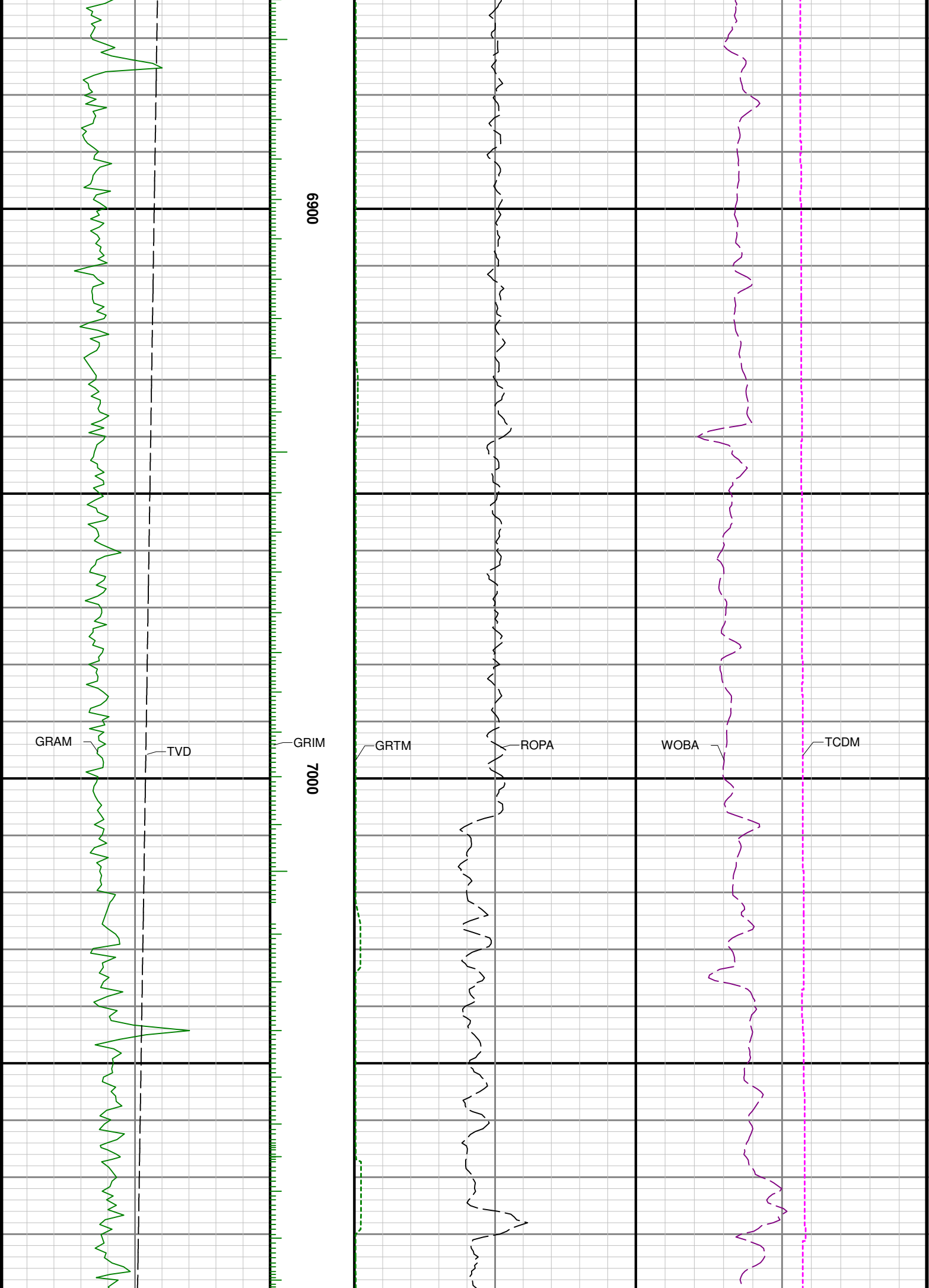



7100

7200

7300

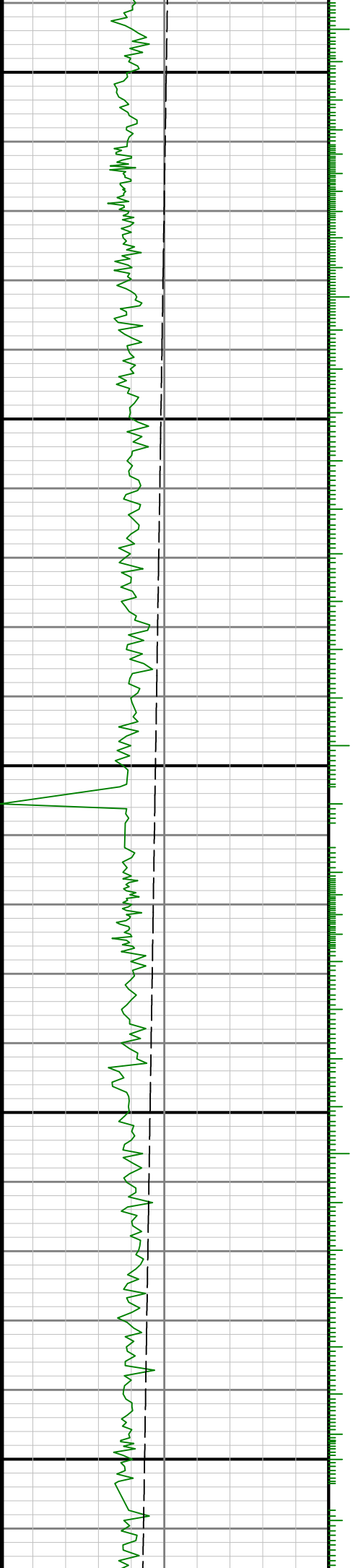

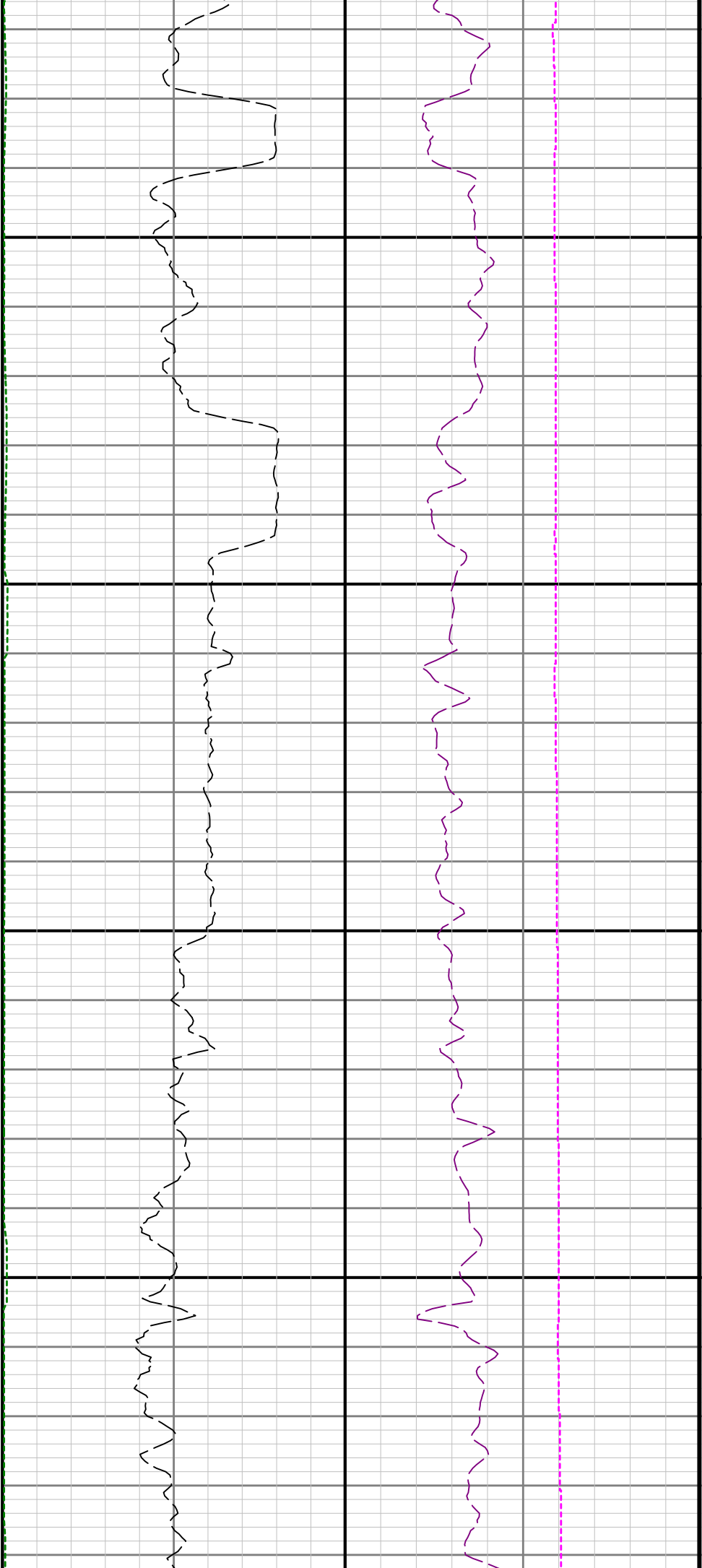

7400

7500

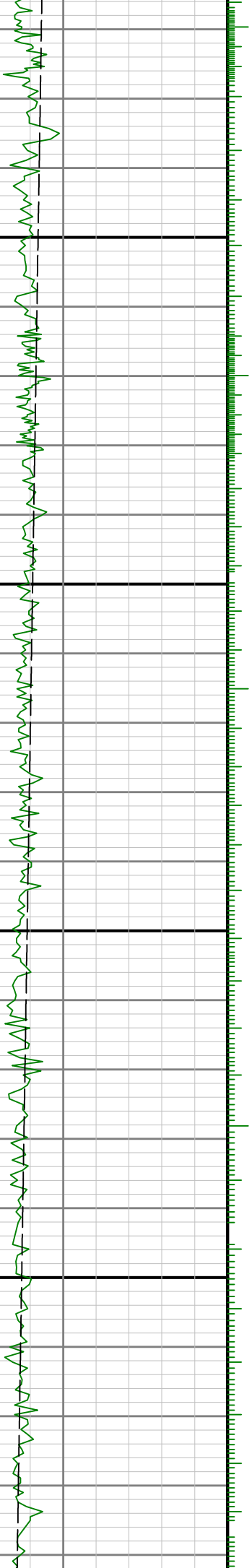

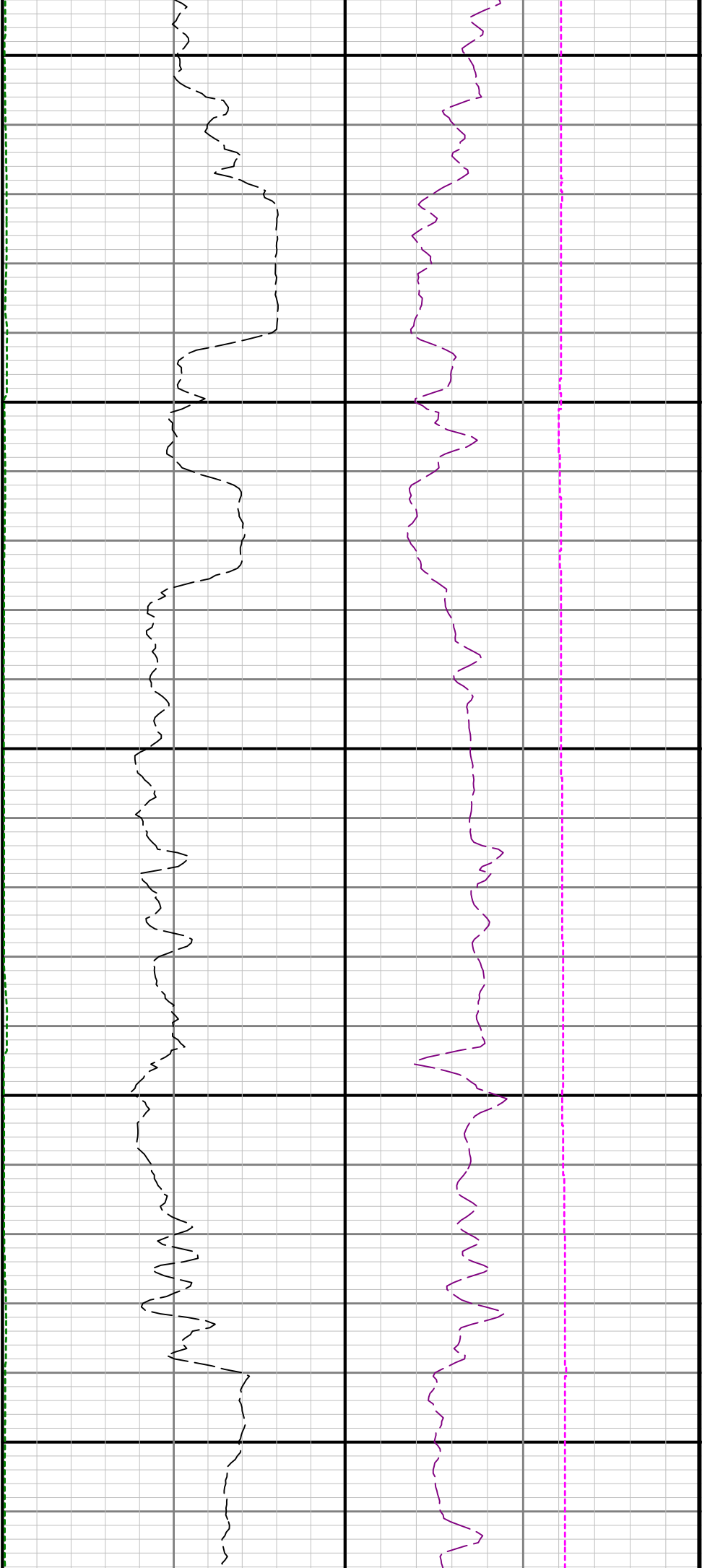

7600

7700

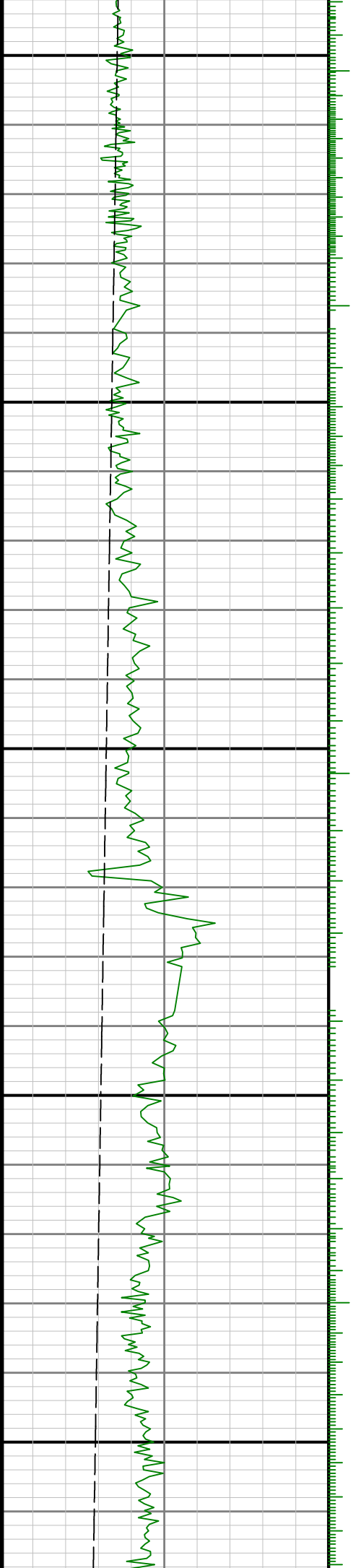

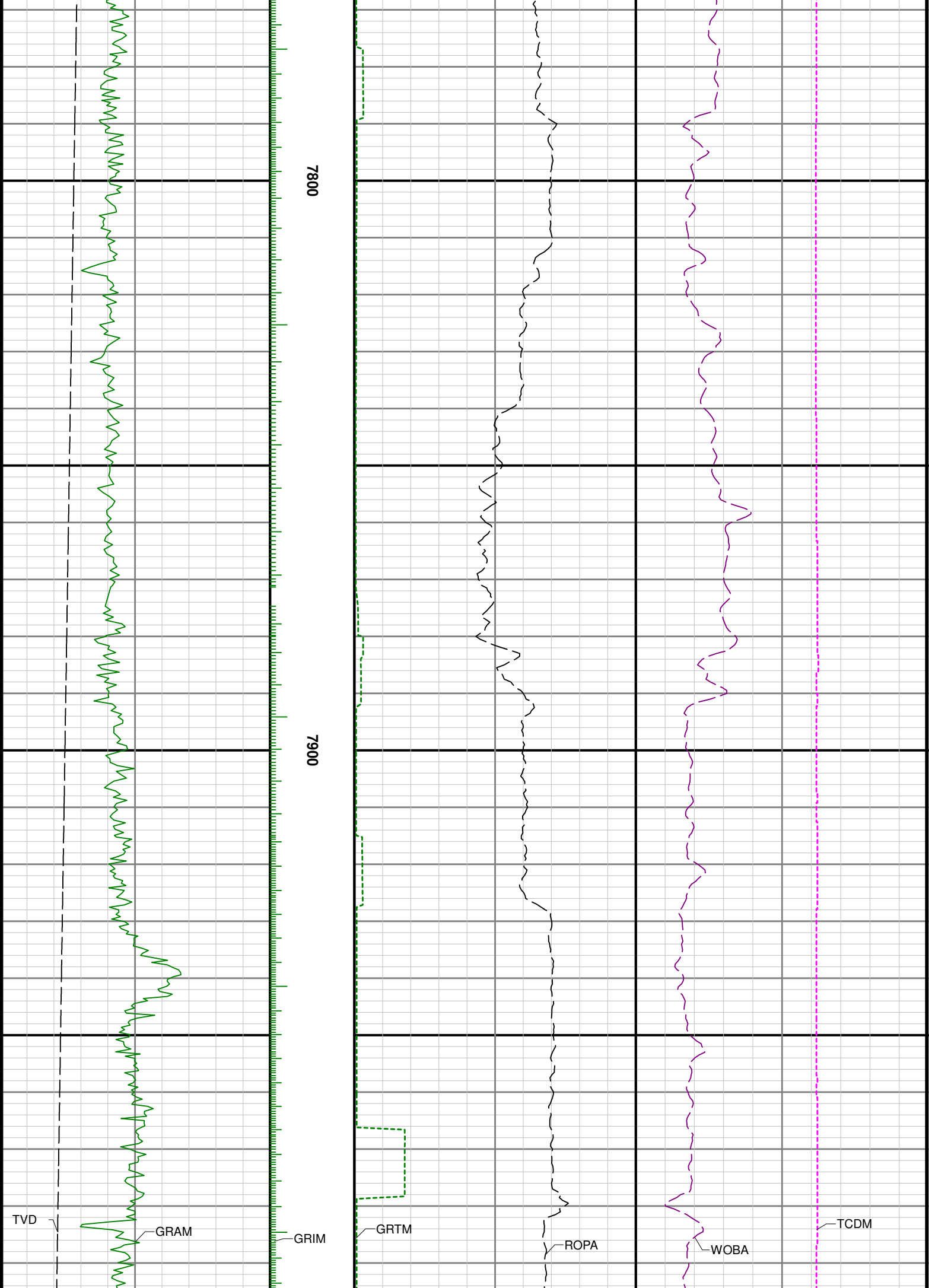

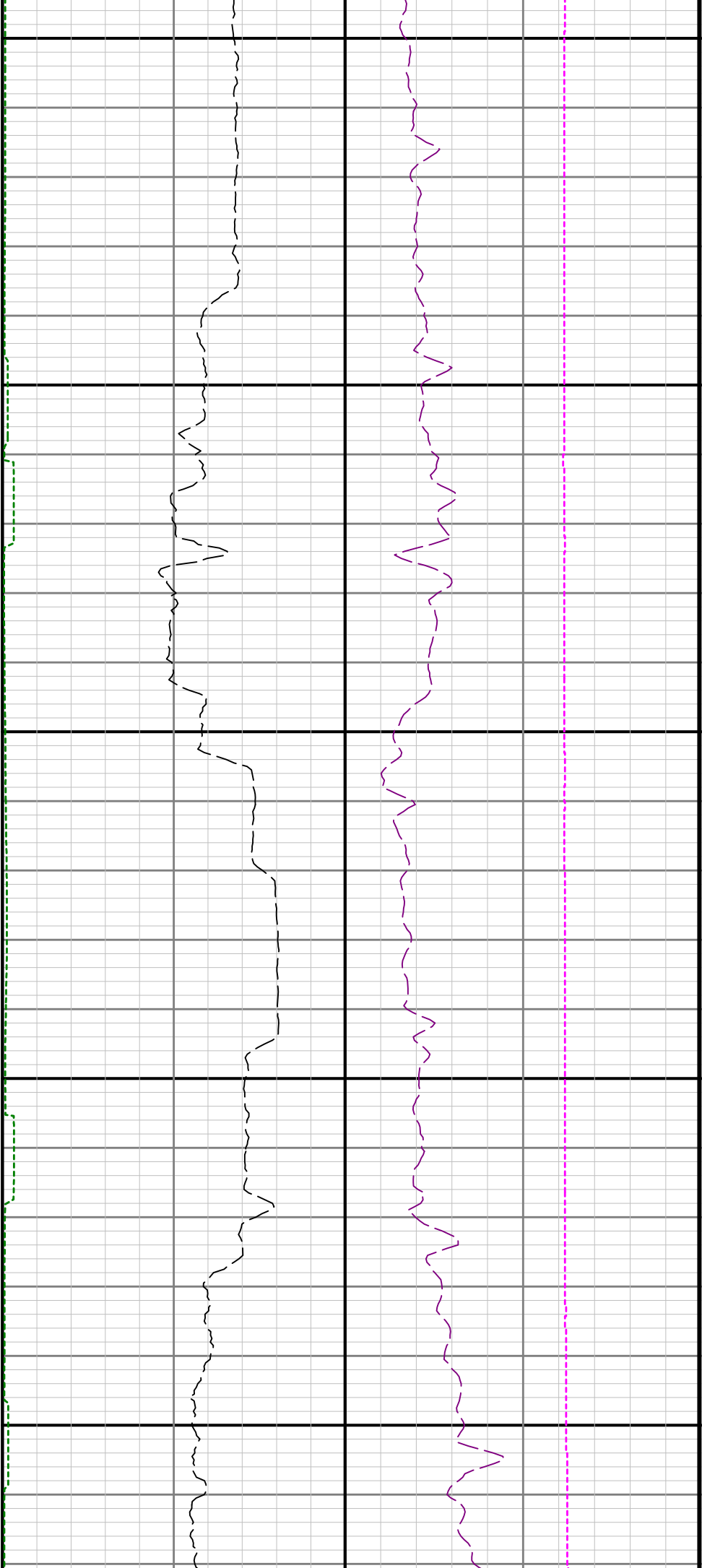

8000

8100

8200

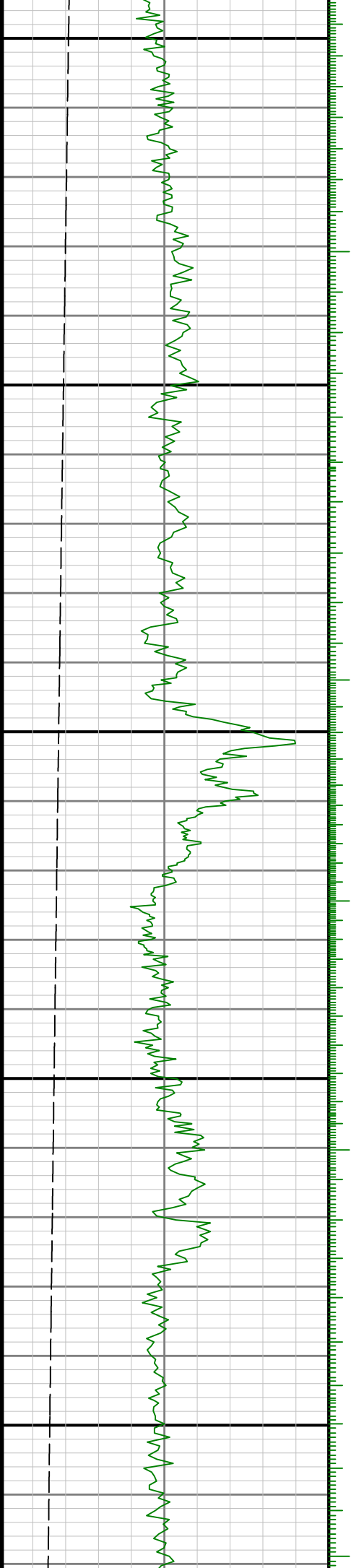

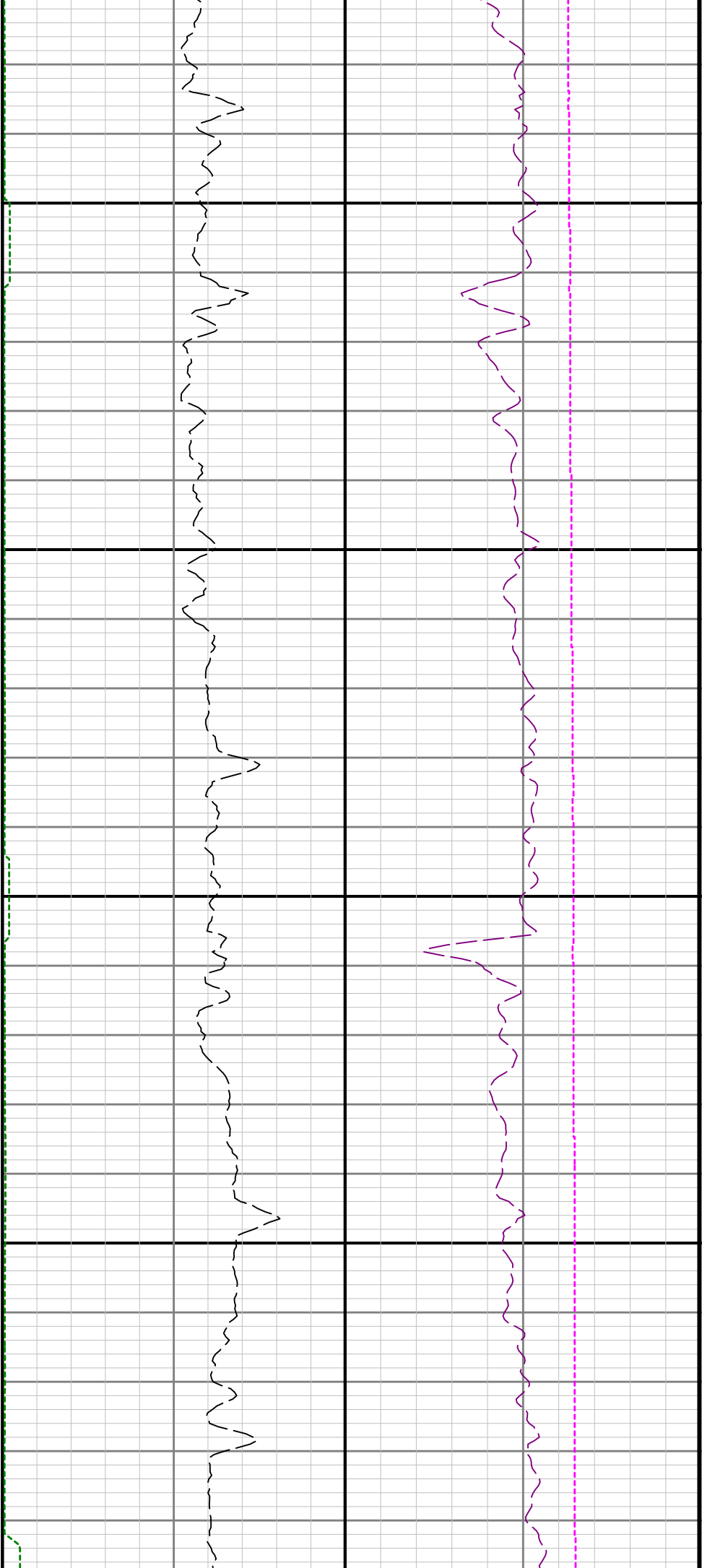

8300

8400

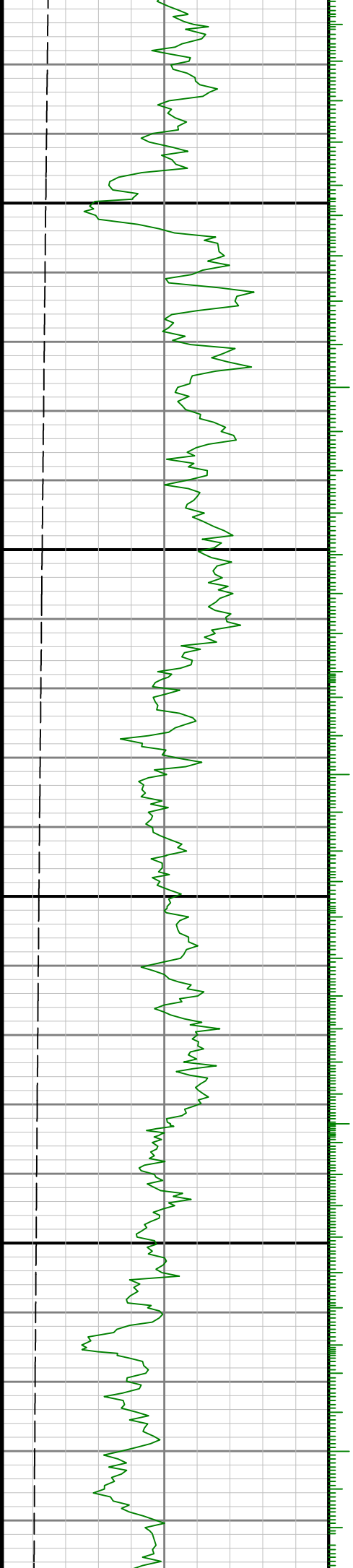

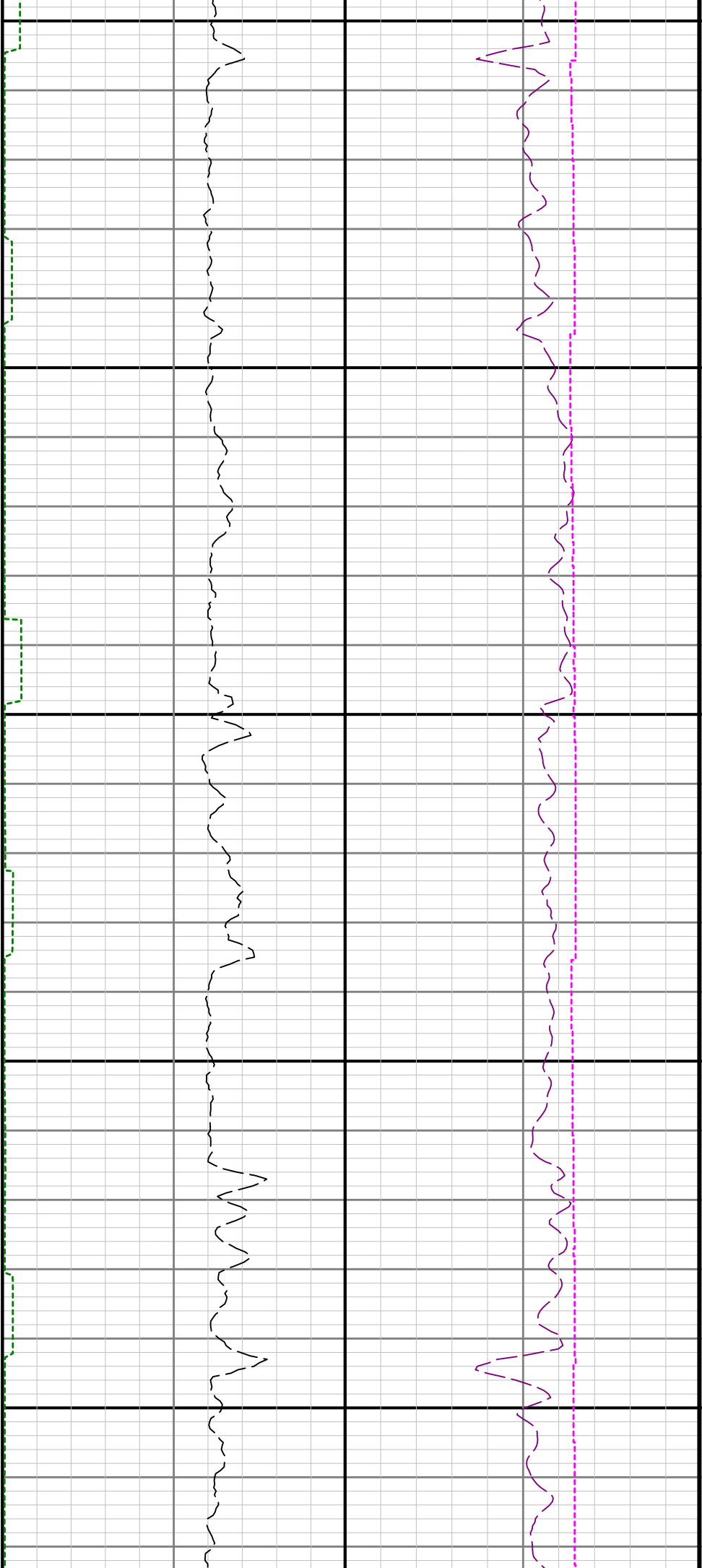

8500

8600

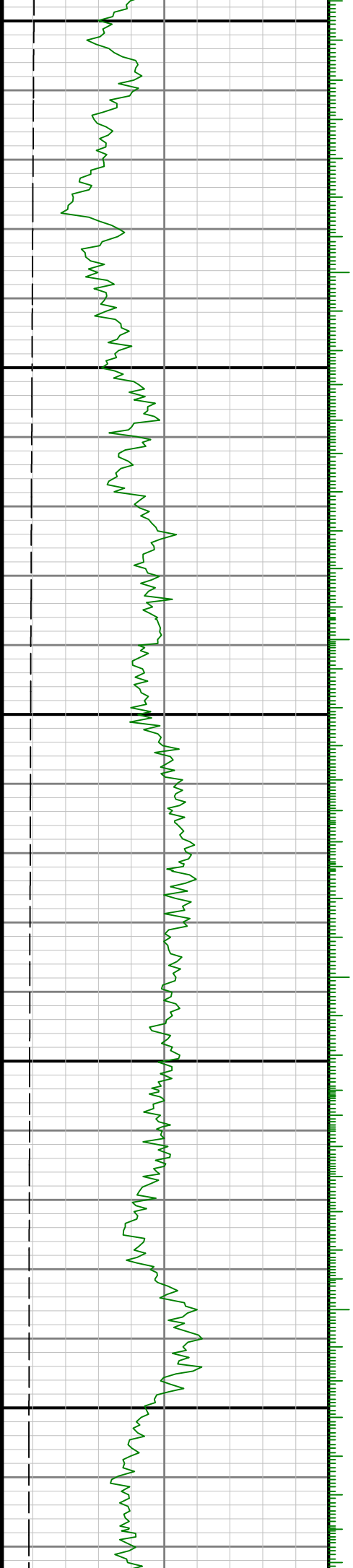

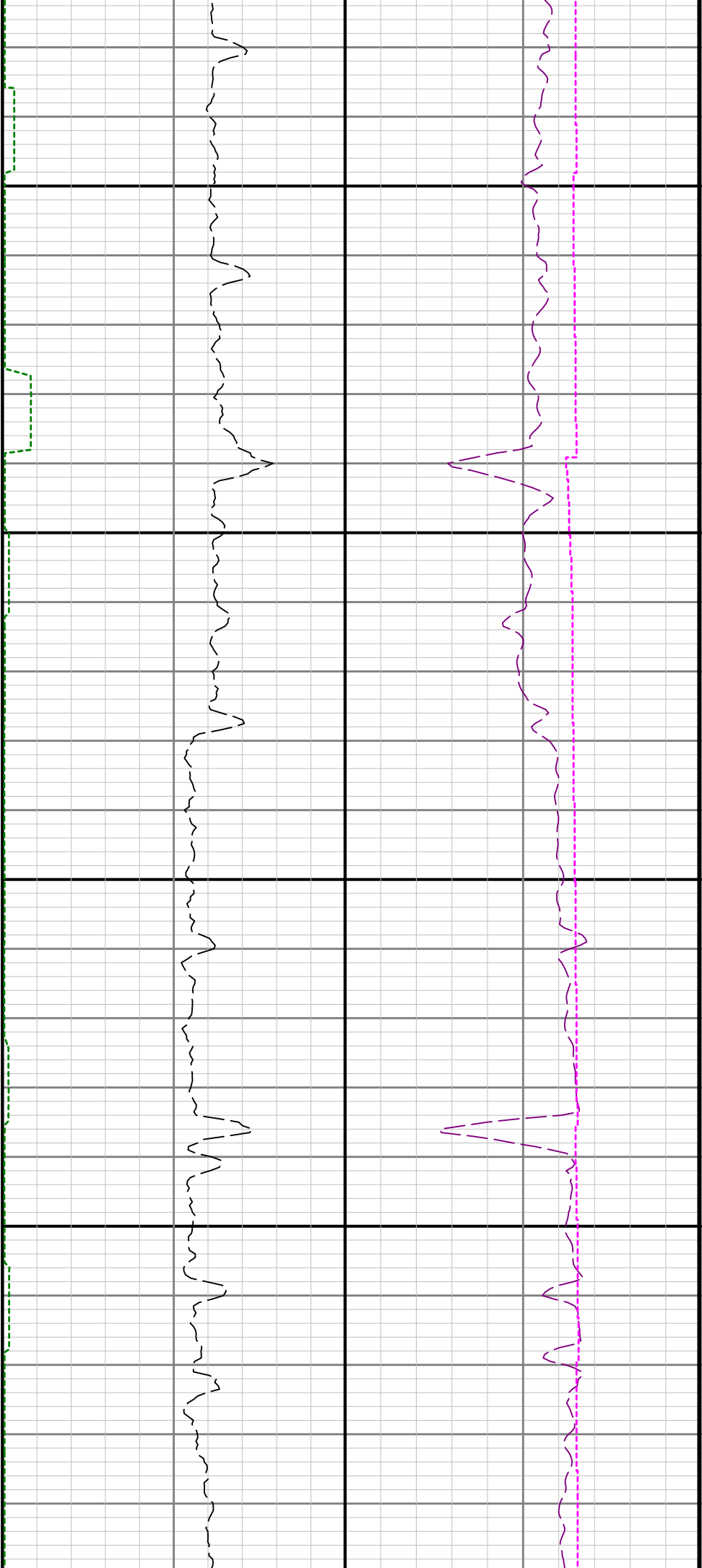

8700

8800

8900

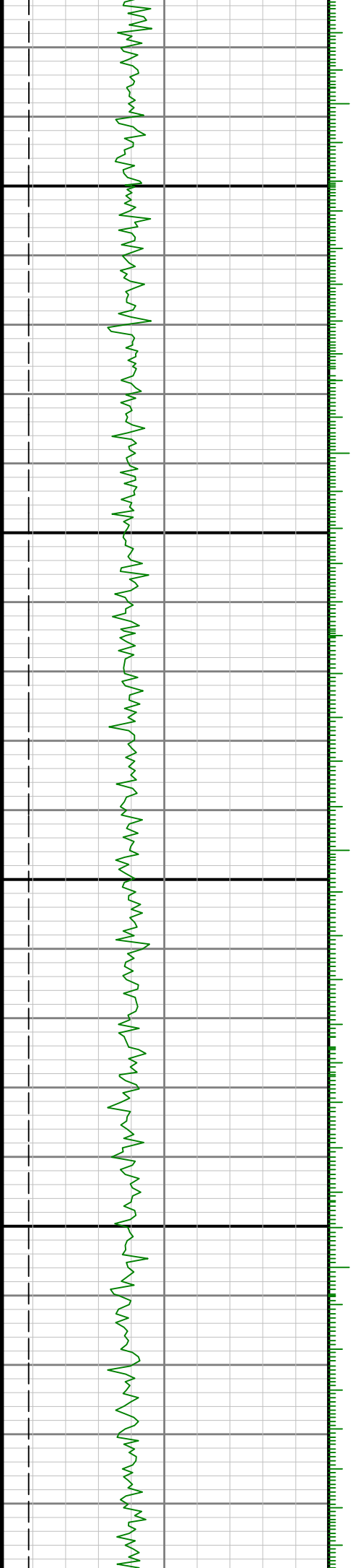

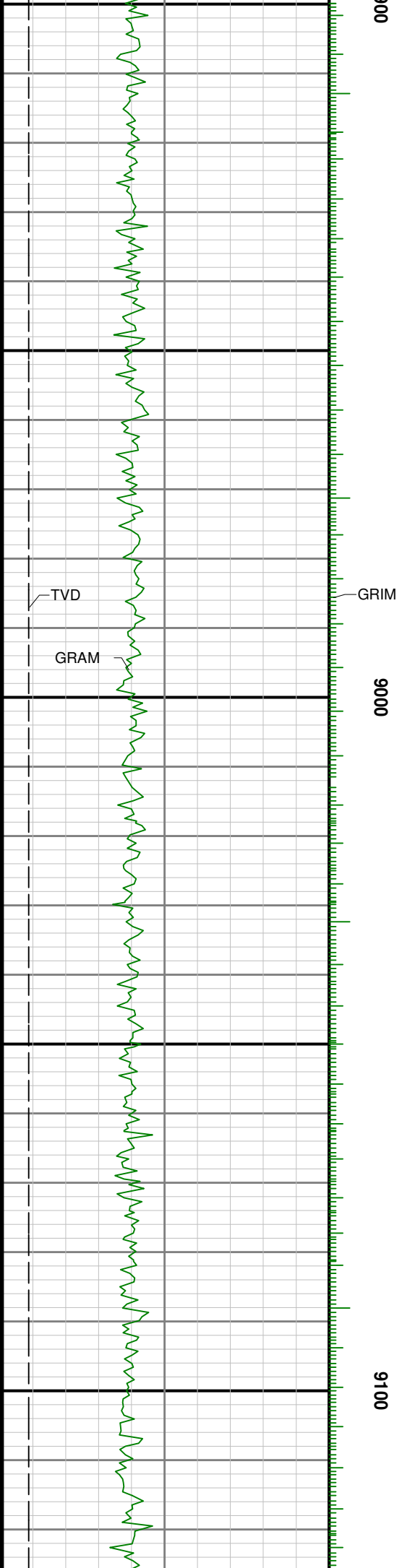
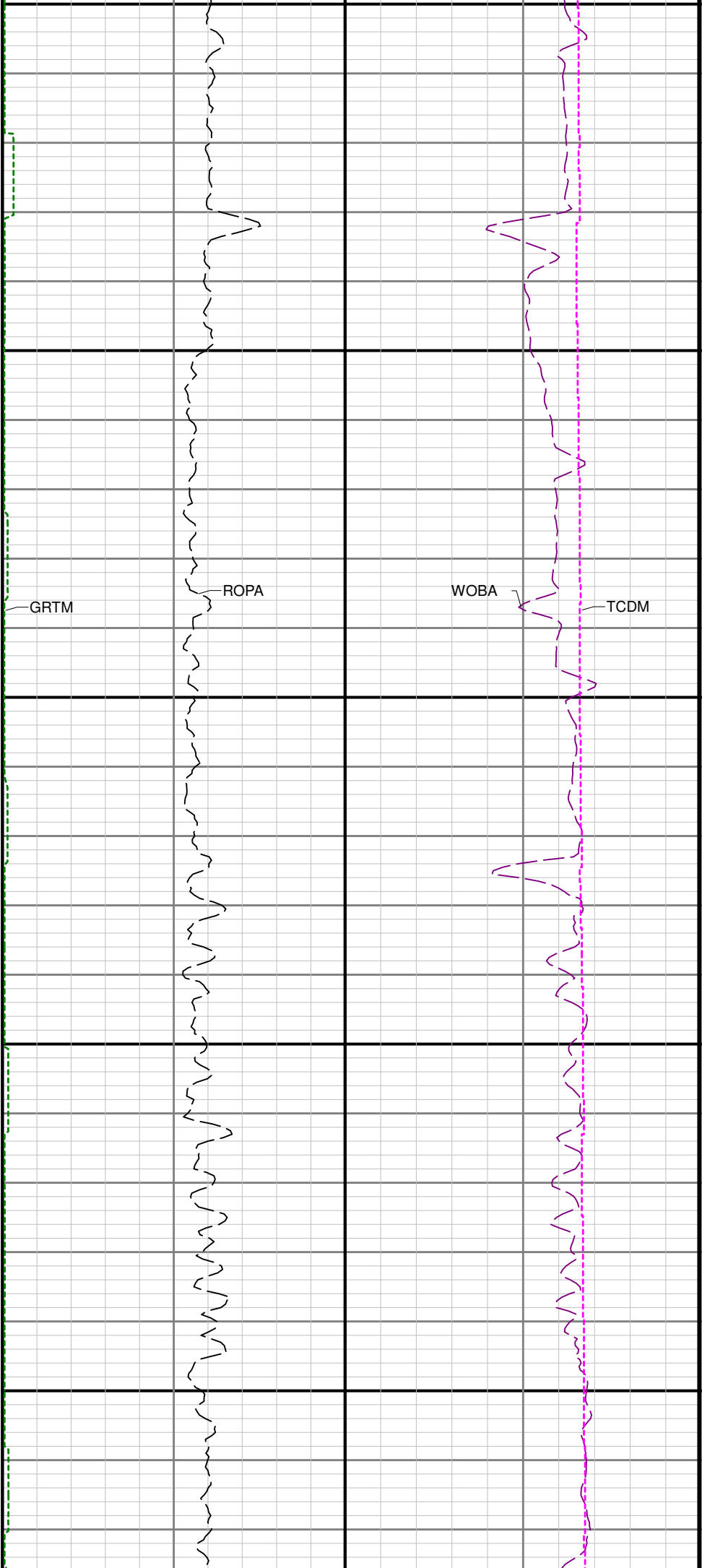



9200

9300

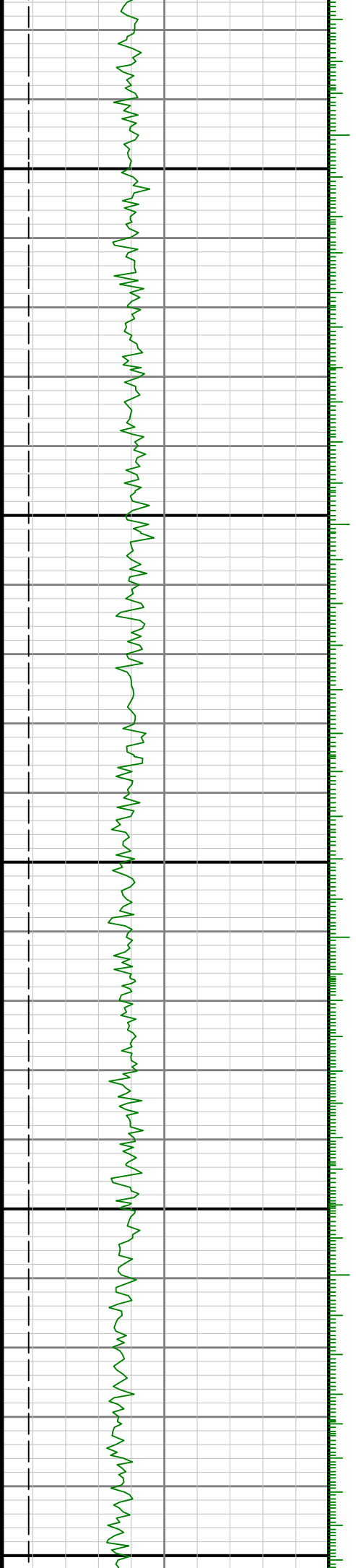

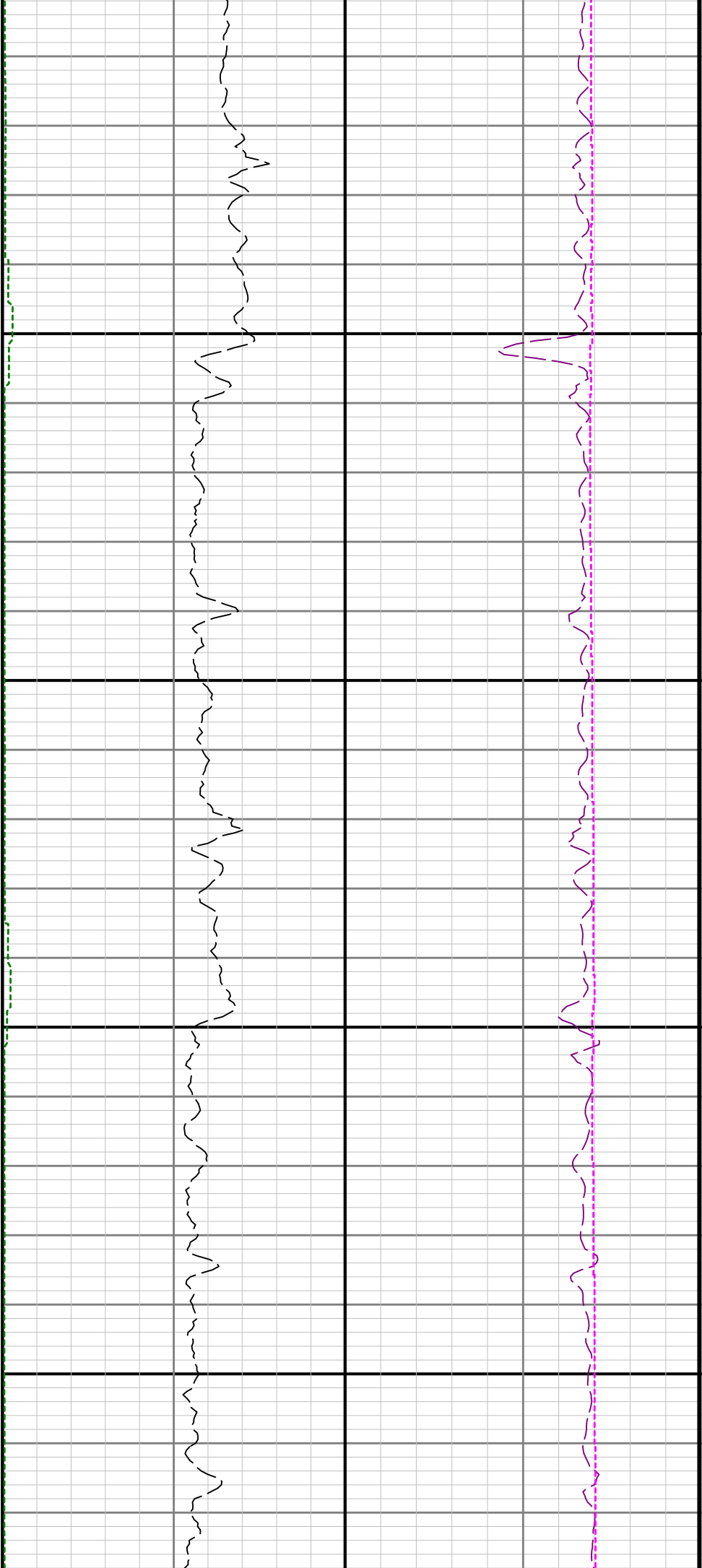

9400

9500

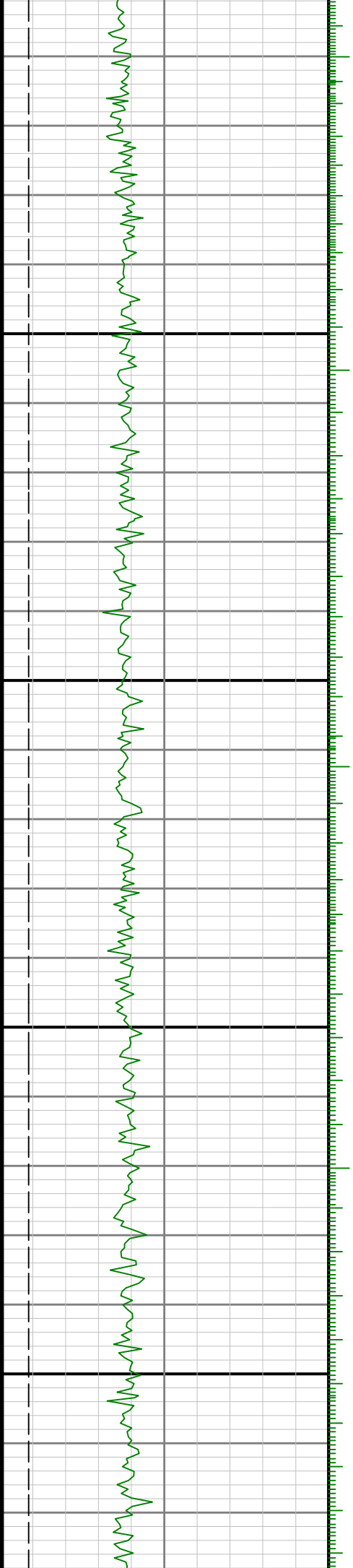

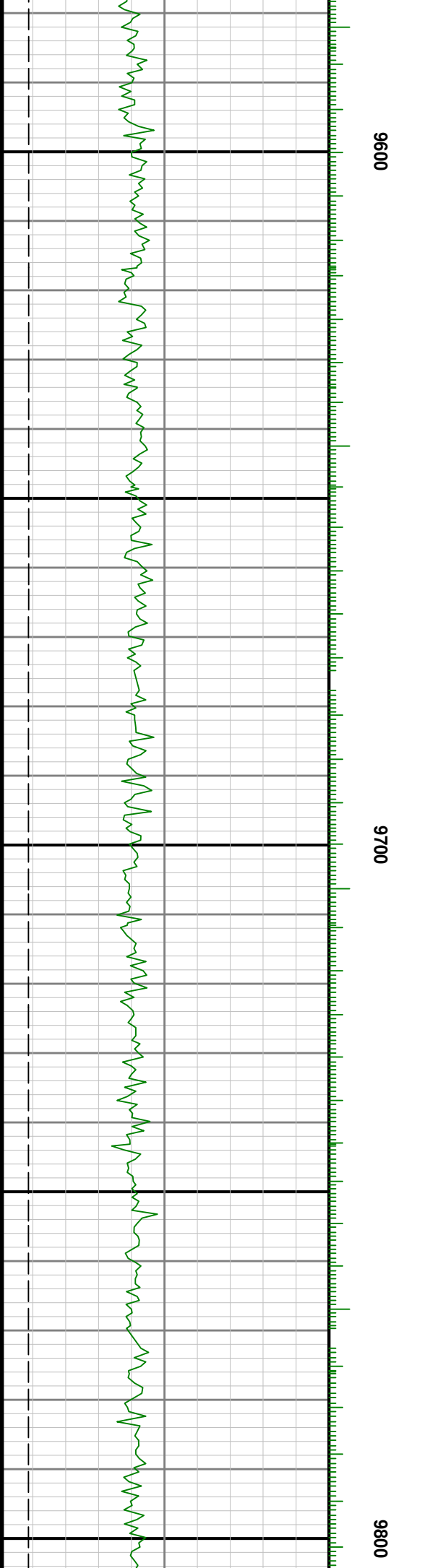
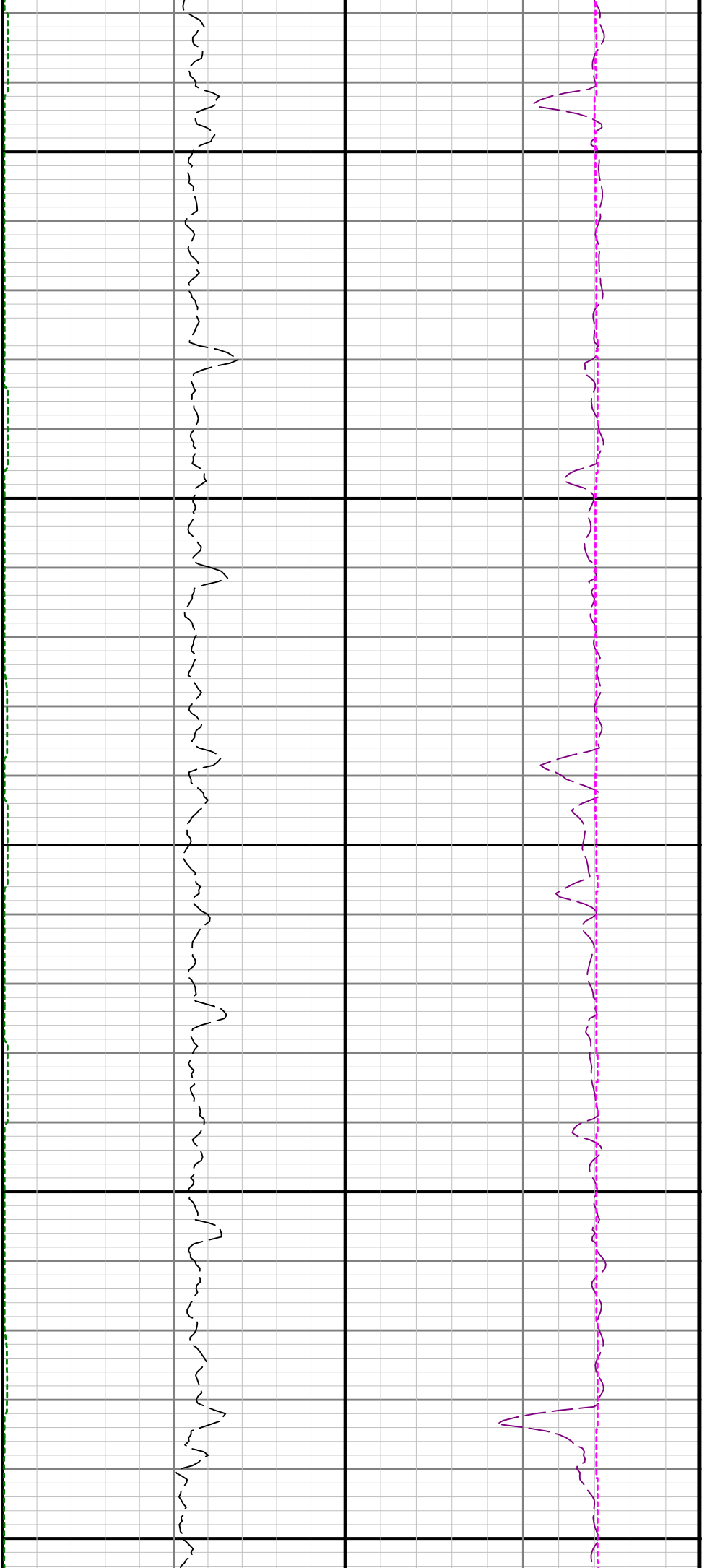

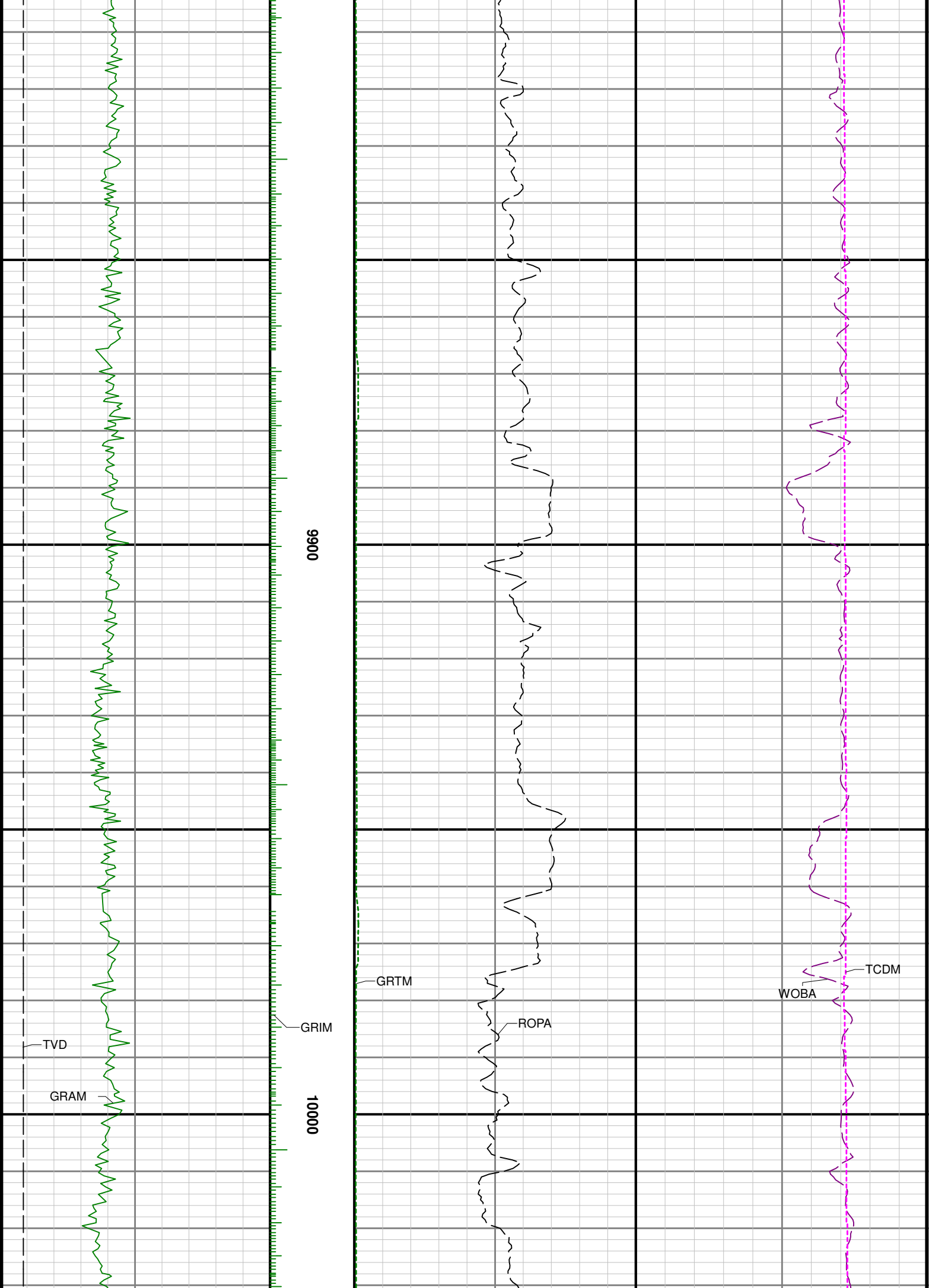

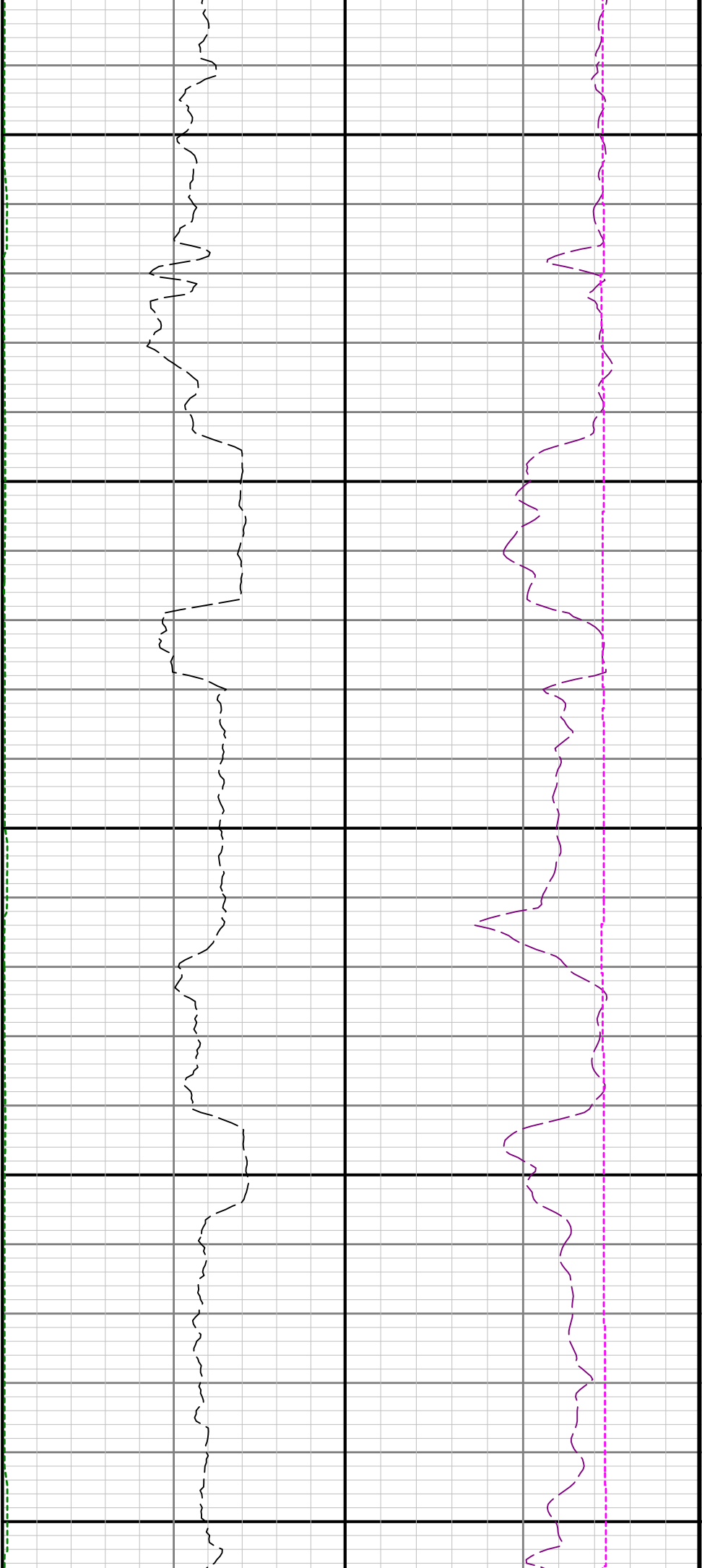

10100

10200

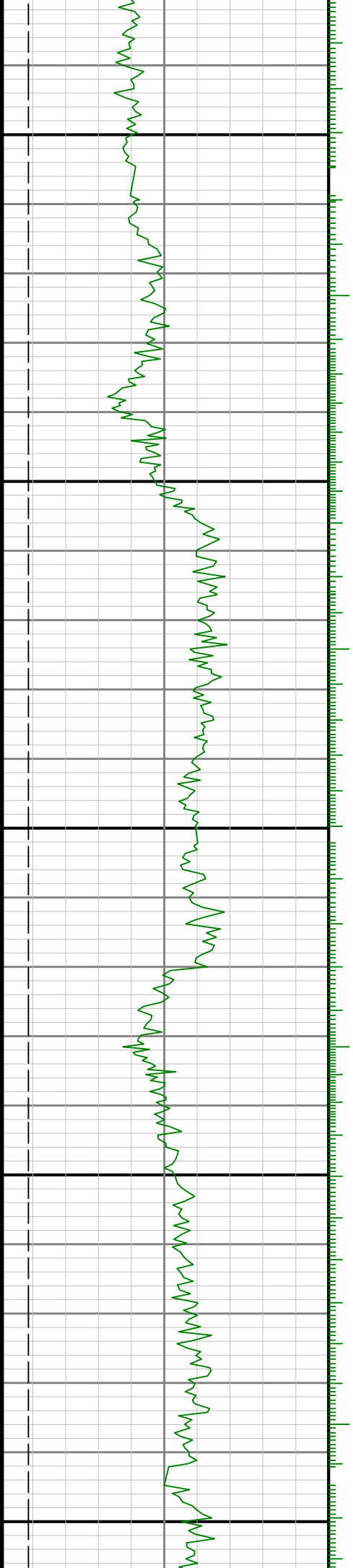

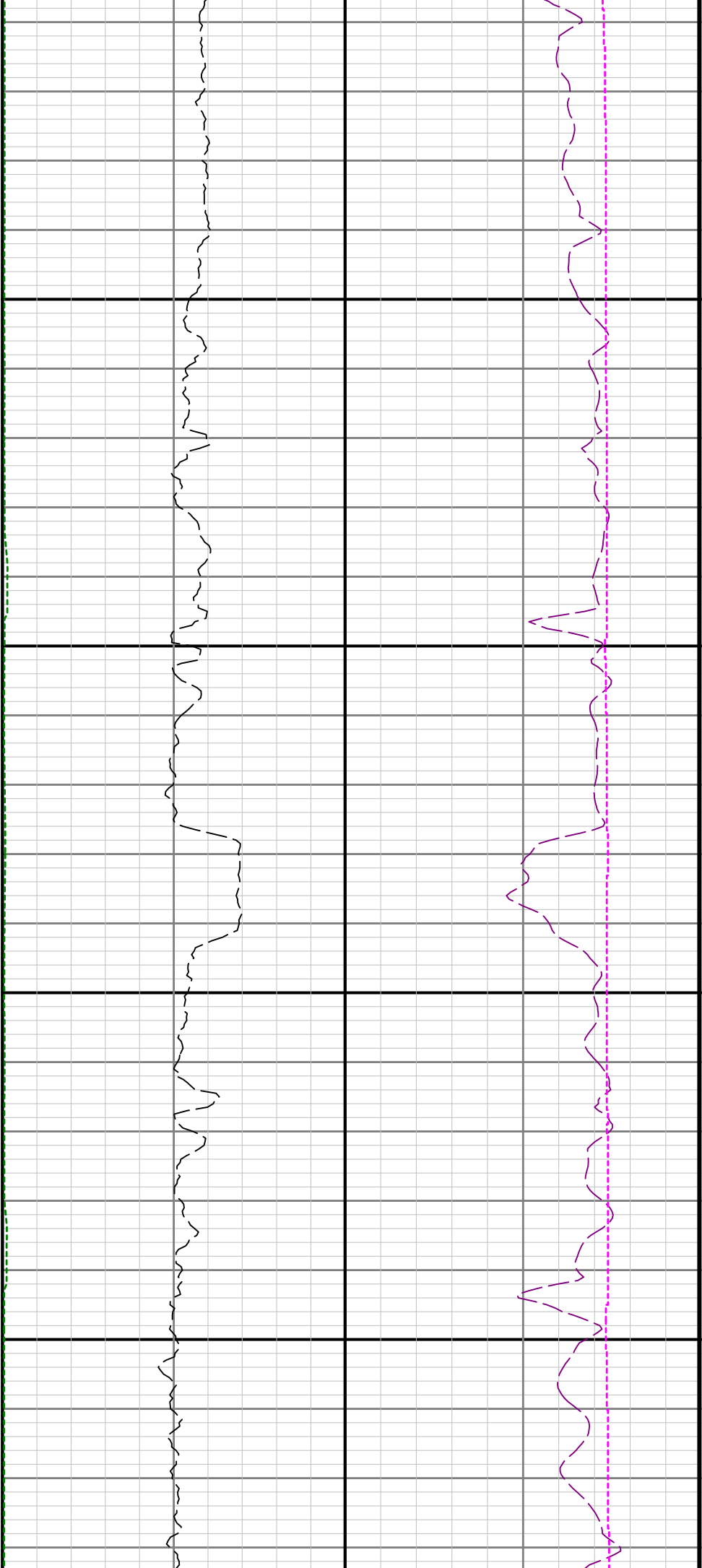

10300

10400

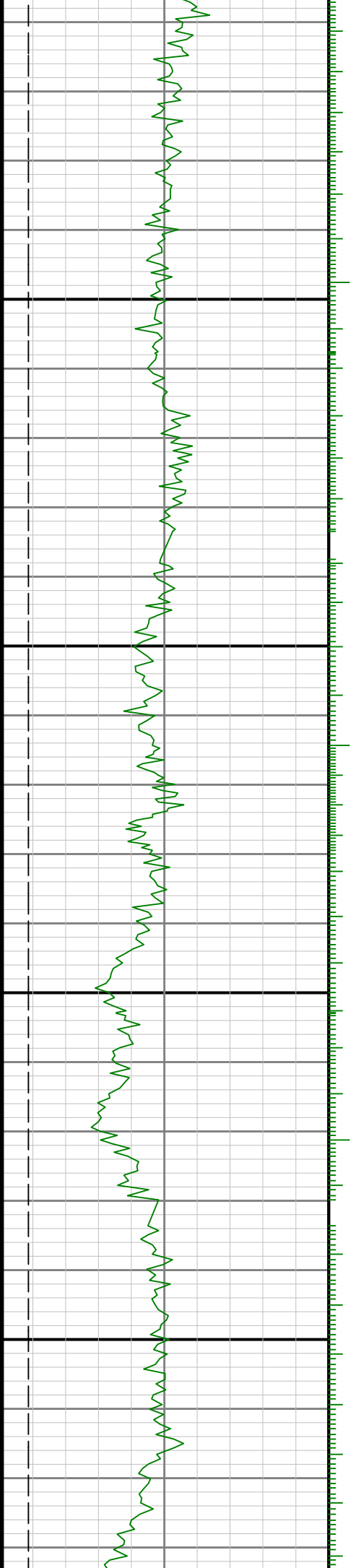

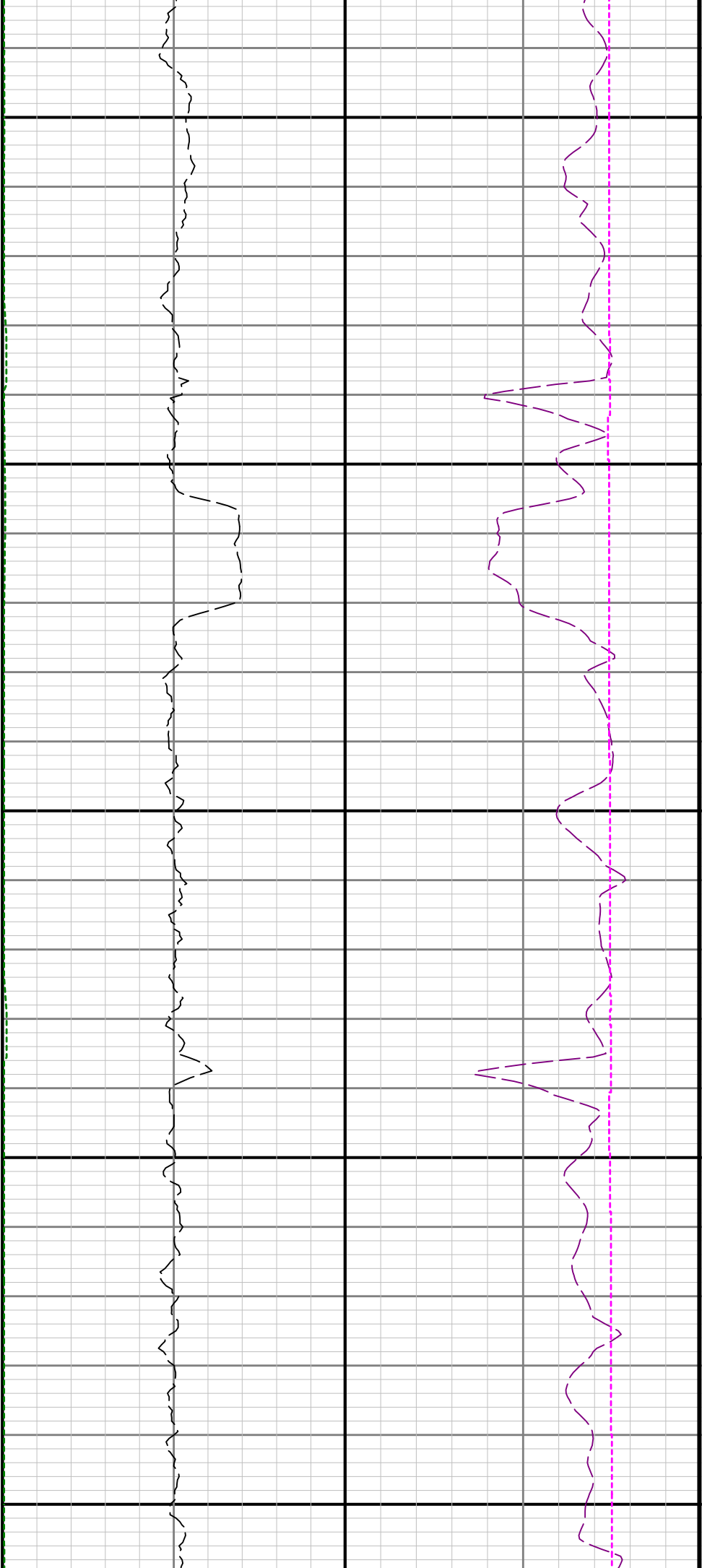

10500

10600

10700

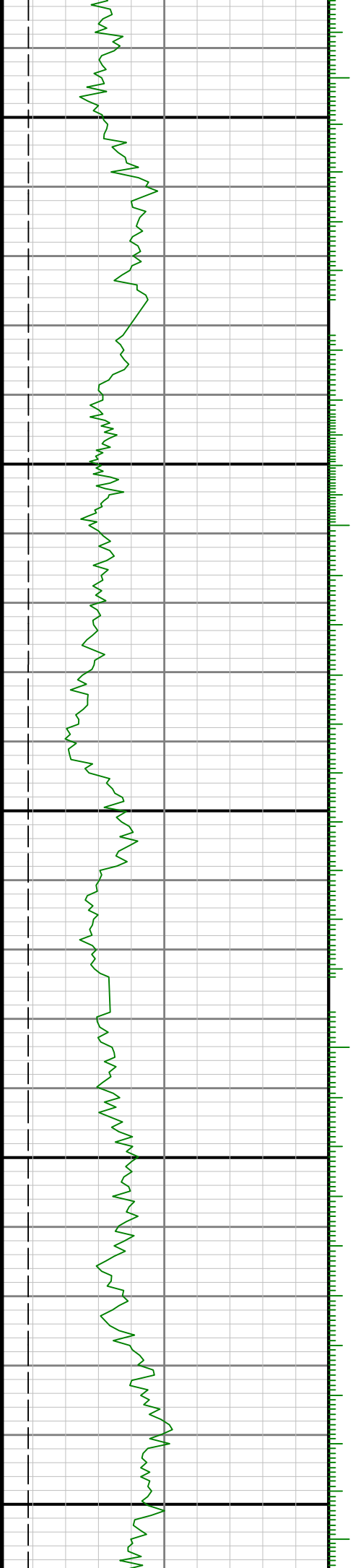



10800

10900

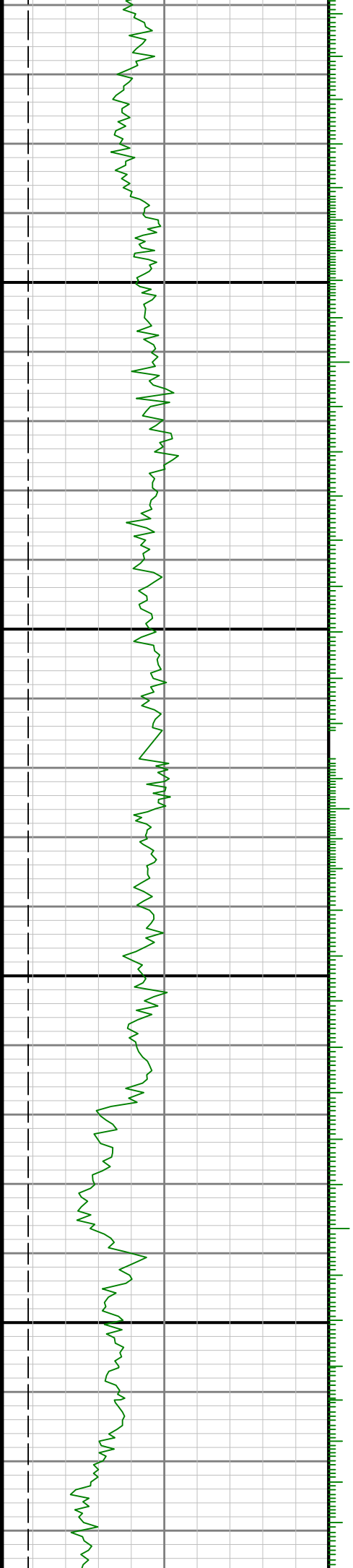

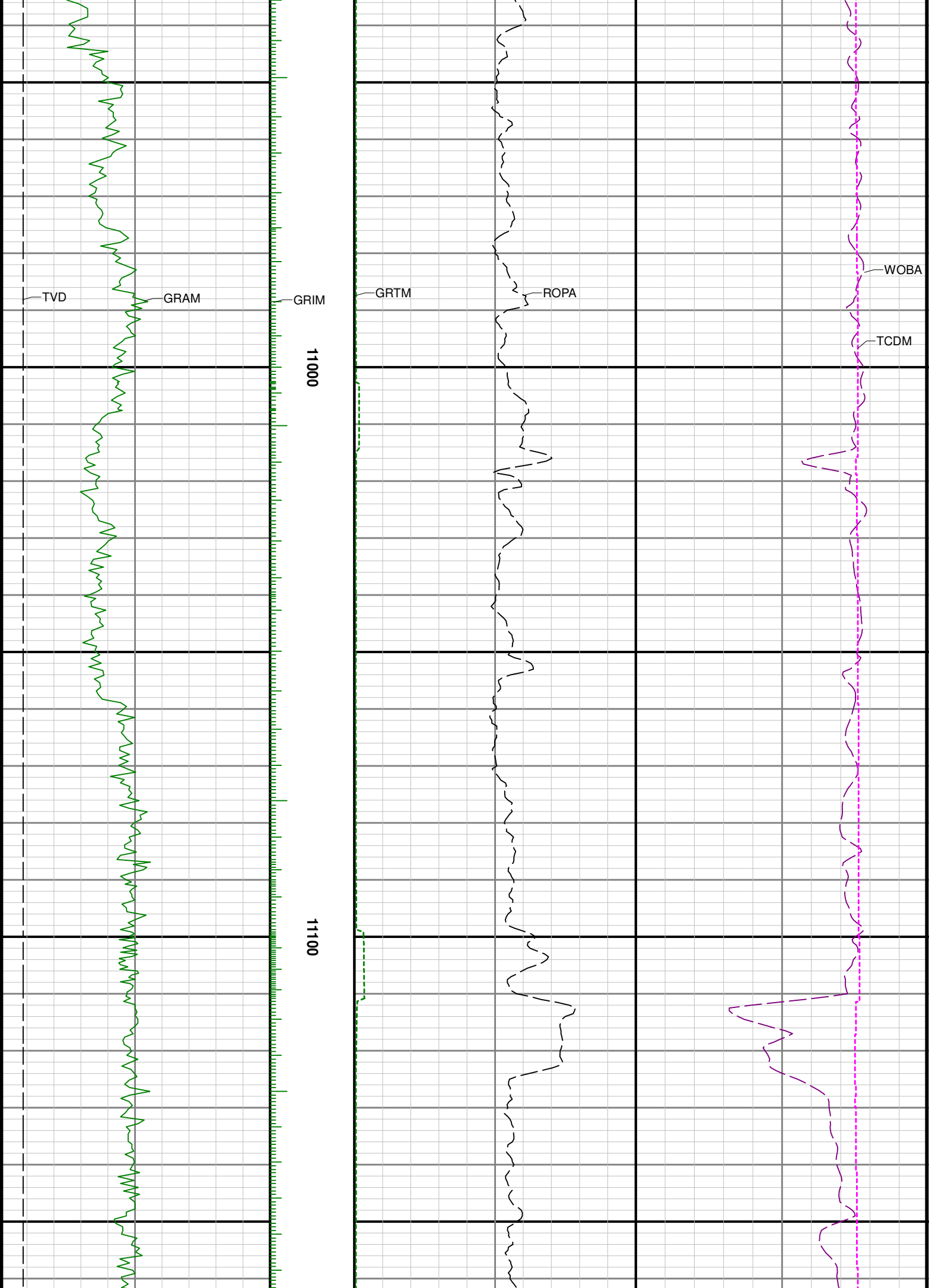

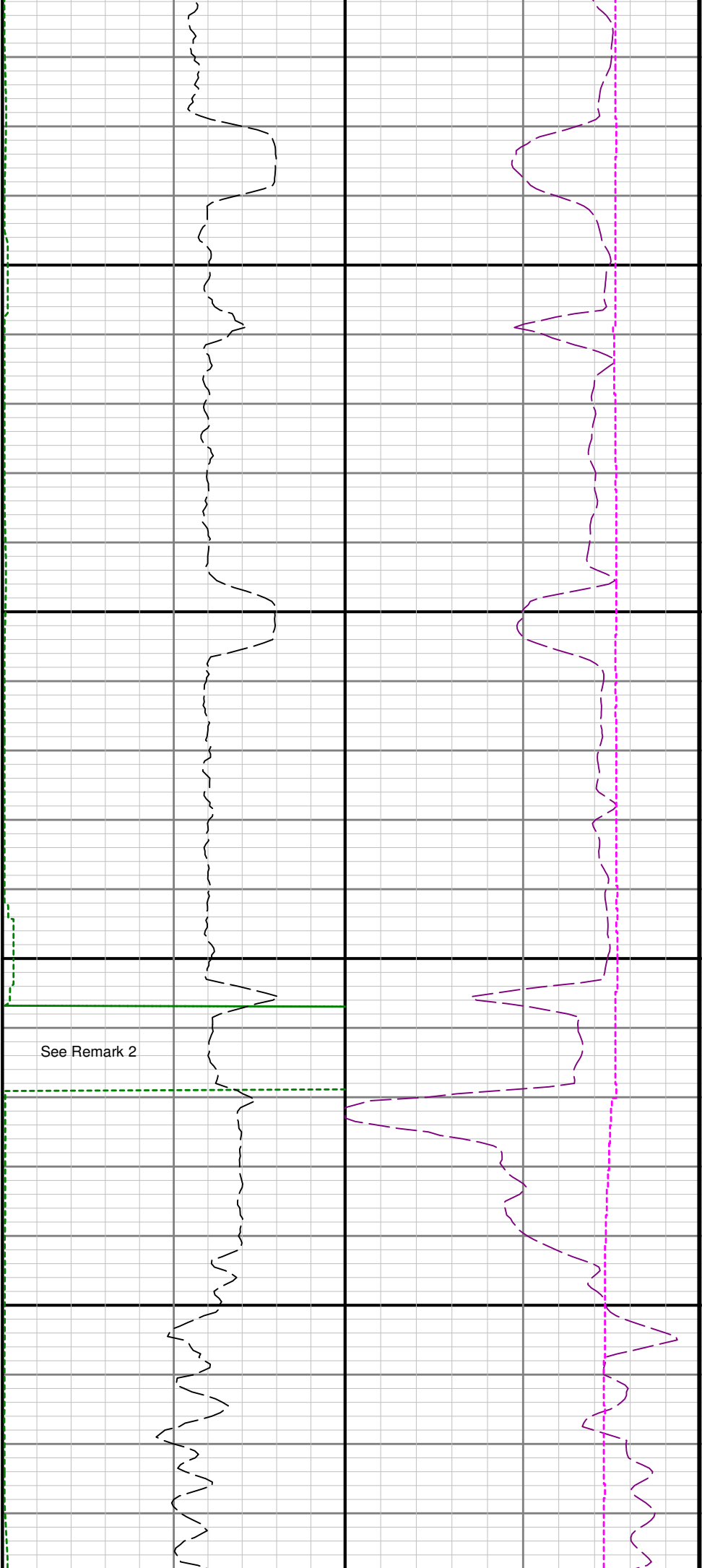

11200

11300

R2<R3

See Remark 2

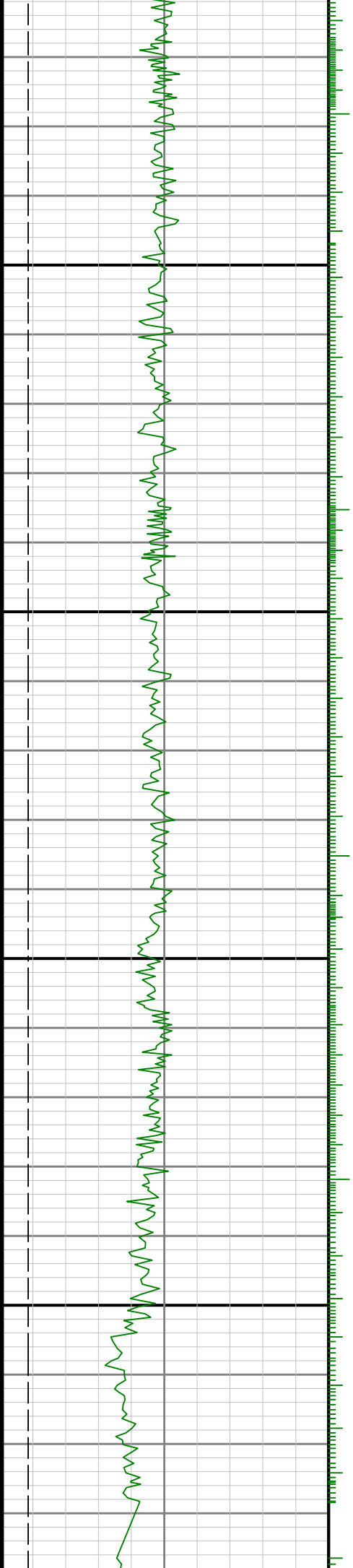



11400

11500

11600

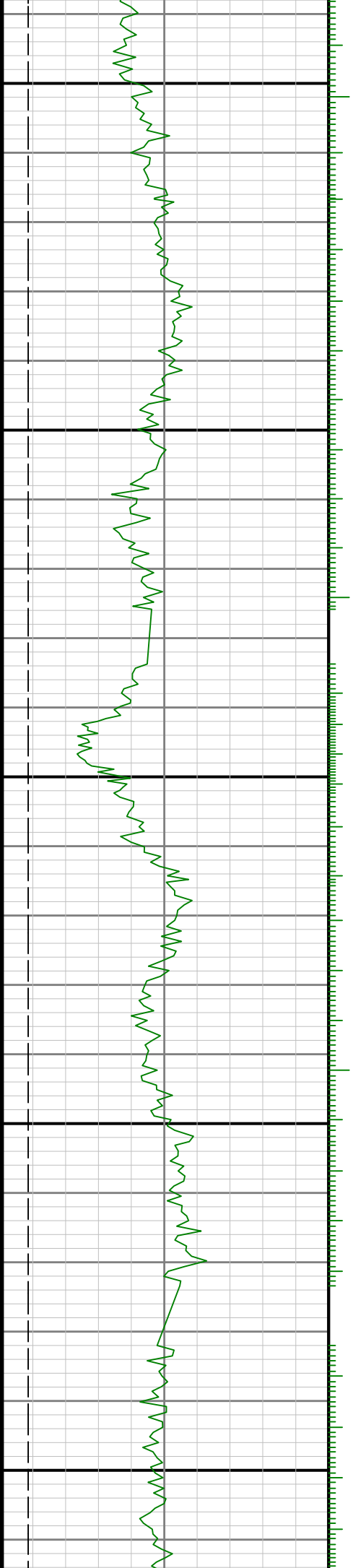

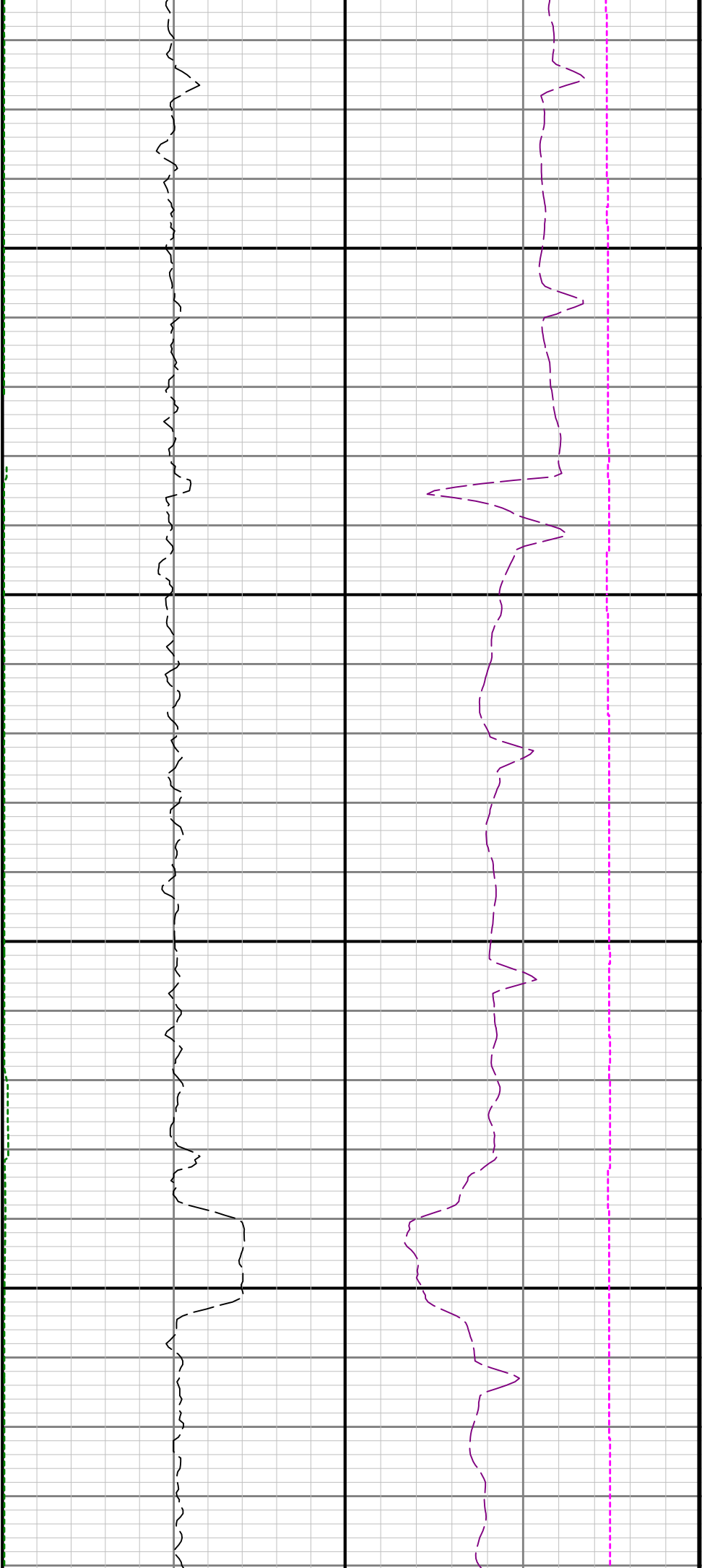

11700

11800

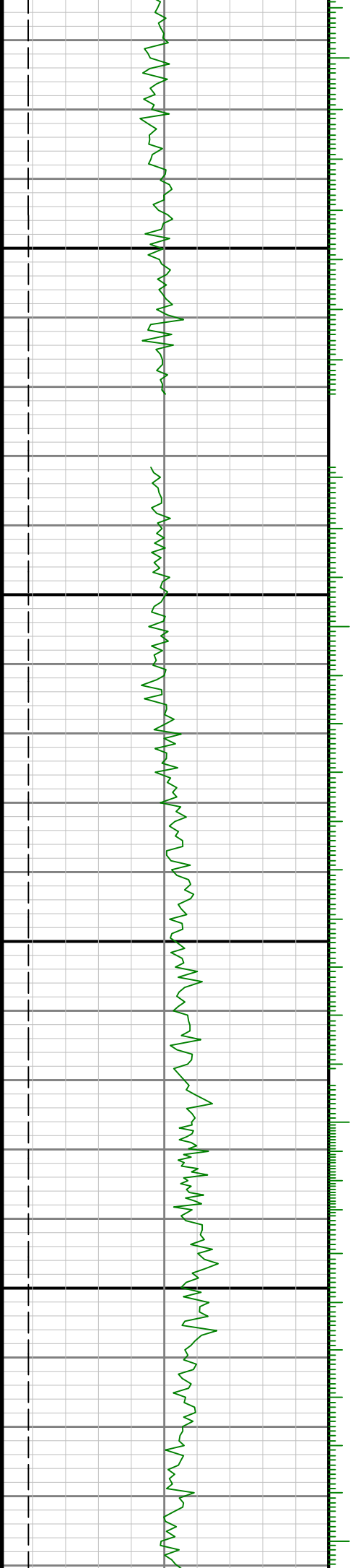

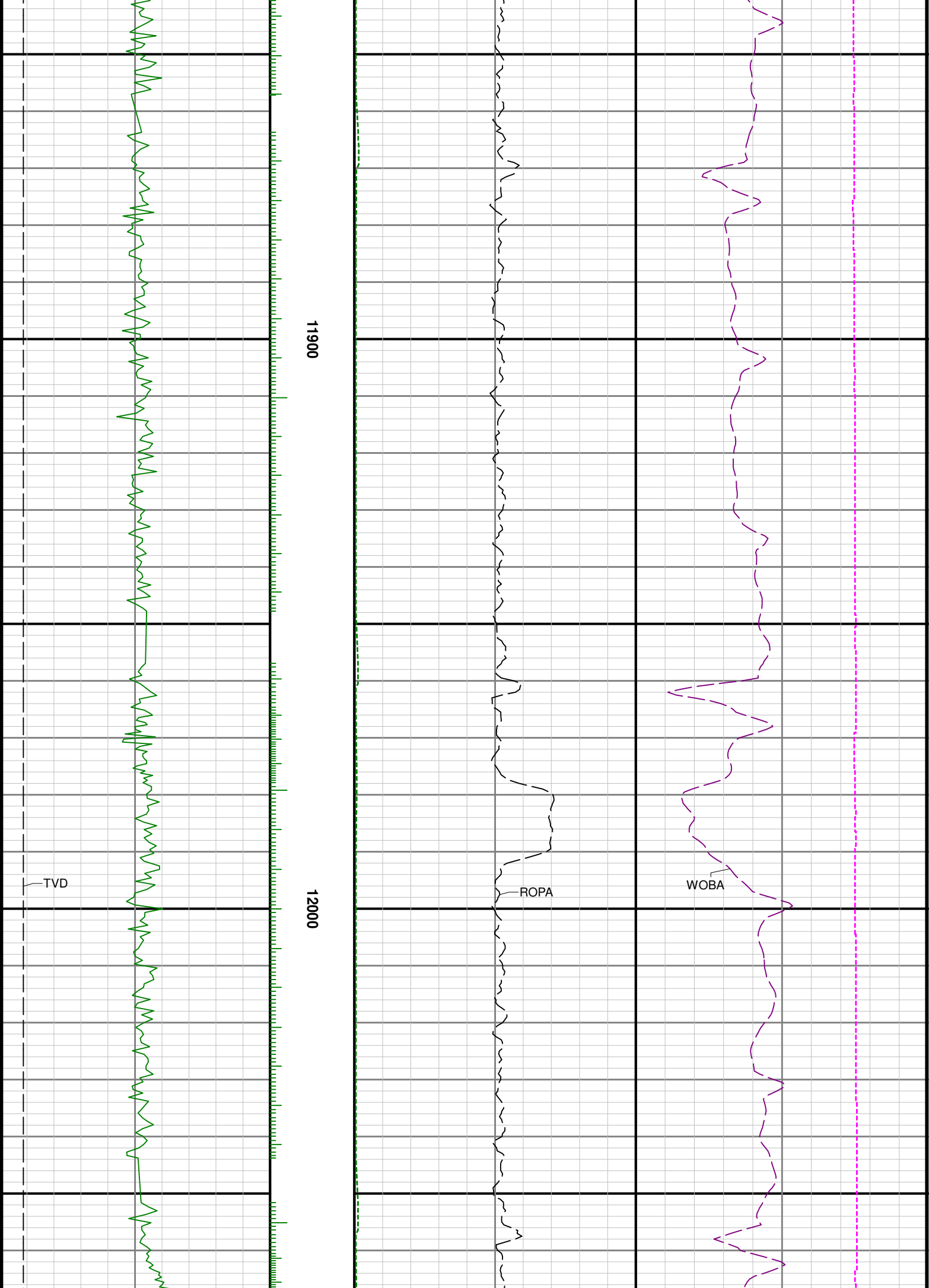

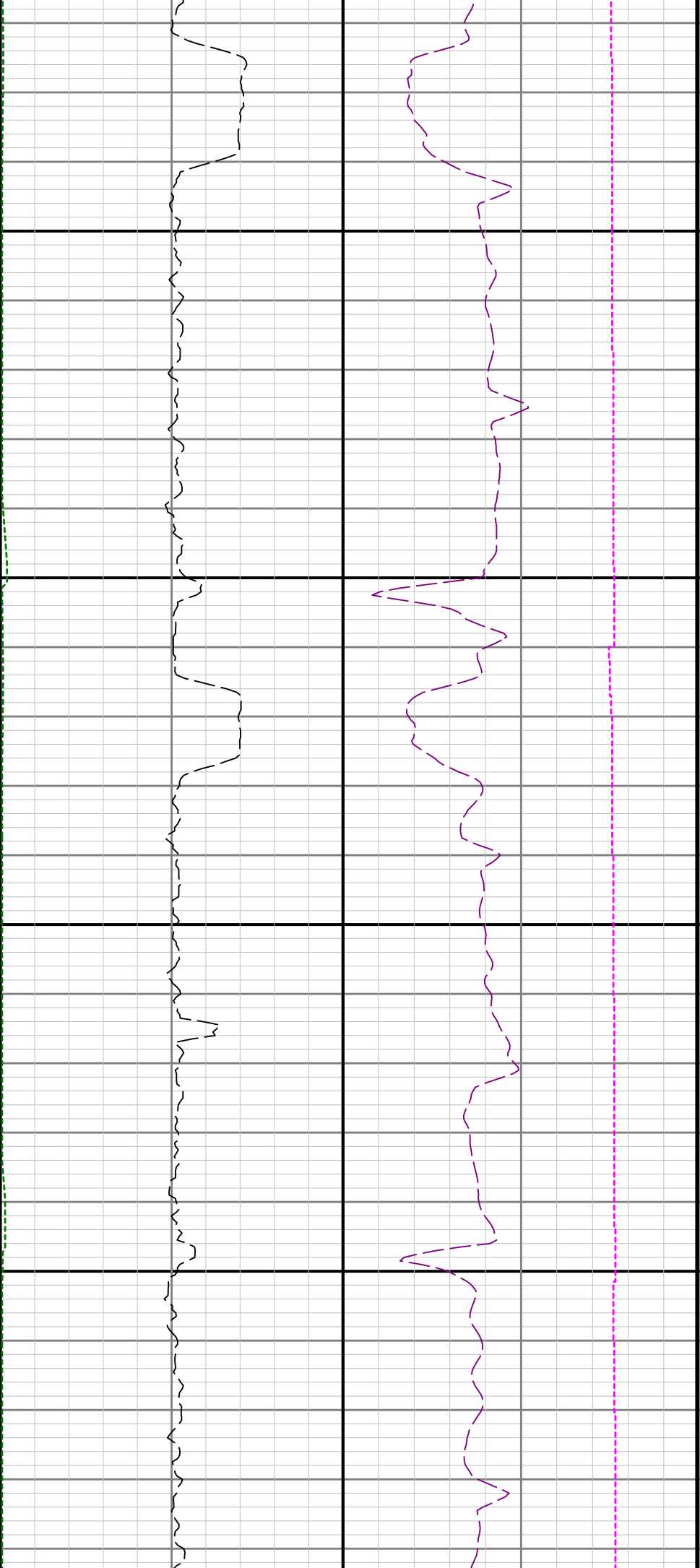

12100

12200

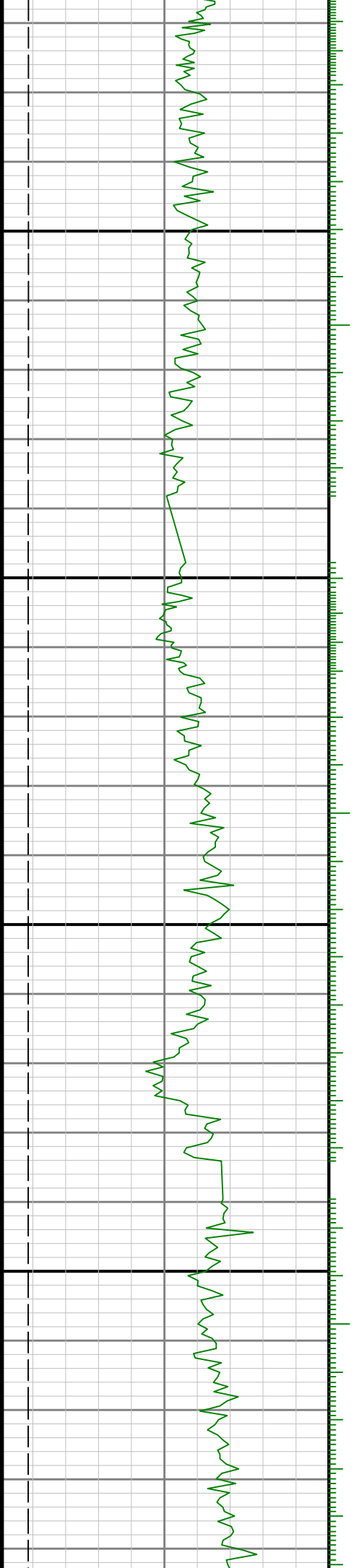

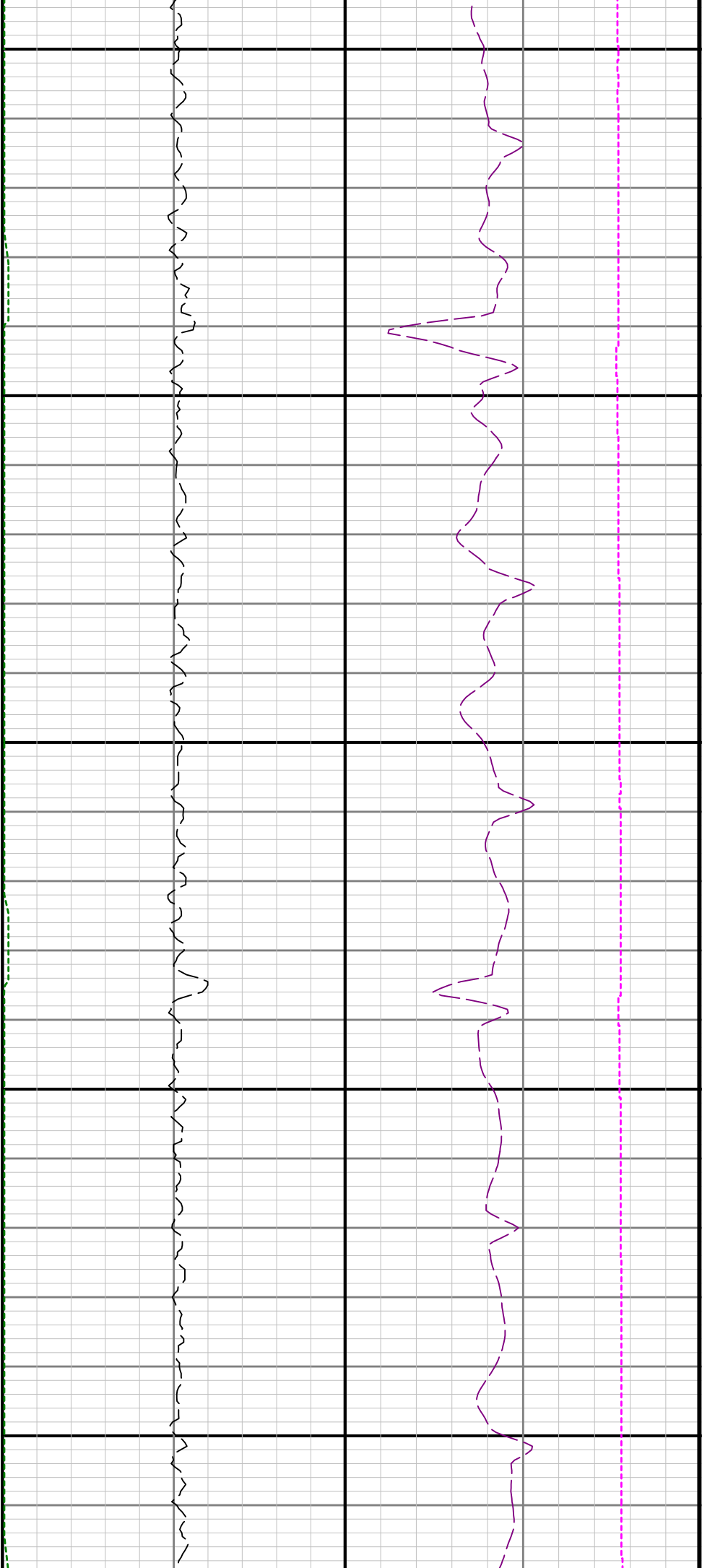

12300

12400

12500

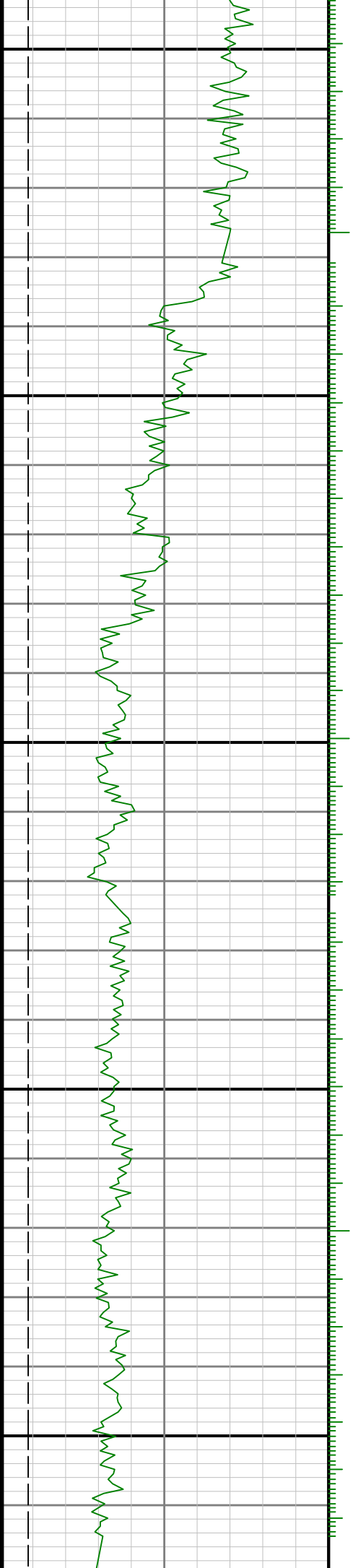

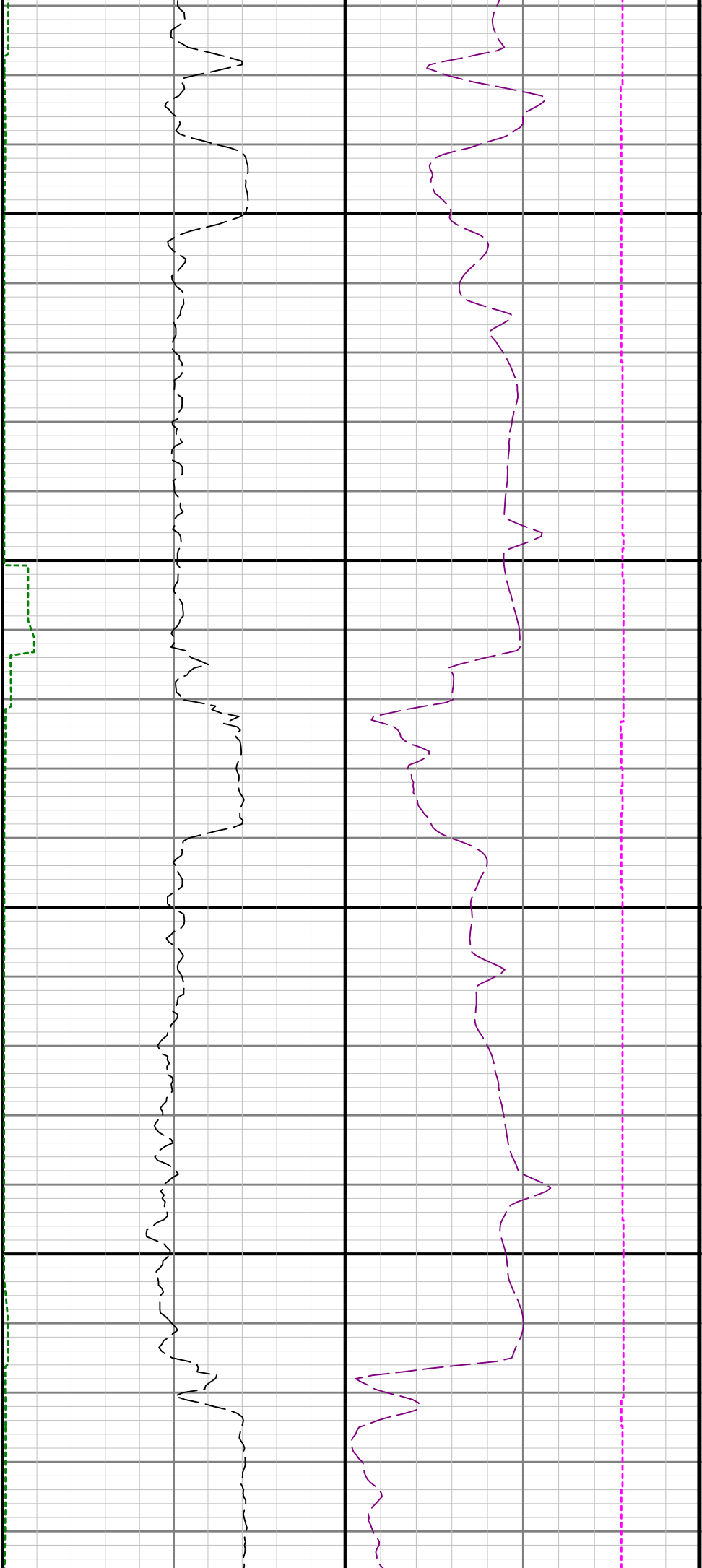

12600

12700

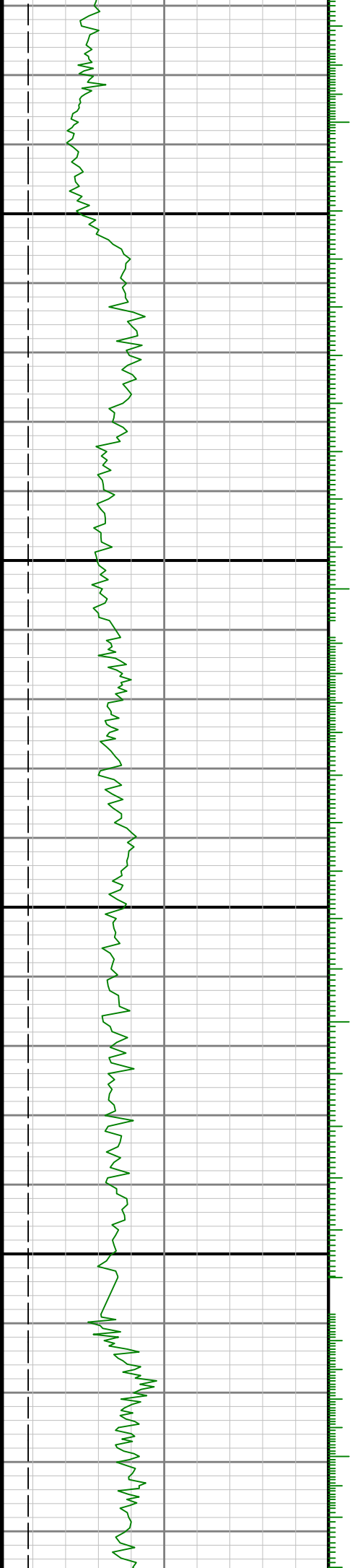

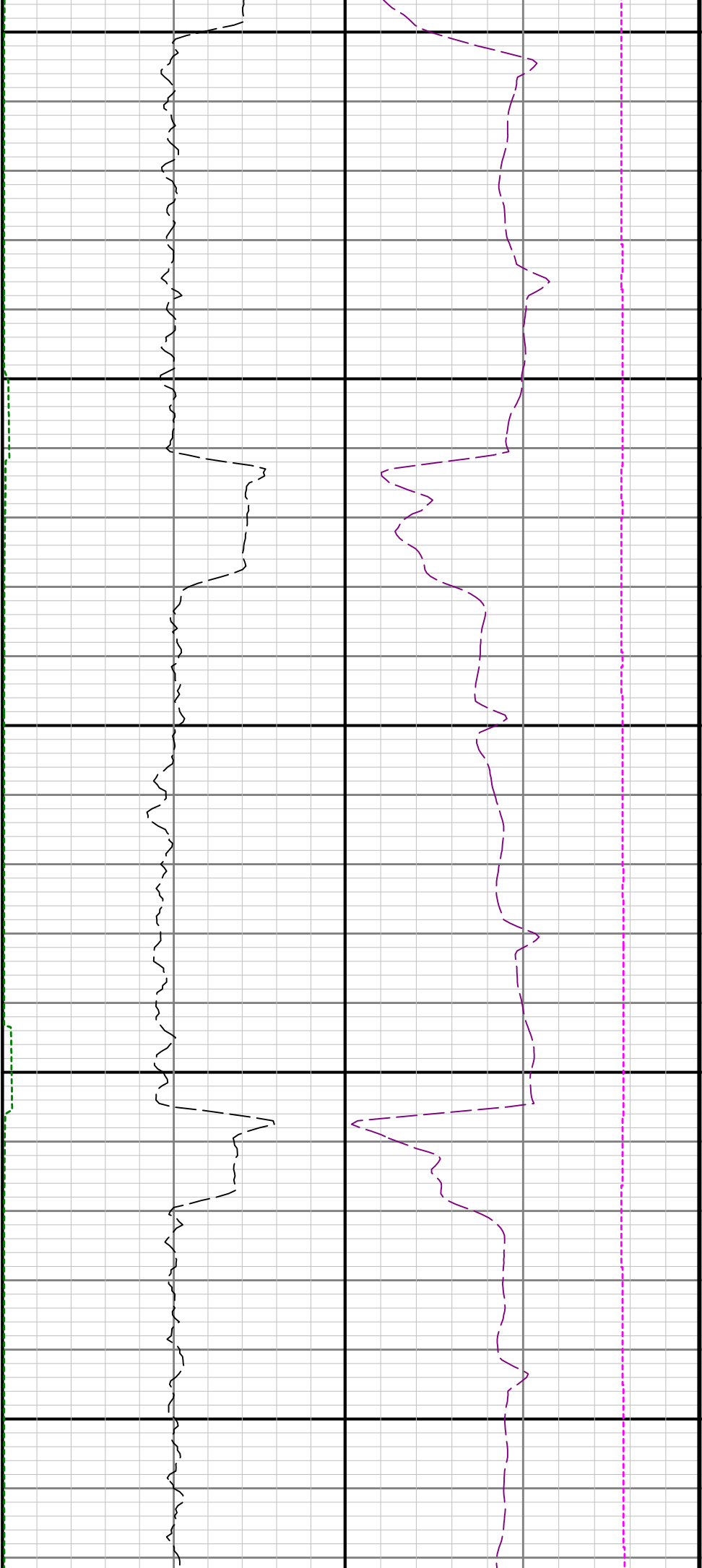

12800

12900

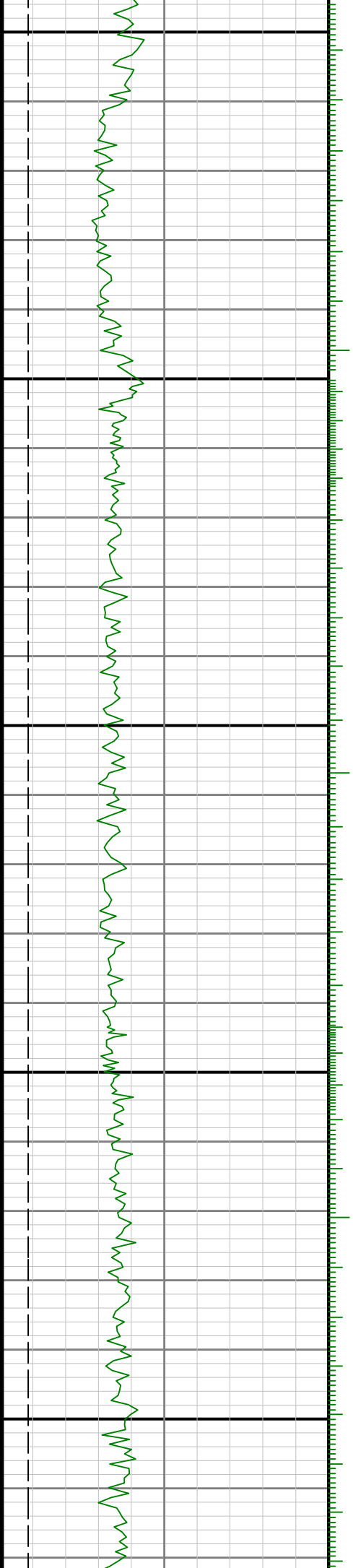

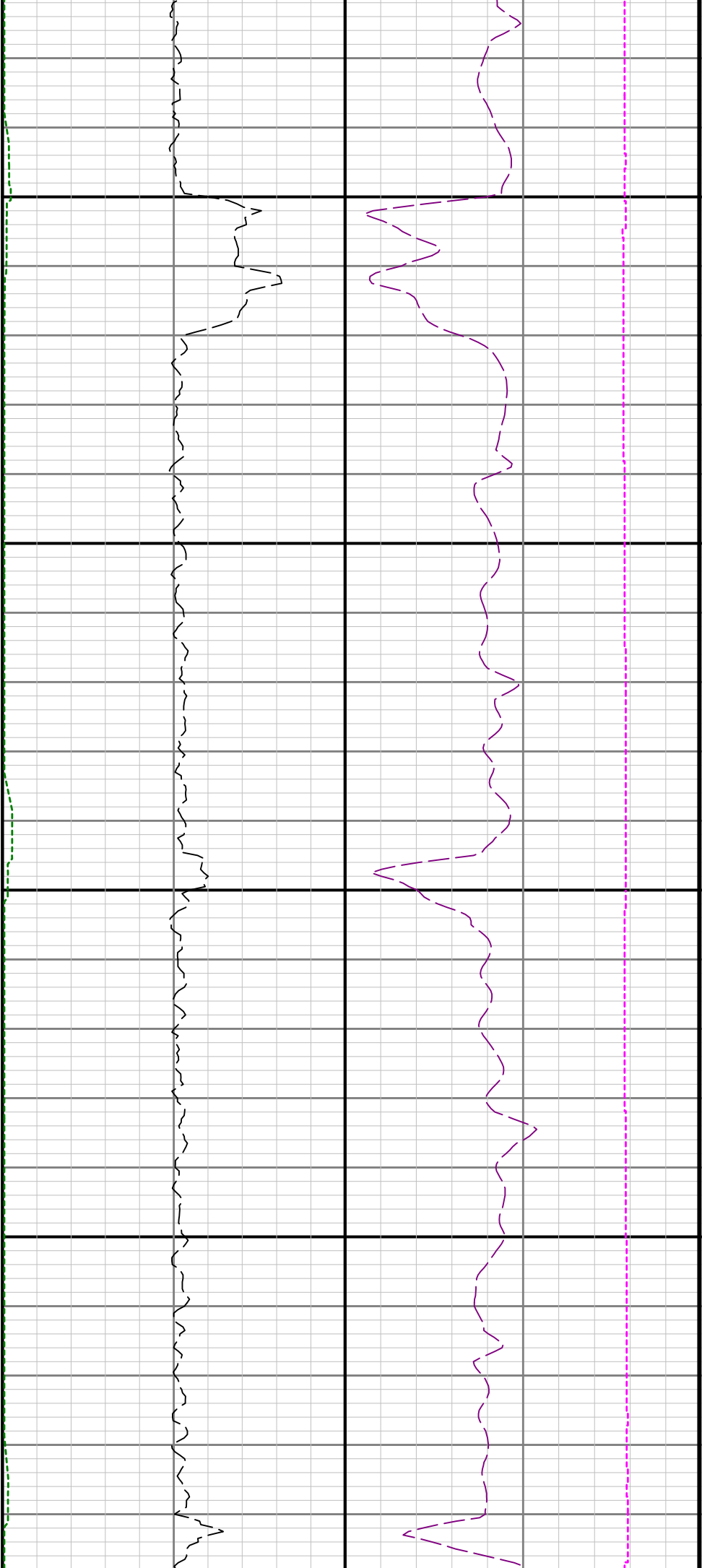

13000

13100

1

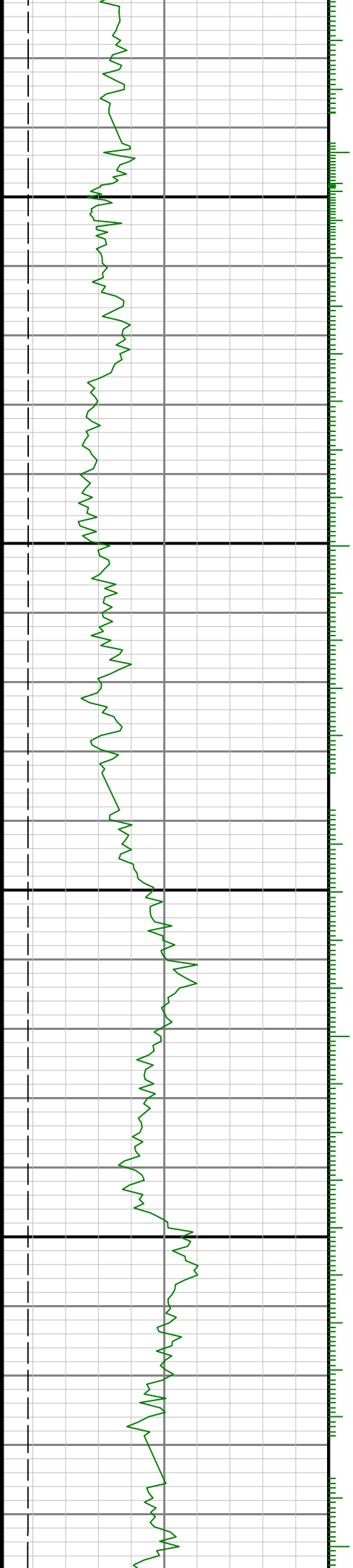

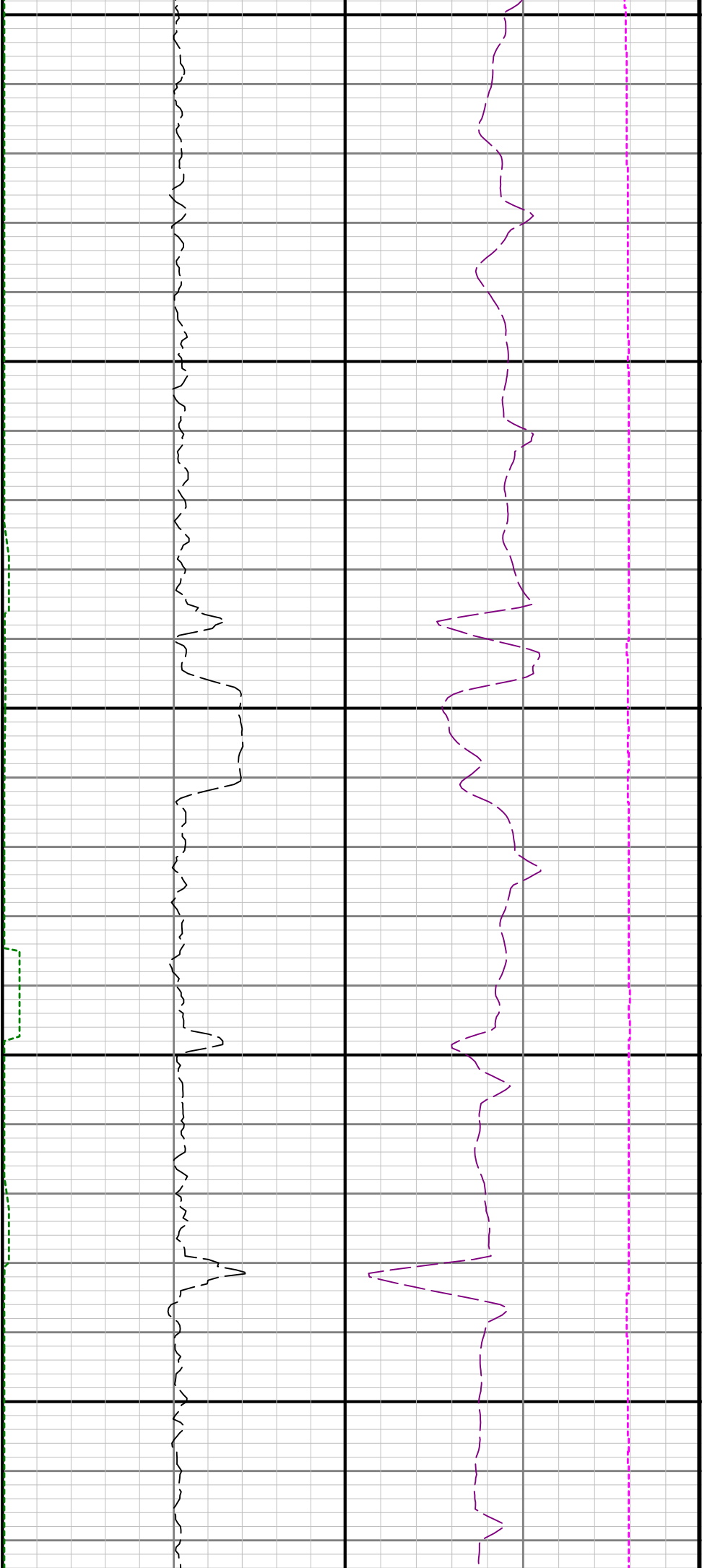

3200

13300

13400

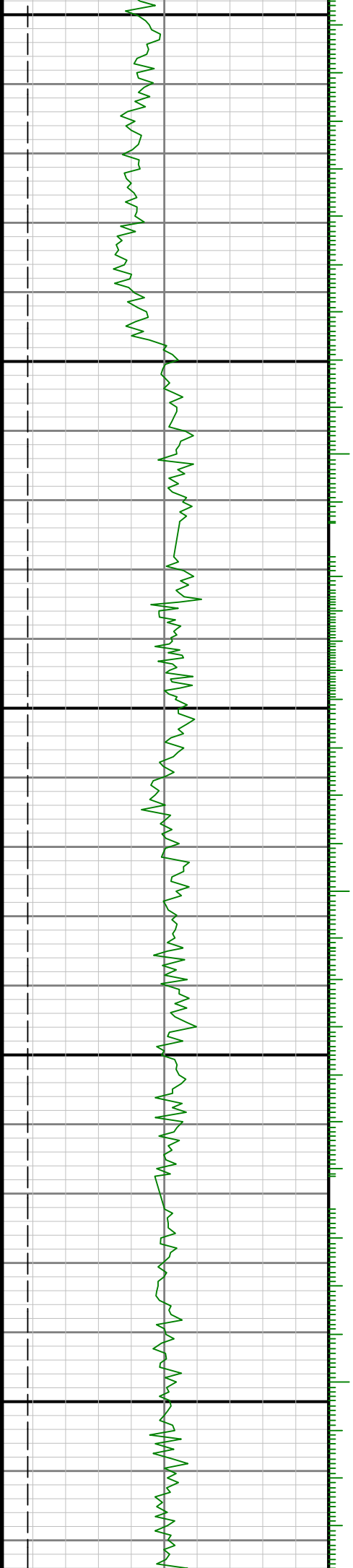

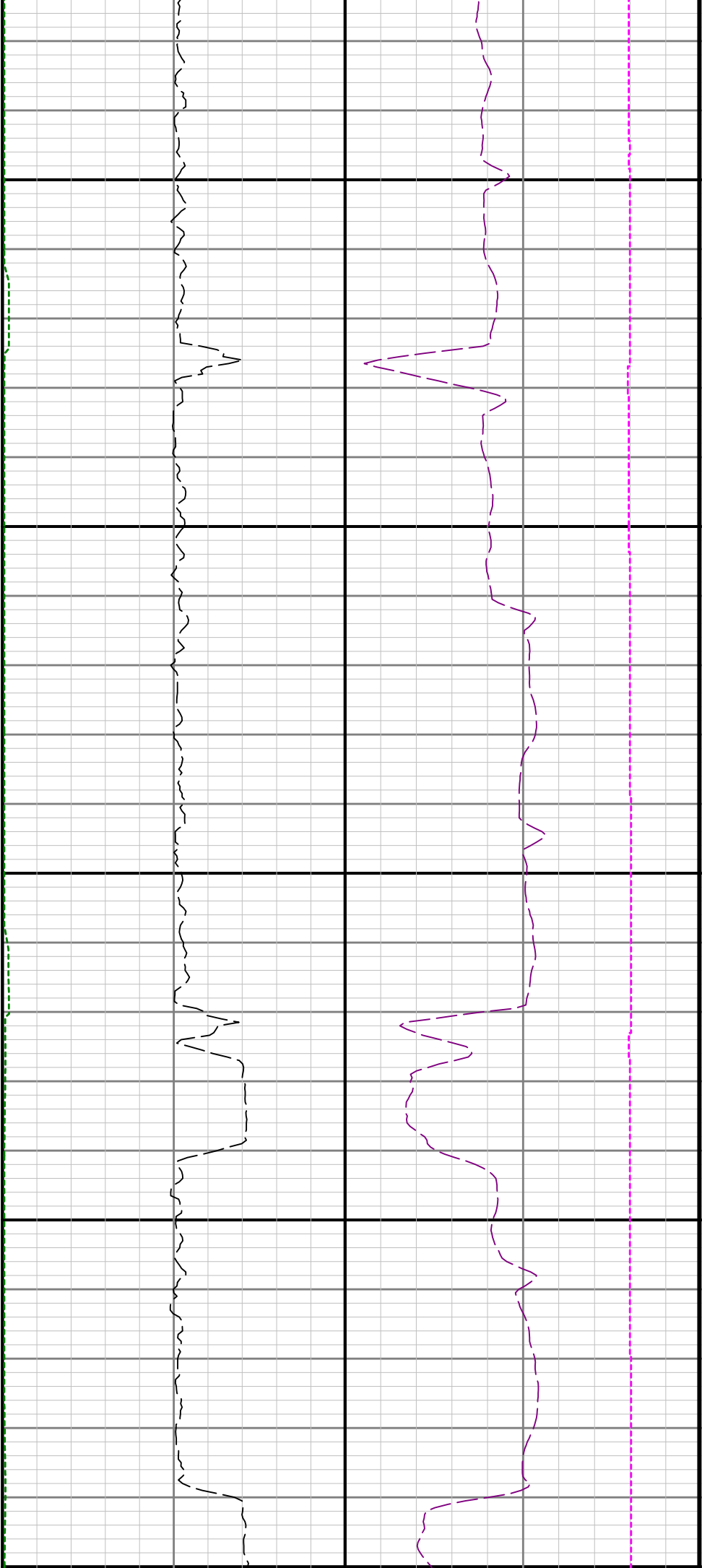

13500

13600

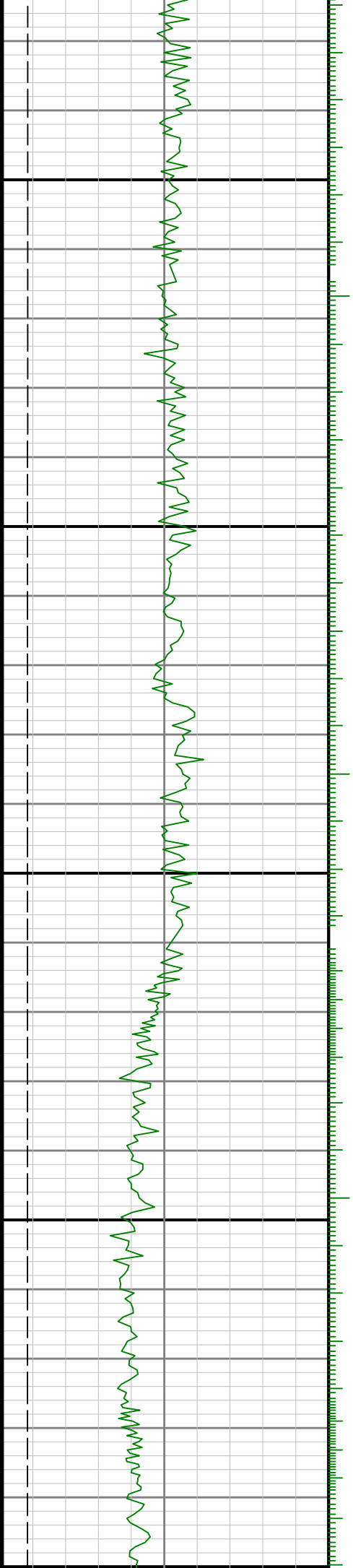

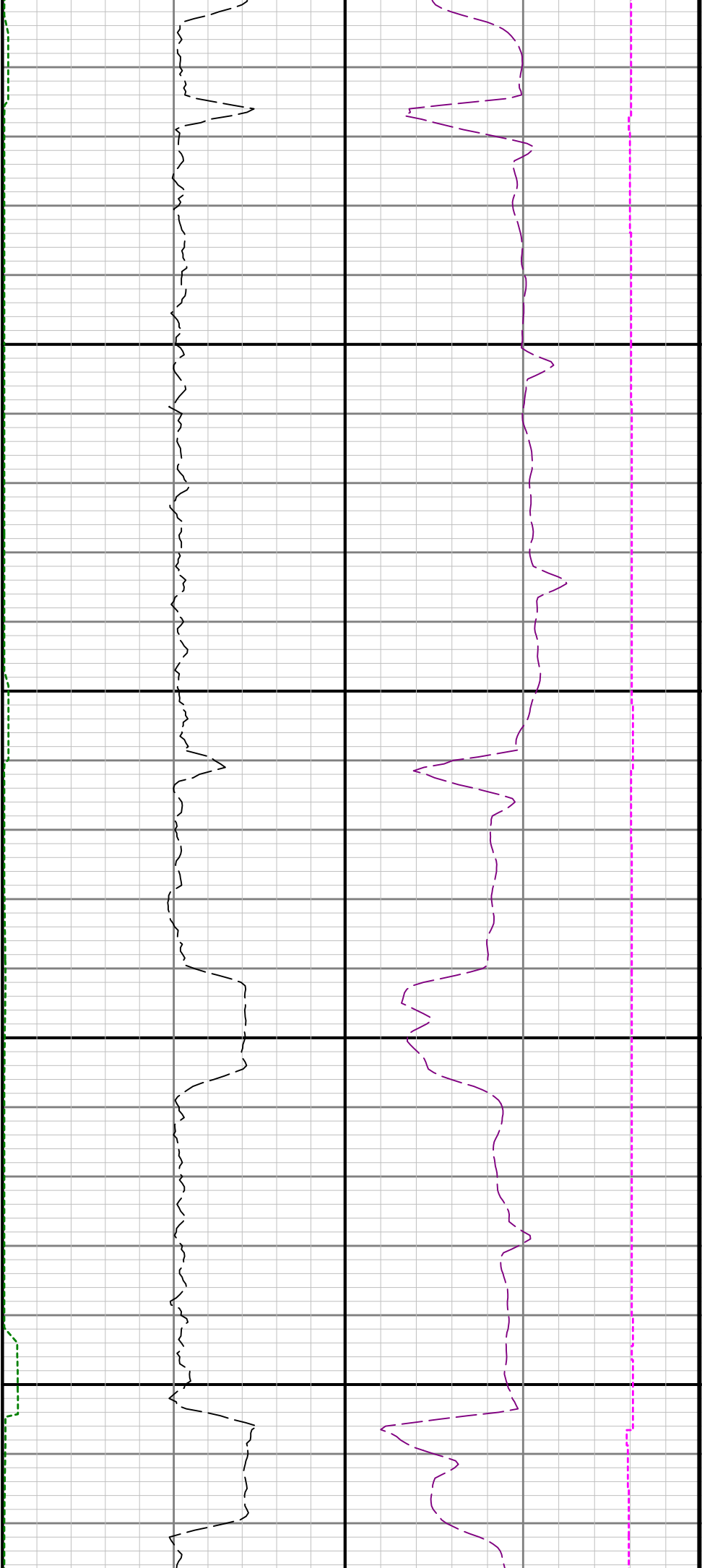

13700

13800

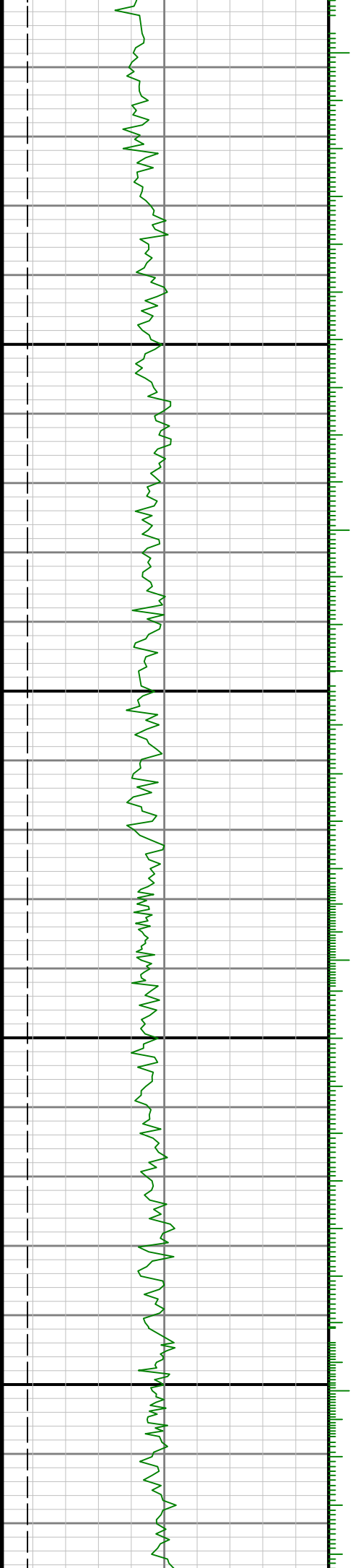

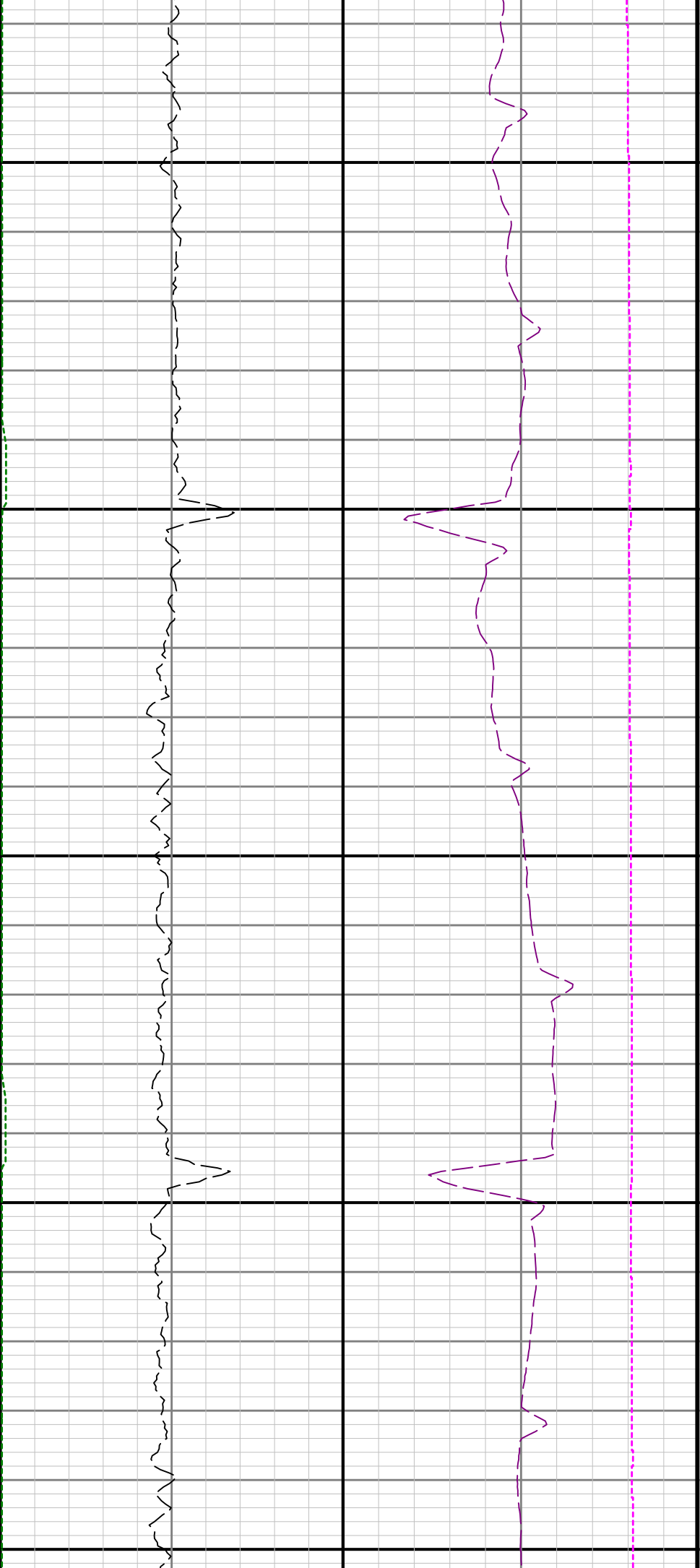

13900

14000

14100

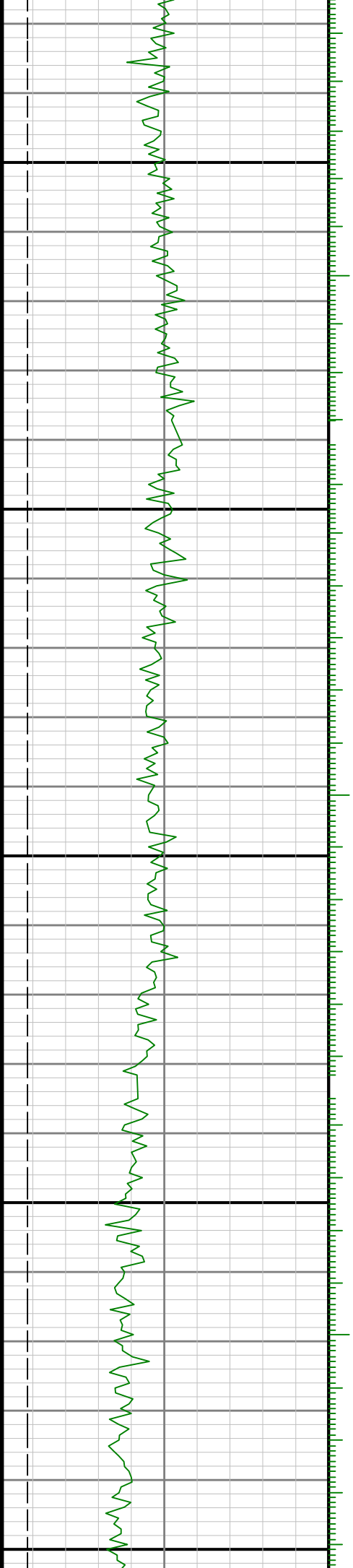





14400

14500

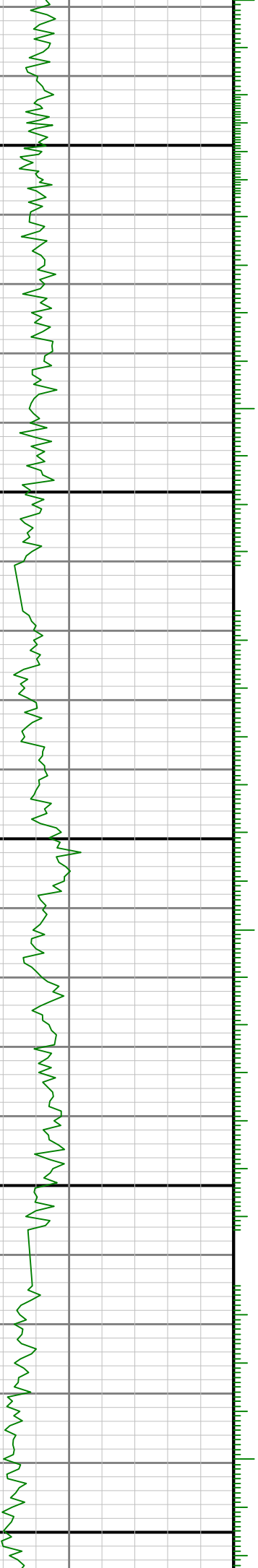

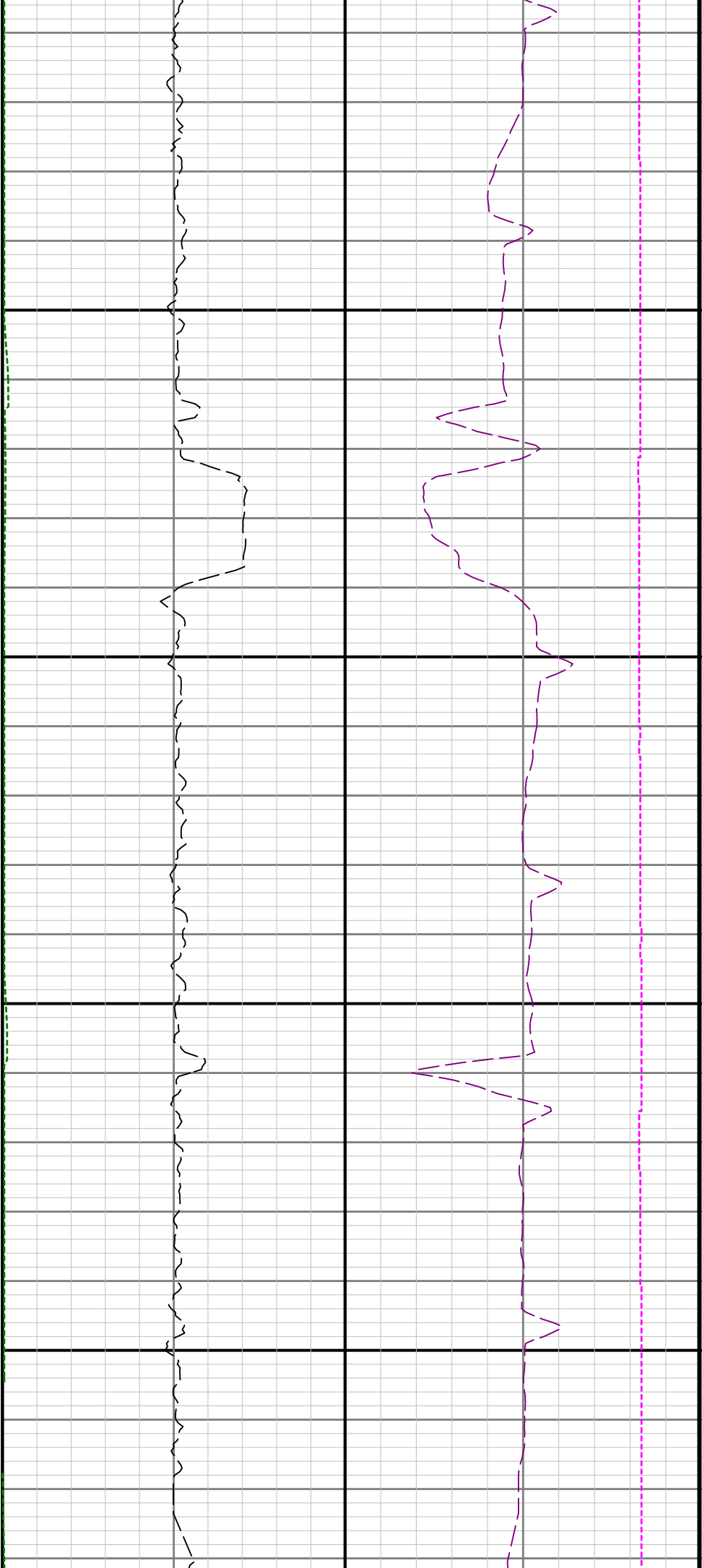

14600

14700

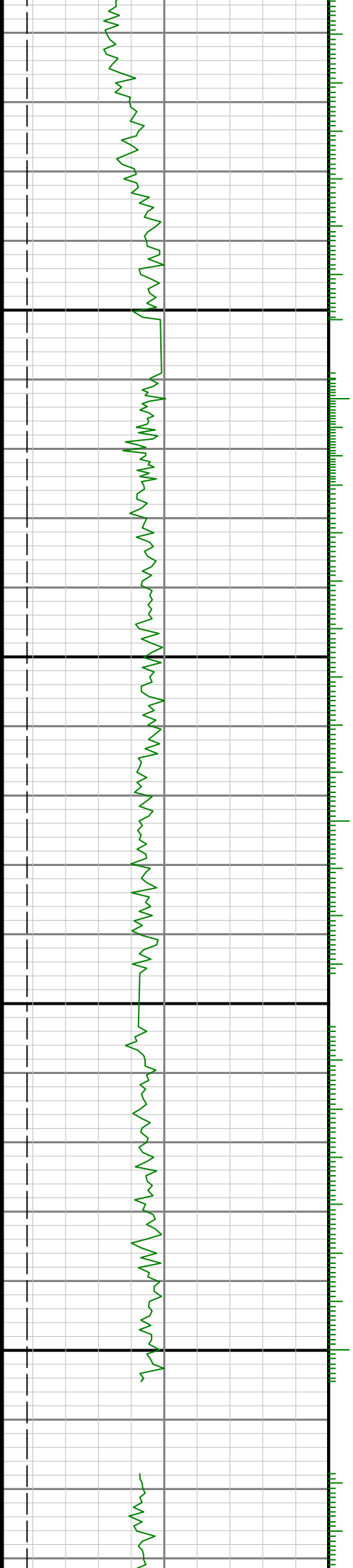

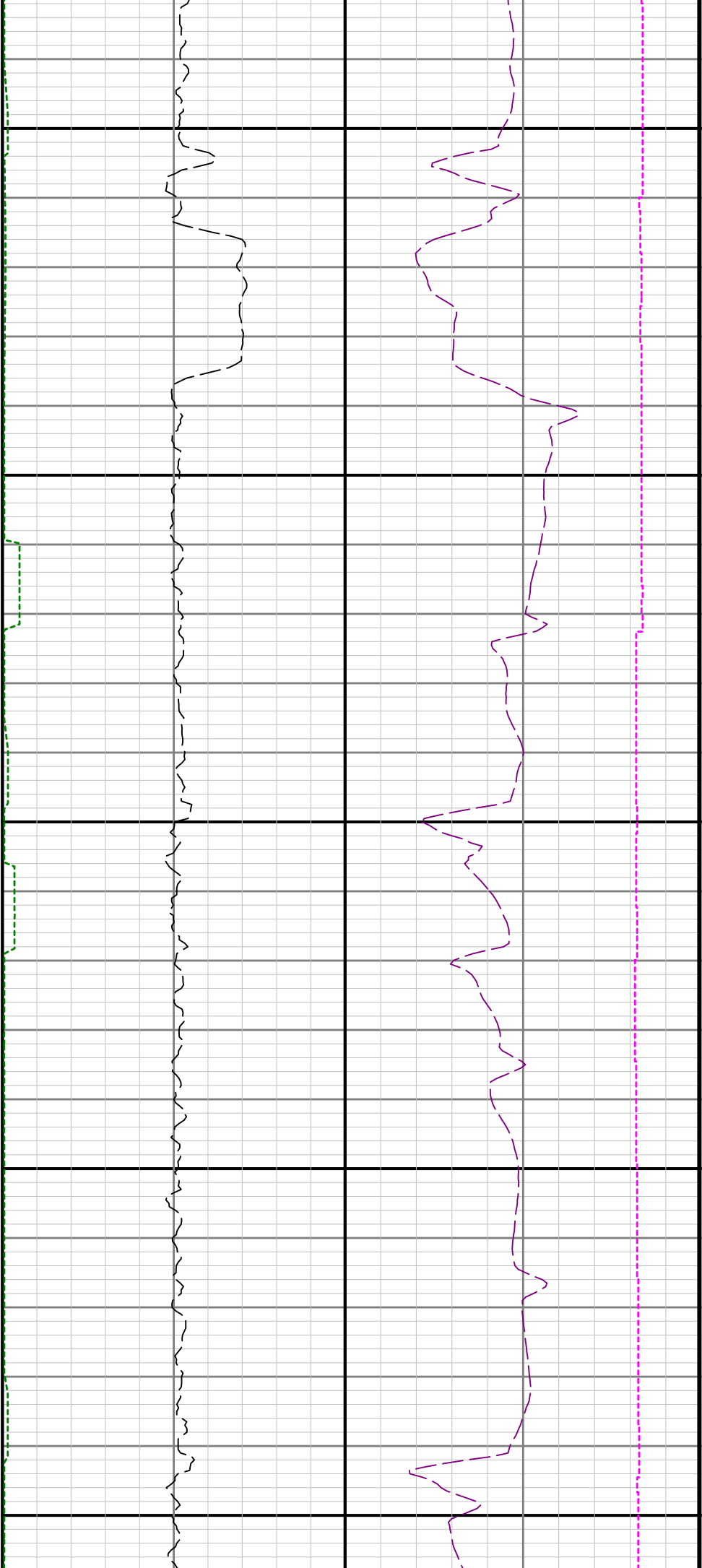

14800

14900

15000

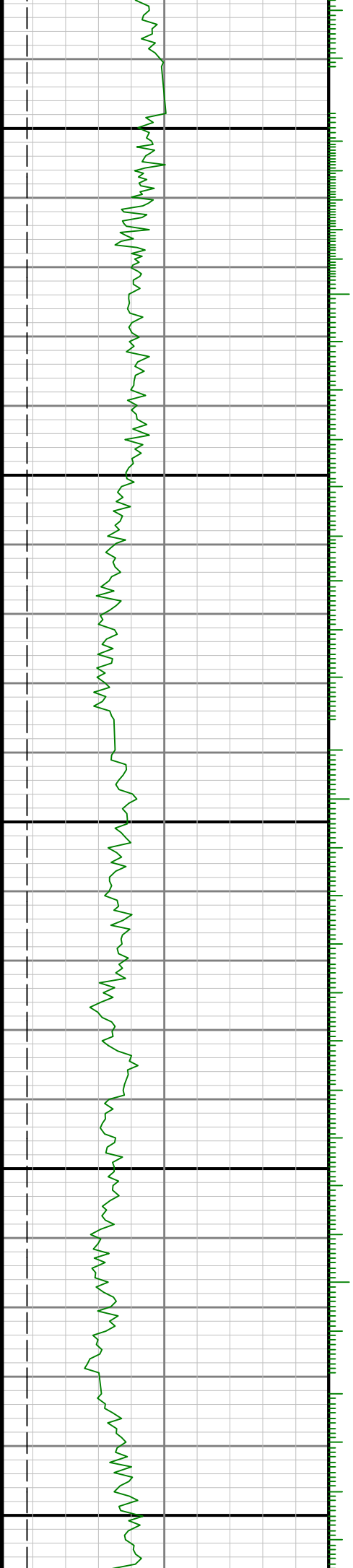

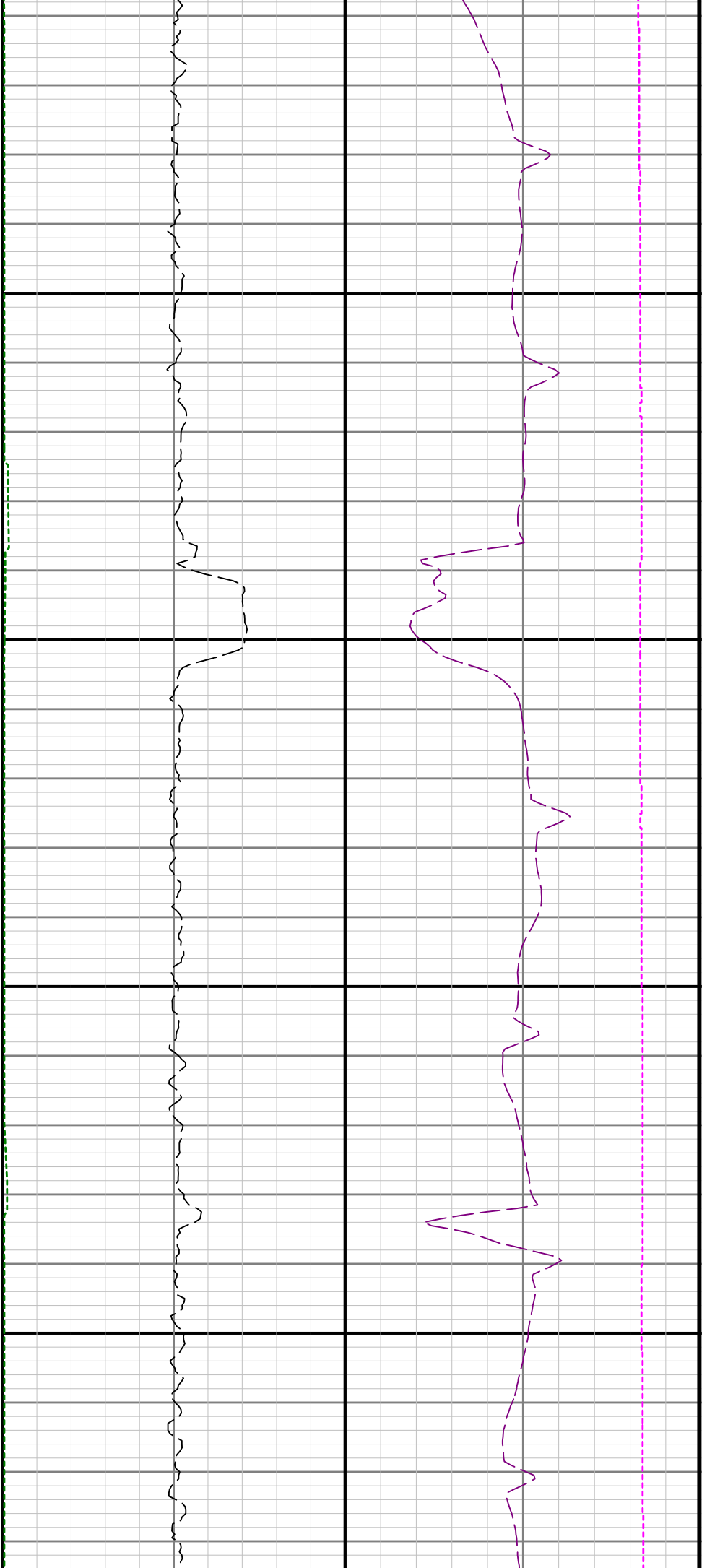

15100

15200

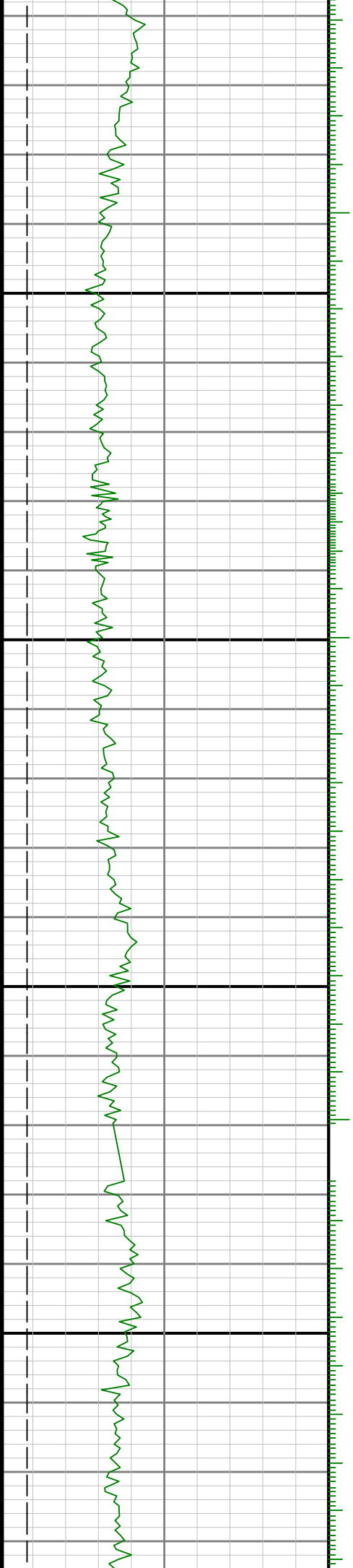

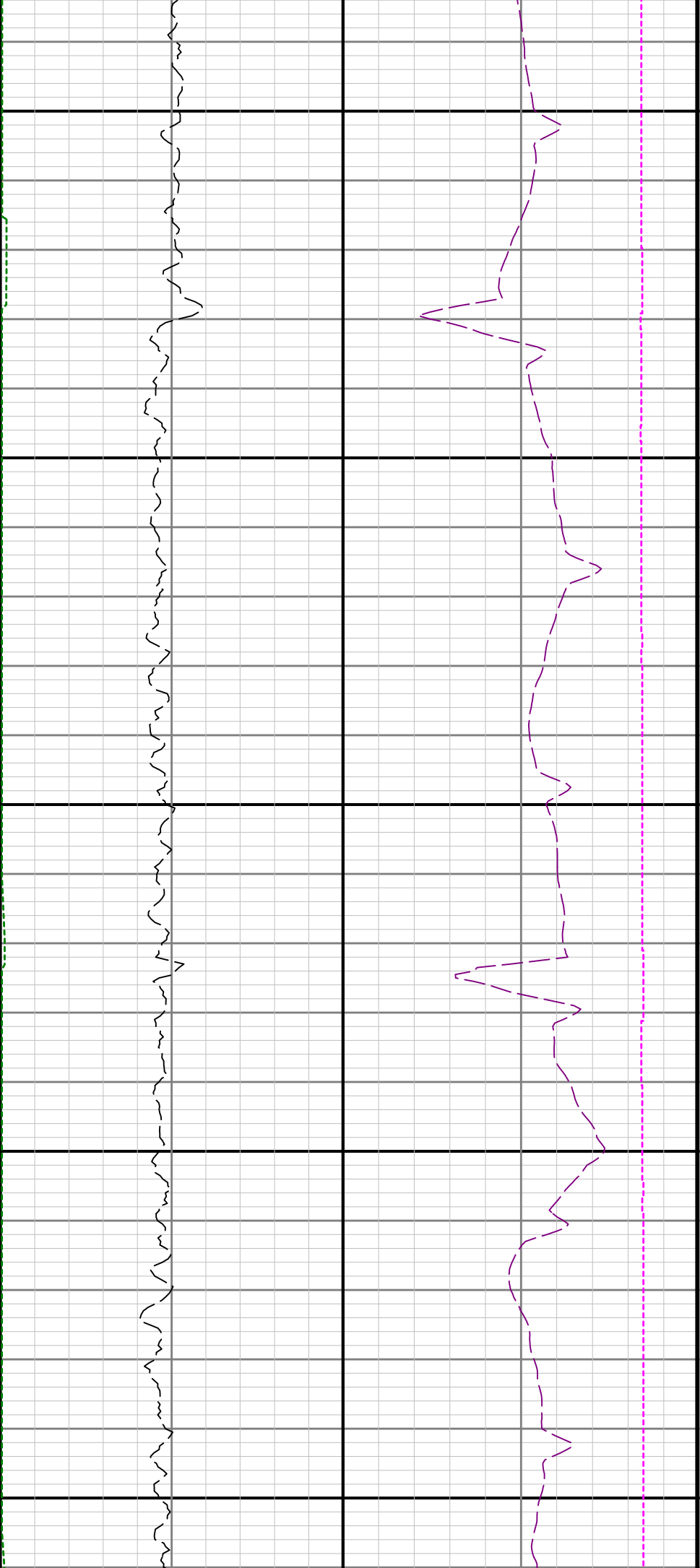

15300

15400

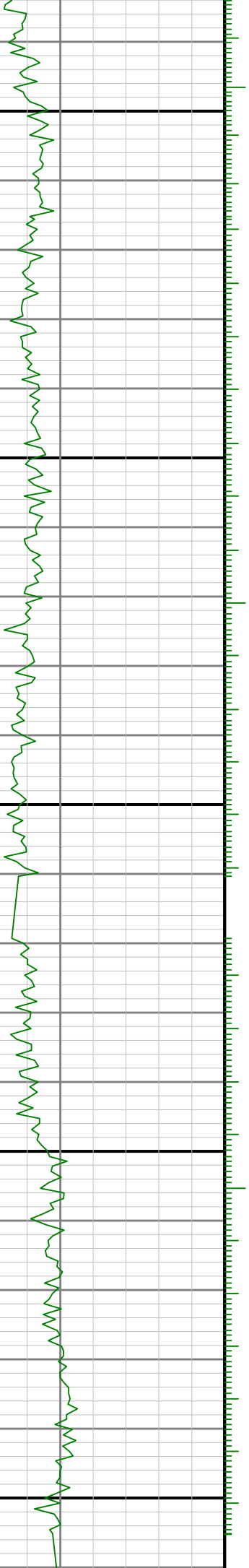



15500

15600

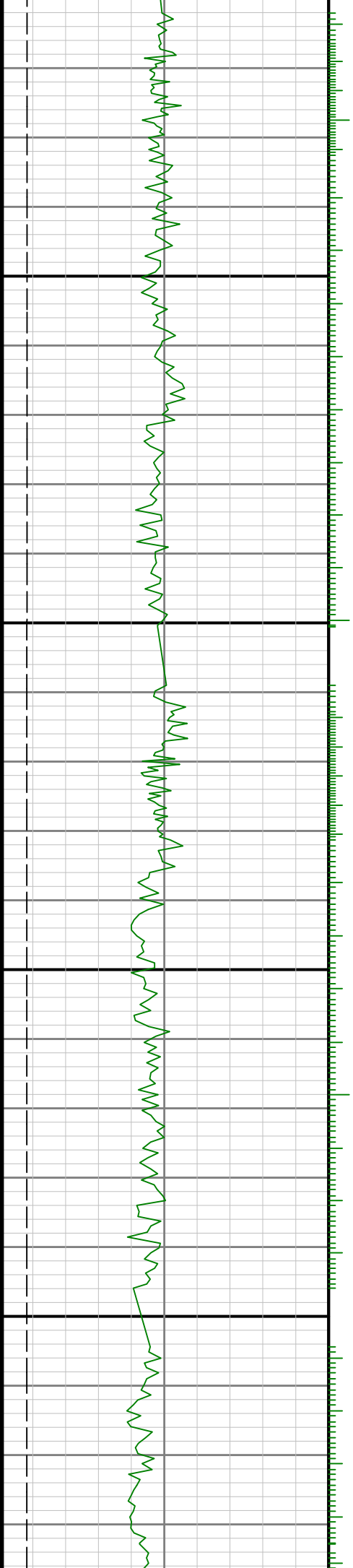

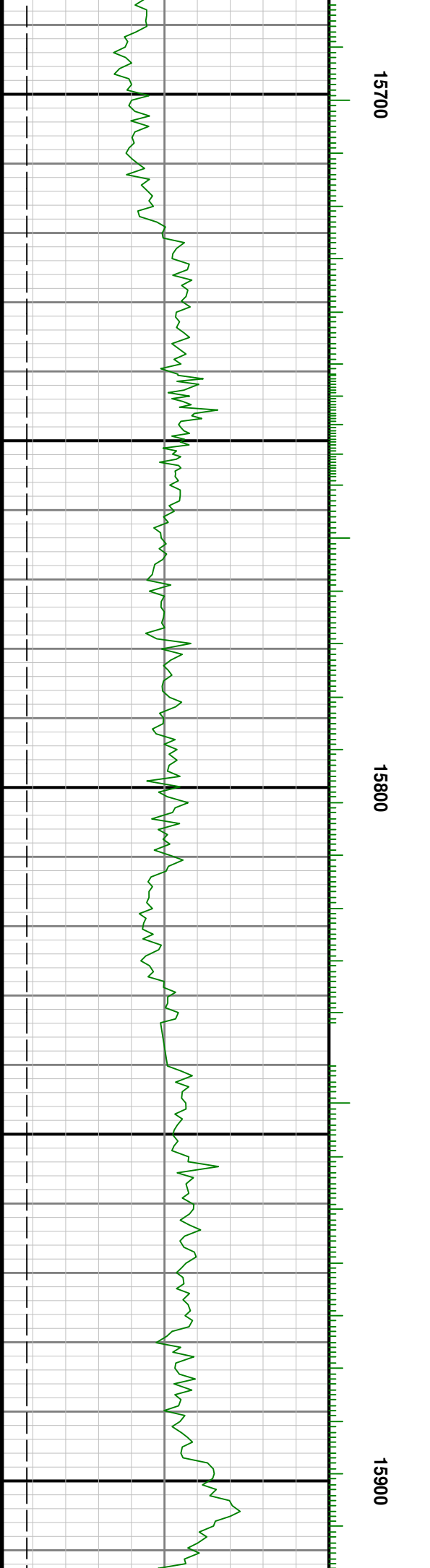
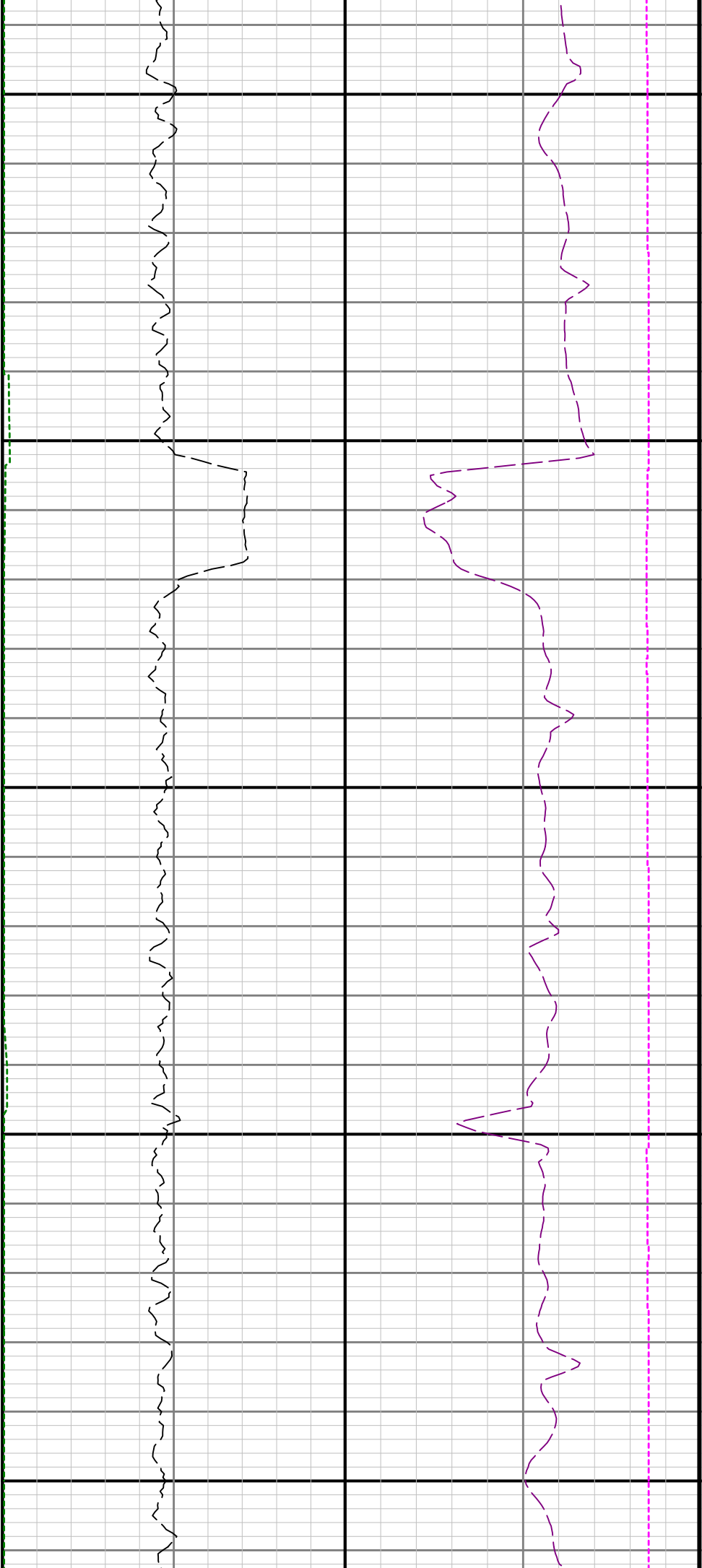

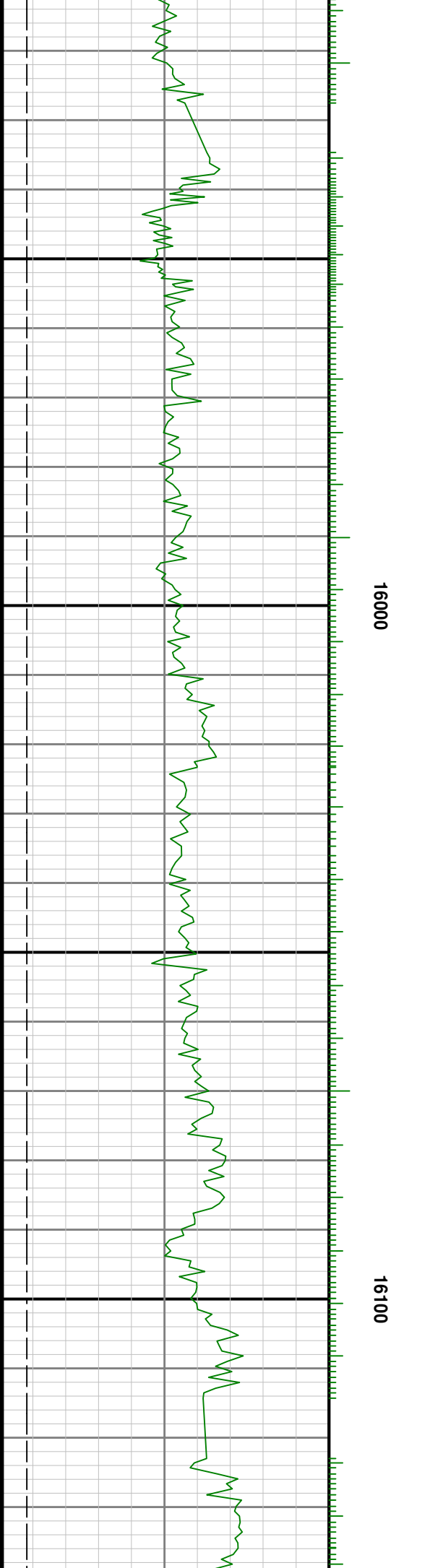
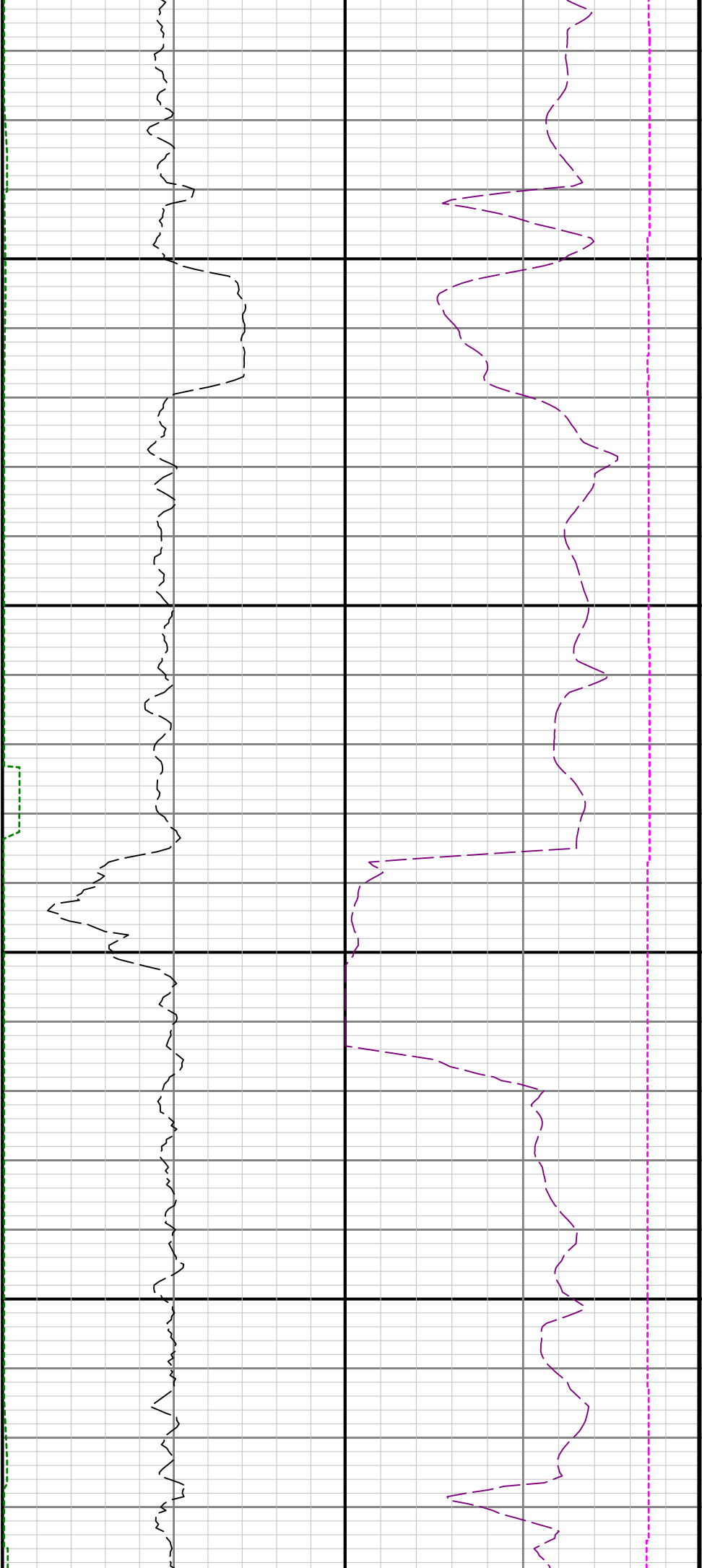

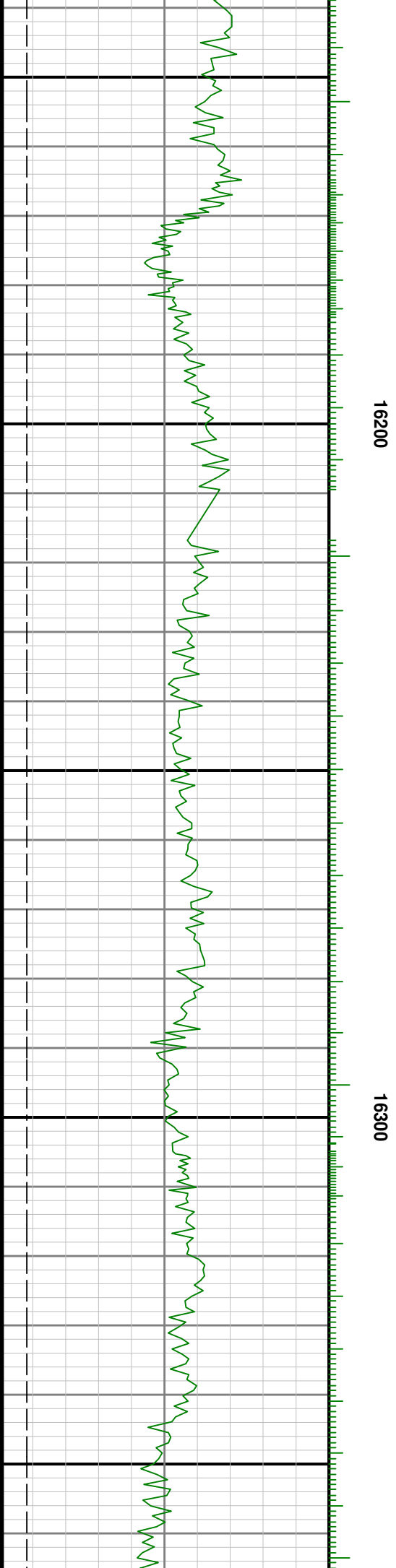

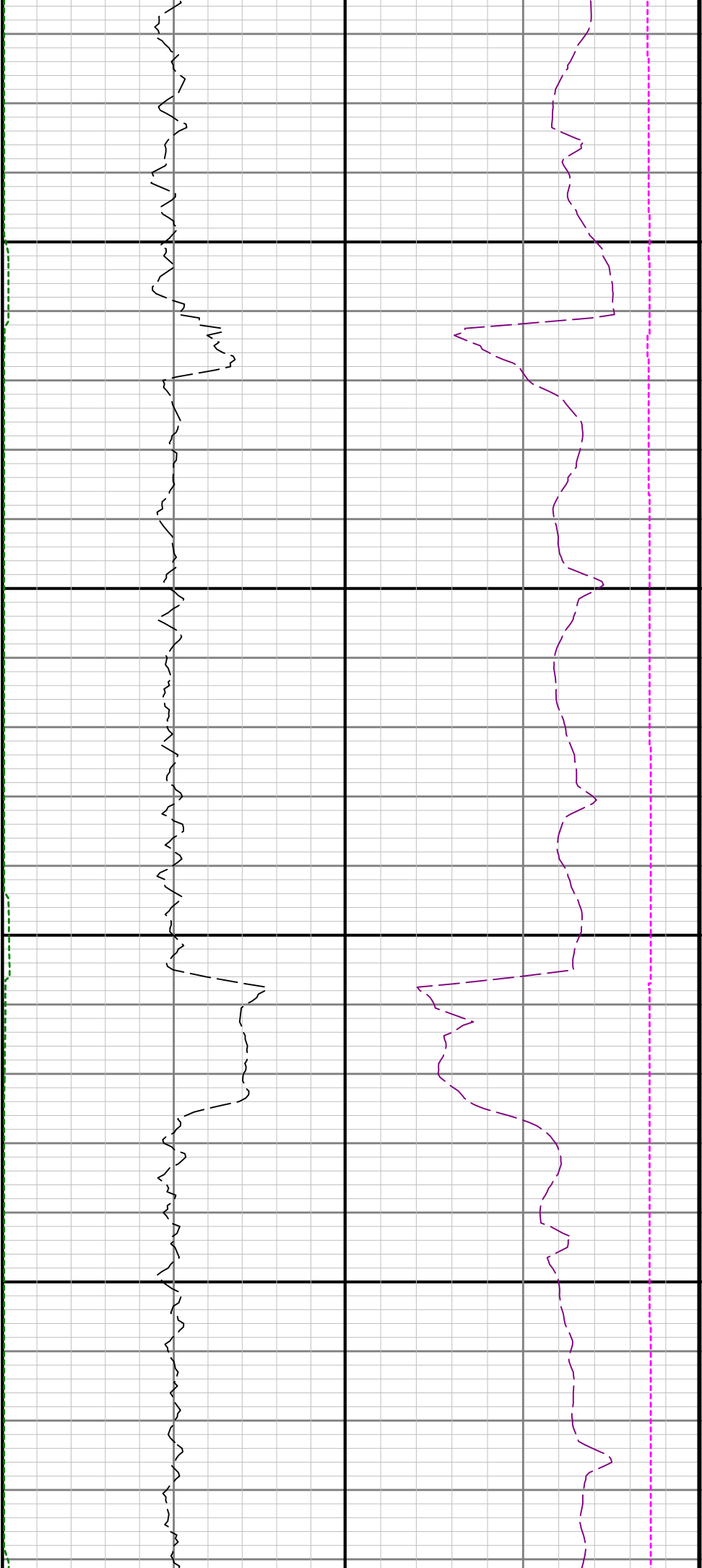

16400

16500

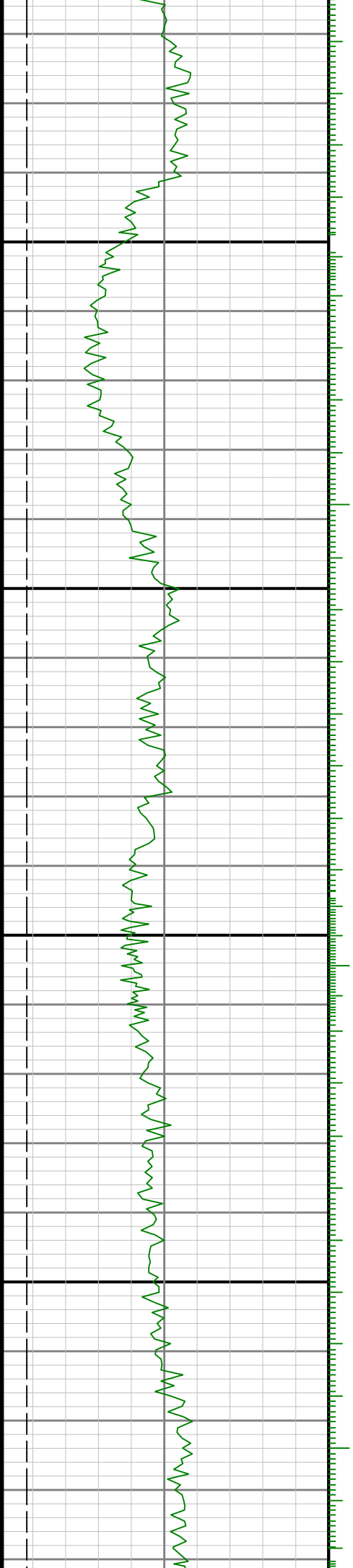

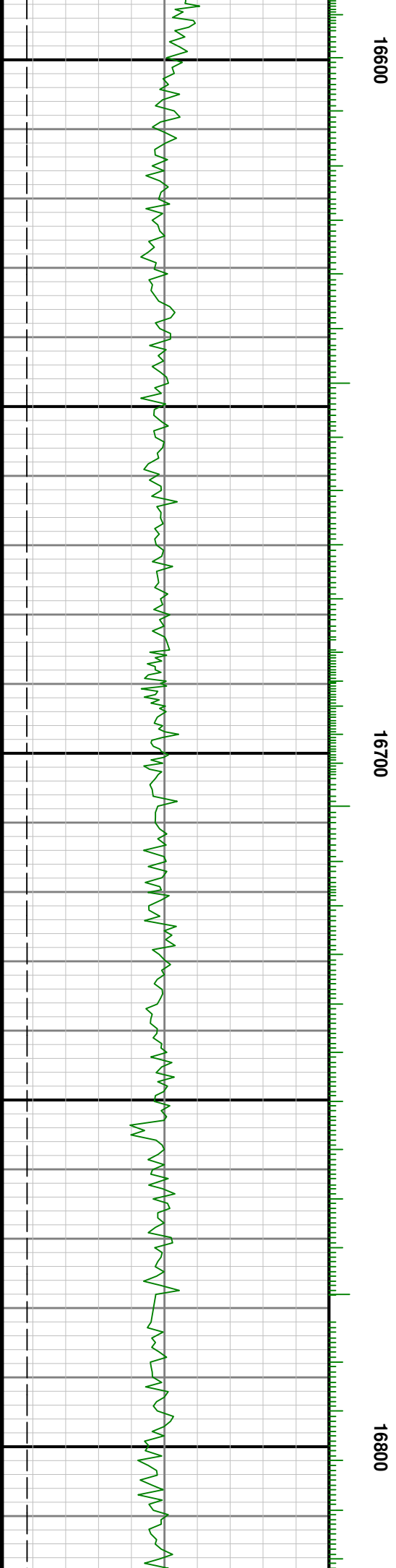
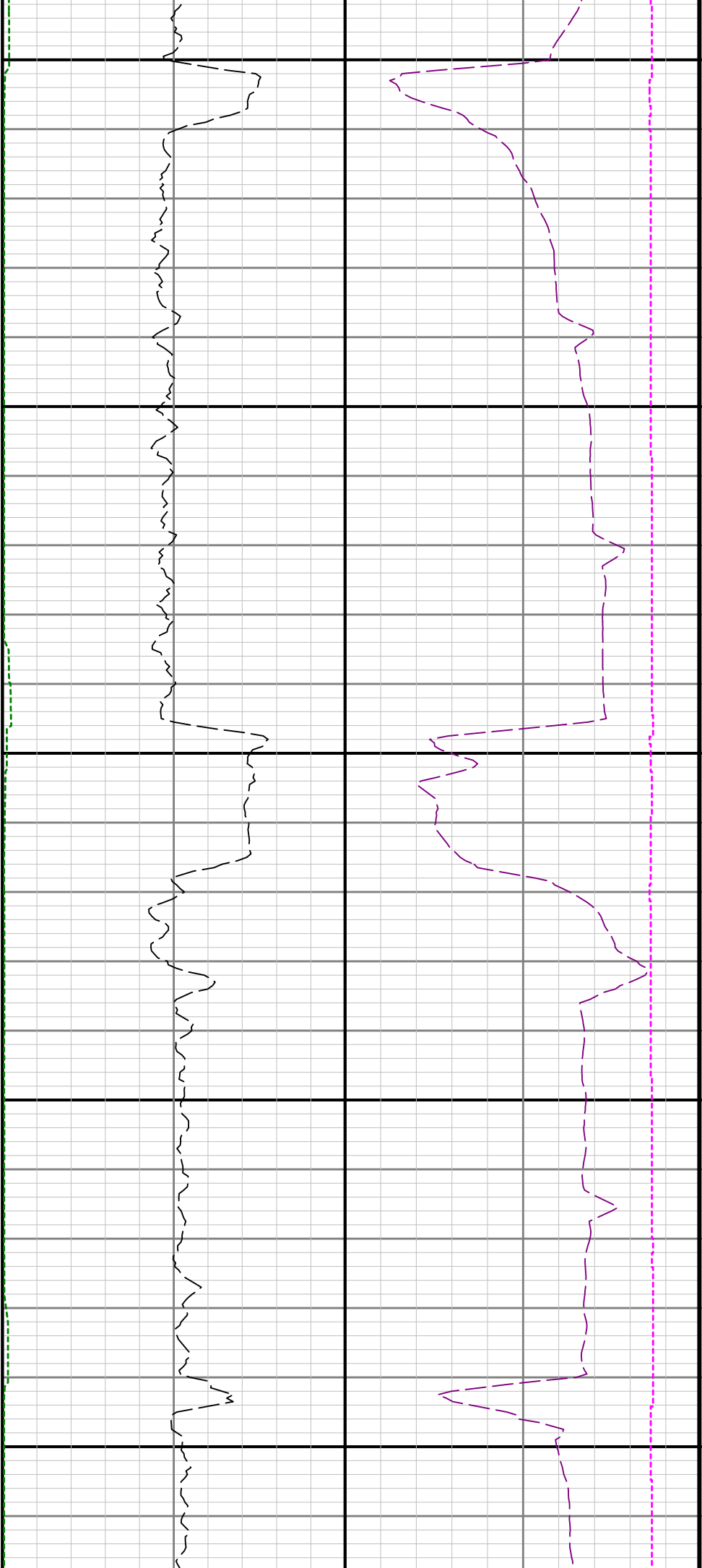

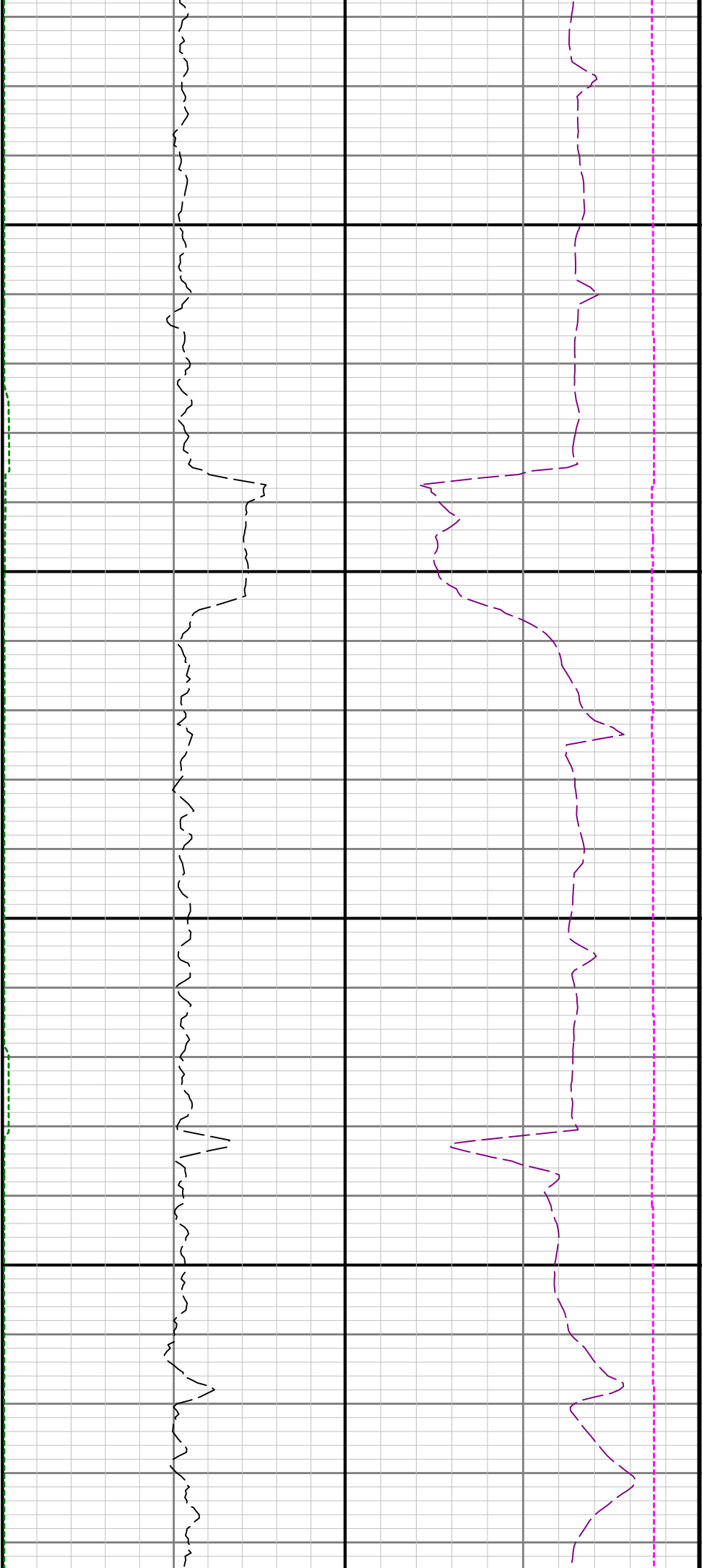

16900

17000

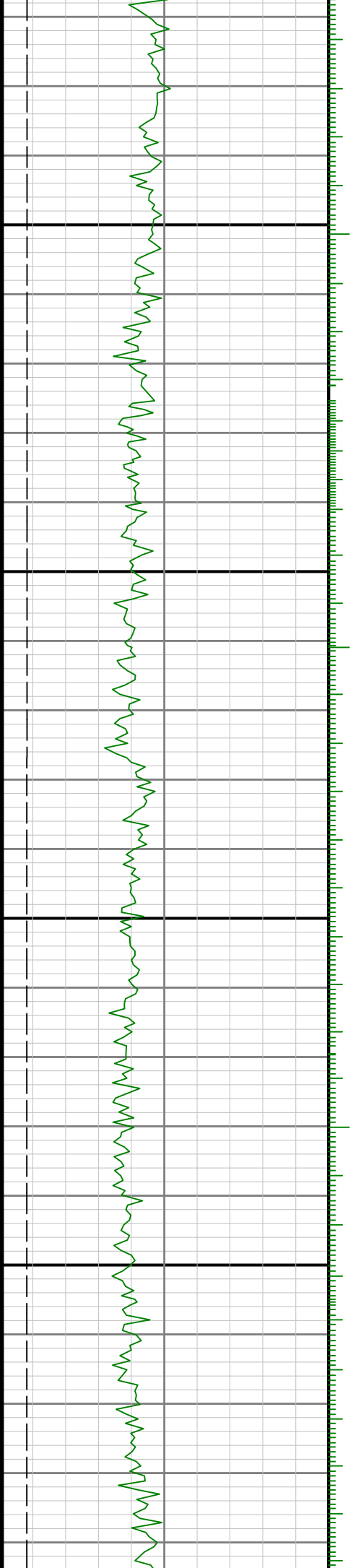

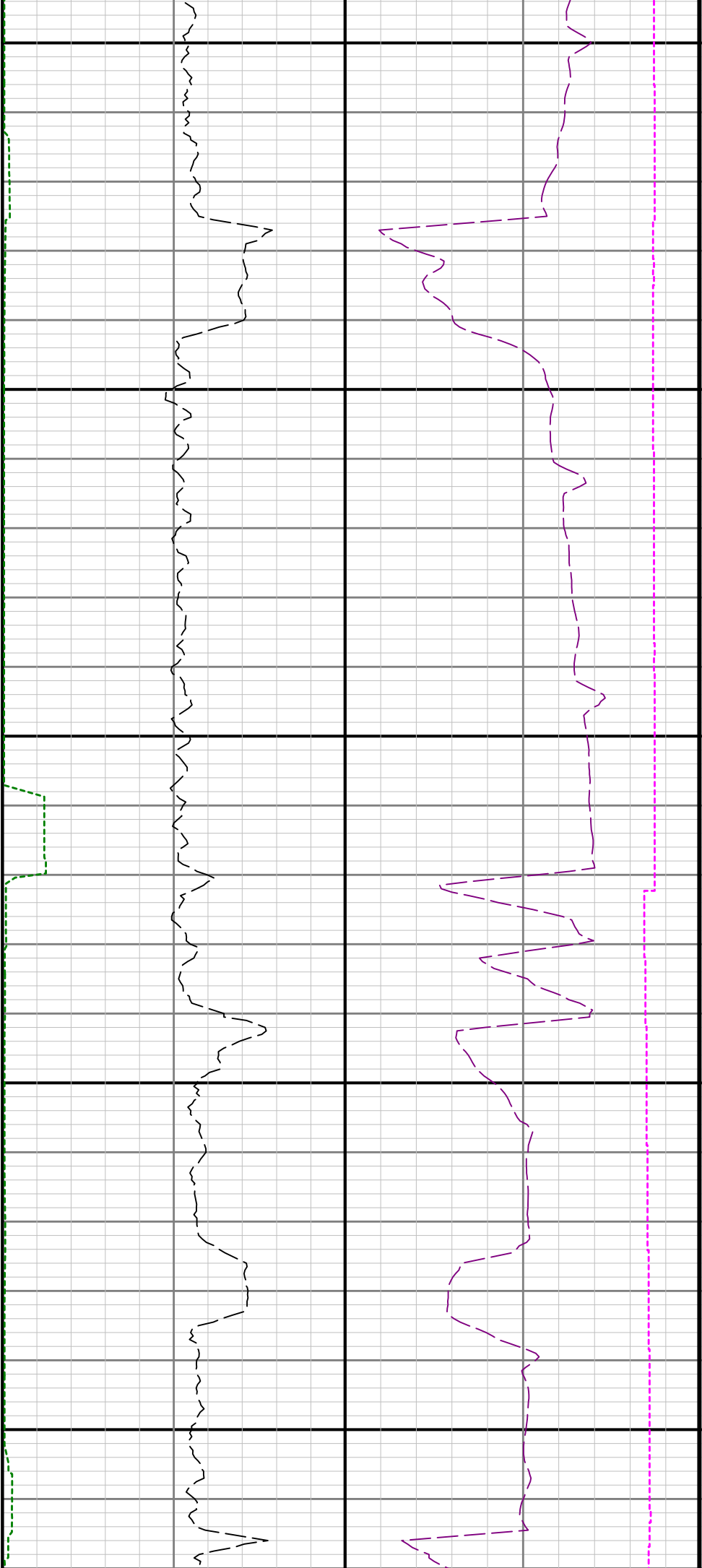

17100

17200

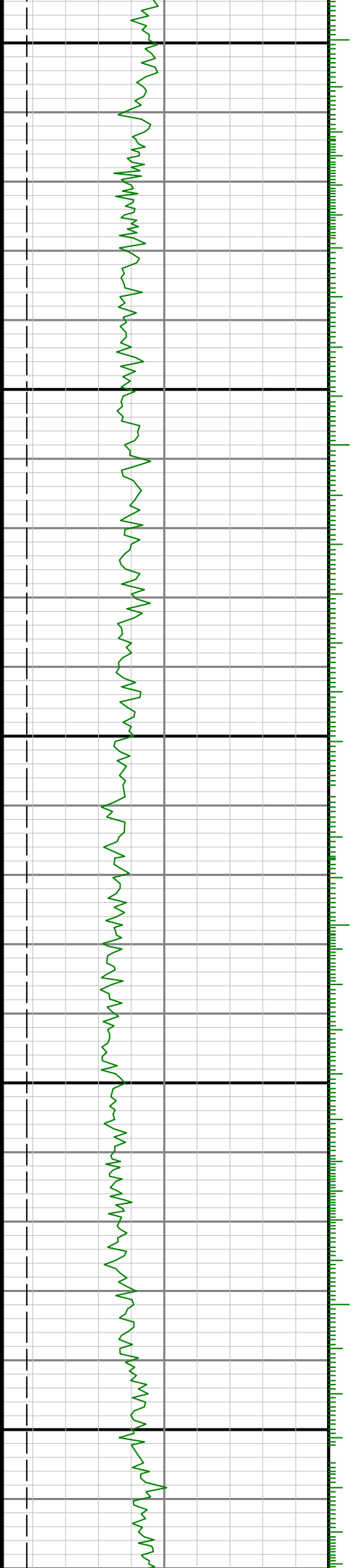

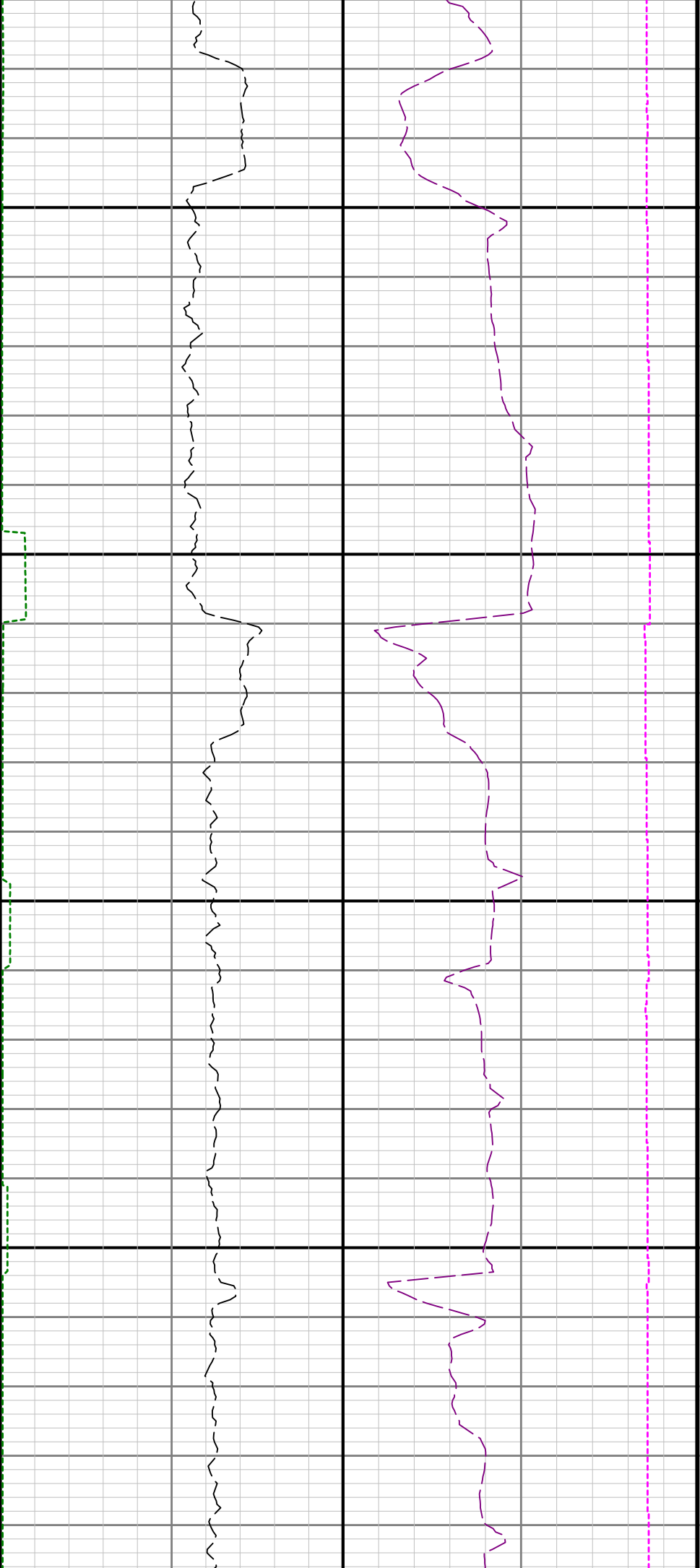

17300

17400



17500

17600

17700

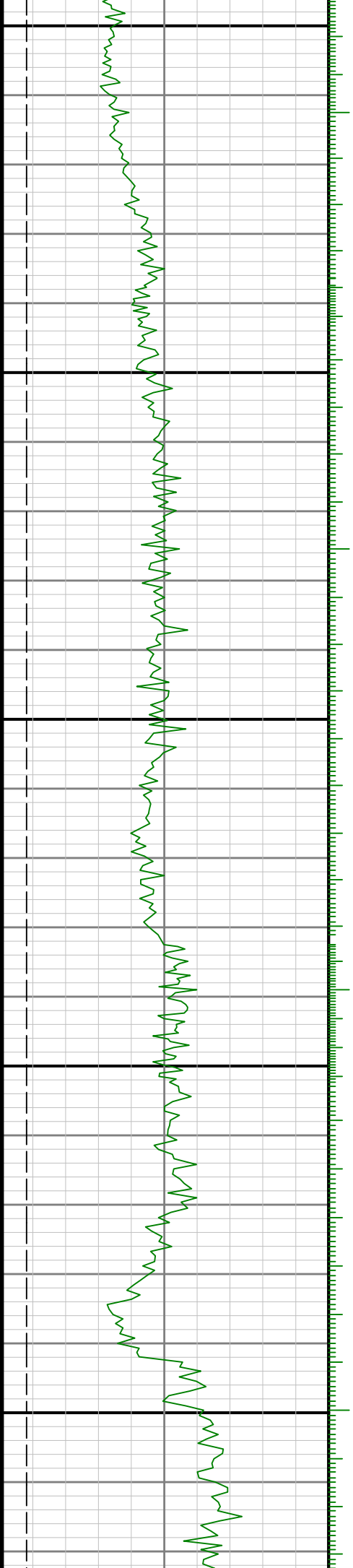



17800

17900

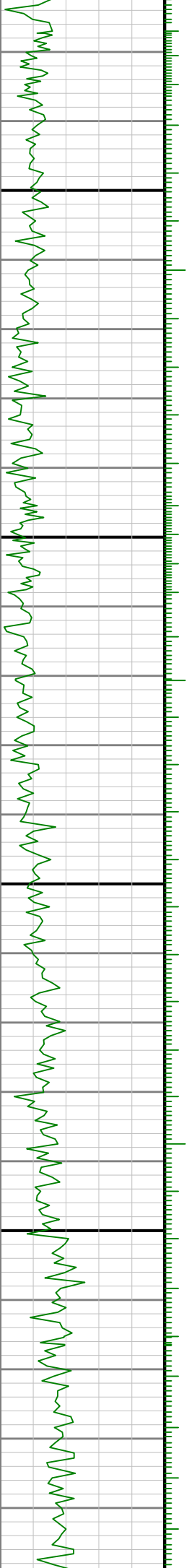

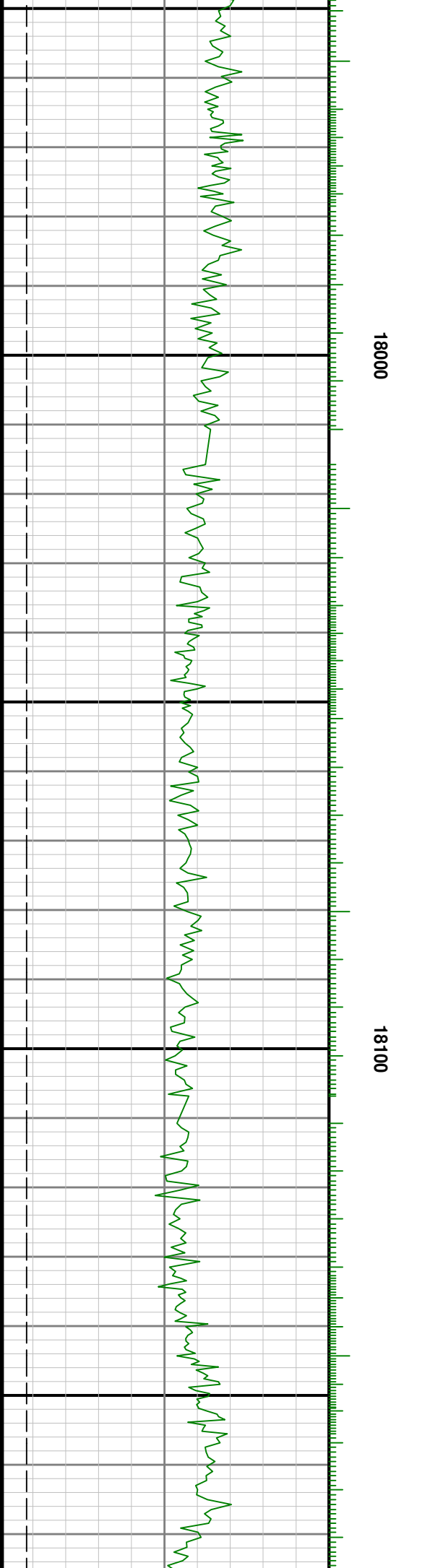
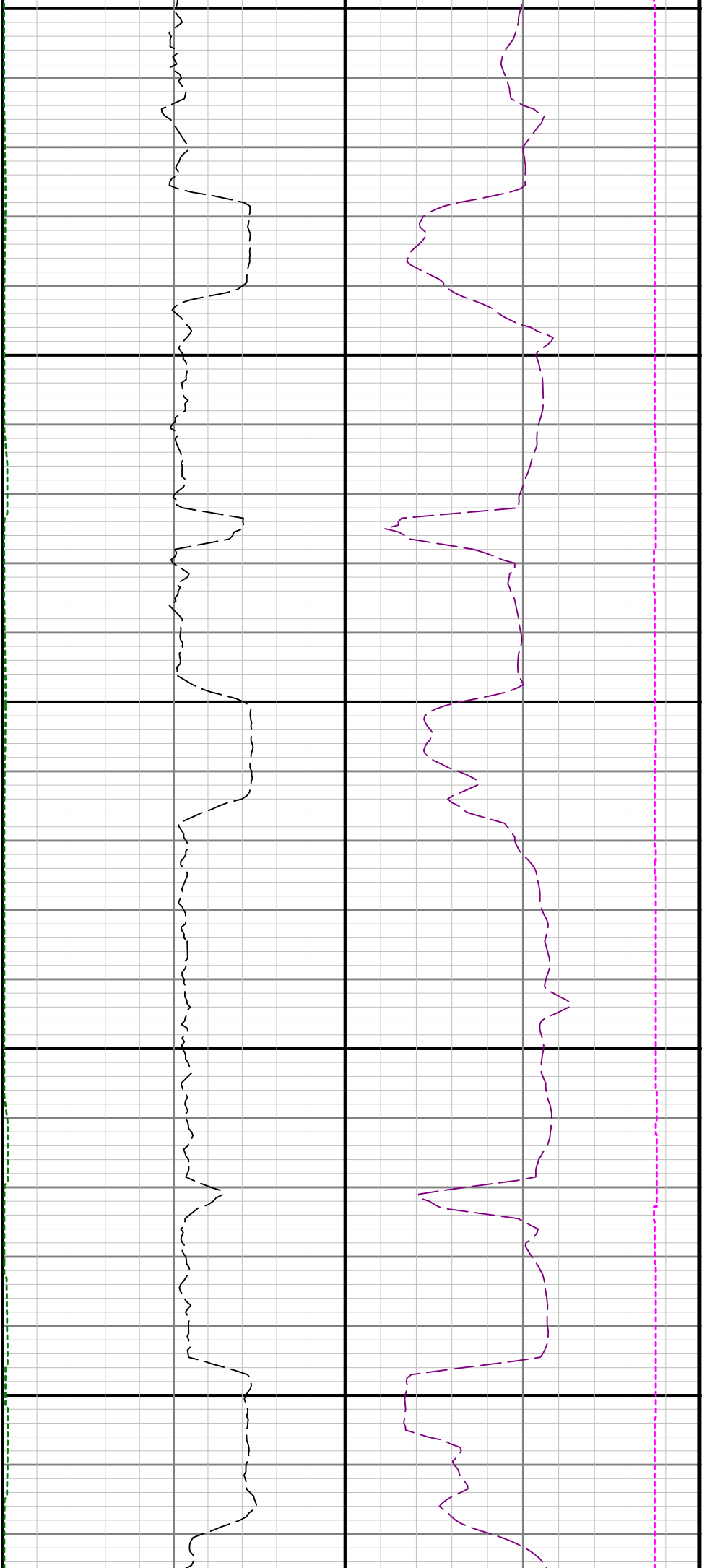

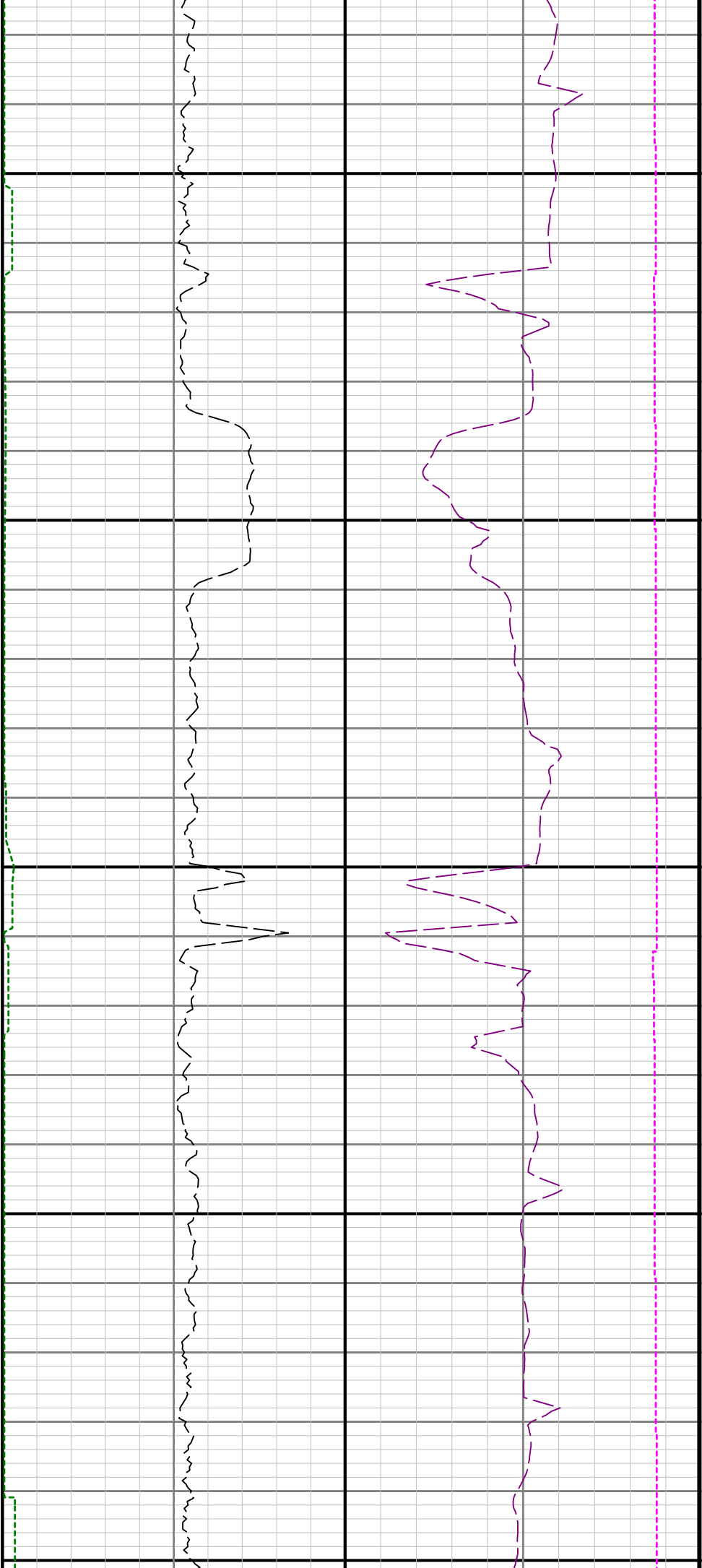

18200

18300

18400

