

HALLIBURTON

iCem[®] Service

TERRA ENERGY PARTNERS

For: Terra

Date: Friday, September 22, 2017

SR 422-12 Production

API#05-045-23430

Sincerely,

Grand Junction Cement Engineering

2.0 Real-Time Job Summary

2.1 Job Event Log

Type	Seq. No.	Graph Label	Date	Time	Source	DH Density (ppg)	Comb Pump Rate (bbl/min)	PS Pump Press (psi)	Pump Stg Tot (bbl)	Comments
Event	1	Call Out	9/22/2017	13:00:00	USER					REQUESTED ON LOCATION @ 19:00
Event	2	Pre-Convoy Safety Meeting	9/22/2017	15:45:00	USER					ALL HES PRESENT
Event	3	Crew Leave Yard	9/22/2017	16:00:00	USER					1 HT 400 PUMP TRUCK E8, 1 660 BULK TRUCK, 1 550 SERVICE PICKUP
Event	4	Arrive at Location from Service Center	9/22/2017	18:00:00	USER					RIG RUNNING CASING UPON HES ARRIVAL TO LOCATION
Event	5	Assessment Of Location Safety Meeting	9/22/2017	18:10:00	USER					MET WITH COMPANY REP, SDS OFFERED, DISCUSSED JOB PROCEDURE
Event	6	Pre-Rig Up Safety Meeting	9/22/2017	18:20:00	USER					ALL HES PRESENT
Event	7	Rig-Up Completed	9/22/2017	19:30:00	USER					1 HT 400 PUMP TRUCK E8, 1 660 BULK TRUCK, 1 SILO, 1- 4 1/2" QUICK LATCH PLUG CONTAINER, 1 550 SERVICE PICKUP
Event	8	Pre-Job Safety Meeting	9/22/2017	19:50:00	USER					ALL HES AND RIG CREW PRESENT
Event	9	Other	9/22/2017	19:55:00	USER					RIG CIRCULATED 532 GPM WITH 1400 PSI. PIPE RECIPICATED THROUGHOUT JOB. WATER: TEMP-62, CL-0, PH-7
Event	10	Start Job	9/22/2017	21:36:31	COM5	8.36	0.00	2.00	0.0	TD-9470', TP-9460', SJ-29.3', OH-8.75", CSG-4.5" 11.6# P110, SCSG-9.625" 32.3# J55 1115'. MUD-9.8PPG
Event	11	Prime Pumps	9/22/2017	21:38:33	USER	8.32	2.00	70.00	3.0	FRESH WATER
Event	12	Test Lines	9/22/2017	21:42:18	COM5	8.35	0.00	4657.00	3.0	ALL PRESSURE HELD
Event	13	Pump Water	9/22/2017	21:44:45	COM5	8.35	2.00	70.00	10.0	FRESH WATER
Event	14	Pump Mud Flush III	9/22/2017	21:48:50	COM5	8.33	4.00	150.00	20.0	MUD FLUSH III

Event	15	Check weight	9/22/2017	21:51:34	COM5					WEIGHT VERIFIED BY PRESSURIZED MUD SCALES
Event	16	Pump Water	9/22/2017	21:56:41	COM5	8.32	4.00	142.00	10.0	FRESH WATER
Event	17	Pump Lead Cement	9/22/2017	21:59:14	COM5	12.50	8.00	710.00	259.1	NEOCERAM LEAD, 750SKS, 12.5PPG, 1.94CF/SK, 9.6GAL/SK. 3 BOXES TUFF FIBER ADDED
Event	18	Pump Tail Cement	9/22/2017	22:41:31	COM5	13.30	7.00	534.00	81.6	THERMACER TAIL, 265SKS, 13.3PPG, 1.73CF/SK, 7.81GAL/SK
Event	19	Shutdown	9/22/2017	22:59:52	COM5					END OF CEMENT
Event	20	Clean Lines	9/22/2017	23:01:05	USER					CLEANED PUMPS AND LINES TO PIT, RIG BLEW AIR BACK TO CLEAR LINE
Event	21	Drop Top Plug	9/22/2017	23:08:00	USER					PLUG AWAY
Event	22	Pump Displacement	9/22/2017	23:09:28	COM5	8.37	10.00	2135.00	146.2	KCL WATER, 3-1#BE6, 1GAL MMCR ADDED
Event	23	Slow Rate	9/22/2017	23:24:27	USER	8.29	4.00	1477.00	136.2	SLOW RATE LAST 10 BBLs
Event	24	Bump Plug	9/22/2017	23:26:53	COM5	8.29	4.00	1580.00	146.2	PLUG BUMPED 1580 PSI
Event	25	Check Floats	9/22/2017	23:28:55	USER	8.30	0.00	2209.00	0.0	FLOATS HELD 1 BBL BACK
Event	26	End Job	9/22/2017	23:30:05	COM5					GOOD RETURNS THROUGH OUT JOB.
Event	27	Post-Job Safety Meeting (Pre Rig-Down)	9/22/2017	23:35:00	USER					ALL HES PRESENT
Event	28	Rig-Down Completed	9/23/2017	00:15:00	USER					
Event	29	Pre-Convoy Safety Meeting	9/23/2017	00:30:00	USER					ALL HES PRESENT
Event	30	Crew Leave Location	9/23/2017	00:45:00	USER					THANK YOU FOR CHOOSING HALLIBURTON, ANDREW BRENNECKE AND CREW

TERRA - YOUBERG SR 422-12 - 4 1/2" PRODUCTION

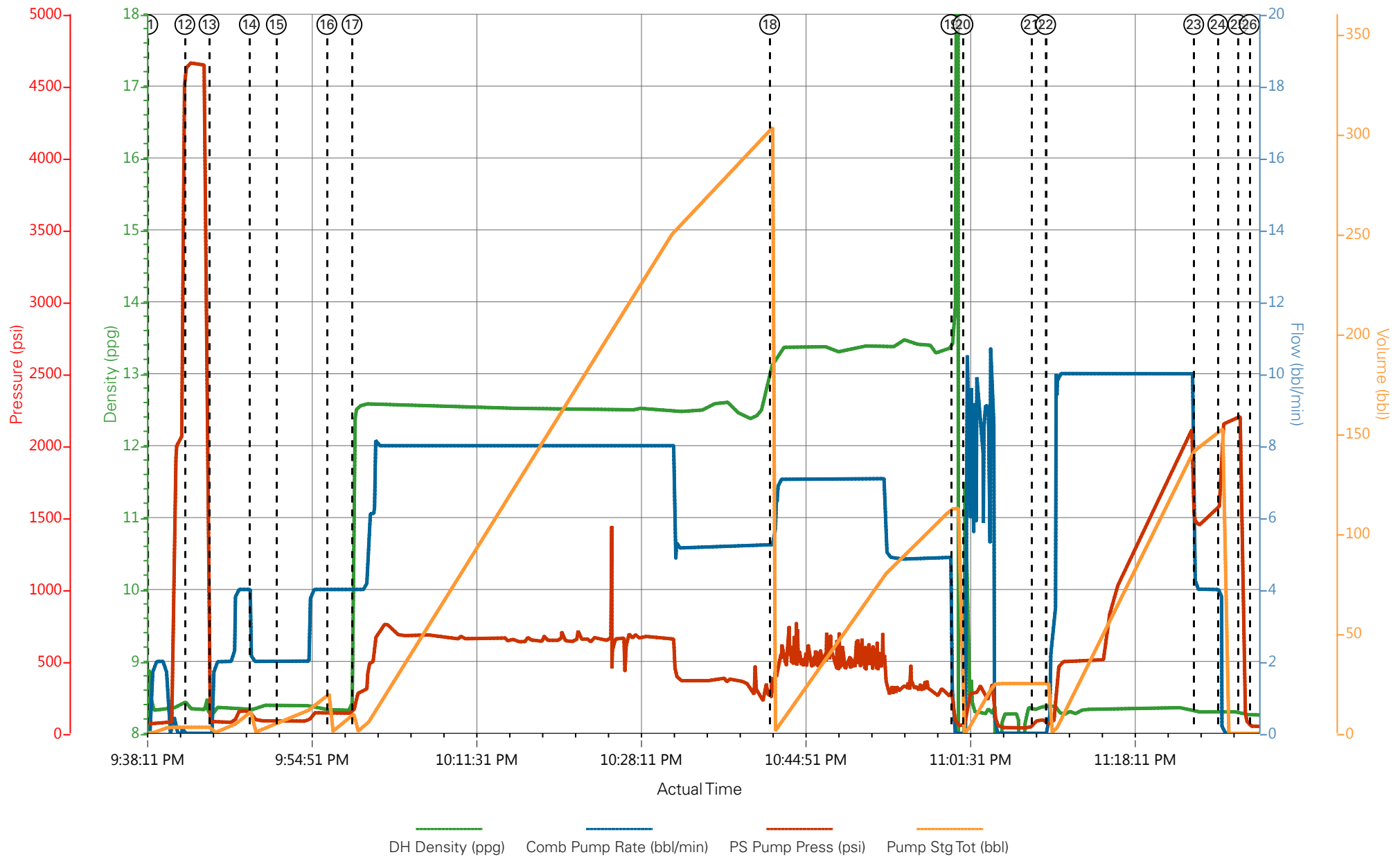

- ① Call Out
- ② Pre-Convoy Safety Meeting
- ③ Crew Leave Yard
- ④ Arrive at Location from Service Center
- ⑤ Assessment Of Location Safety Meeting
- ⑥ Pre-Rig Up Safety Meeting
- ⑦ Rig-Up Completed
- ⑧ Pre-Job Safety Meeting
- ⑨ Other
- ⑩ Start Job
- ⑪ Prime Pumps
- ⑫ Test Lines
- ⑬ Pump Water
- ⑭ Pump Mud Flush I

TERRA - YOUBERG SR 422-12 - 4 1/2" PRODUCTION

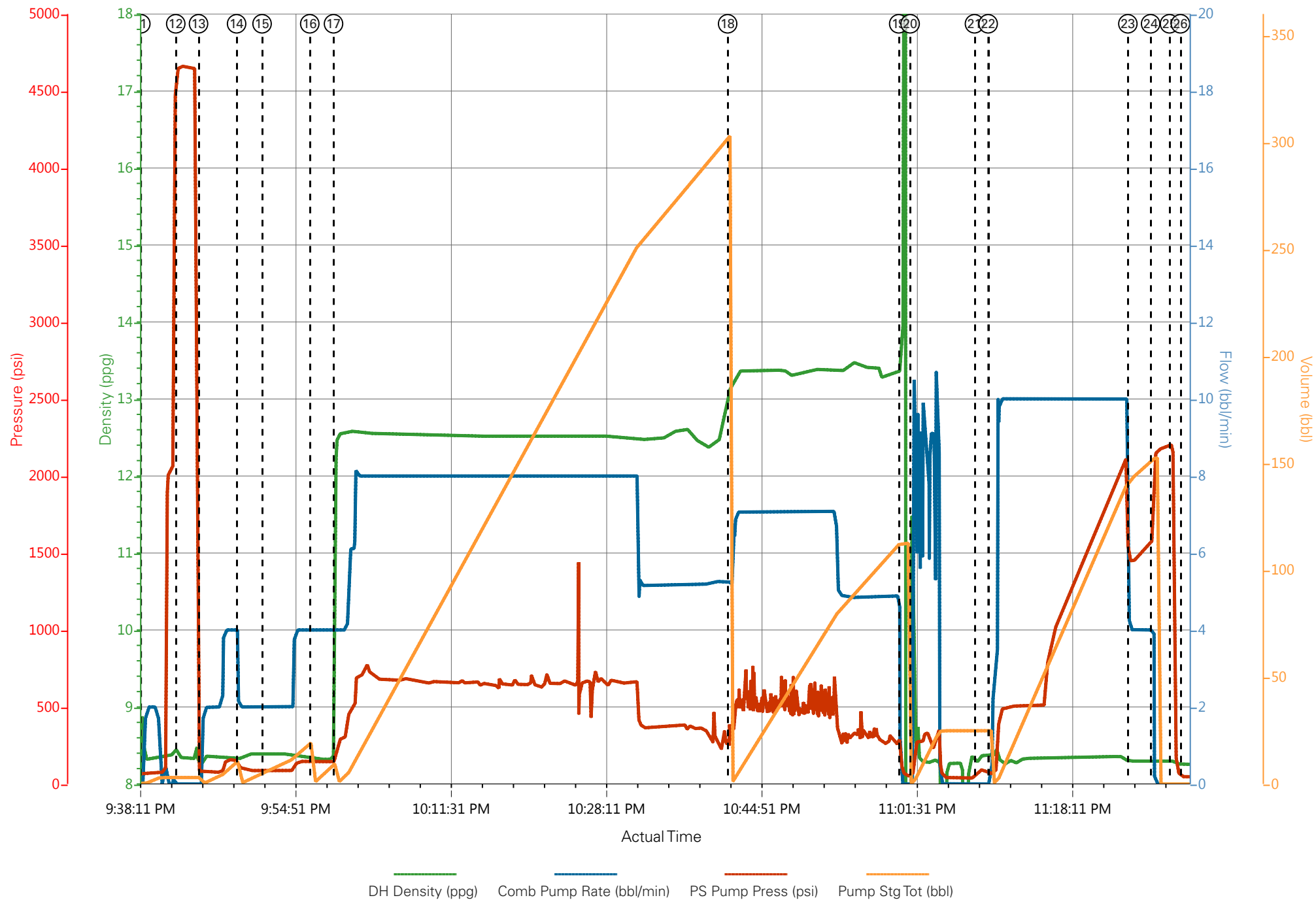

HALLIBURTON

Rockies, Grand Junction

Lab Results- Lead

Job Information

Request/Slurry	2417653/1	Rig Name	H&P 318	Date	18/SEP/2017
Submitted By	Aaron Katz	Job Type	Production Casing	Bulk Plant	Grand Junction
Customer	Terra Energy Partners	Location	Garfield	Well	SR 422-12

Well Information

Casing/Liner Size	4.5 in	Depth MD	9477 ft	BHST	115°C / 239°F
Hole Size	8.75 in	Depth TVD	9321 ft	BHCT	76°C / 169°F
Pressure	5830 psi				

Drilling Fluid Information

Mud Supplier Name	Mud Trade Name	Density
--------------------------	-----------------------	----------------

Cement Information - Lead Design



<u>Conc</u>	<u>UOM</u>	<u>Cement/Additive</u>	<u>Sample Type</u>	<u>Sample Date</u>	<u>Lot No.</u>	Cement Properties		
		NeoCem Lead				Slurry Density	12.5	lbm/gal
						Slurry Yield	1.941	ft3/sack
						Water Requirement	9.623	gal/sack
						Total Mix Fluid	9.623	gal/sack
						Water Source	Fresh Water	
						Water Chloride		

This report is the property of Halliburton Energy Services and neither it nor any part thereof, nor a copy thereof, is to be published or disclosed without first securing the expressed written approval of Halliburton. It may however be used in the course of regular business operations by any person or concern receiving such report from Halliburton. This report is for information purposes only and the content is limited to the sample described. Halliburton makes no warranties, expressed or implied, as to the accuracy of the contents or results. Any user of this report agrees Halliburton shall not be liable for any loss or damage regardless of cause, including any act or omission of Halliburton, resulting from the use hereof.

Operation Test Results Request ID 2417653/1

Thickening Time - ON-OFF-ON

20/SEP/2017

Test Temp (°F)	Pressure (psi)	Reached in (min)	30 Bc (hh:mm)	50 Bc (hh:mm)	70 Bc (hh:mm)	100 Bc (hh:mm)	Start Bc	Stirring before stop (mins)	Static Period (min)	Peak reading (BC)
169	5830	47	4:19	5:20	5:55	11:38	9	57	15	8

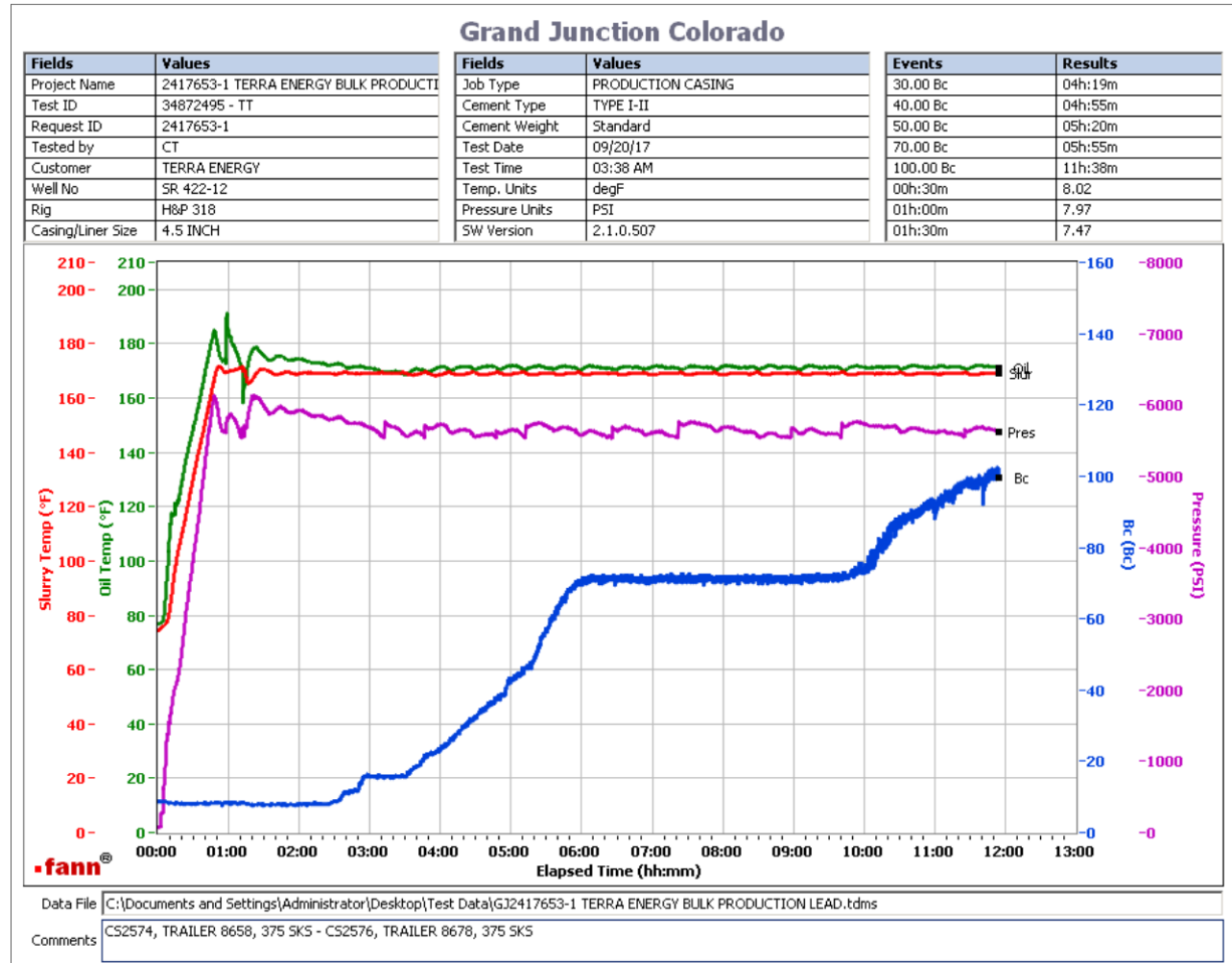

Total sks= 750

CS2574, Trailer 8658, 375 sks

CS2576, Trailer 8678, 375 sks

No deflection

This report is the property of Halliburton Energy Services and neither it nor any part thereof, nor a copy thereof, is to be published or disclosed without first securing the expressed written approval of Halliburton. It may however be used in the course of regular business operations by any person or concern receiving such report from Halliburton. This report is for information purposes only and the content is limited to the sample described. Halliburton makes no warranties, expressed or implied, as to the accuracy of the contents or results. Any user of this report agrees Halliburton shall not be liable for any loss or damage regardless of cause, including any act or omission of Halliburton, resulting from the use hereof.

Job Information

Request/Slurry	2417654/1	Rig Name	H&P 318	Date	18/SEP/2017
Submitted By	Aaron Katz	Job Type	Production Casing	Bulk Plant	Grand Junction
Customer	Terra Energy Partners	Location	Garfield	Well	SR 422-12

Well Information

Casing/Liner Size	4.5 in	Depth MD	9477 ft	BHST	115°C / 239°F
Hole Size	8.75 in	Depth TVD	9321 ft	BHCT	76°C / 169°F
Pressure	5830 psi				

Drilling Fluid Information

Mud Supplier Name	Mud Trade Name	Density
--------------------------	-----------------------	----------------

Cement Information - Tail Design

<u>Conc</u>	<u>UOM</u>	<u>Cement/Additive</u>	<u>Sample Type</u>	<u>Sample Date</u>	<u>Lot No.</u>	Cement Properties		
		ThermaCem Tail				Slurry Density	13.3	lbm/gal
						Slurry Yield	1.733	ft3/sack
						Water Requirement	7.799	gal/sack
						Total Mix Fluid	7.799	gal/sack
						Water Source	Fresh Water	
						Water Chloride		

This report is the property of Halliburton Energy Services and neither it nor any part thereof, nor a copy thereof, is to be published or disclosed without first securing the expressed written approval of Halliburton. It may however be used in the course of regular business operations by any person or concern receiving such report from Halliburton. This report is for information purposes only and the content is limited to the sample described. Halliburton makes no warranties, expressed or implied, as to the accuracy of the contents or results. Any user of this report agrees Halliburton shall not be liable for any loss or damage regardless of cause, including any act or omission of Halliburton, resulting from the use hereof.

Operation Test Results Request ID 2417654/1

Thickening Time - ON-OFF-ON

20/SEP/2017

Test Temp (°F)	Pressure (psi)	Reached in (min)	30 Bc (hh:mm)	50 Bc (hh:mm)	70 Bc (hh:mm)	100 Bc (hh:mm)	Start Bc	Stirring before stop (mins)	Static Period (min)	Peak reading (BC)
169	5830	47	2:05	2:14	2:20	2:23	19	57	15	22

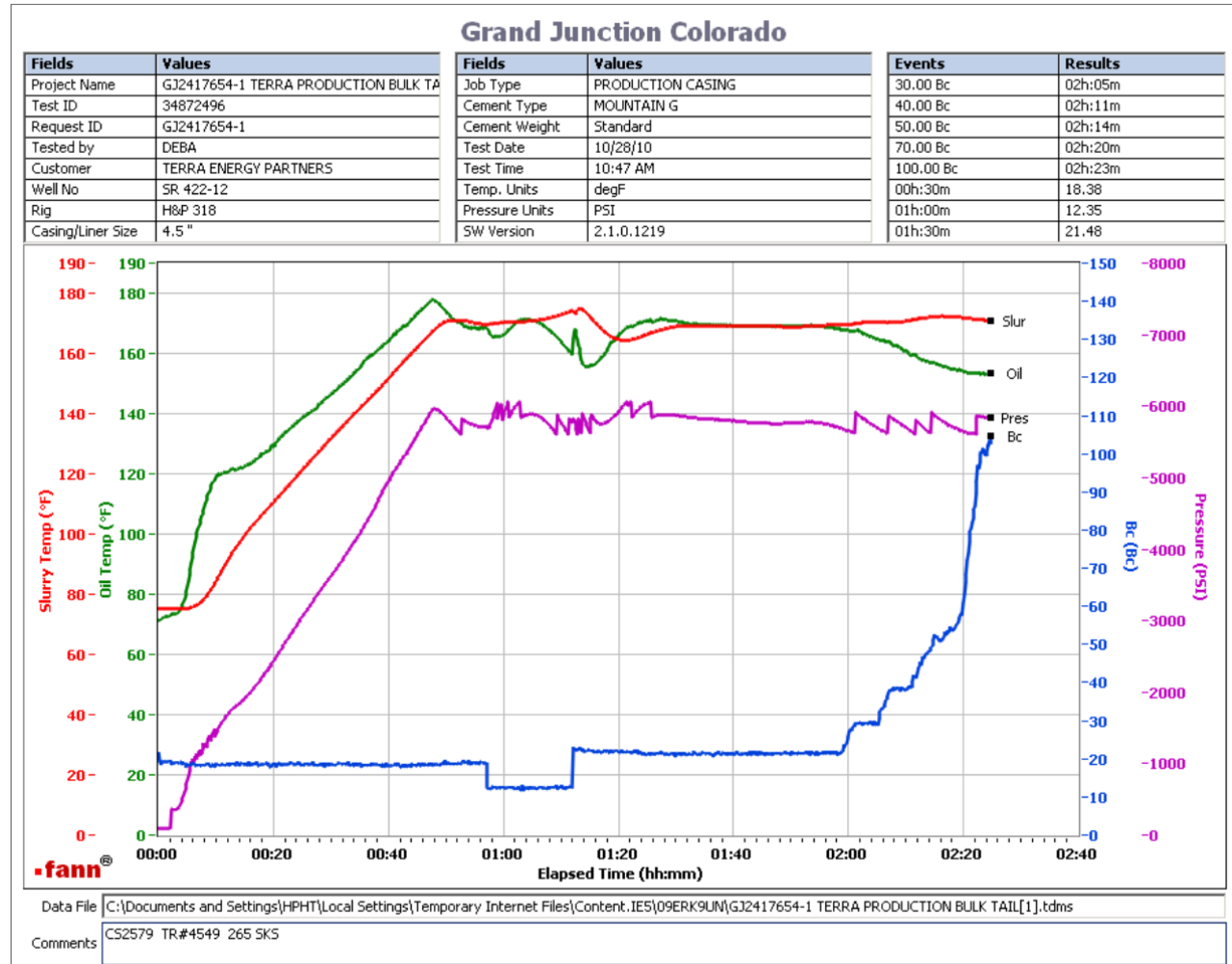

265 sks tail
CS2579 TR#4549 265 sks
Deflection: 18 - 22

This report is the property of Halliburton Energy Services and neither it nor any part thereof, nor a copy thereof, is to be published or disclosed without first securing the expressed written approval of Halliburton. It may however be used in the course of regular business operations by any person or concern receiving such report from Halliburton. This report is for information purposes only and the content is limited to the sample described. Halliburton makes no warranties, expressed or implied, as to the accuracy of the contents or results. Any user of this report agrees Halliburton shall not be liable for any loss or damage regardless of cause, including any act or omission of Halliburton, resulting from the use hereof.