

# HALLIBURTON

iCem<sup>®</sup> Service

## **TERRA ENERGY PARTNERS**

**For: Terra**

Date: Tuesday, September 05, 2017

**GM 342-10 Production PJR**

API #: 05-045-22699-00

Sincerely,

**Grand Junction Cement Engineering**

## 1.0 Real-Time Job Summary

### 1.1 Job Event Log

Type	Seq. No.	Graph Label	Date	Time	Source	DH Density <i>(ppg)</i>	Comb Pump Rate <i>(bbl/min)</i>	PS Pump Press <i>(psi)</i>	Pump Stg Tot <i>(bbl)</i>	Comments
Event	1	Call Out	9/5/2017	00:00:00	USER					O/L time 0600
Event	2	Pre-Convoy Safety Meeting	9/5/2017	01:45:00	USER					
Event	3	Crew Leave Yard	9/5/2017	02:00:00	USER					1 Elite, 1 660, 1 pickup
Event	4	Arrive At Location	9/5/2017	03:30:00	USER					Rig running casing
Event	5	Assessment Of Location Safety Meeting	9/5/2017	03:45:00	USER					JSA completed - customer offered/received SDS - water test pH 7.5, Cl 0, temp 68 degrees
Event	6	Pre-Rig Up Safety Meeting	9/5/2017	04:15:00	USER					
Event	7	Rig-Up Equipment	9/5/2017	04:30:00	USER					Manifold on ground, hard line to standpipe, hard line to pit, water hoses to uprights, bulk hoses to silo and 660
Event	8	Pre-Job Safety Meeting	9/5/2017	06:00:00	USER					All HES personnel, rig crew, and company rep - Rig circulating @ 10 bpm w/ 1090 psi for 1 hour
Event	9	Start Job	9/5/2017	06:16:38	COM5					TD 7332', TP 7325.49', SJ 31.34', Mud 9.6 ppg, 8 ¾" OH, Surf @ 1176', 4 ½" 11.6# P110 casing
Event	10	Prime Lines	9/5/2017	06:18:46	USER	8.33	2.0	230	2.0	Fresh water
Event	11	Test Lines	9/5/2017	06:22:27	COM5			5138		Pressure held well
Event	12	Pump H2O Spacer	9/5/2017	06:24:56	COM5	8.33	2.0	220	10.0	Fresh water
Event	13	Pump Mud Flush	9/5/2017	06:30:00	COM5	8.33	4.0	440	20.0	80 lbs Mud Flush III
Event	14	Pump Lead Cement	9/5/2017	06:35:22	COM5	12.5	8.0	1080	310.7	890 sks, 12.5 ppg, 1.96 yielded, 9.38

gal/sk – 60 lbs Tuf Fiber added on fly

Event	15	Check weight	9/5/2017	06:40:00	COM5	12.5					Recirc matched mud scales
Event	16	Shutdown	9/5/2017	07:15:45	USER						Wash & blow out lines to pit
Event	17	Drop Top Plug	9/5/2017	07:19:23	USER						Plug launched – verified by company rep
Event	18	Pump Displacement	9/5/2017	07:20:24	COM5	8.40	9.0	1680	113.1		1 gal MMCR, 3 lbs BE-6, 2 % KCl
Event	19	Slow Rate	9/5/2017	07:32:21	USER	8.40	4.0	1230	@ 103		Good returns throughout job
Event	20	Bump Plug	9/5/2017	07:34:45	COM5			1421			Pipe reciprocated throughout job
Event	21	Check Floats	9/5/2017	07:37:18	COM5			1910			Floats held – 1 bbl flowback
Event	22	End Job	9/5/2017	07:38:15	COM5						
Event	23	Pre-Rig Down Safety Meeting	9/5/2017	07:45:00	USER						
Event	24	Rig-Down Equipment	9/5/2017	08:00:00	USER						
Event	25	Pre-Convoy Safety Meeting	9/5/2017	08:45:00	USER						
Event	26	Crew Leave Location	9/5/2017	09:00:00	USER						Thank you for using Halliburton - Ed Deussen and crew

# TERRA ENERGY - GM 342-10 - 4 1/2" Production

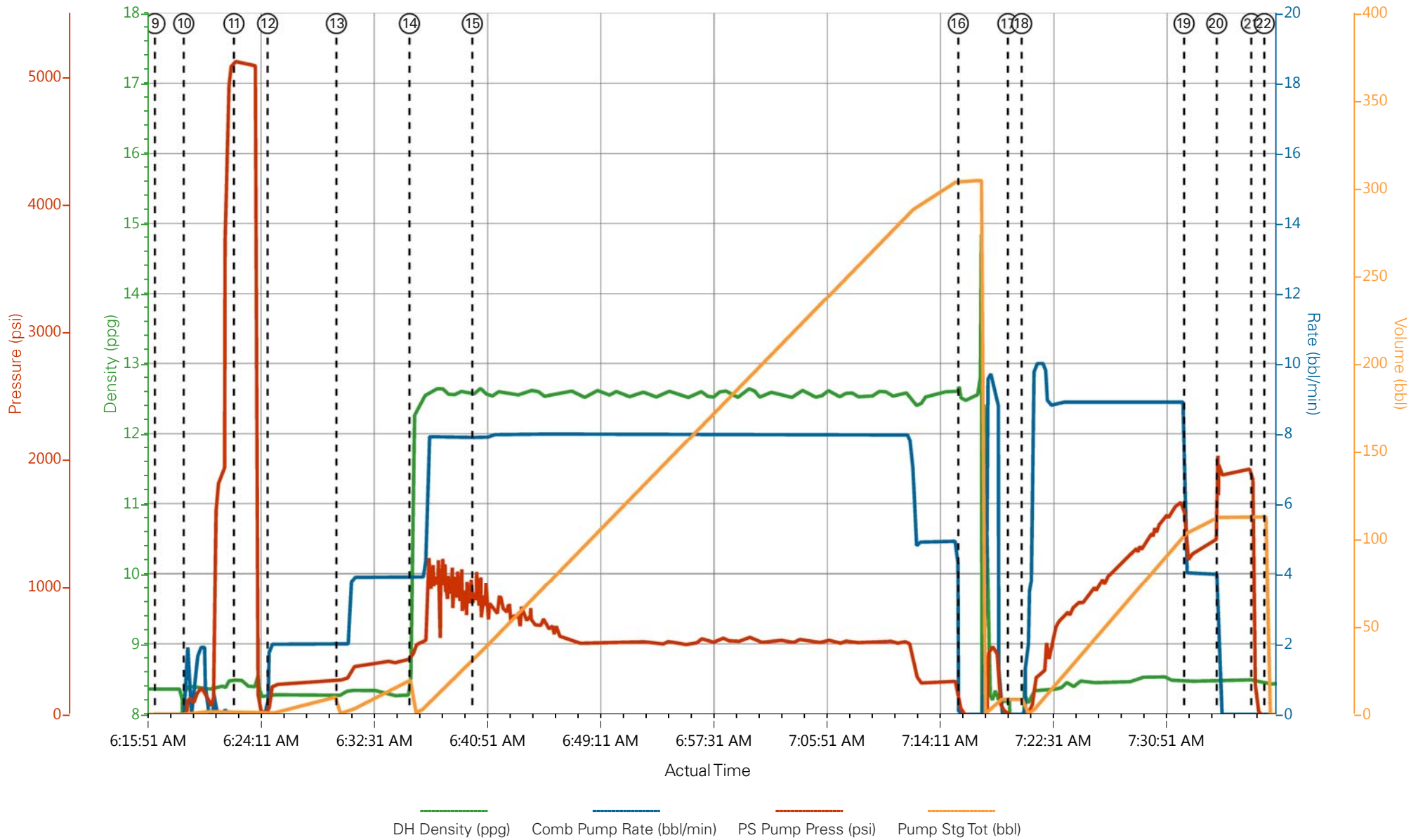

- |   |                             |                    |                     |                                |                        |
|---|-----------------------------|--------------------|---------------------|--------------------------------|------------------------|
| ① Call Out                              | ⑥ Pre-Rig Up Safety Meeting | ⑪ Test Lines       | ⑯ Shutdown          | 21 Check Floats                | 26 Crew Leave Location |
| ② Pre-Convoy Safety Meeting             | ⑦ Rig-Up Equipment          | ⑫ Pump H2O Spacer  | ⑰ Drop Top Plug     | 22 End Job                     |                        |
| ③ Crew Leave Yard                       | ⑧ Pre-Job Safety Meeting    | ⑬ Pump Mud Flush   | ⑱ Pump Displacement | 23 Pre-Rig Down Safety Meeting |                        |
| ④ Arrive At Location                    | ⑨ Start Job                 | ⑭ Pump Lead Cement | ⑲ Slow Rate         | 24 Rig-Down Equipment          |                        |
| ⑤ Assessment Of Location Safety Meeting | ⑩ Prime Lines               | ⑮ Check weight     | 20 Bump Plug        | 25 Pre-Convoy Safety Meeting   |                        |

▼ **HALLIBURTON** | iCem® Service

Created: 2017-09-05 03:56:55, Version: 4.2.393

Edit

Customer : TERRA ENERGY PARTNERS  
 Representative : W.C. Wilson

Job Date : 9/5/2017 5:31:53 AM  
 Sales Order # : 904282077

Well : GM 342-10  
 Elite #1 : Ed Deussen / Dirk Brennecke

# TERRA ENERGY - GM 342-10 - 4 1/2" Production

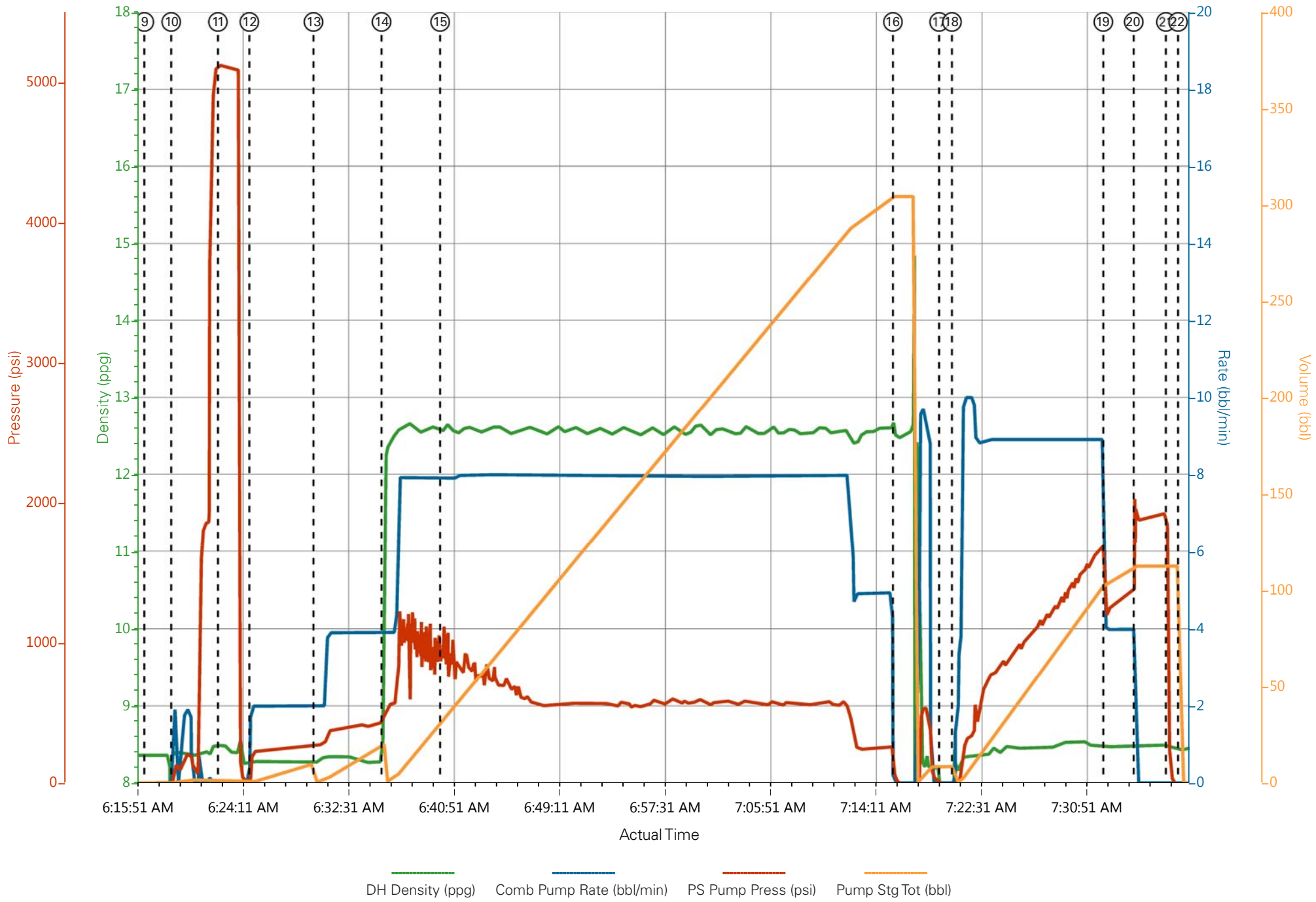

### Job Information

<b>Request/Slurry</b>	2414338/2	<b>Rig Name</b>	H&P 273	<b>Date</b>	01/SEP/2017
<b>Submitted By</b>	Aaron Katz	<b>Job Type</b>	Production Casing	<b>Bulk Plant</b>	Grand Junction
<b>Customer</b>	Terra Energy Partners	<b>Location</b>	Garfield	<b>Well</b>	GM 342-10

### Well Information

<b>Casing/Liner Size</b>	4.5 in	<b>Depth MD</b>	7352 ft	<b>BHST</b>	93°C / 199°F
<b>Hole Size</b>	8.75 in	<b>Depth TVD</b>	6916 ft	<b>BHCT</b>	56°C / 133°F
<b>Pressure</b>	4140 psi				

### Drilling Fluid Information

<b>Mud Supplier Name</b>	Baroid	<b>Mud Trade Name</b>	BARADRIL-N	<b>Density</b>	9.2 lbm/gal
--------------------------	--------	-----------------------	------------	----------------	-------------

### Cement Information - Primary Design

<u>Conc</u>	<u>UOM</u>	<u>Cement/Additive</u>	<u>Sample Type</u>	<u>Sample Date</u>	<u>Lot No.</u>	<b>Cement Properties</b>	
						Slurry Density	12.5 lbm/gal
						Slurry Yield	1.962 ft <sup>3</sup> /sack
						Water Requirement	9.434 gal/sack
						Total Mix Fluid	9.434 gal/sack
						Water Source	Fresh Water
						Water Chloride	

This report is the property of Halliburton Energy Services and neither it nor any part thereof, nor a copy thereof, is to be published or disclosed without first securing the expressed written approval of Halliburton. It may however be used in the course of regular business operations by any person or concern receiving such report from Halliburton. This report is for information purposes only and the content is limited to the sample described. Halliburton makes no warranties, expressed or implied, as to the accuracy of the contents or results. Any user of this report agrees Halliburton shall not be liable for any loss or damage regardless of cause, including any act or omission of Halliburton, resulting from the use hereof.

# Operation Test Results Request ID 2414338/2

## Thickening Time - ON-OFF-ON

04/SEP/2017

Test Temp (°F)	Pressure (psi)	Reached in (min)	30 Bc (hh:min)	50 Bc (hh:min)	70 Bc (hh:min)	100 Bc (hh:min)	Start Bc	Stirring before stop (mins)	Static Period (min)	Peak reading (BC)
133	4140	37	3:06	3:06	3:23	4:18	15	47	15	10

Total sks = 890  
 CS2366 TR#4080 Front 110 sks  
 deflected from 7Bc ---- > 10Bc

### Grand Junction, Colorado

Fields	Values
Project Name	GJ2414338-2 TERRA PRODUCTION BULK PR
Test ID	34834297
Request ID	GJ2414338-2
Tested by	DEBA
Customer	TERRA ENERGY PARTNERS
Well No	GM 342-10
Rig	H8P 273
Casing/Liner Size	4.5"

Fields	Values
Job Type	PRODUCTION CASING
Cement Type	HOLCIM TYPE I-II
Cement Weight	Standard
Test Date	09/04/17
Test Time	12:09 AM
Temp. Units	degF
Pressure Units	PSI
SW Version	2.1.0.507

Events	Results
30.00 Bc	03h:06m
40.00 Bc	03h:06m
50.00 Bc	03h:06m
70.00 Bc	03h:23m
100.00 Bc	04h:18m
00h:30m	60.76
01h:00m	60.76
01h:30m	60.76

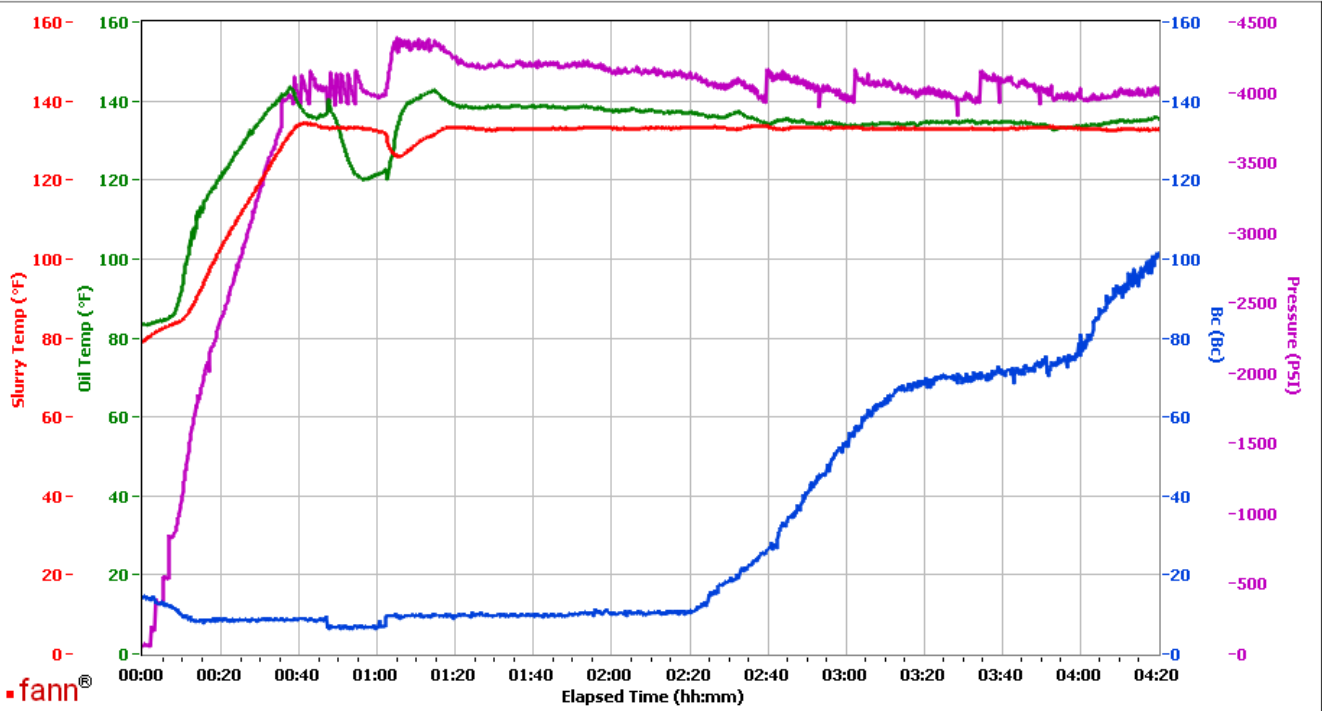

Data File C:\Documents and Settings\M290\Local Settings\Temporary Internet Files\Content.IE5\CDER4HUV\GJ2414338-2 TERRA PRODUCTION BULK PRIMAR\1].tdms  
 Comments CS2366 TR#4080 FRONT 110 SKS

This report is the property of Halliburton Energy Services and neither it nor any part thereof, nor a copy thereof, is to be published or disclosed without first securing the expressed written approval of Halliburton. It may however be used in the course of regular business operations by any person or concern receiving such report from Halliburton. This report is for information purposes only and the content is limited to the sample described. Halliburton makes no warranties, expressed or implied, as to the accuracy of the contents or results. Any user of this report agrees Halliburton shall not be liable for any loss or damage regardless of cause, including any act or omission of Halliburton, resulting from the use hereof.

# Operation Test Results Request ID 2414338/1

## Thickening Time - ON-OFF-ON

03/SEP/2017

Test Temp (°F)	Pressure (psi)	Reached in (min)	30 Bc (hh:min)	50 Bc (hh:min)	70 Bc (hh:min)	100 Bc (hh:min)	Start Bc	Stirring before stop (mins)	Static Period (min)	Peak reading (BC)
133	4140	37	3:50	4:22	6:18	6:24	10	47	15	7

Total sks = 890

Composite:

CS2350, Trailer 0812, 390 sks

CS2351, Trailer 8658, 390 sks

no significant deflected was observed 6Bc---- > 7Bc

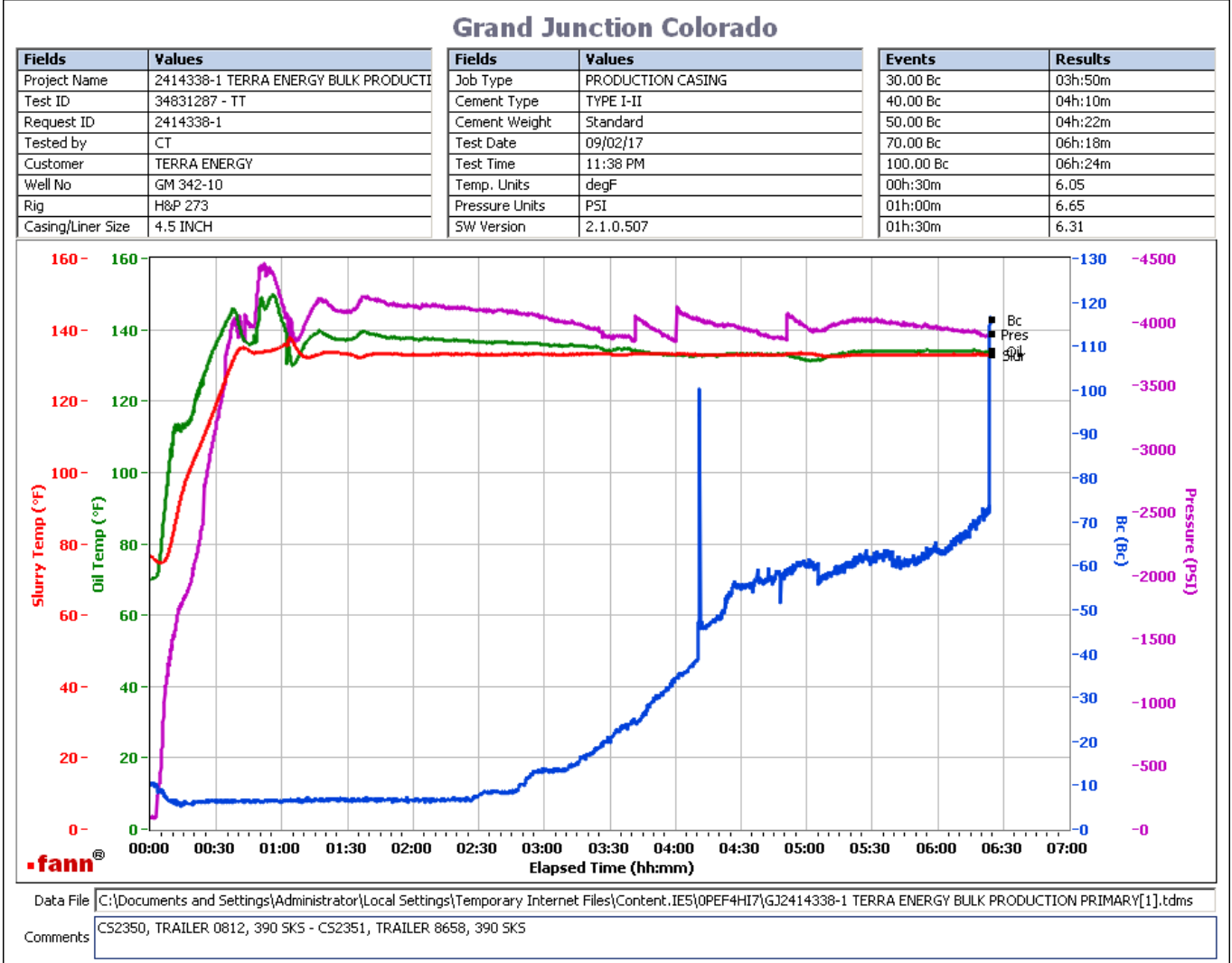

This report is the property of Halliburton Energy Services and neither it nor any part thereof, nor a copy thereof, is to be published or disclosed without first securing the expressed written approval of Halliburton. It may however be used in the course of regular business operations by any person or concern receiving such report from Halliburton. This report is for information purposes only and the content is limited to the sample described. Halliburton makes no warranties, expressed or implied, as to the accuracy of the contents or results. Any user of this report agrees Halliburton shall not be liable for any loss or damage regardless of cause, including any act or omission of Halliburton, resulting from the use hereof.