

# TROUDT 18-27 PAD RECLAMATION PLAN NORTH WELL PAD

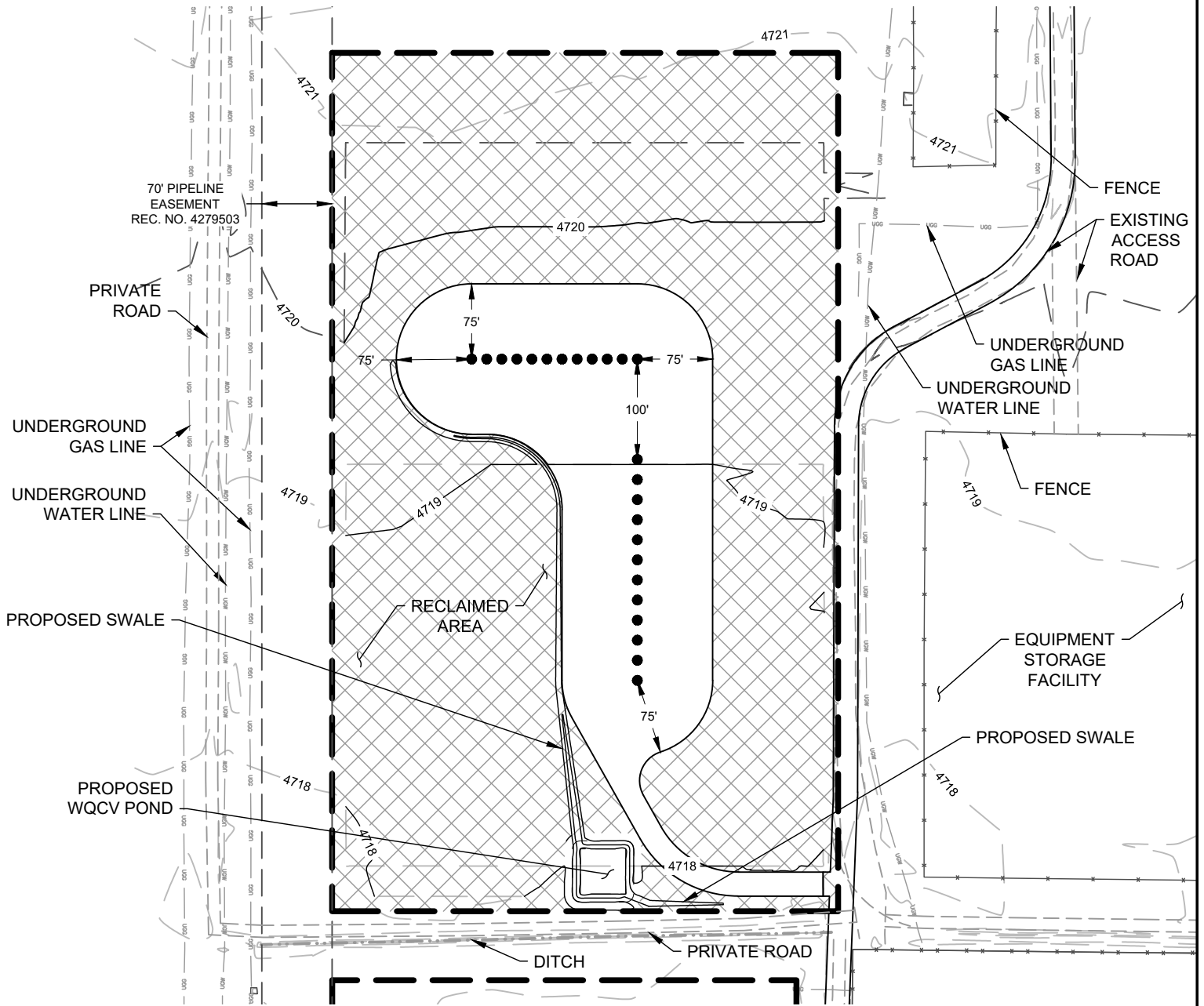

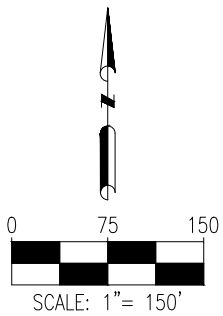

### ACREAGES

TOTAL DISTURBANCE AREA	9.89 ACRES
RECLAIMED AREA	7.64 ACRES
PERMANENT WELL PAD AREA	2.25 ACRES



DISCLAIMER:  
THIS PLOT DOES NOT REPRESENT A MONUMENTED LAND SURVEY AND SHOULD NOT BE RELIED UPON TO DETERMINE BOUNDARY LINES, PROPERTY OWNERSHIP OR OTHER PROPERTY INTERESTS. PARCEL LINES, IF DEPICTED HAVE NOT BEEN FIELD VERIFIED AND MAY BE BASED UPON PUBLICLY AVAILABLE DATA THAT ALSO HAS NOT BEEN INDEPENDENTLY VERIFIED.

 <p>7535 Hilltop Circle Denver, CO 80221 (303) 928-7128 www.ascentgeomatics.com</p>	FIELD DATE: <b>04-27-17</b>	SITE NAME: <b>TROUDT 18-27 PAD</b>	PREPARED FOR:  <b>SRC ENERGY</b>
	DRAWING DATE: <b>07-27-17</b>	SURFACE LOCATION: <b>E 1/2 NW 1/4 SEC. 27, T6N, R66W, 6TH P.M. WELD COUNTY, COLORADO</b>	
BY: <b>KAD</b>	CHECKED BY: <b>MDC</b>		

# TROUDT 18-27 PAD RECLAMATION PLAN PRODUCTION FACILITY

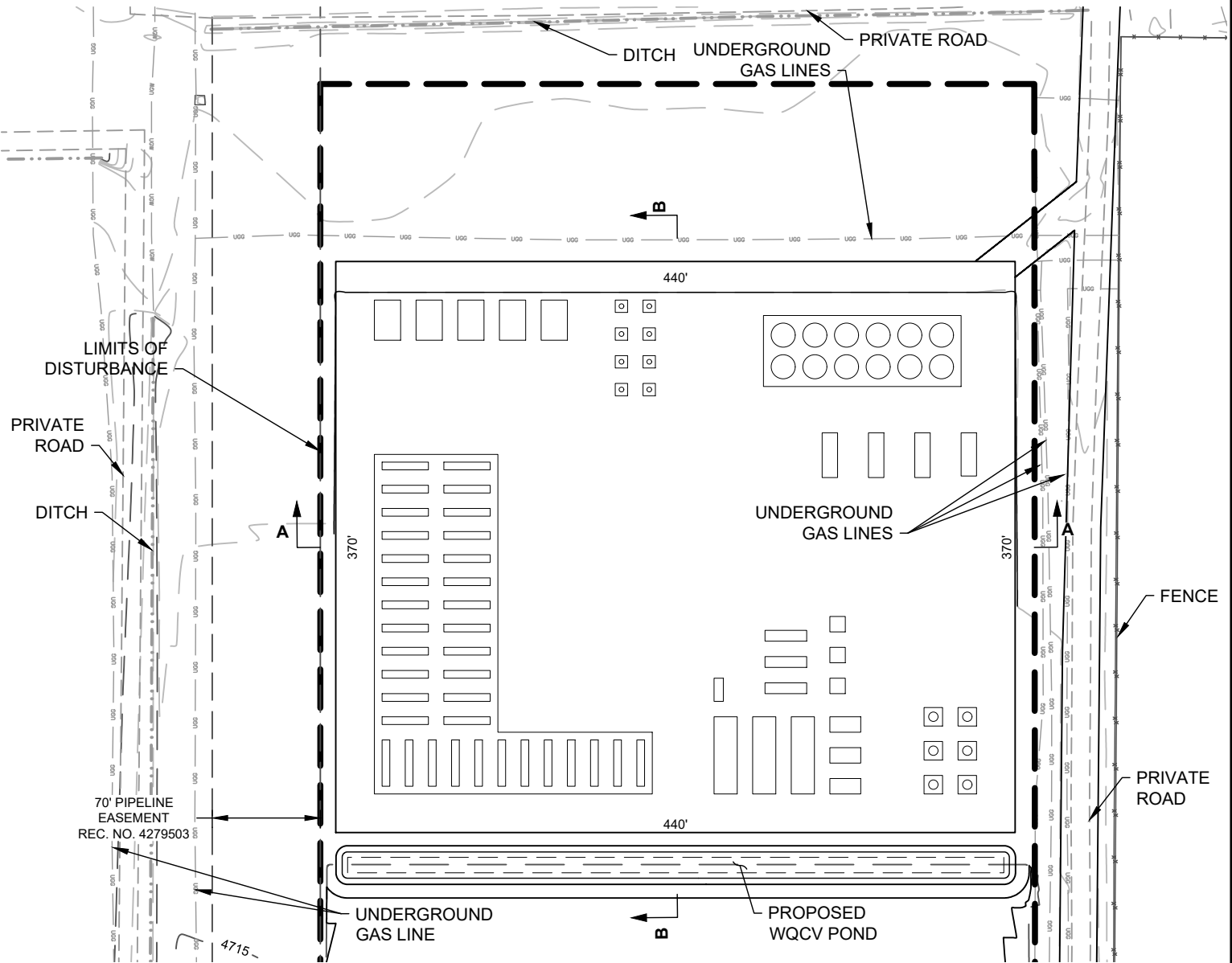



### ACREAGES

TOTAL DISTURBANCE AREA	5.31 ACRES
RECLAIMED AREA	0.00 ACRES
PERMANENT WELL PAD AREA	5.31 ACRES

**NOTES:**  
1. SEE FACILITY LOCATION DRAWING FOR DETAILED EQUIPMENT LAYOUT.

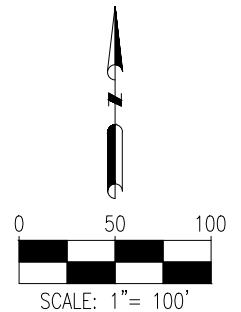
DISCLAIMER:  
THIS PLOT DOES NOT REPRESENT A MONUMENTED LAND SURVEY AND SHOULD NOT BE RELIED UPON TO DETERMINE BOUNDARY LINES, PROPERTY OWNERSHIP OR OTHER PROPERTY INTERESTS. PARCEL LINES, IF DEPICTED HAVE NOT BEEN FIELD VERIFIED AND MAY BE BASED UPON PUBLICLY AVAILABLE DATA THAT ALSO HAS NOT BEEN INDEPENDENTLY VERIFIED.



 <p style="font-size: 8px;">7535 Hilltop Circle Denver, CO 80221 (303) 928-7128 www.ascentgeomatics.com</p>	FIELD DATE: <b>04-27-17</b>	SITE NAME: <b>TROUDT 18-27 PAD</b>	<p style="font-size: 8px;">PREPARED FOR:</p> 
	DRAWING DATE: <b>07-27-17</b>	SURFACE LOCATION: <b>E 1/2 NW 1/4 SEC. 27, T6N, R66W, 6TH P.M. WELD COUNTY, COLORADO</b>	
BY: <b>KAD</b>	CHECKED BY: <b>MDC</b>		

# TROUDT 18-27 PAD RECLAMATION PLAN SOUTH WELL PAD

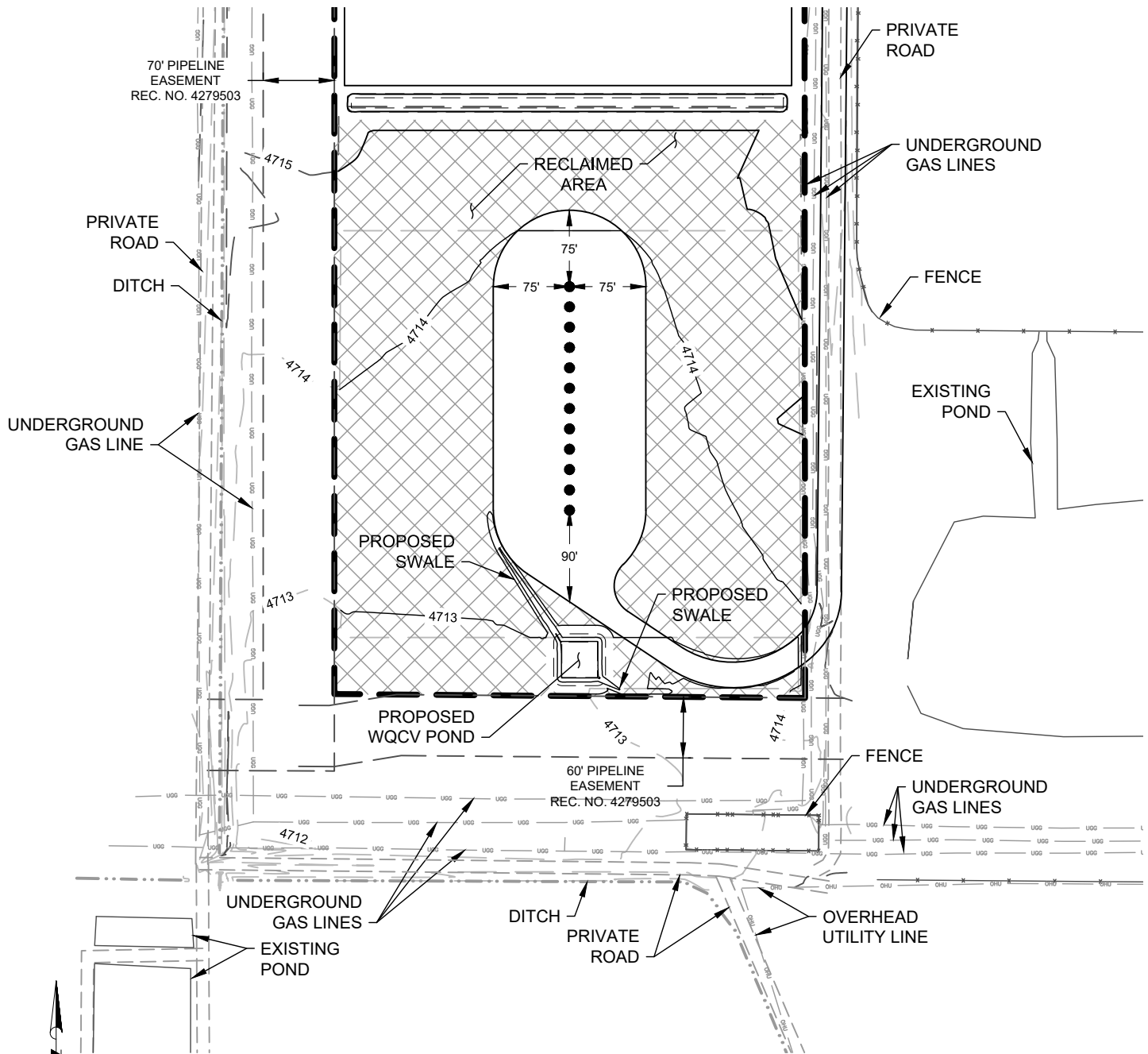



### ACREAGES

TOTAL DISTURBANCE AREA	6.22 ACRES
RECLAIMED AREA	4.90 ACRES
PERMANENT WELL PAD AREA	1.32 ACRES



**DISCLAIMER:**  
THIS PLOT DOES NOT REPRESENT A MONUMENTED LAND SURVEY AND SHOULD NOT BE RELIED UPON TO DETERMINE BOUNDARY LINES, PROPERTY OWNERSHIP OR OTHER PROPERTY INTERESTS. PARCEL LINES, IF DEPICTED HAVE NOT BEEN FIELD VERIFIED AND MAY BE BASED UPON PUBLICLY AVAILABLE DATA THAT ALSO HAS NOT BEEN INDEPENDENTLY VERIFIED.

 <p>7535 Hilltop Circle Denver, CO 80221 (303) 928-7128 www.ascentgeomatics.com</p>	FIELD DATE: 04-27-17	SITE NAME: TROUDT 18-27 PAD	PREPARED FOR: 
	DRAWING DATE: 07-27-17	SURFACE LOCATION: E 1/2 NW 1/4 SEC. 27, T6N, R66W, 6TH P.M. WELD COUNTY, COLORADO	
BY: KAD	CHECKED BY: MDC		