

HALLIBURTON

iCem[®] Service

TERRA ENERGY PARTNERS-EBUS

For: Terra

Date: Saturday, September 02, 2017

SR 441-12 Production

API#05-045-23300-00

Sincerely,

Grand Junction Cement Engineering

2.0 Real-Time Job Summary

2.1 Job Event Log

Type	Seq. No.	Graph Label	Date	Time	Source	DH Density (ppg)	Comb Pump Rate (bbl/min)	PS Pump Press (psi)	Pump Stg Tot (bbl)	Comments
Event	1	Call Out	9/2/2017	06:00:00	USER					
Event	2	Pre-Convoy Safety Meeting	9/2/2017	08:00:00	USER					WITH ALL HES PERSONNEL
Event	3	ARRIVE AT LOCATION	9/2/2017	10:00:00	USER					RIG RUNNING CASING, THEN CIRCULATED FOR 1.5 HOURS
Event	4	Assessment Of Location Safety Meeting	9/2/2017	10:30:00	USER					WITH ALL HES PERSONNEL
Event	5	Pre-Rig Up Safety Meeting	9/2/2017	11:00:00	USER					WITH ALL HES PERSONNEL
Event	6	Pre-Job Safety Meeting	9/2/2017	16:00:00	USER					WITH ALL ON LOCATION PERSONNEL
Event	7	Start Job	9/2/2017	17:42:22	COM5					TP-9640, TD-9650, S.J.-32, HOLE- 8 3/4, MUD#- 10.0, 9 5/8 SURFACE CASING SET AT 1086 32.3#
Event	8	Test Lines	9/2/2017	17:47:22	COM5			5002.00		5002 PSI
Event	9	Pump Spacer 1	9/2/2017	17:50:08	COM5	8.33	4	57	10	FRESH WATER
Event	10	Pump Spacer 2	9/2/2017	17:53:24	COM5	8.4	4	70	20	MUD FLUSH, GOT RETURNS AT 23 BBLS GONE IN MUD FLUSH, THEN MAINTAINED THROUGHOUT JOB
Event	11	Pump Lead Cement	9/2/2017	18:01:41	COM5	12.5	8	750	274.7	795 SKS, 1.94 FT3/SK, 9.6 GAL/SK, USED 75 LBS TUF FIBER
Event	12	Pump Tail Cement	9/2/2017	18:39:40	COM5	13.3	8	710	81.6	265 SKS, 1.73 FT3/SK, 7.81 GAL/SK
Event	13	Shutdown	9/2/2017	18:52:27	USER					TO CLEAN LINES
Event	14	Clean Lines	9/2/2017	18:56:34	COM5					TO PIT
Event	15	Drop Top Plug	9/2/2017	18:59:27	COM5					AWAY
Event	16	Pump Displacement	9/2/2017	19:00:32	COM5	8.4	10.00	2320	149.8	KCL WATER, 1 GAL MMCR, 3 BAGS BE-6

Event	17	Slow Rate	9/2/2017	19:15:00	USER	8.33	4.0	1555.00	139	TO BUMP PLUG
Event	18	Bump Plug	9/2/2017	19:17:26	COM5			1670	149.8	PLUG BUMPED
Event	19	Check Floats	9/2/2017	19:19:59	USER	8.37	0.00	2230	149.8	FLOATS HELD 1.5 BBLS BACK
Event	20	End Job	9/2/2017	19:21:50	COM5					
Event	21	Pre-Rig Down Safety Meeting	9/2/2017	19:25:00	USER					WITH ALL HES PERSONNEL
Event	22	Rig-Down Equipment	9/2/2017	19:30:00	USER					
Event	23	Pre-Convoy Safety Meeting	9/2/2017	20:45:00	USER					WITH ALL HES PERSONNEL
Event	24	Crew Leave Location	9/2/2017	21:00:00	USER					THANK YOU FOR USING HALLIBURTON CEMENT, JAMES LEIST AND CREW

TEP-YOUBERG SR 441-12- 4.5 PRODUCTION CASING

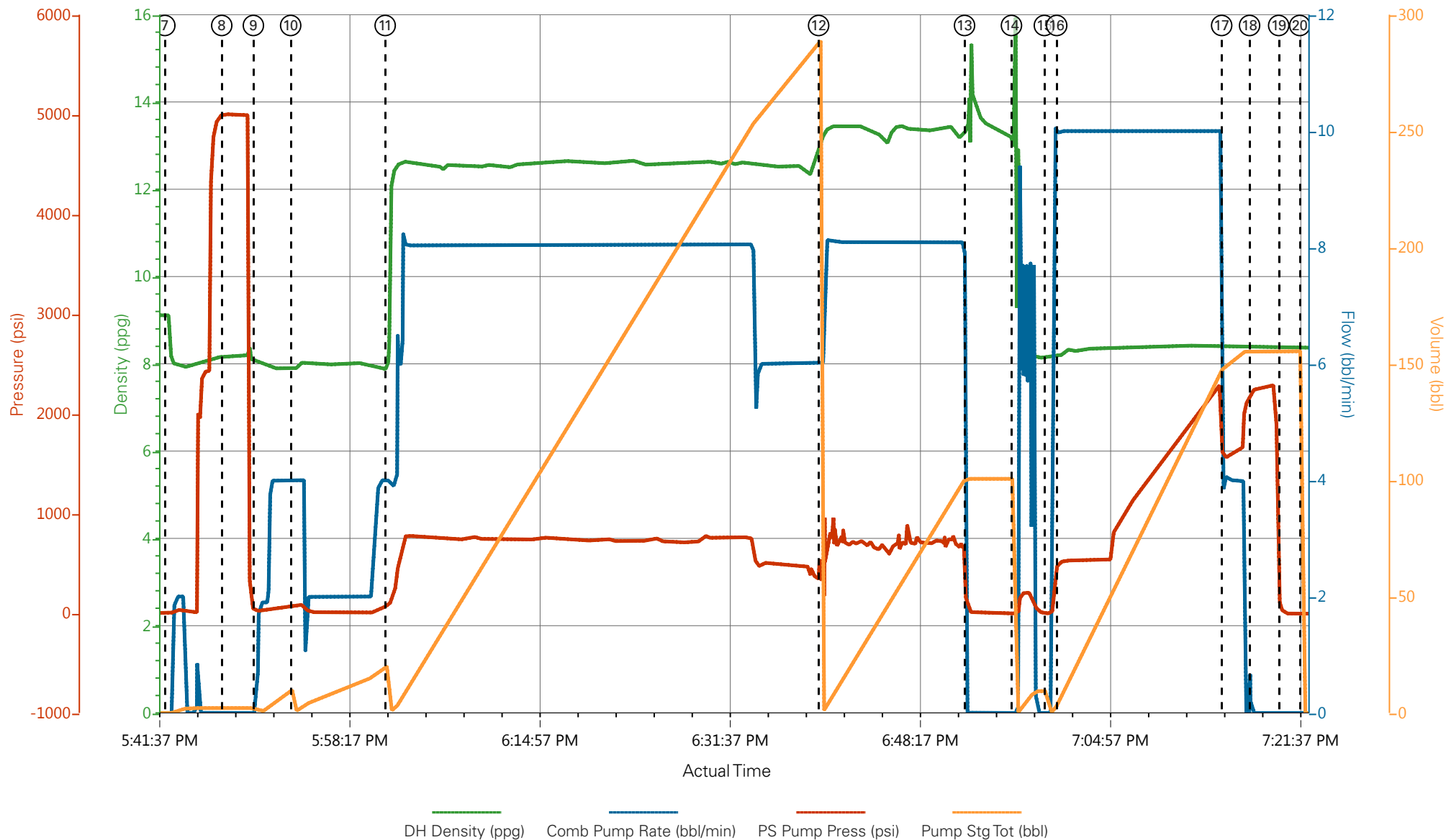

- | | | | | | | |
|---|--------------------------|--------------------|---------------------|--------------------|-----------------------------|-------------------------------|
| ① Call Out | ⑥ Pre-Job Safety Meeting | ⑪ Pump Lead Cement | ⑫ Pump Displacement | ⑫ Pump Tail Cement | ⑬ Slow Rate | ⑮ Pre-Rig Down Safety Meeting |
| ② Pre-Convoy Safety Meeting | ⑦ Start Job | ⑫ Pump Tail Cement | ⑮ Slow Rate | ⑮ Bump Plug | ⑮ Rig-Down Equipment | ⑮ Pre-Convoy Safety Meeting |
| ③ ARRIVE AT LOCATION | ⑧ Test Lines | ⑬ Shutdown | ⑮ Check Floats | ⑮ Check Floats | ⑮ Pre-Convoy Safety Meeting | ⑮ Pre-Convoy Safety Meeting |
| ④ Assessment Of Location Safety Meeting | ⑨ Pump Spacer 1 | ⑭ Clean Lines | ⑮ Check Floats | ⑮ Check Floats | ⑮ Pre-Convoy Safety Meeting | ⑮ Pre-Convoy Safety Meeting |
| ⑤ Pre-Rig Up Safety Meeting | ⑩ Pump Spacer 2 | ⑮ Drop Top Plug | ⑮ Check Floats | ⑮ Check Floats | ⑮ Pre-Convoy Safety Meeting | ⑮ Pre-Convoy Safety Meeting |
| | | | ⑮ End Job | | | |

TEP-YOUBERG SR 441-12- 4.5 PRODUCTION CASING

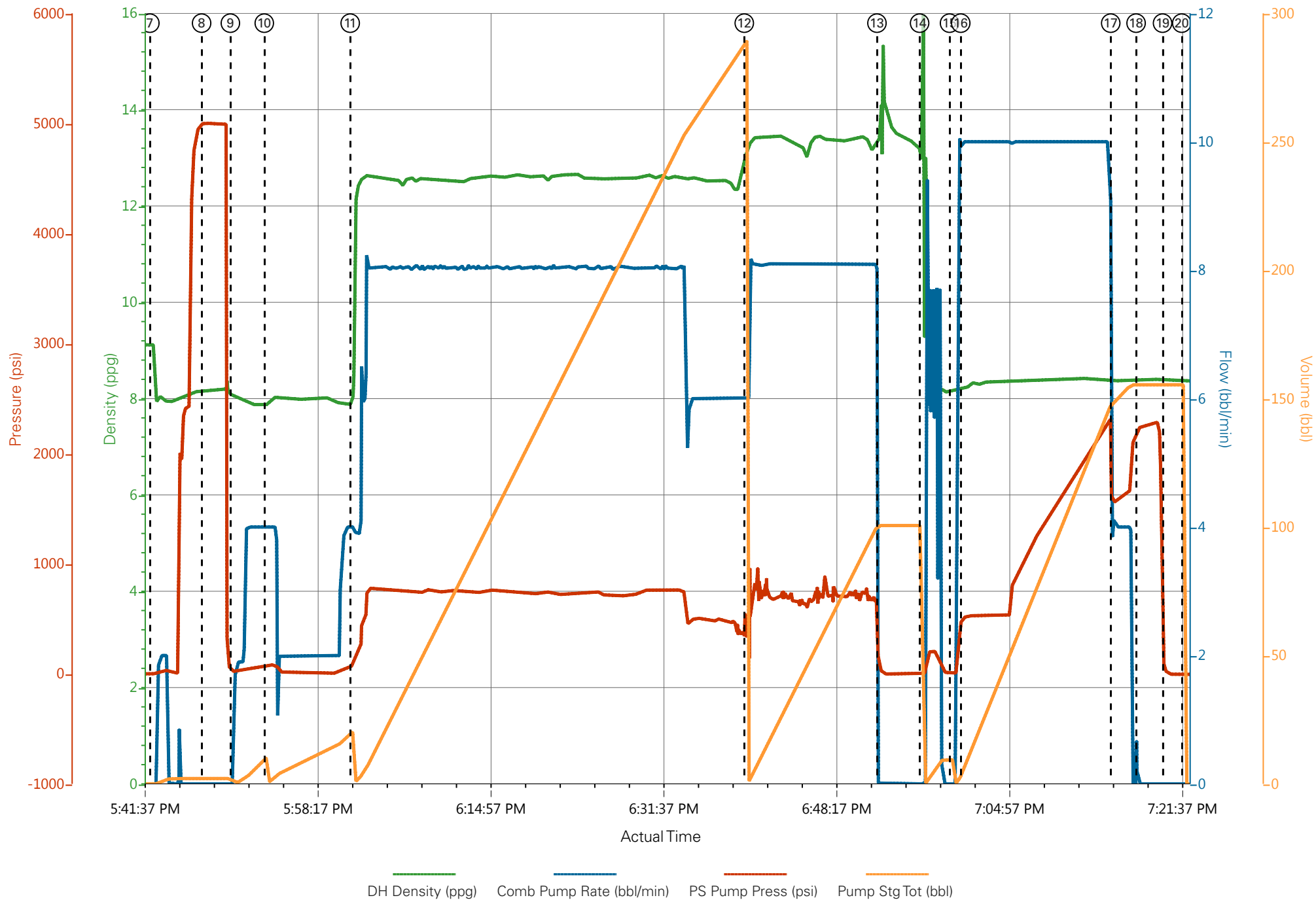

Job Information

Request/Slurry	2413348/1	Rig Name	H&P 318	Date	28/AUG/2017
Submitted By	Aaron Katz	Job Type	Production Casing	Bulk Plant	Grand Junction
Customer	Terra Energy Partners	Location	Garfield	Well	SR 441-12

Well Information

Casing/Liner Size	4.5 in	Depth MD	9684 ft	BHST	115°C / 239°F
Hole Size	8.75 in	Depth TVD	9356 ft	BHCT	76°C / 169°F
Pressure	5830 psi				

Drilling Fluid Information

Mud Supplier Name	Mud Trade Name	Density
--------------------------	-----------------------	----------------

Cement Information - Lead Design

<u>Conc</u>	<u>UOM</u>	<u>Cement/Additive</u>	<u>Sample Type</u>	<u>Sample Date</u>	<u>Lot No.</u>	Cement Properties		
						Slurry Density	12.5	lbm/gal
						Slurry Yield	1.941	ft3/sack
						Water Requirement	9.623	gal/sack
						Total Mix Fluid	9.623	gal/sack
						Water Source	Fresh Water	
						Water Chloride		

This report is the property of Halliburton Energy Services and neither it nor any part thereof, nor a copy thereof, is to be published or disclosed without first securing the expressed written approval of Halliburton. It may however be used in the course of regular business operations by any person or concern receiving such report from Halliburton. This report is for information purposes only and the content is limited to the sample described. Halliburton makes no warranties, expressed or implied, as to the accuracy of the contents or results. Any user of this report agrees Halliburton shall not be liable for any loss or damage regardless of cause, including any act or omission of Halliburton, resulting from the use hereof.

Operation Test Results Request ID 2413348/1

Thickening Time - ON-OFF-ON

30/AUG/2017

Test Temp (°F)	Pressure (psi)	Reached in (min)	30 Bc (hh:min)	50 Bc (hh:min)	70 Bc (hh:min)	100 Bc (hh:min)	Start Bc	Stirring before stop (mins)	Static Period (min)	Peak reading (BC)
169	5830	47	3:24	4:20	4:58	5:06	13	57	15	17

Total sks= 795

Composite:

CS2322, Trailer 2322, 397.5 sks

CS2323, Trailer 2878, 397.5 sks

Deflection of 8-- > 17 was taken from graph.

Grand Junction Colorado

Fields	Values
Project Name	2413348-1 TERRA ENERGY BULK PRODUCTI
Test ID	34819574 - TT
Request ID	2413348-1
Tested by	CT
Customer	TERRA ENERGY
Well No	SR 441-12
Rig	H&P 318
Casing/Liner Size	4.5 INCH

Fields	Values
Job Type	PRODUCTION CASING
Cement Type	TYPE I-II
Cement Weight	Standard
Test Date	08/30/17
Test Time	04:15 AM
Temp. Units	degF
Pressure Units	PSI
SW Version	2.1.0.507

Events	Results
30.00 Bc	03h:24m
40.00 Bc	04h:01m
50.00 Bc	04h:20m
70.00 Bc	04h:58m
100.00 Bc	05h:06m
00h:30m	9.97
01h:00m	8.11
01h:30m	11.05

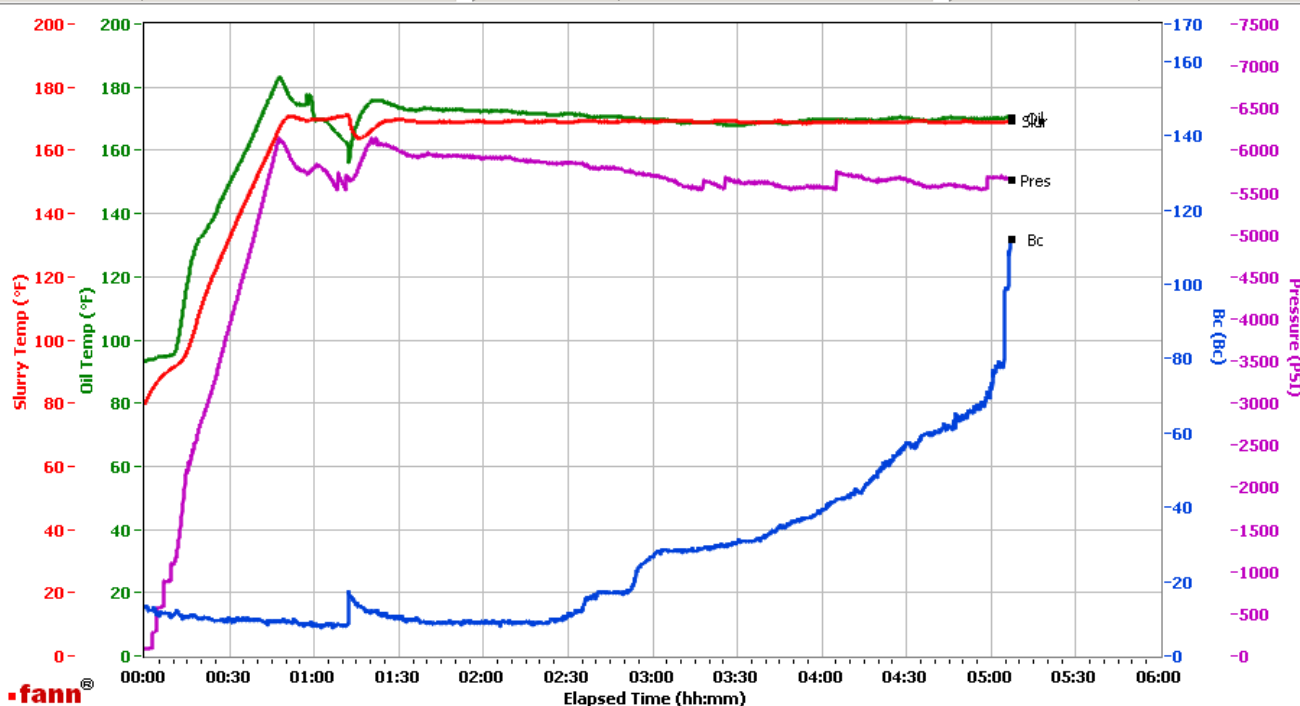

Data File C:\Documents and Settings\Administrator\Desktop\Test Data\GJ2413348-1 TERRA ENERGY BULK PRODUCTION LEAD.tdms

Comments CS2322, TRAILER 8678, 397.5 SKS - CS2323, TRAILER 2878, 397.5 SKS

This report is the property of Halliburton Energy Services and neither it nor any part thereof, nor a copy thereof, is to be published or disclosed without first securing the expressed written approval of Halliburton. It may however be used in the course of regular business operations by any person or concern receiving such report from Halliburton. This report is for information purposes only and the content is limited to the sample described. Halliburton makes no warranties, expressed or implied, as to the accuracy of the contents or results. Any user of this report agrees Halliburton shall not be liable for any loss or damage regardless of cause, including any act or omission of Halliburton, resulting from the use hereof.

HALLIBURTON

Rockies, Grand Junction

Lab Results- Tail

Job Information

Request/Slurry	2413349/1	Rig Name	H&P 318	Date	28/AUG/2017
Submitted By	Aaron Katz	Job Type	Production Casing	Bulk Plant	Grand Junction
Customer	Terra Energy Partners	Location	Garfield	Well	SR 441-12

Well Information

Casing/Liner Size	4.5 in	Depth MD	9684 ft	BHST	115°C / 239°F
Hole Size	8.75 in	Depth TVD	9356 ft	BHCT	76°C / 169°F
Pressure	5830 psi				

Drilling Fluid Information

Mud Supplier Name	Mud Trade Name	Density
-------------------	----------------	---------

Cement Information - Tail Design



<u>Conc</u>	<u>UOM</u>	<u>Cement/Additive</u>	<u>Sample Type</u>	<u>Sample Date</u>	<u>Lot No.</u>	<u>Cement Properties</u>	
						Slurry Density	13.3 lbm/gal
						Slurry Yield	1.733 ft3/sack
						Water Requirement	7.799 gal/sack
						Total Mix Fluid	7.799 gal/sack
						Water Source	Fresh Water
						Water Chloride	

This report is the property of Halliburton Energy Services and neither it nor any part thereof, nor a copy thereof, is to be published or disclosed without first securing the expressed written approval of Halliburton. It may however be used in the course of regular business operations by any person or concern receiving such report from Halliburton. This report is for information purposes only and the content is limited to the sample described. Halliburton makes no warranties, expressed or implied, as to the accuracy of the contents or results. Any user of this report agrees Halliburton shall not be liable for any loss or damage regardless of cause, including any act or omission of Halliburton, resulting from the use hereof.

Operation Test Results Request ID 2413349/1

Thickening Time - ON-OFF-ON

30/AUG/2017

Test Temp (°F)	Pressure (psi)	Reached in (min)	30 Bc (hh:mm)	50 Bc (hh:mm)	70 Bc (hh:mm)	100 Bc (hh:mm)	Start Bc	Stirring before stop (mins)	Static Period (min)	Peak reading (BC)
169	5830	47	2:42	2:52	2:34	3:10	18	57	15	16

265 sks tail

CS2321, Trailer 4549, 265 sks

No deflection. Heat of hydration started around 2:45

Grand Junction Colorado

Fields	Values
Project Name	2413349-1 TERRA ENERGY BULK PRODUCTI
Test ID	34819576 - TT
Request ID	2413349-1
Tested by	CT
Customer	TERRA ENERGY
Well No	SR 441-12
Rig	H8P 318
Casing/Liner Size	4.5 INCH

Fields	Values
Job Type	PRODUCTION CASING
Cement Type	MOUNTAIN G
Cement Weight	Standard
Test Date	08/29/17
Test Time	05:36 PM
Temp. Units	degF
Pressure Units	PSI
SW Version	2.1.0.507

Events	Results
30.00 Bc	02h:42m
40.00 Bc	02h:46m
50.00 Bc	02h:52m
70.00 Bc	02h:54m
100.00 Bc	03h:10m
00h:30m	17.79
01h:00m	15.94
01h:30m	16.24

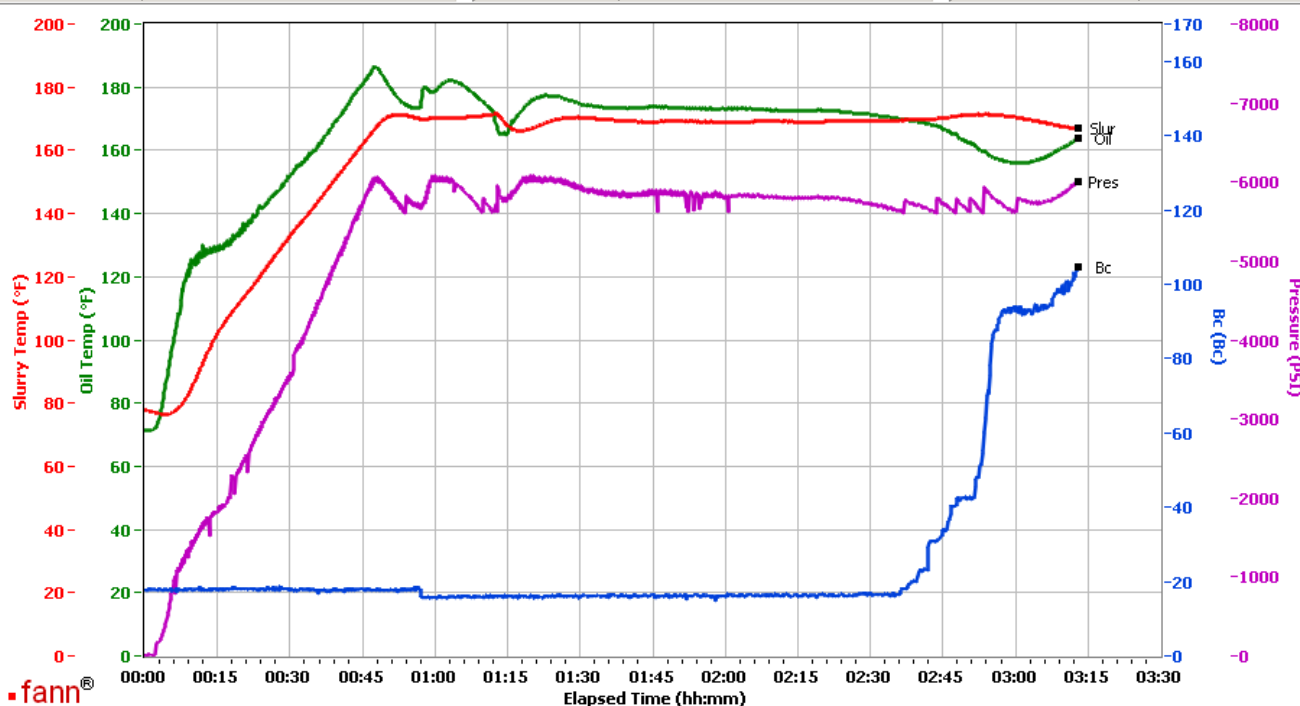

Data File C:\Documents and Settings\M290\Desktop\Test Data\GJ2413349-1 TERRA ENERGY BULK PRODUCTION TAIL.tdms

Comments CS2321, TRAILER 4549, 265 SKS

This report is the property of Halliburton Energy Services and neither it nor any part thereof, nor a copy thereof, is to be published or disclosed without first securing the expressed written approval of Halliburton. It may however be used in the course of regular business operations by any person or concern receiving such report from Halliburton. This report is for information purposes only and the content is limited to the sample described. Halliburton makes no warranties, expressed or implied, as to the accuracy of the contents or results. Any user of this report agrees Halliburton shall not be liable for any loss or damage regardless of cause, including any act or omission of Halliburton, resulting from the use hereof.