

# HALLIBURTON

iCem<sup>®</sup> Service

## **TERRA ENERGY PARTNERS**

**For: Terra**

Date: Sunday, October 08, 2017

**SR 312-12 Production PJR**

API# 05-045-23302-00

Sincerely,

**Grand Junction Cement Engineering**

## 2.0 Real-Time Job Summary

## 2.1 Job Event Log

Type	Seq. No.	Graph Label	Date	Time	Source	Downhole Density (ppg)	Combined Pump Rate (bbl/min)	Pass-Side Pump Pressure (psi)	Pump Stage Total (bbl)	Comments
Event	1	Call Out	10/7/2017	06:35:00	USER					ALL HES CALLED - ON LOCATION TIME 14:00
Event	2	Pre-Convoy Safety Meeting	10/7/2017	09:35:00	USER					JOURNEY CREATED - ALL HES INVOLVED IN SAFETY MEETING
Event	3	Crew Leave Yard	10/7/2017	10:00:00	USER					1- F-550 PICKUP, 1-ELITE PUMP TRUCK, 1-660 BULK TRUCK
Event	4	Arrive At Loc	10/7/2017	12:00:00	USER					HES ARRIVED 2 HOURS EARLY
Event	5	Assessment Of Location Safety Meeting	10/7/2017	12:15:00	USER					RIG WAS RUNNING CASING - HES REP WENT AND SPOKE WITH CO-REP PRIOR TO SPOTTING EQUIPMENT
Event	6	Pre-Rig Up Safety Meeting	10/7/2017	13:00:00	USER					JSA FILLED OUT AND REVIEWED BY ALL HES
Event	7	Rig-Up Equipment	10/7/2017	13:15:00	USER					RIG-UP IRON TO THE STAND PIPE AND WASH-UP IRON TO THE PIT - WATER HOSE TO BOTH RIG UPRIGHTS - BULK SILO AND BULK TRUCK TO PUMP TRUCK
Event	8	Rig-Up Completed	10/7/2017	14:30:00	USER					RIG-UP COMPLETED SAFELY
Event	9	Pre-Job Safety Meeting	10/7/2017	15:30:00	USER					ALL HES, RIG CREW AND CO-REP INVOLVED IN SAFETY MEETING
Event	10	Start Job	10/7/2017	22:06:00	COM5					TD: 10104FT TP: 10094FT SJ: 28.5FT OH: 8.75 CSG: 4.5 11.6# P-110 SRF CSG: 9.625 36# J-55 SET AT 1437FT MUD WT: 9.9 WTR TEST: TEMP- 60 PH-7 CHLOR-0
Event	11	Test Lines	10/7/2017	22:09:18	COM5			5001.00		PRESSURE TEST LINES TO 5000PSI, PRESSURE TEST

										OK
Event	12	Fresh Water Spacer	10/7/2017	22:12:19	COM5	8.34	6	205	50	50BBLS WATER AHEAD TO VERIFY RETURNS - NO RETURNS WERE ESTABLISHED I SPOKE WITH THE COMPANY REP. HE STATED TO CONTINUE WITH JOB AS NORMAL
Event	13	Mud Flush Spacer	10/7/2017	22:23:47	COM5	8.5	4	100	20	20BBL MUD FLUSH SPACER AHEAD
Event	14	Check weight	10/7/2017	22:27:56	COM5	12.5				VERIFIED WEIGHT OF FIRST TUB OF CEMENT
Event	15	Fresh Water Spacer	10/7/2017	22:33:20	COM5	8.34	4	100	10	10BBL FRESH WATER SPACER AHEAD
Event	16	Pump Lead Cement	10/7/2017	22:35:56	COM5	12.5	8	620	269.5	780SKS OF NEOCEM CEMENT (269.5BBLS) 12.5PPG 1.94YIELD 9.6GAL/SK - WEIGHT OF CEMENT VERIFIED VIA PRESSURIZED MUD SCALES THROUGHOUT LEAD CEMENT
Event	17	Pump Tail Cement	10/7/2017	23:15:00	COM5	13.3	7	400	81.6	265SKS OF THERMACEM CEMENT (81.6BBLS) 13.3PPG 1.73YIELD 7.81GAL/SK - WEIGHT OF CEMENT VERIFIED VIA PRESSURIZED MUD SCALES THROUGHOUT TAIL CEMENT
Event	18	Shutdown	10/7/2017	23:33:22	USER	13.3			81.6	SHUTDOWN END OF CEMENT
Event	19	Clean Lines	10/7/2017	23:38:02	USER					CLEAN LINES TO THE PIT WITH RIG SUPPLIED AIR, CLEAN LINES TO THE PIT READY TANKS FOR DISPLACEMENT
Event	20	Drop Top Plug	10/7/2017	23:41:16	USER					TOP PLUG AWAY NO PROBLEMS
Event	21	Pump Displacement	10/7/2017	23:41:41	COM5	8.34	10	2350	146	FRESH WATER DISPLACEMENT WITH 3 POUNDS OF BE-6 1-GAL MMCR AND 1-BAG OF KCL PER 10 BBLS OF WATER THROUGHOUT DISPLACEMENT
Event	22	Slow Rate	10/7/2017	23:57:03	USER	8.34	4	1640	8.5	SLOW RATE TO BUMP THE PLUG - PRESSURE PRIOR TO SLOWING RATE WAS 2350PSI AT 10BPM
Event	23	Bump Plug	10/7/2017	23:59:29	COM5	8.34	4	1700	154.5	PLUG BUMPED AT 154.5BBLS AWAY - PLUG BUMPED AT 1700 PSI AT 4BPM - TOOK TO 2230 PSI
Event	24	Check Floats	10/8/2017	00:06:59	COM5			2431		FLOATS DID NOT HOLD - 3.5 BBLS OF WATER BACK

										TO TANKS - CLOSED RELEASE VALVE AND SPOKE WITH COMPANY REPS
Event	25	Bump Plug	10/8/2017	00:15:32	COM5	8.34	4	2515	3.5	PUMPED THE 3.5 BBLS OF WATER WE GOT BACK TO THE TANKS - PLUG BUMPED AGAIN TOOK PRESSURE TO 2515 PSI AT 4 BPM
Event	26	Check Floats	10/8/2017	00:18:07	COM5			2520		CHECK FLOATS AGAIN - FLOATS HELD 2 BBLS BACK TO TANKS - MONITORED FLOATS FOR 10 MINS WITH COMPANY REP - RIG USED NO SUGAR AND SPARATIC RETURNS THROUGHOUT CEMENT JOB
Event	27	End Job	10/8/2017	00:31:08	COM5					THANK YOU FOR CHOOSING HALLIBURTON CEMENT CARL KUKUS AND CREW
Event	28	Pre-Rig Down Safety Meeting	10/8/2017	00:45:00	USER					JSA REVIEWED - ALL HES INVOLVED IN SAFETY MEETING
Event	29	Rig-Down Equipment	10/8/2017	00:50:00	USER					WASH UP AND BLOW DOWN PUMP TRUCK - RIG DOWN ALL IRON - WATER HOSES - BULK EQUIPMENT - READY SLOW TO BE MOVED TO NEW LOCATION
Event	30	Rig-Down Completed	10/8/2017	02:30:00	USER					RIG-DOWN COMPLETED SAFELY
Event	31	Pre-Convoy Safety Meeting	10/8/2017	02:45:00	USER					JOURNEY CREATED - ALL HES IN ATTENDANCE FOR SAFETY MEETING
Event	32	Crew Leave Location	10/8/2017	02:50:00	USER					1-F-550 PICKUP, 1-ELITE PUMP TRUCK, 1-660 BULK TRUCK

# TEP - YOUNBERG SR 312-12 - 904345999 - 4 1/2 PRODUCTION

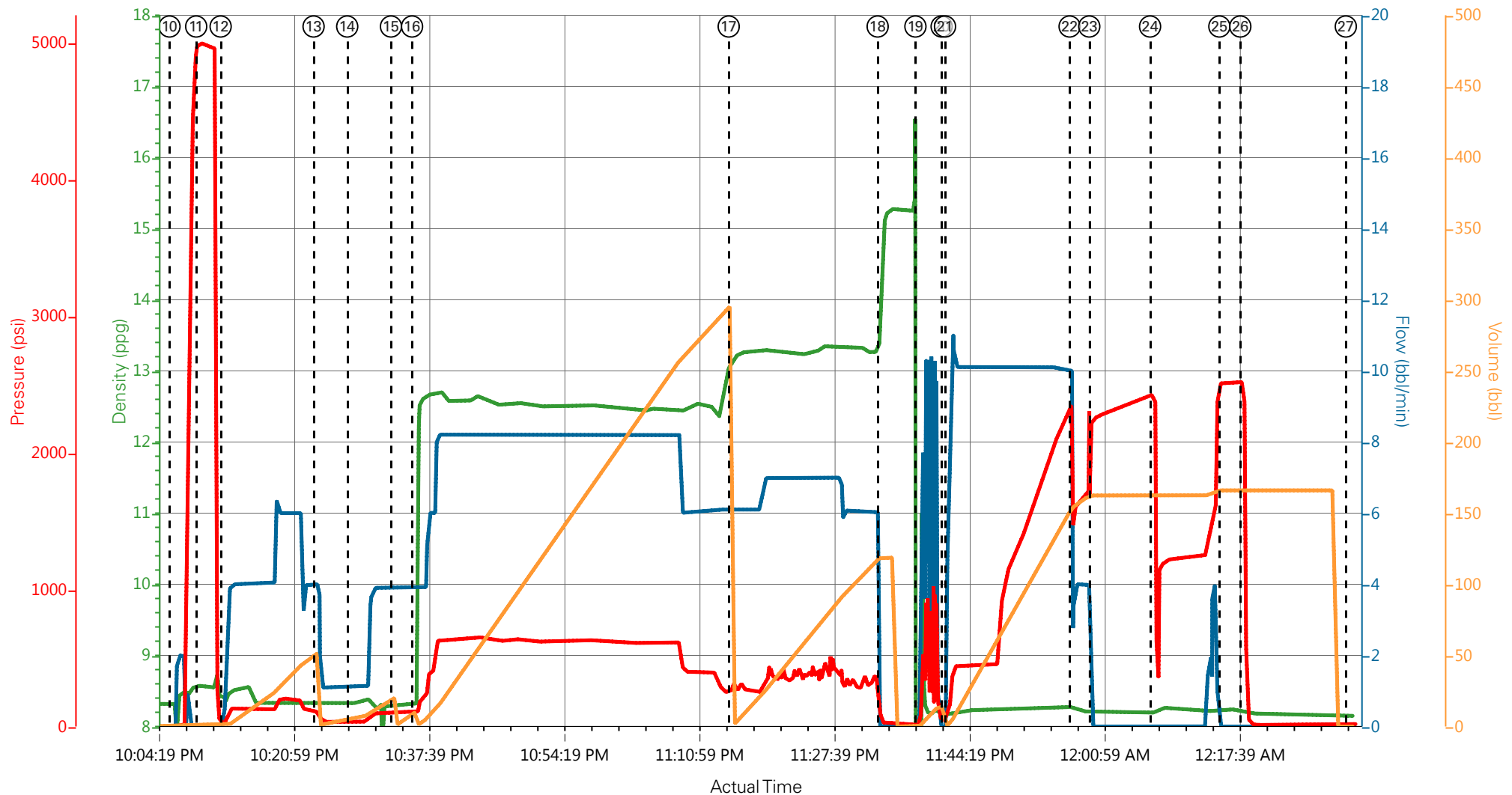

DH Density (ppg) 8.15   Comb Pump Rate (bbl/min) 0   PS Pump Press (psi) 18   Pump Stg Tot (bbl) 0

- |   |                          |                      |                      |                 |
|---|--------------------------|----------------------|----------------------|-----------------|
| ① Call Out                              | ⑦ Rig-Up Equipment       | ⑬ Mud Flush Spacer   | ⑰ Clean Lines        | 25 Bump Plug    |
| ② Pre-Convoy Safety Meeting             | ⑧ Rig-Up Completed       | ⑭ Check weight       | 20 Drop Top Plug     | 26 Check Floats |
| ③ Crew Leave Yard                       | ⑨ Pre-Job Safety Meeting | ⑮ Fresh Water Spacer | 21 Pump Displacement | 27 End Job      |
| ④ Arrive At Loc                         | ⑩ Start Job              | ⑯ Pump Lead Cement   | 22 Slow Rate         |                 |
| ⑤ Assessment Of Location Safety Meeting | ⑪ Test Lines             | ⑰ Pump Tail Cement   | 23 Bump Plug         |                 |
| ⑥ Pre-Rig Up Safety Meeting             | ⑫ Fresh Water Spacer     | ⑱ Shutdown           | 24 Check Floats      |                 |

▼ **HALLIBURTON** | iCem® Service

Created: 2017-10-07 14:01:29, Version: 4.2.393

Edit

Customer : TERRA ENERGY PARTNERS

Job Date : 10/7/2017 2:03:56 PM

Well : YOUNBERG SR 312-12

Co-Man : Bobby Brown

Sales Order # : 904345999

Elite 4 : Dillon Martin/Carlton Kukus

# TEP - YOUNBERG SR 312-12 - 904345999 - 4 1/2 PRODUCTION

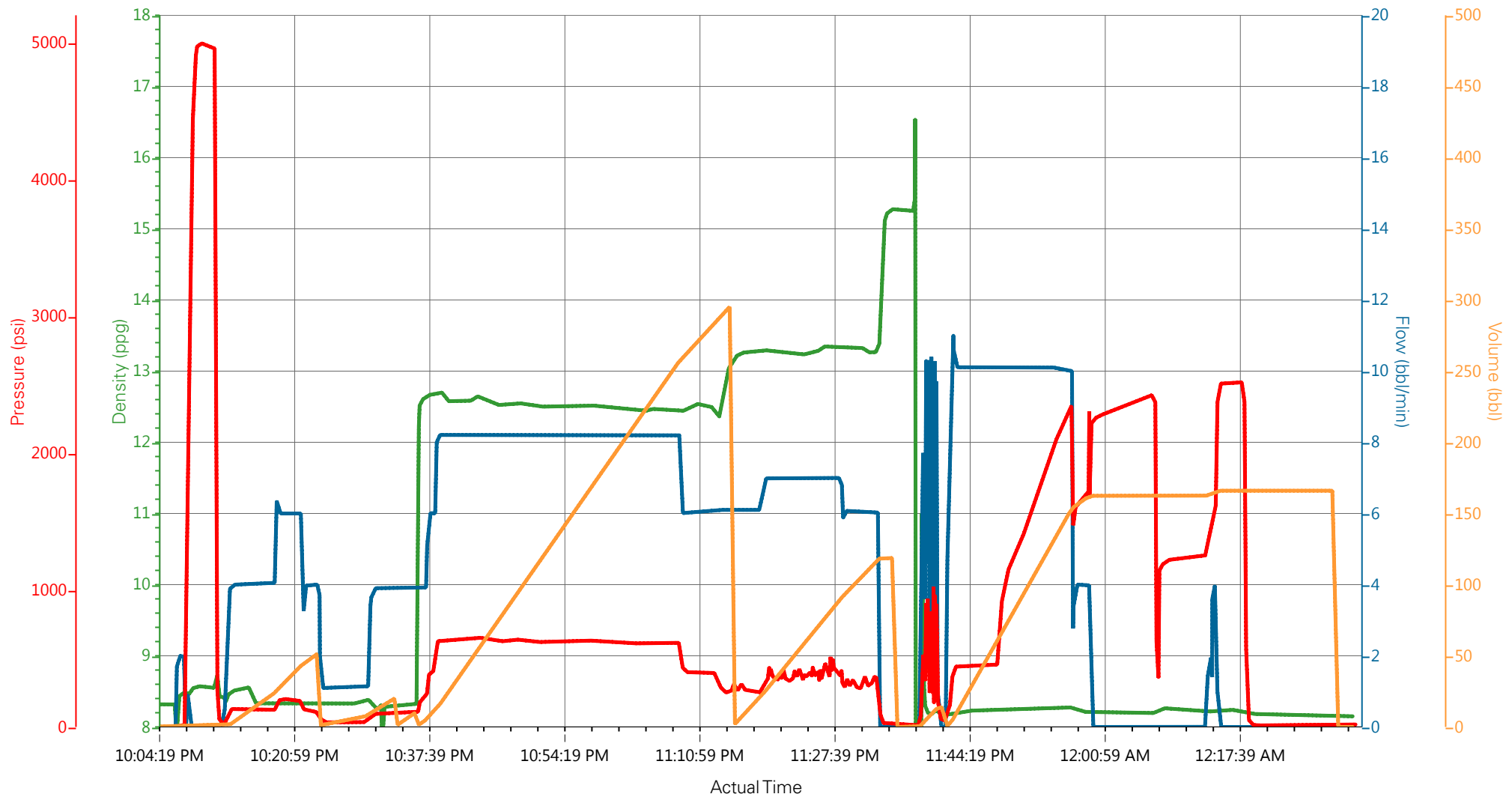

### Job Information

<b>Request/Slurry</b>	2420545/1	<b>Rig Name</b>	H&P 318	<b>Date</b>	02/OCT/2017
<b>Submitted By</b>	Patrick Ealey	<b>Job Type</b>	Production Casing	<b>Bulk Plant</b>	Grand Junction
<b>Customer</b>	Terra Energy Partners	<b>Location</b>	Garfield	<b>Well</b>	SR 312-12

### Well Information

<b>Casing/Liner Size</b>	4.5 in	<b>Depth MD</b>	10111 ft	<b>BHST</b>	115°C / 239°F
<b>Hole Size</b>	8.75 in	<b>Depth TVD</b>	9328 ft	<b>BHCT</b>	76°C / 169°F
<b>Pressure</b>	5830 psi				

### Drilling Fluid Information

<b>Mud Supplier Name</b>	<b>Mud Trade Name</b>	<b>Density</b>
--------------------------	-----------------------	----------------

### Cement Information - Lead Design



<u>Conc</u>	<u>UOM</u>	<u>Cement/Additive</u>	<u>Sample Type</u>	<u>Sample Date</u>	<u>Lot No.</u>	<b>Cement Properties</b>		
		NeoCem Lead				Slurry Density	12.5	lbm/gal
						Slurry Yield	1.941	ft3/sack
						Water Requirement	9.623	gal/sack
						Total Mix Fluid	9.623	gal/sack
						Water Source	Fresh Water	
						Water Chloride		

This report is the property of Halliburton Energy Services and neither it nor any part thereof, nor a copy thereof, is to be published or disclosed without first securing the expressed written approval of Halliburton. It may however be used in the course of regular business operations by any person or concern receiving such report from Halliburton. This report is for information purposes only and the content is limited to the sample described. Halliburton makes no warranties, expressed or implied, as to the accuracy of the contents or results. Any user of this report agrees Halliburton shall not be liable for any loss or damage regardless of cause, including any act or omission of Halliburton, resulting from the use hereof.

Thickening Time - ON-OFF-ON

04/OCT/2017

Test Temp (°F)	Pressure (psi)	Reached in (min)	30 Bc (hh:mm)	50 Bc (hh:mm)	70 Bc (hh:mm)	Start Bc	Stirring before stop (mins)	Static Period (min)	Peak reading (BC)	Termination time (hh:mm)	Termination Bc
169	5830	47	3:39	3:54	4:49	12	57	15	13	10:57	90

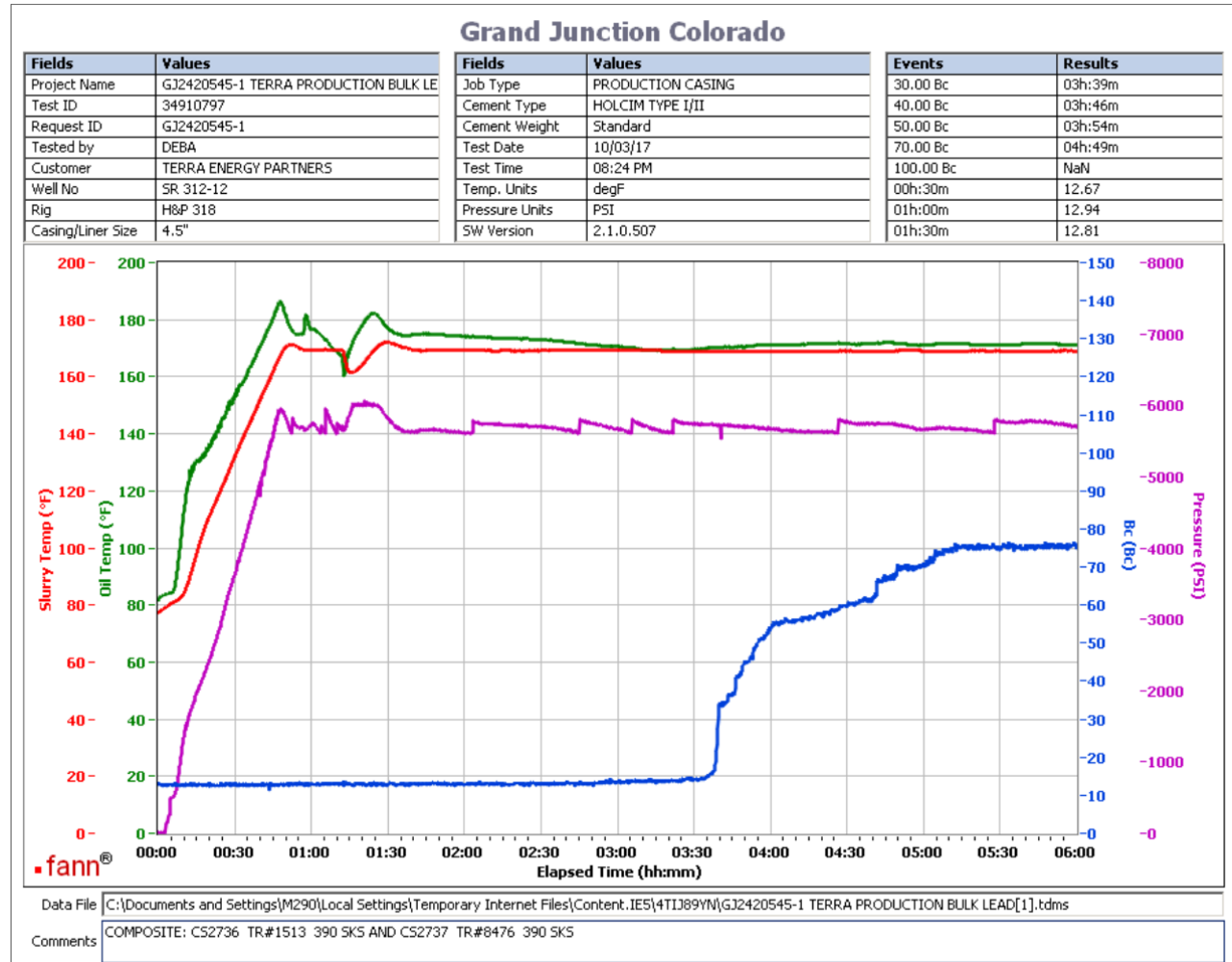

Total sks= 780  
 Composite:  
 CS2736 TR#1513 390 SKS  
 CS2737 TR#8476 390 SKS  
 Deflection: 13 - 13

This report is the property of Halliburton Energy Services and neither it nor any part thereof, nor a copy thereof, is to be published or disclosed without first securing the expressed written approval of Halliburton. It may however be used in the course of regular business operations by any person or concern receiving such report from Halliburton. This report is for information purposes only and the content is limited to the sample described. Halliburton makes no warranties, expressed or implied, as to the accuracy of the contents or results. Any user of this report agrees Halliburton shall not be liable for any loss or damage regardless of cause, including any act or omission of Halliburton, resulting from the use hereof.



# HALLIBURTON

## Rockies, Grand Junction

## Lab Results- Tail

### Job Information

<b>Request/Slurry</b>	2420546/1	<b>Rig Name</b>	H&P 318	<b>Date</b>	02/OCT/2017
<b>Submitted By</b>	Patrick Ealey	<b>Job Type</b>	Production Casing	<b>Bulk Plant</b>	Grand Junction
<b>Customer</b>	Terra Energy Partners	<b>Location</b>	Garfield	<b>Well</b>	SR 312-12

### Well Information

<b>Casing/Liner Size</b>	4.5 in	<b>Depth MD</b>	10111 ft	<b>BHST</b>	115°C / 239°F
<b>Hole Size</b>	8.75 in	<b>Depth TVD</b>	9328 ft	<b>BHCT</b>	76°C / 169°F
<b>Pressure</b>	5830 psi				

### Drilling Fluid Information

<b>Mud Supplier Name</b>	<b>Mud Trade Name</b>	<b>Density</b>
--------------------------	-----------------------	----------------

### Cement Information - Tail Design



<u>Conc</u>	<u>UOM</u>	<u>Cement/Additive</u>	<u>Sample Type</u>	<u>Sample Date</u>	<u>Lot No.</u>	<b>Cement Properties</b>		
		ThermaCem Tail				Slurry Density	13.3	lbm/gal
						Slurry Yield	1.733	ft3/sack
						Water Requirement	7.799	gal/sack
						Total Mix Fluid	7.799	gal/sack
						Water Source	Fresh Water	
						Water Chloride		

This report is the property of Halliburton Energy Services and neither it nor any part thereof, nor a copy thereof, is to be published or disclosed without first securing the expressed written approval of Halliburton. It may however be used in the course of regular business operations by any person or concern receiving such report from Halliburton. This report is for information purposes only and the content is limited to the sample described. Halliburton makes no warranties, expressed or implied, as to the accuracy of the contents or results. Any user of this report agrees Halliburton shall not be liable for any loss or damage regardless of cause, including any act or omission of Halliburton, resulting from the use hereof.

Thickening Time - ON-OFF-ON

05/OCT/2017

Test Temp (°F)	Pressure (psi)	Reached in (min)	30 Bc (hh:mm)	50 Bc (hh:mm)	70 Bc (hh:mm)	100 Bc (hh:mm)	Start Bc	Stirring before stop (mins)	Static Period (min)	Peak reading (BC)
169	5830	47	2:34	2:41	2:43	3:28	17	57	15	18

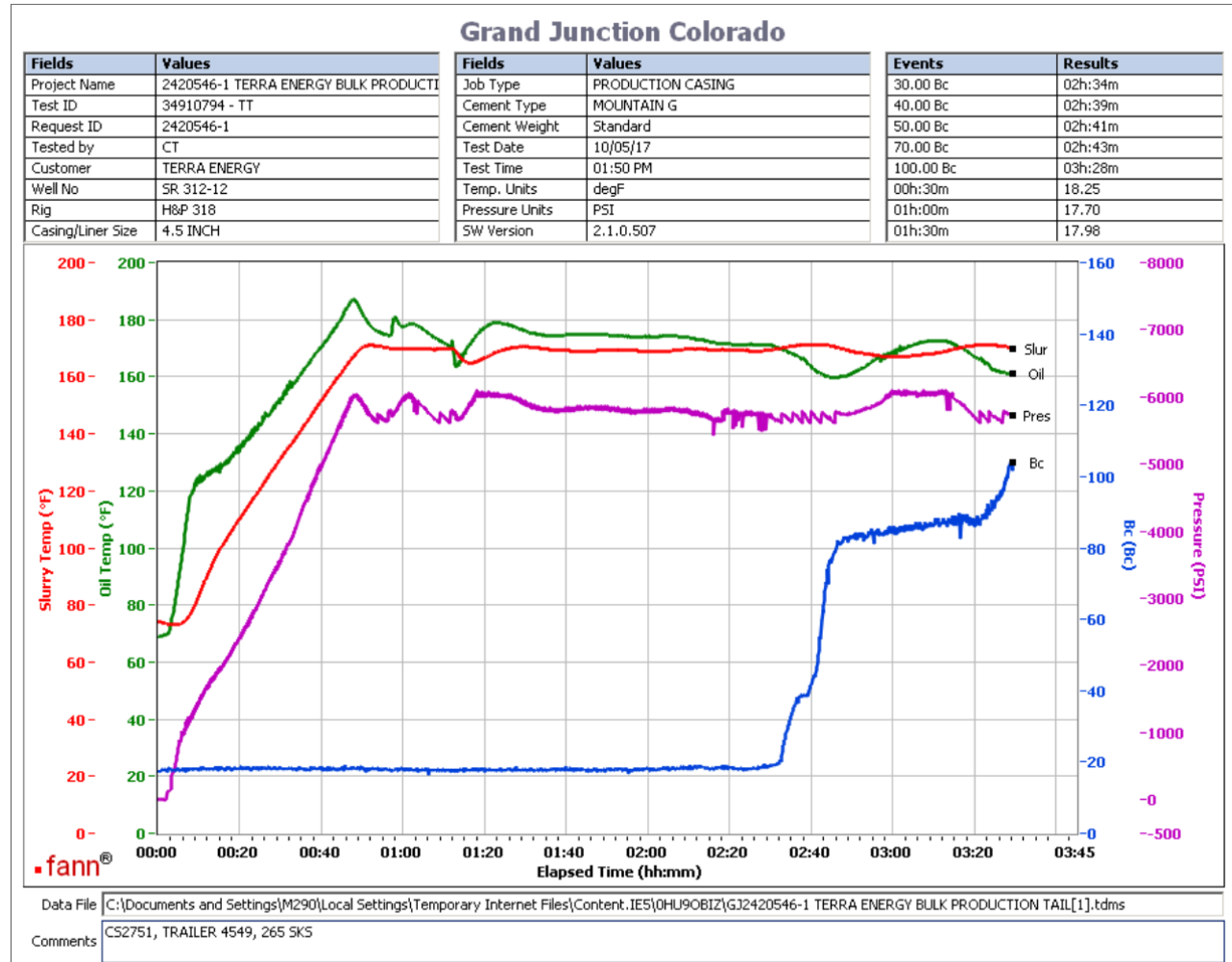

265 sks tail  
CS2751, Trailer 4549, 265 sks  
No deflection

This report is the property of Halliburton Energy Services and neither it nor any part thereof, nor a copy thereof, is to be published or disclosed without first securing the expressed written approval of Halliburton. It may however be used in the course of regular business operations by any person or concern receiving such report from Halliburton. This report is for information purposes only and the content is limited to the sample described. Halliburton makes no warranties, expressed or implied, as to the accuracy of the contents or results. Any user of this report agrees Halliburton shall not be liable for any loss or damage regardless of cause, including any act or omission of Halliburton, resulting from the use hereof.