



ACOUSTIC CEMENT  
BOND LOG

COMPANY CHEVRON USA, INC.  
WELL EMERALD 79X  
FIELD RANGELY  
COUNTY RIO BLANCO STATE COLO.

COMPANY CHEVRON USA, INC.

FL EMERALD 79X

CD RANGELY

COUNTY RIO BLANCO STATE COLORADO

Other Services

1435' FSL  
1321' FEL

26 Twp 2N Rge 103W

UND LEVEL Elev 5513.7

LY BUSHING 16.9 ft Above Perm Datum

LY BUSHING

84

P.B.

7'

FACE

MEASURED

Surface String

Protection String

Production String

Liner

psi

psi

psi

psi

psi

psi

psi

psi

psi

psi

psi

psi

psi

psi

psi

psi

psi

psi

psi

psi

psi

psi

psi

psi

psi

psi

psi

psi

psi

psi

psi

psi

psi

psi

psi

psi

psi

psi

psi

psi

psi

psi

psi

psi

psi

psi

psi

psi

psi

psi

psi

psi

psi

psi

psi

psi

psi

psi

psi

psi

psi

psi

psi

psi

psi

psi

psi

psi

psi

psi

psi

psi

psi

psi

psi

psi

psi

psi

psi

psi

psi

psi

psi

psi

psi

psi

psi

psi

psi

psi

psi

psi

psi

psi

psi

psi

psi

psi

psi

psi

psi

psi

psi

psi

psi

psi

psi

psi

psi

psi

psi

psi

psi

psi

psi

psi

psi

psi

psi

psi

psi

psi

psi

psi

psi

psi

psi

psi

psi

psi

psi

psi

psi

psi

psi

psi

psi

psi

psi

psi

psi

psi

psi

psi

psi

psi

psi

psi

psi

psi

psi

psi

psi

psi

psi

psi

psi

psi

psi

psi

psi

psi

psi

psi

psi

psi

psi

psi

psi

psi

psi

psi

psi

psi

psi

psi

psi

psi

psi

psi

psi

psi

psi

psi

psi

psi

psi

psi

psi

psi

psi

psi

psi

psi

psi

psi

psi

psi

psi

psi

psi

psi

psi

psi

psi

psi

psi

psi

psi

psi

psi

psi

psi

psi

psi

psi

psi

psi

psi

psi

psi

psi

psi

psi

psi

psi

psi

psi

psi

psi

psi

psi

psi

psi

psi

psi

psi

psi

psi

psi

psi

psi

psi

psi

psi

psi

psi

psi

psi

psi

psi

psi

psi

psi

psi

psi

psi

psi

psi

psi

psi

psi

psi

psi

psi

psi

psi

psi

psi

psi

psi

psi

psi

psi

psi

psi

psi

psi

psi

psi

psi

psi

psi

psi

psi

psi

psi

psi

psi

psi

psi

psi

psi

psi

psi

psi

psi

psi

psi

psi

psi

psi

psi

psi

psi

psi

psi

psi

psi

psi

psi

psi

psi

psi

psi

psi

psi

psi

psi

psi

psi

psi

psi

psi

psi

psi

psi

psi

psi

psi

psi

psi

psi

psi

psi

psi

psi

psi

psi

psi

psi

psi

psi

psi

psi

psi

psi



6' GR  
16' TRANS  
20' REC.

Welex is not responsible for the accuracy of any interpretation of log data, conversion of log data to physical rock parameters, or recommendations which may be given by Welex personnel or which may appear on the log. Any use of log data, interpretation, conversions, or recommendations agrees that Welex is not responsible, except where due to gross negligence or willful misconduct for any loss, damages, expenses or litigation resulting therefrom.

GAMMA API Gamma Ray Units		DEPTH	AMPLITUDE		MICRO-SEISMOGRAM <sup>®</sup> L
0	150		PIPE		
150	250		FORMATION		
				200 u sec	

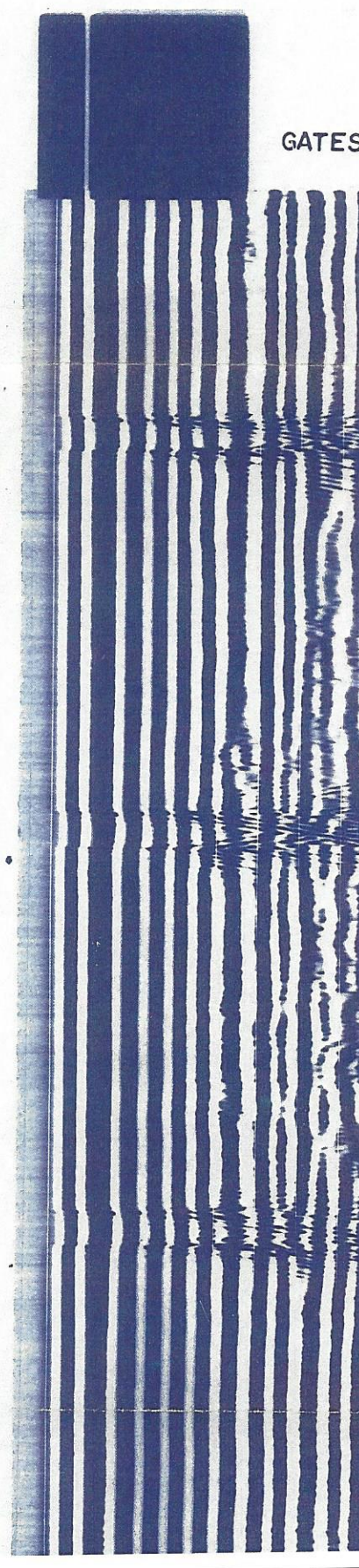
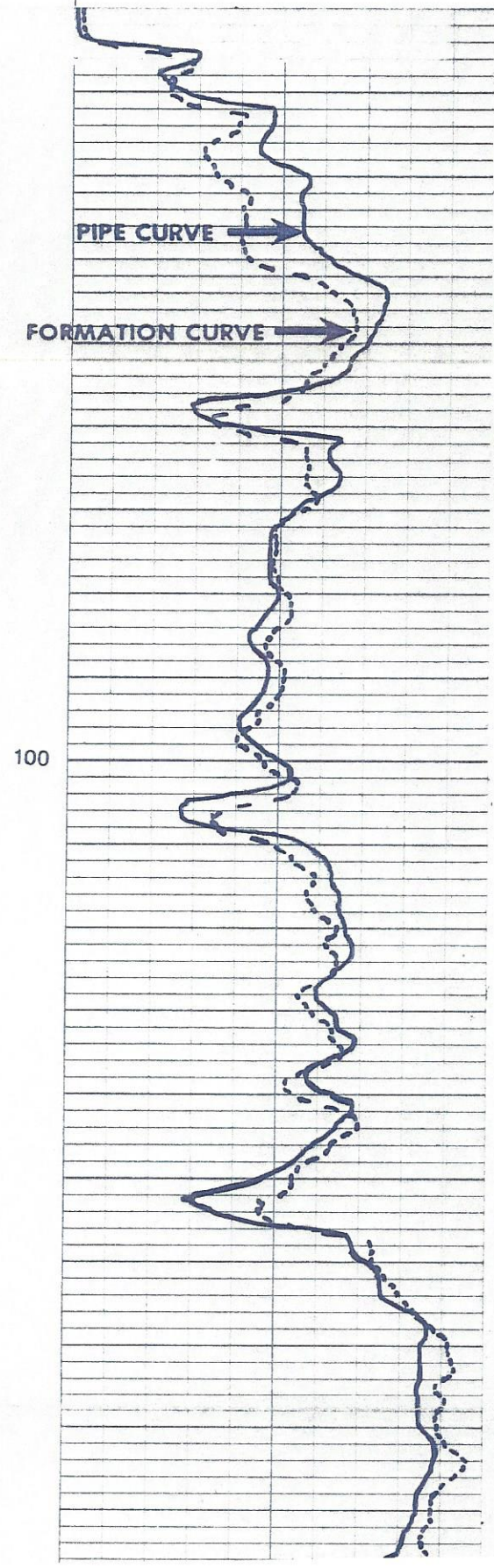
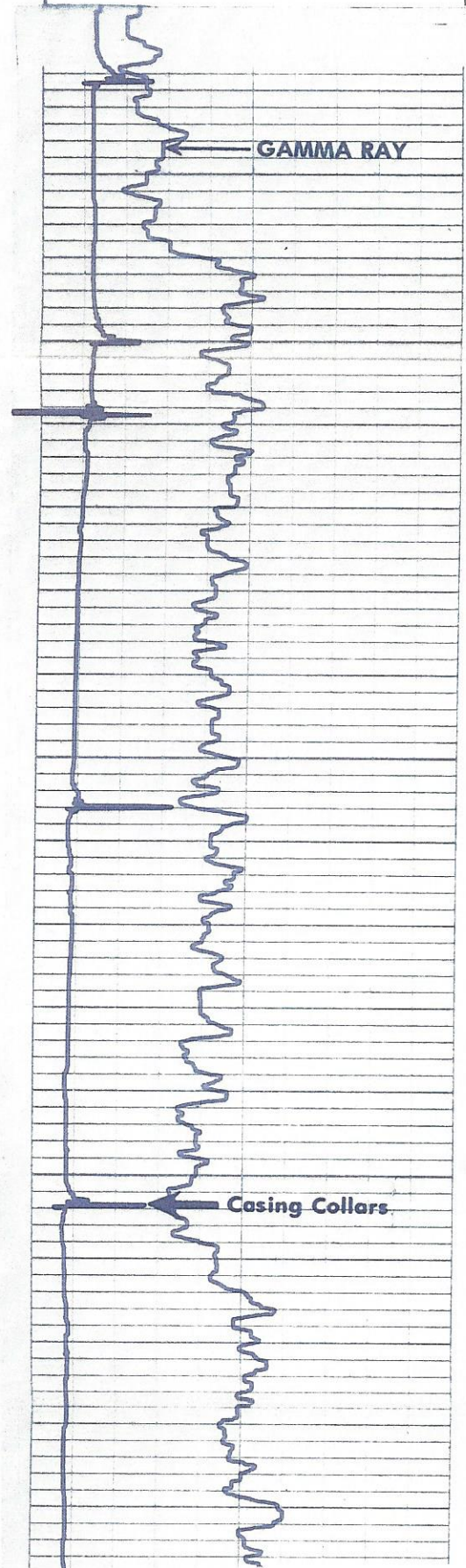



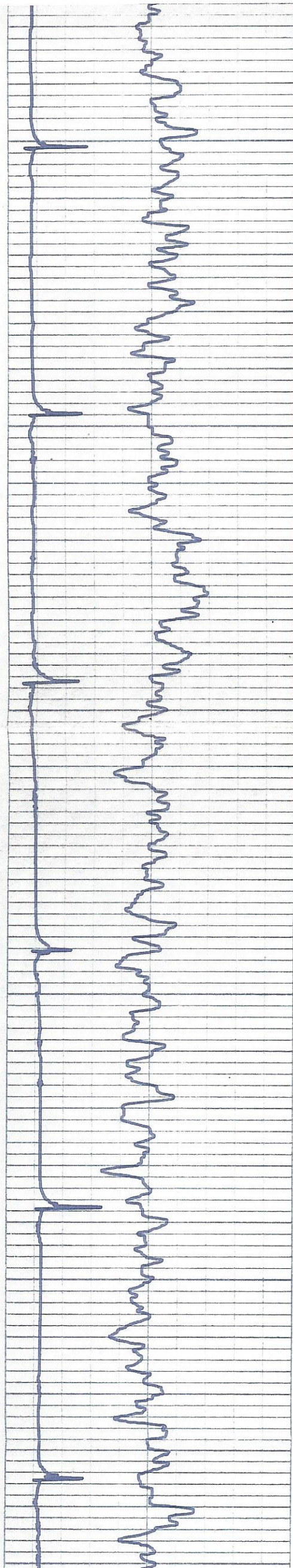

200

300

400

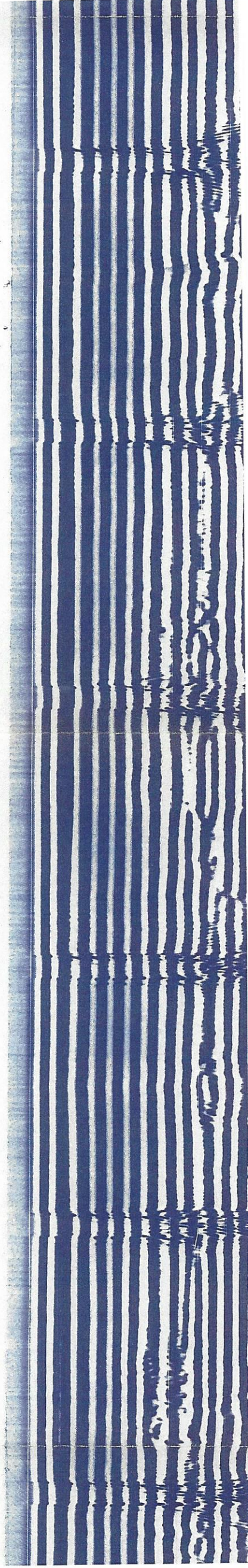
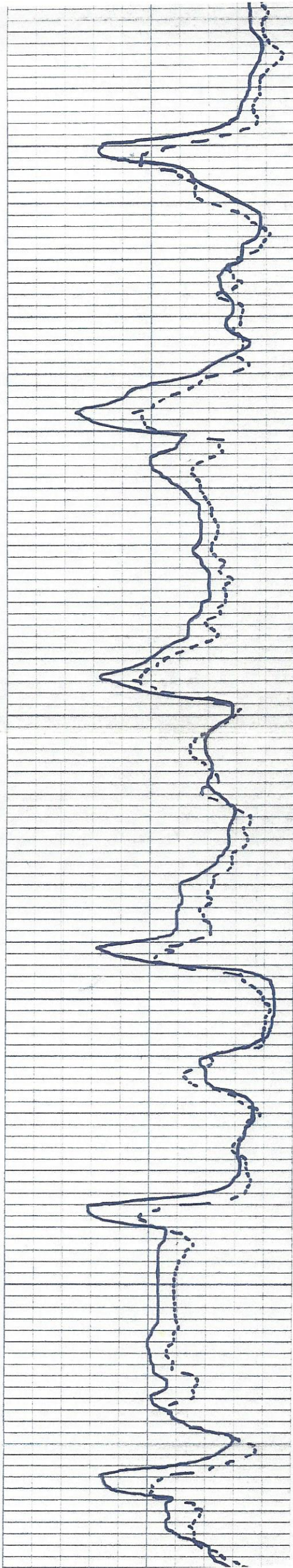



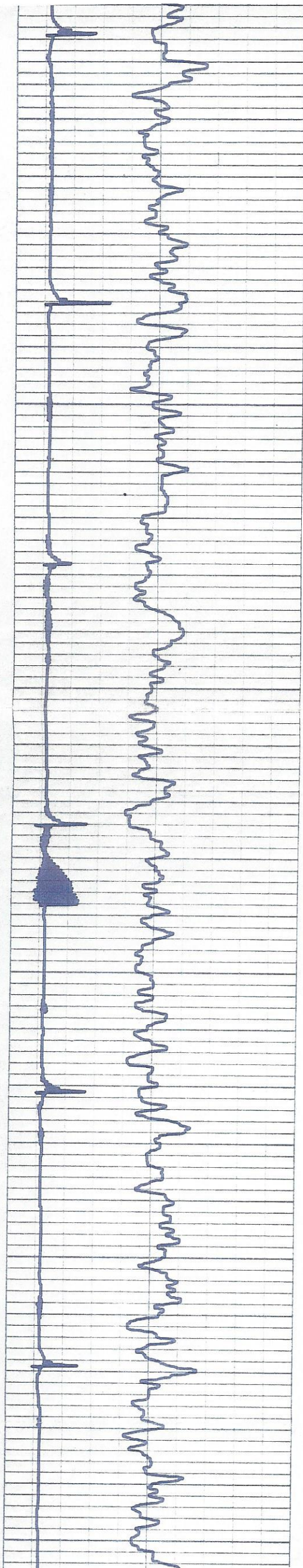

500

600

700

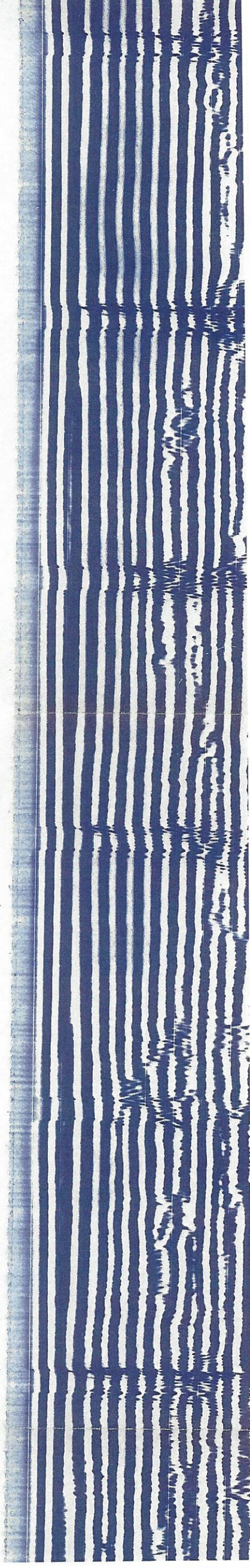
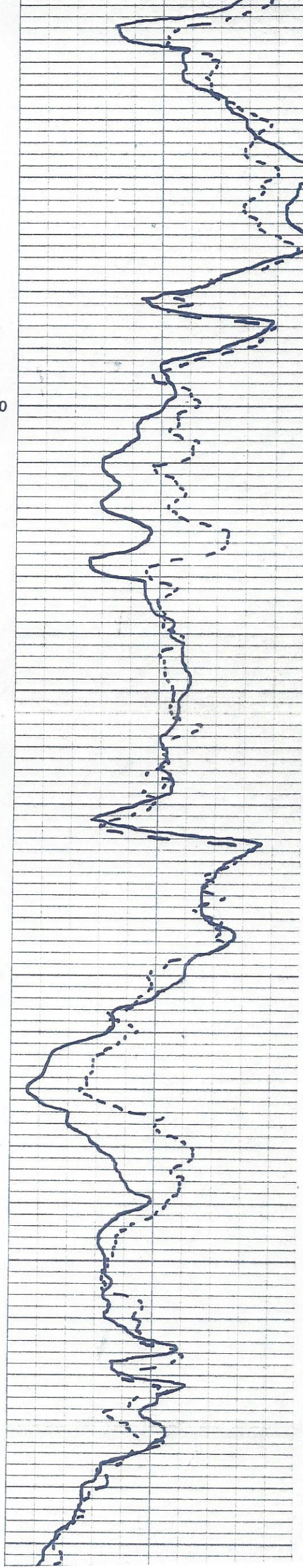



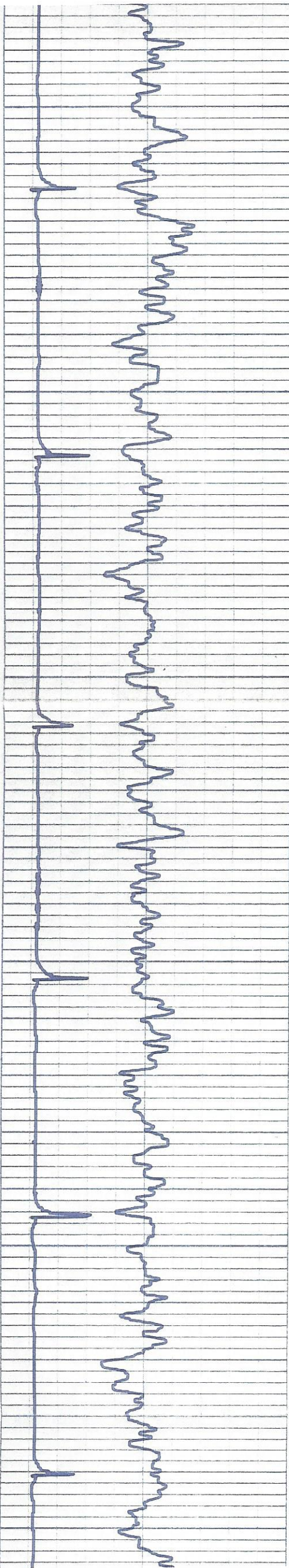

700

800

900

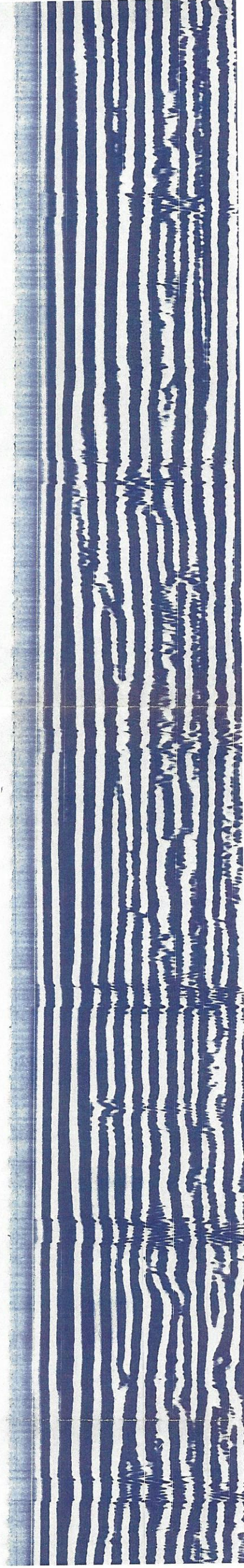
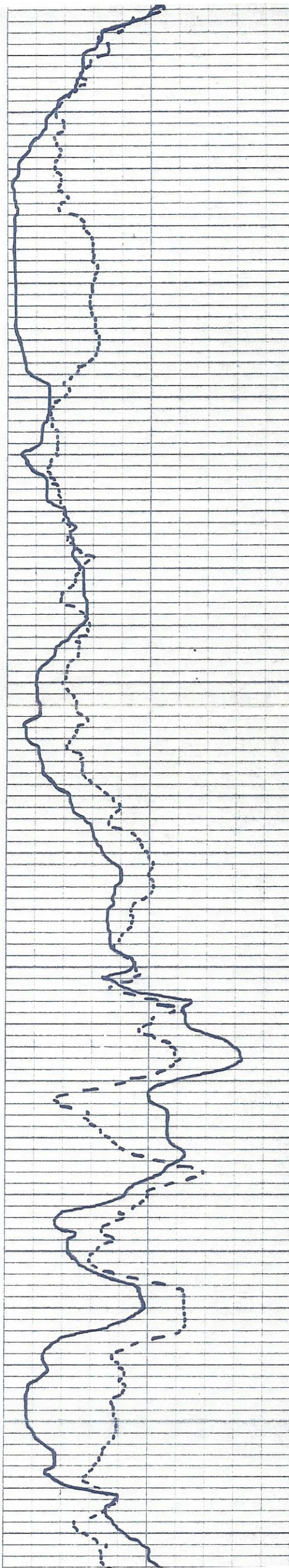



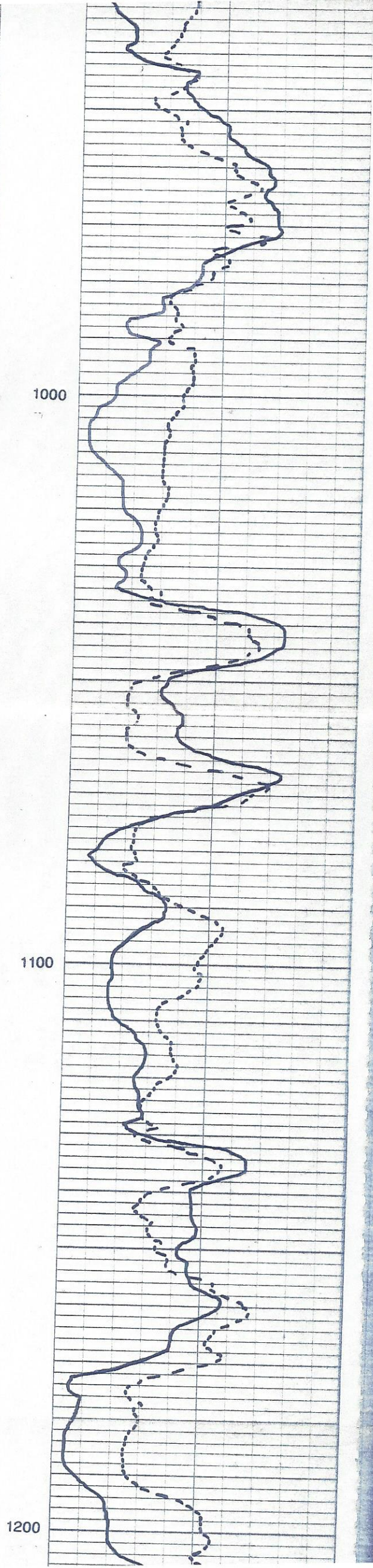
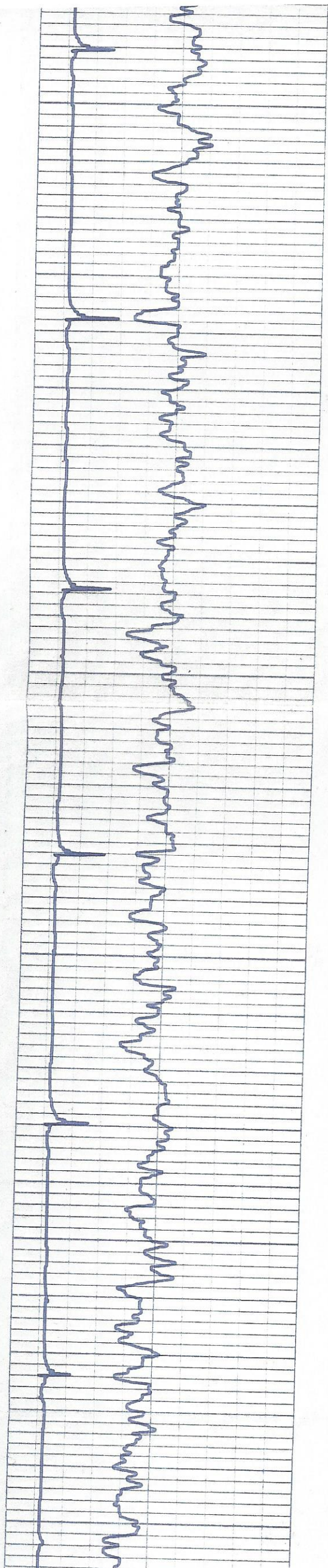



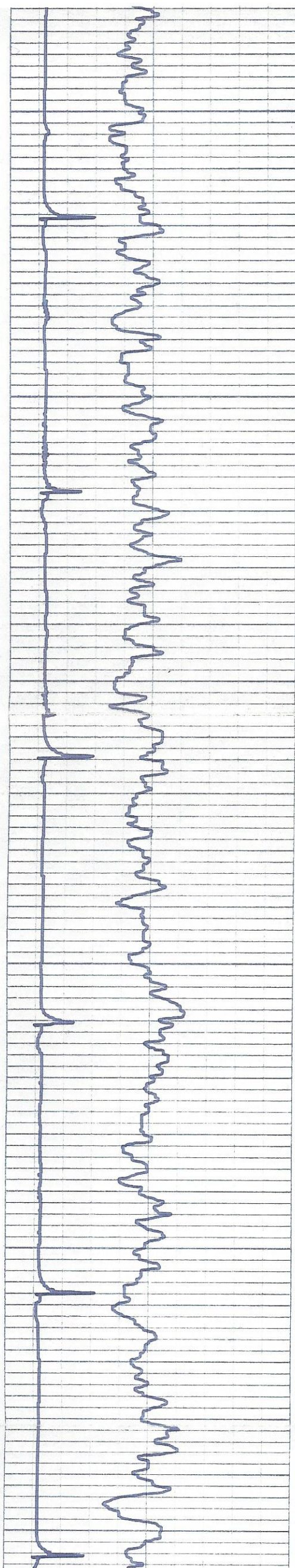

1200

1300

1400

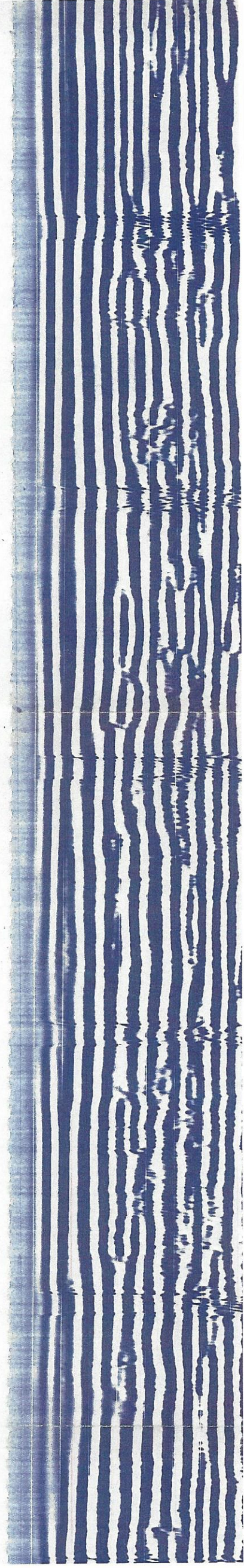
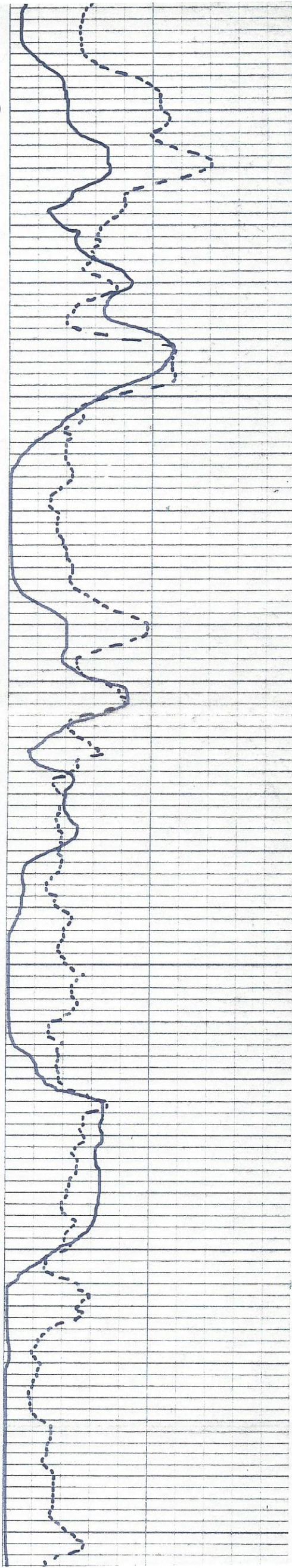



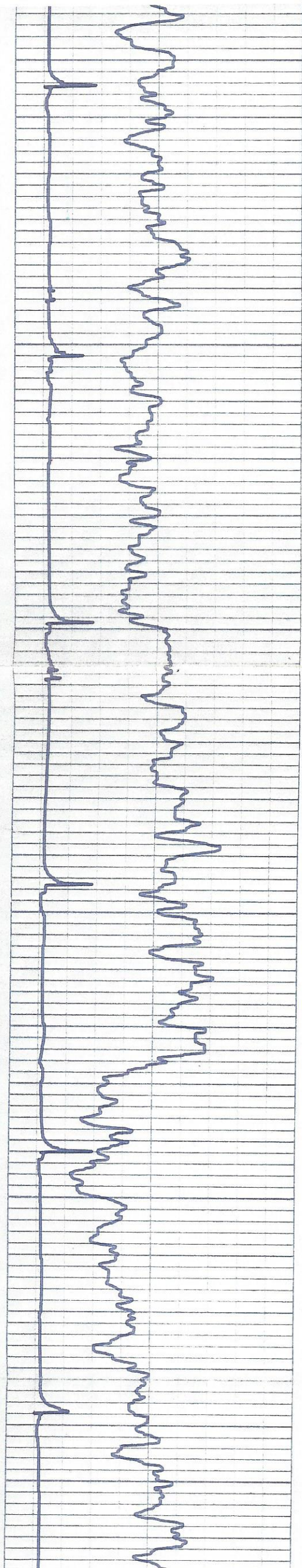

1500

1600

1700

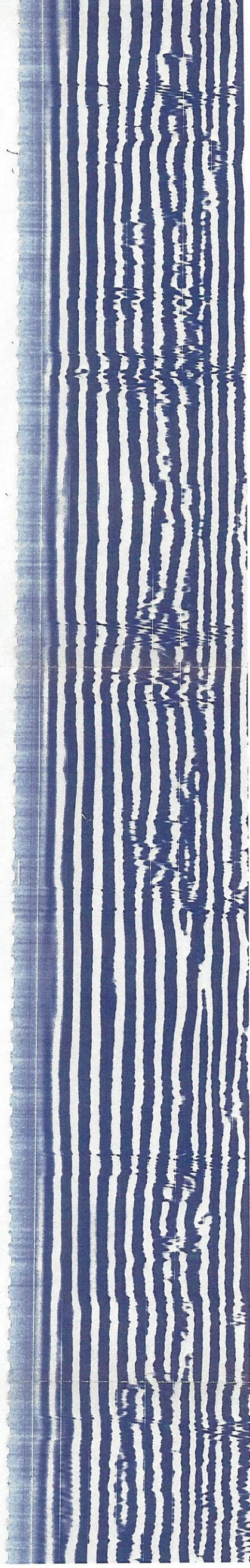
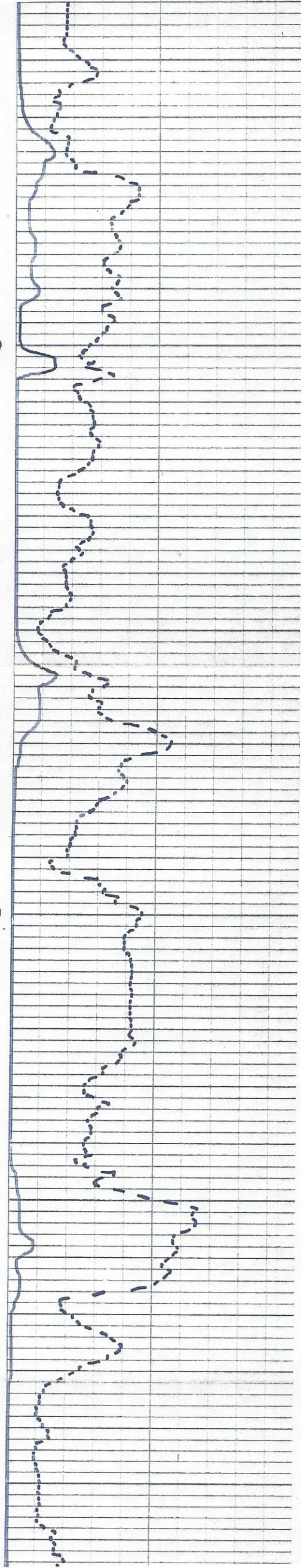



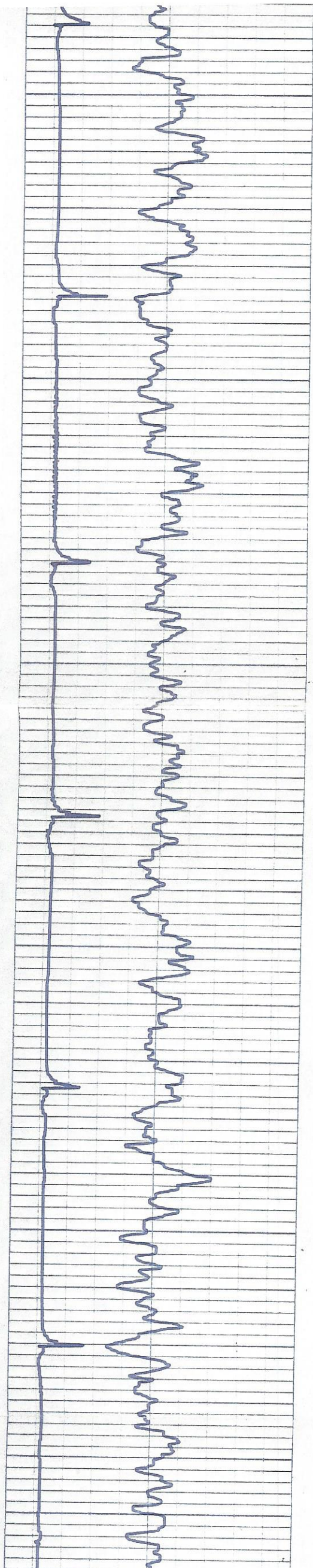

1700

1800

1900

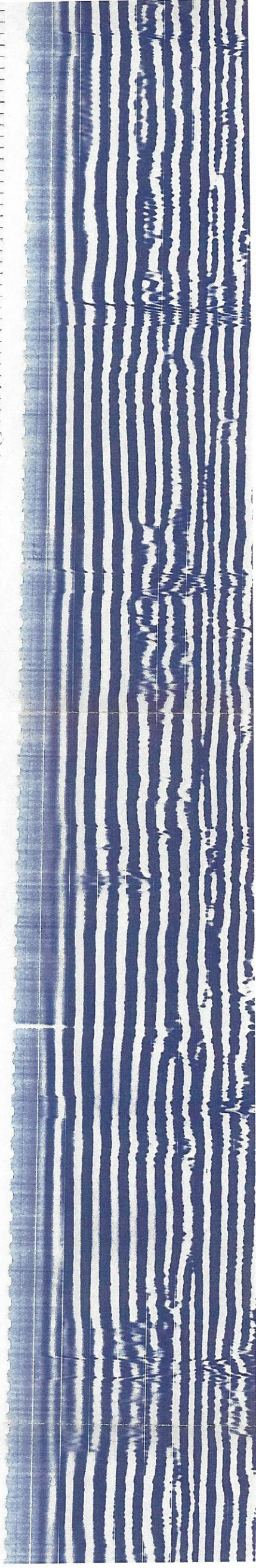
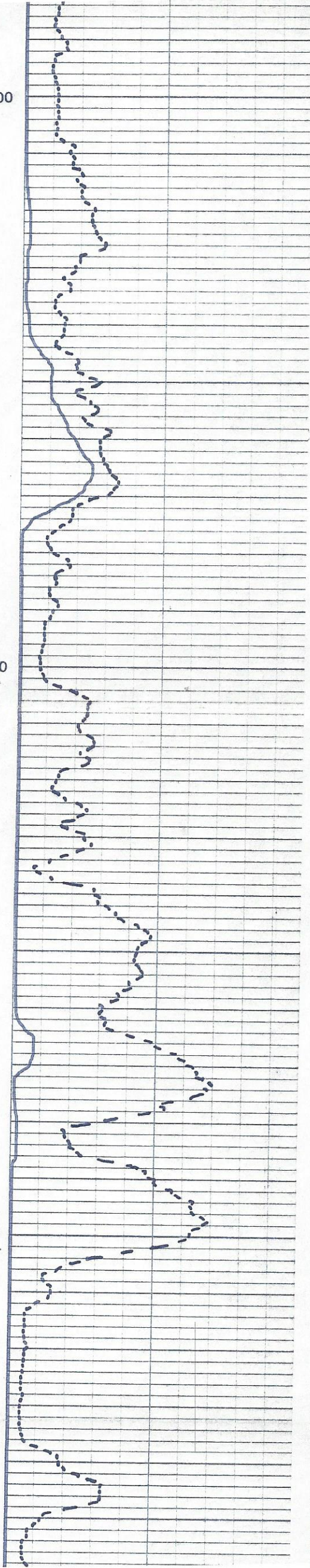



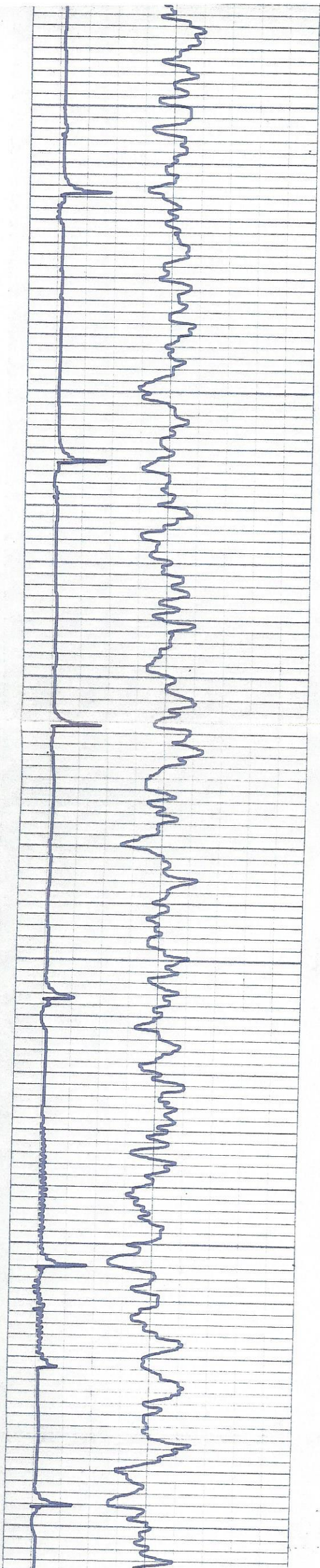

2000

2100

2200

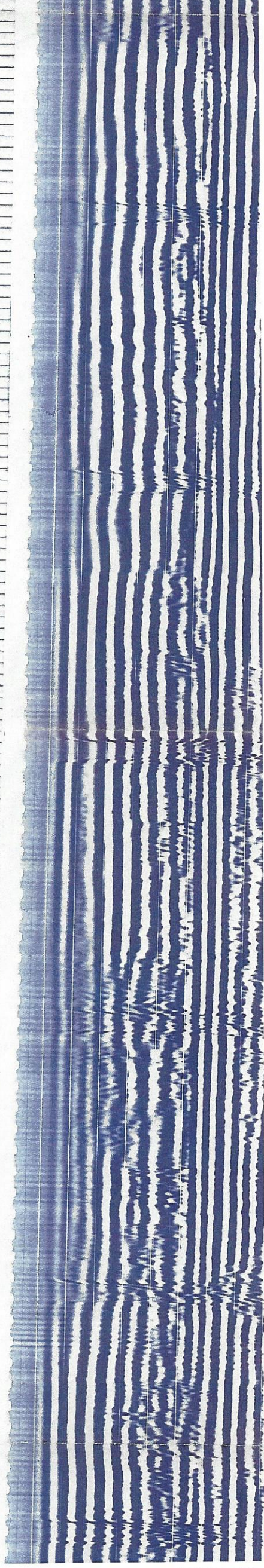
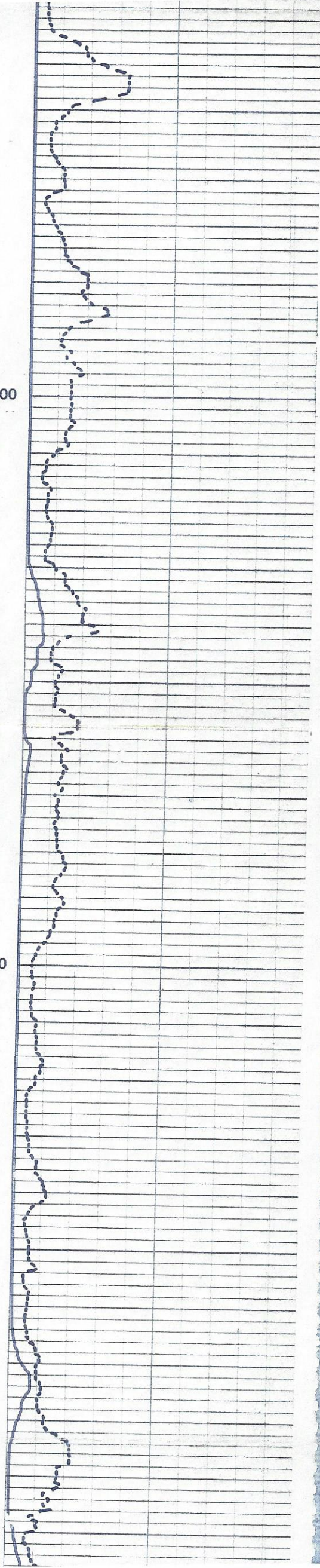



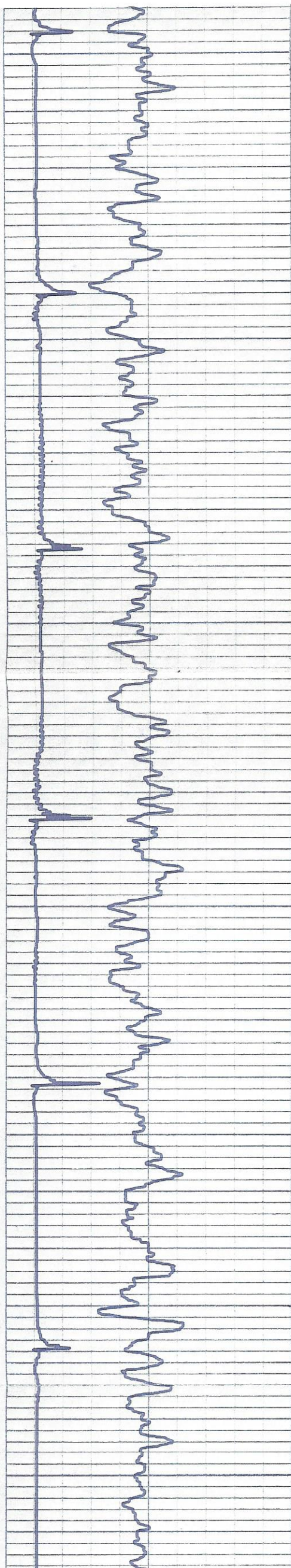

2200

2300

2400

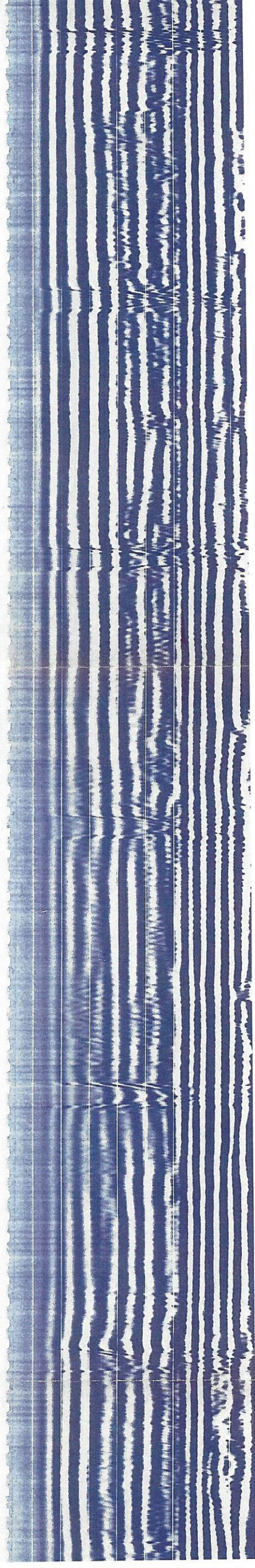
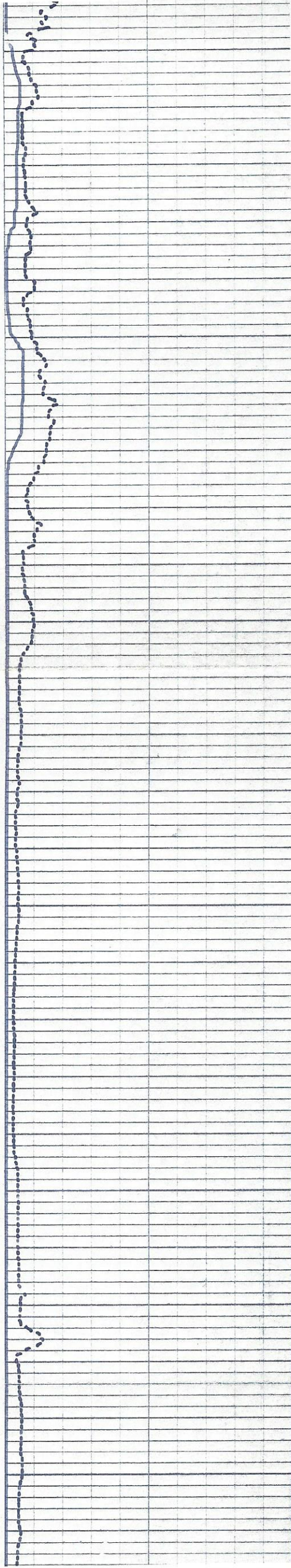



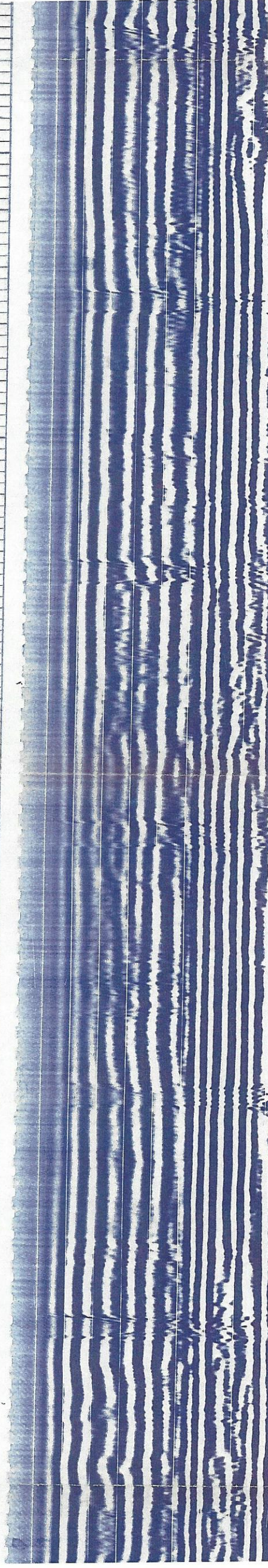
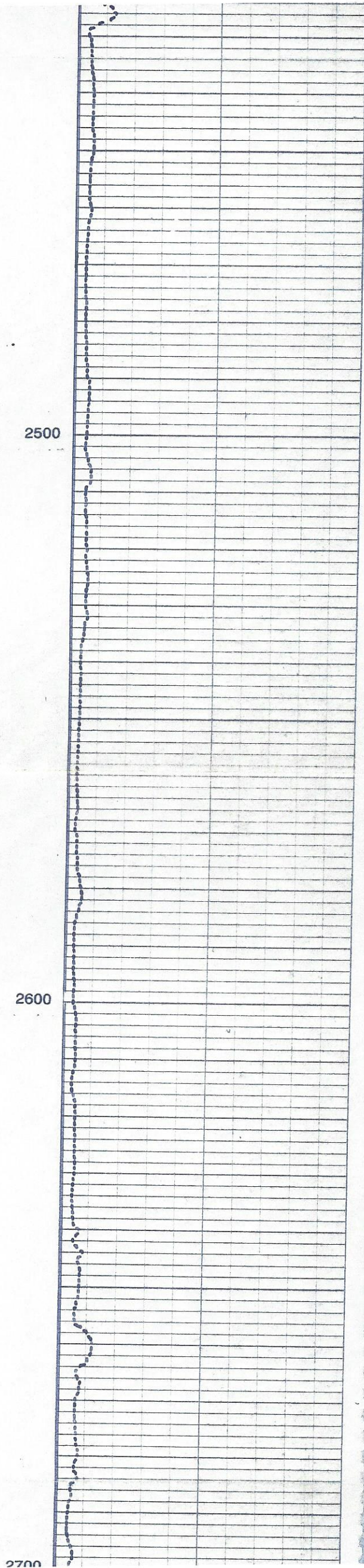
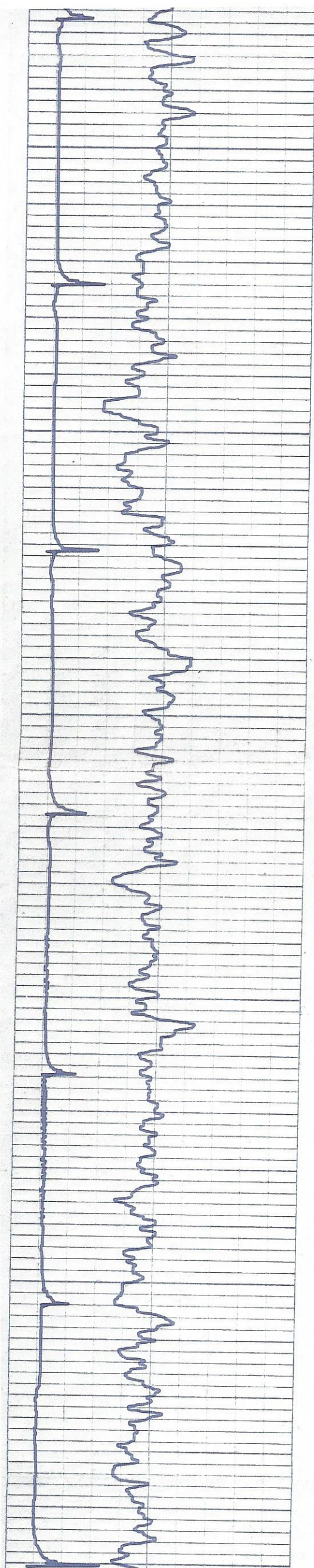



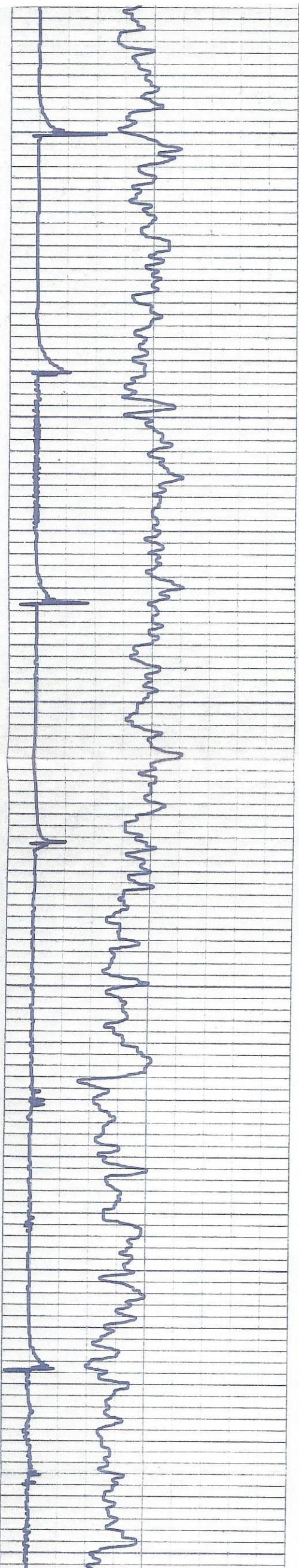

2700

2800

2900

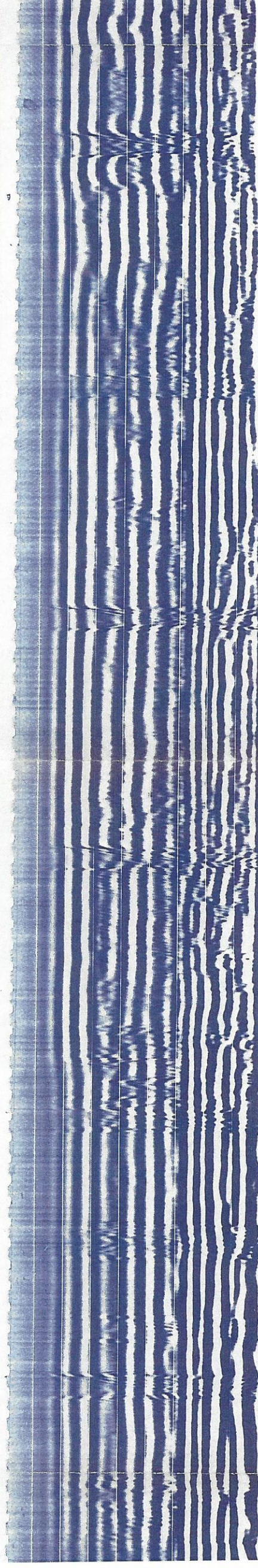
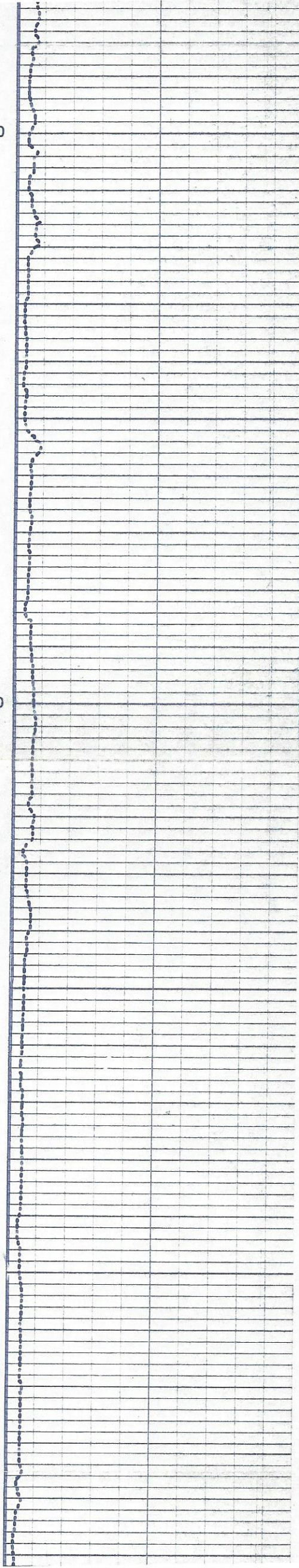



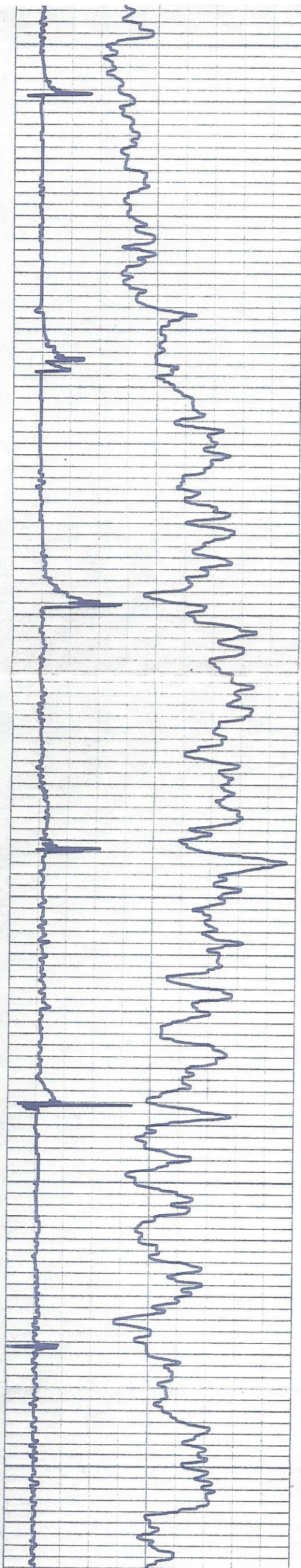

3000

3100

3200

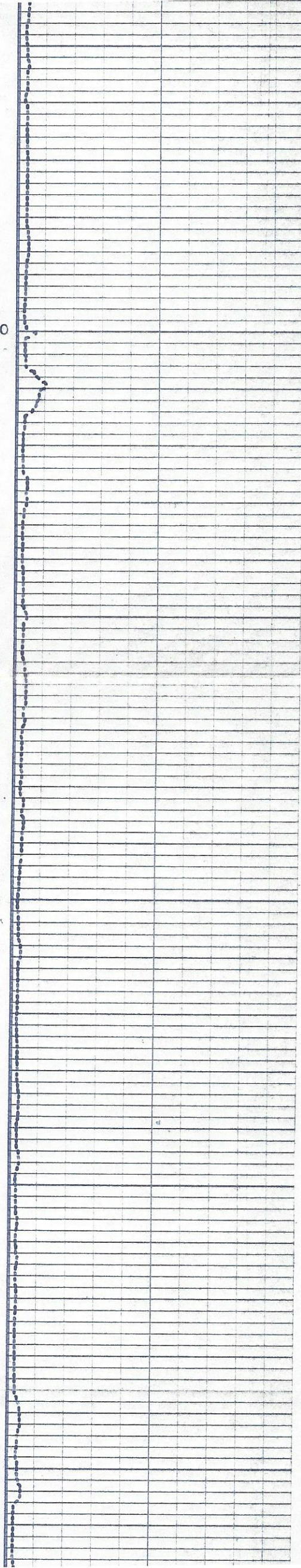



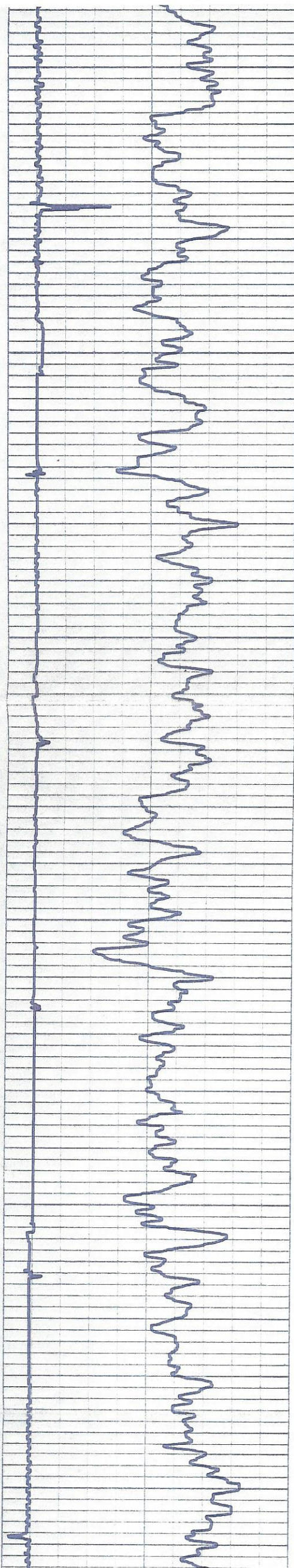

3200

3300

3400

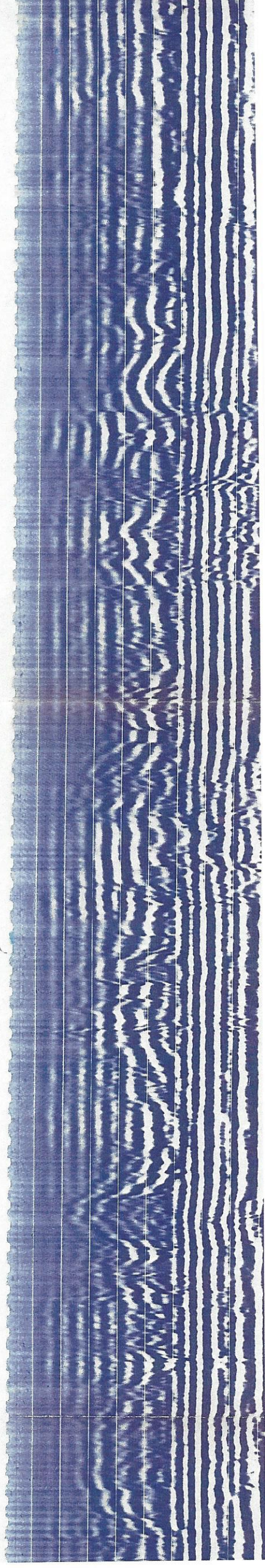
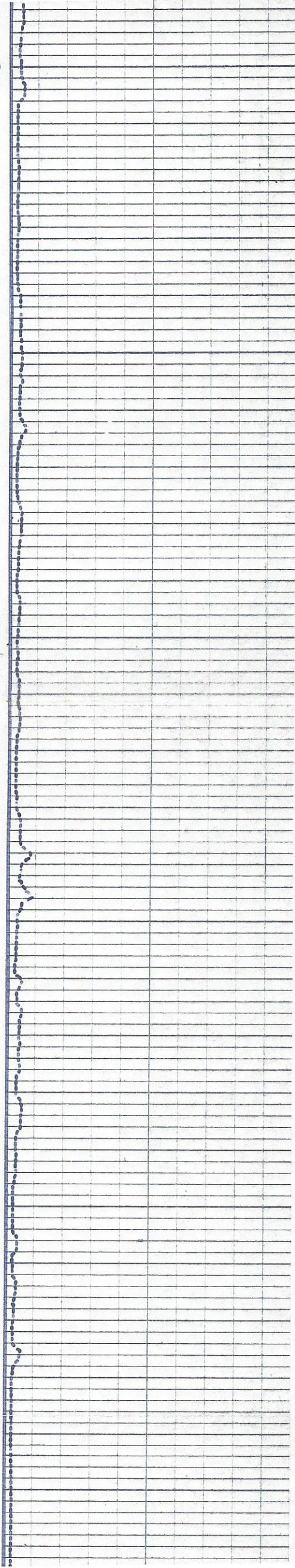



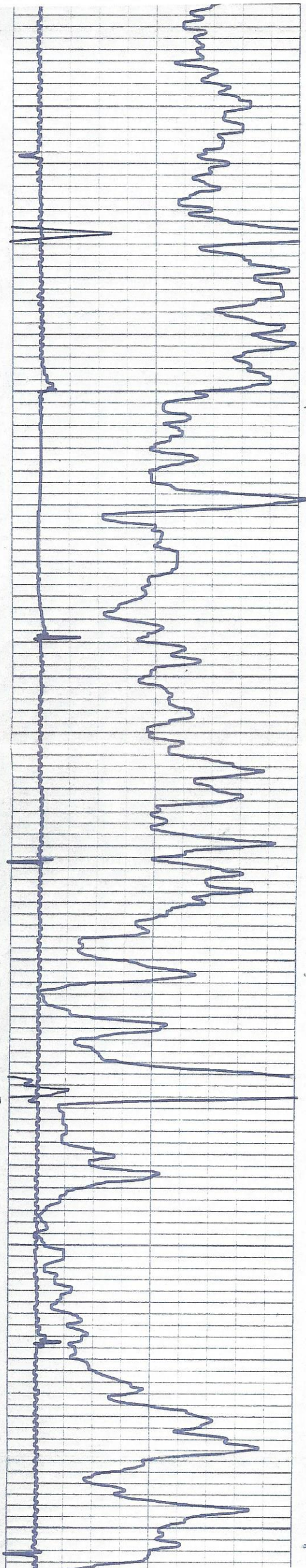

3500

3600

3700

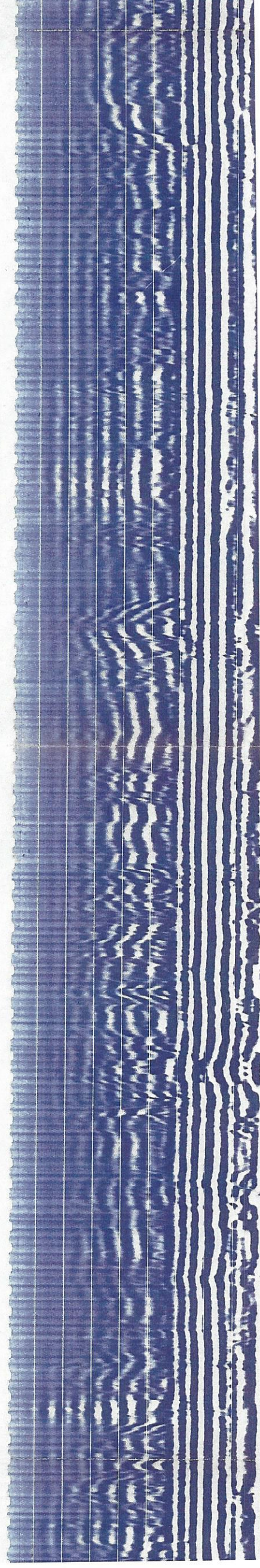
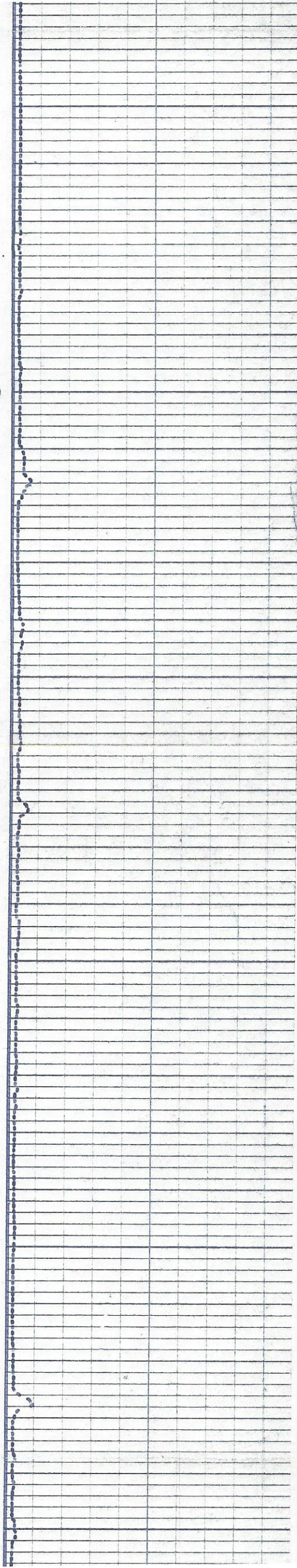



3700

3800

3900

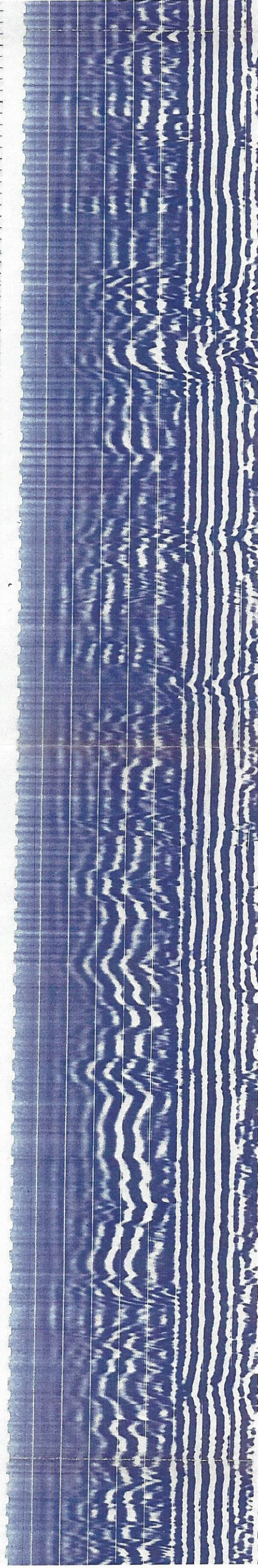
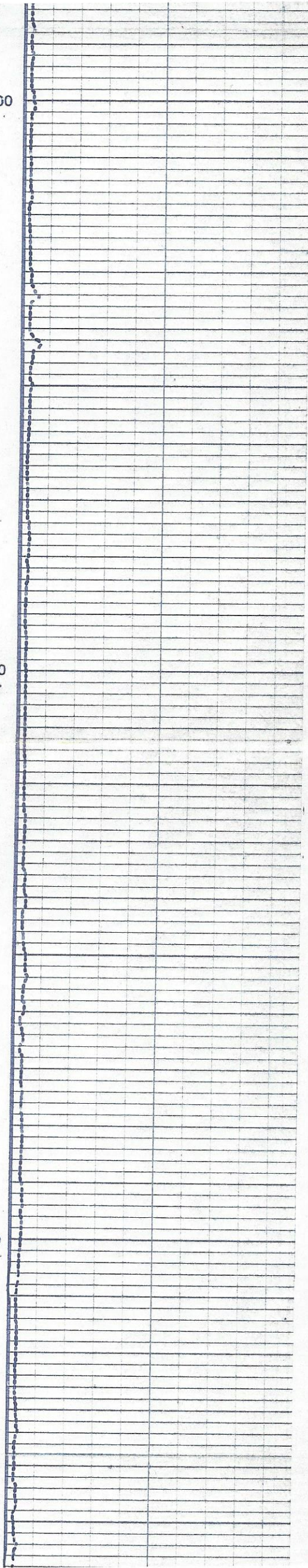
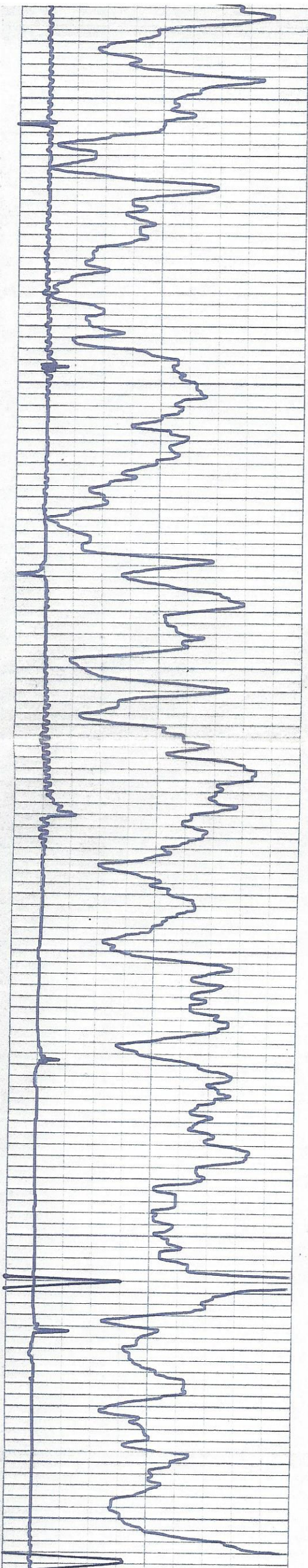



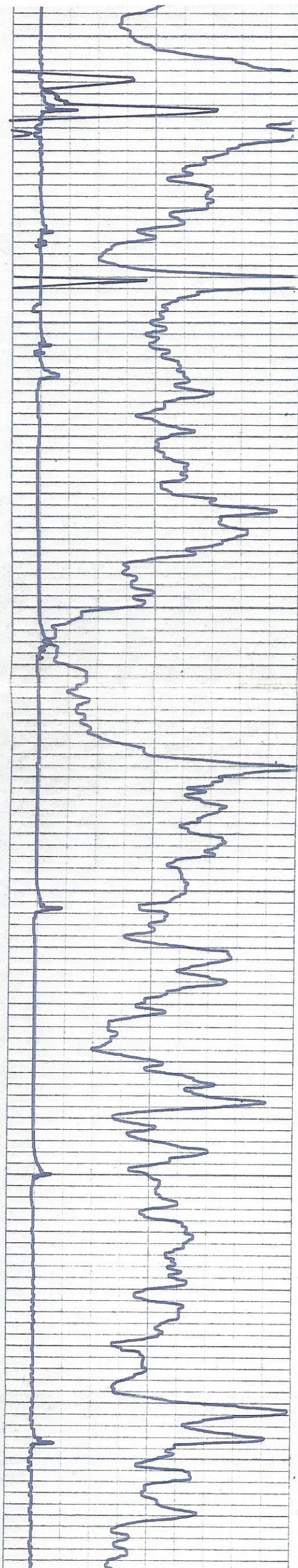

4000

4100

4200

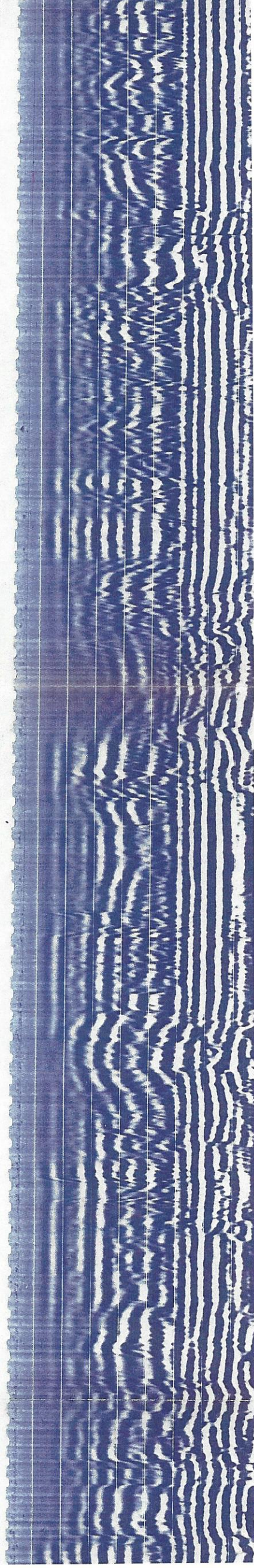
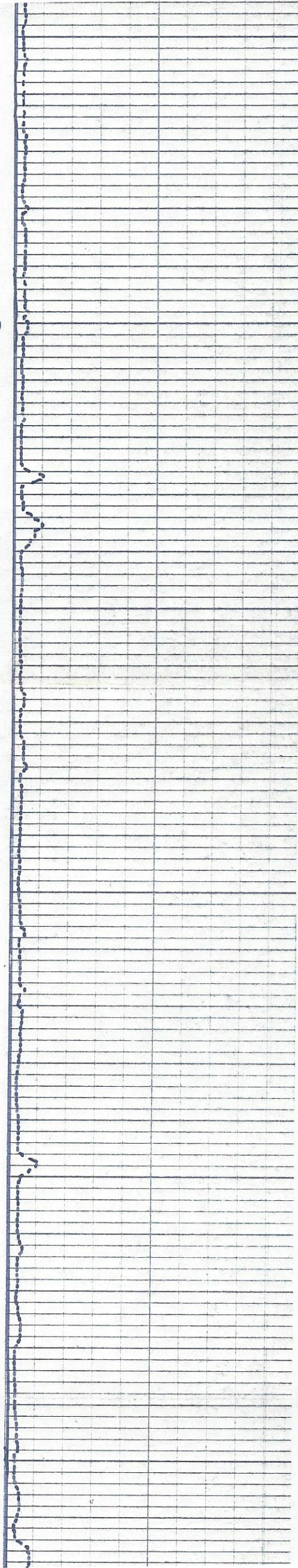



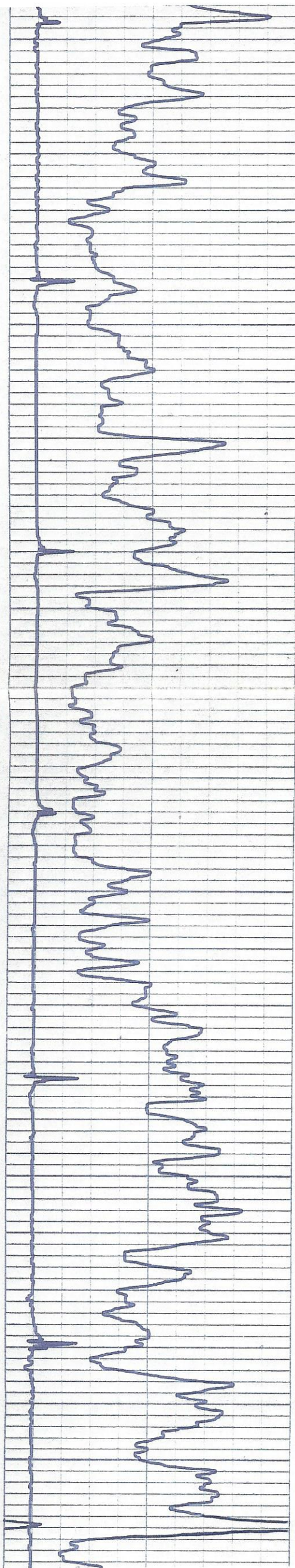

4200

4300

4400

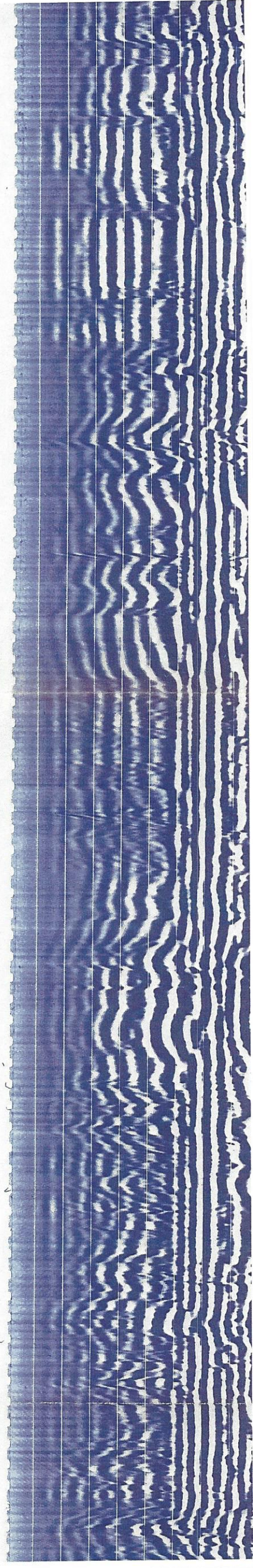
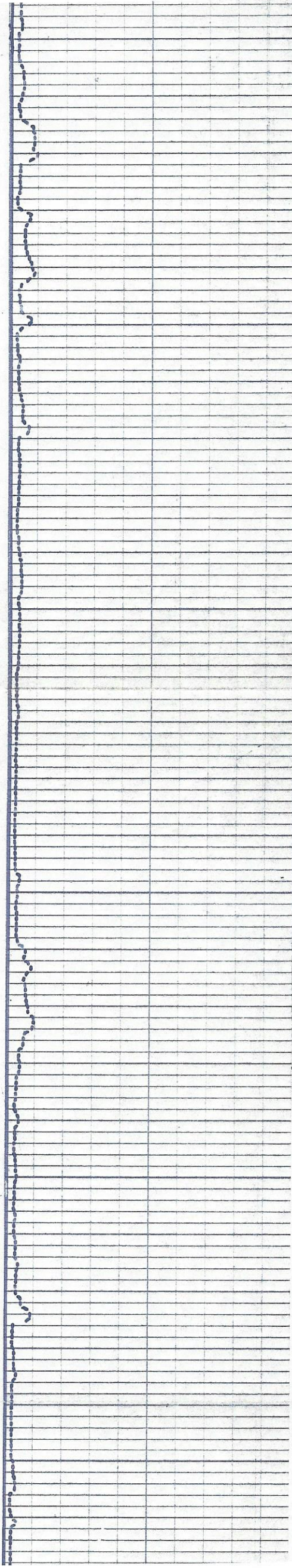



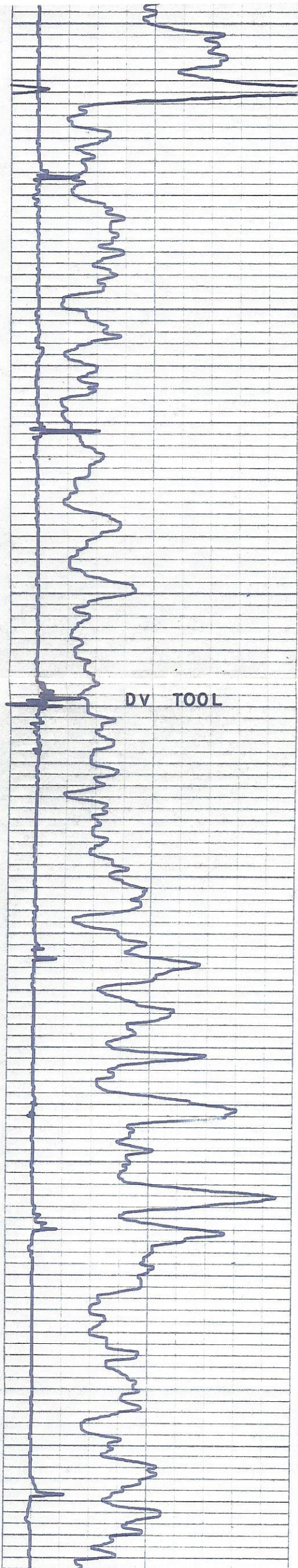

4500

4600

4700

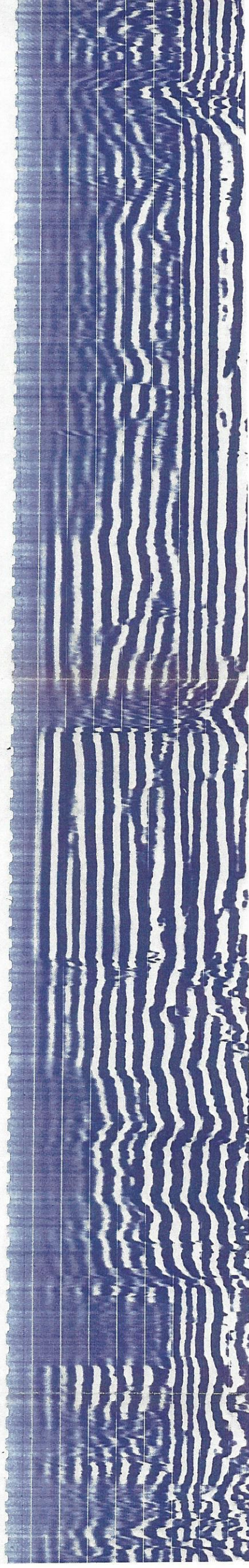
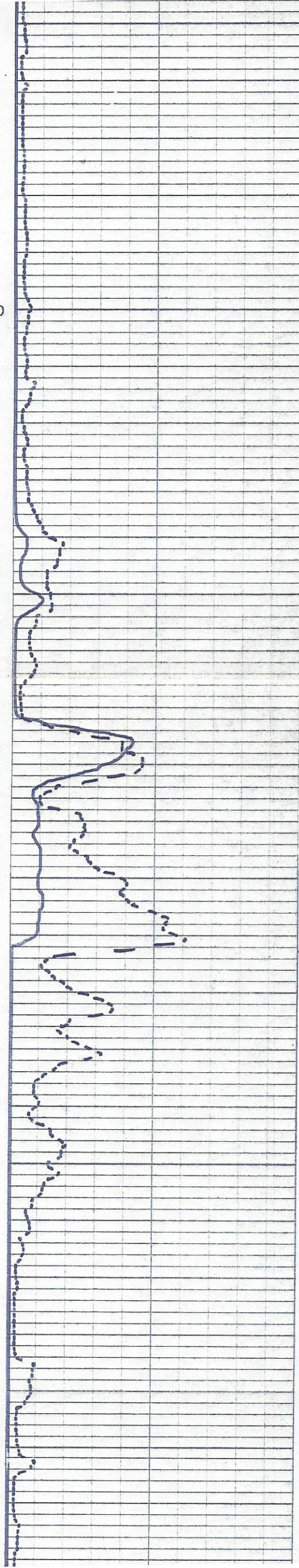



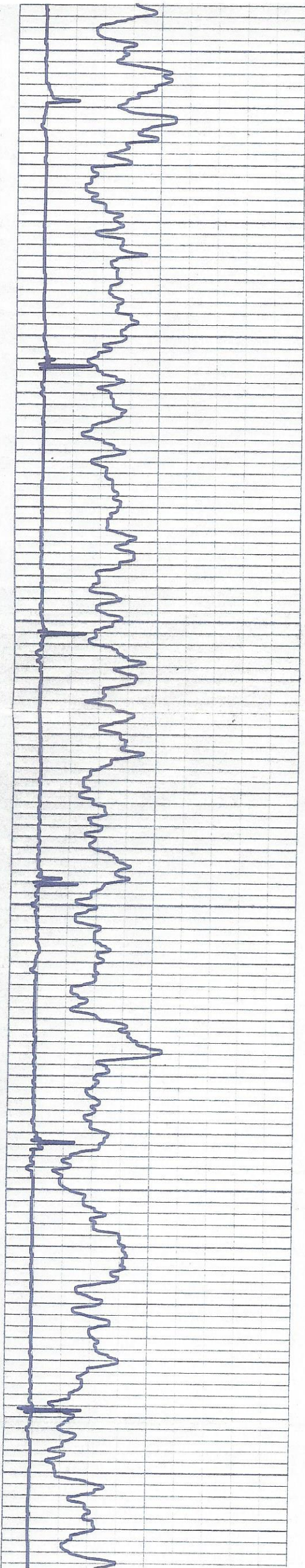

4700

4800

4900

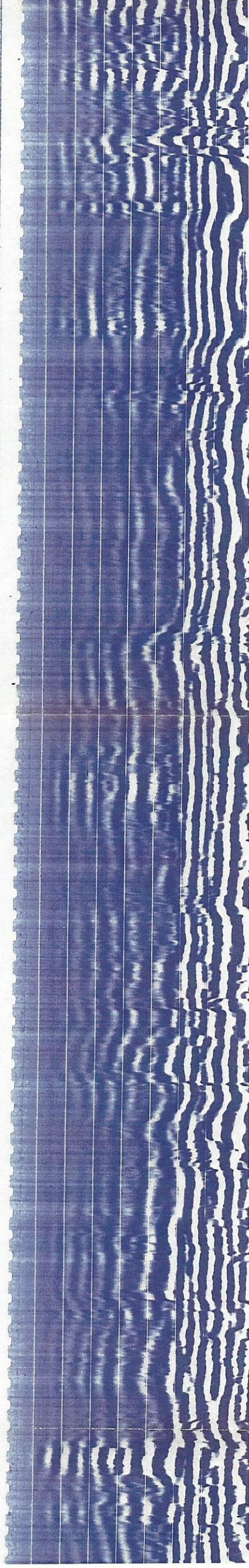
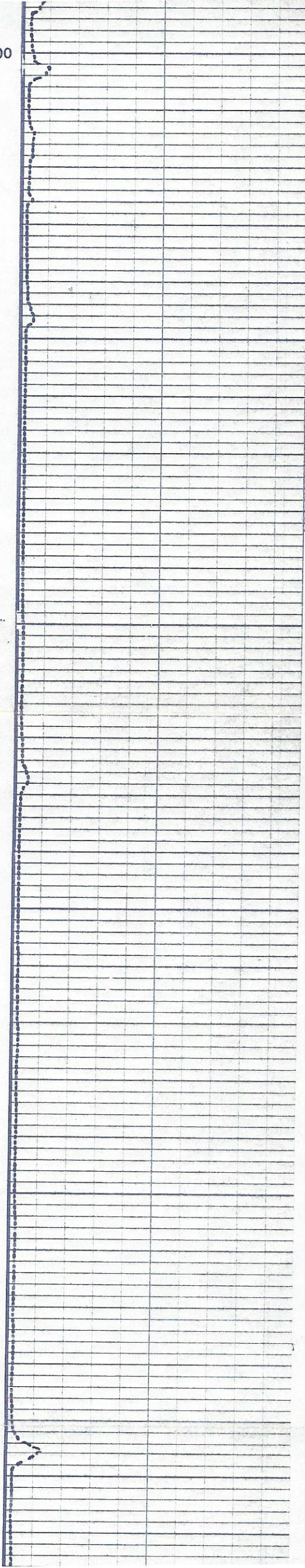



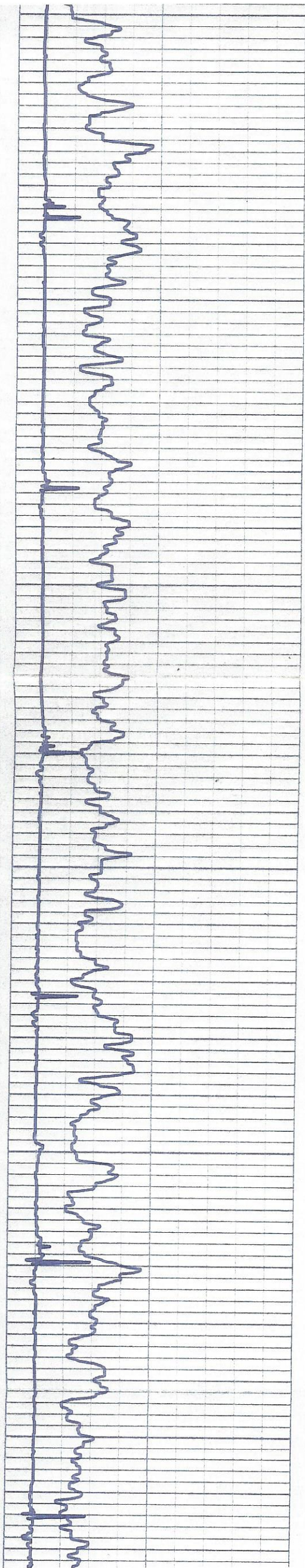

5000

5100

5200

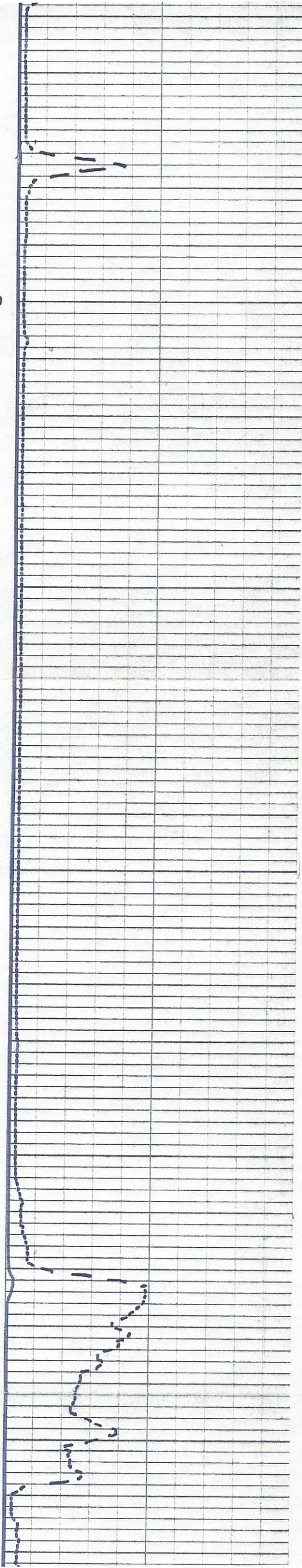



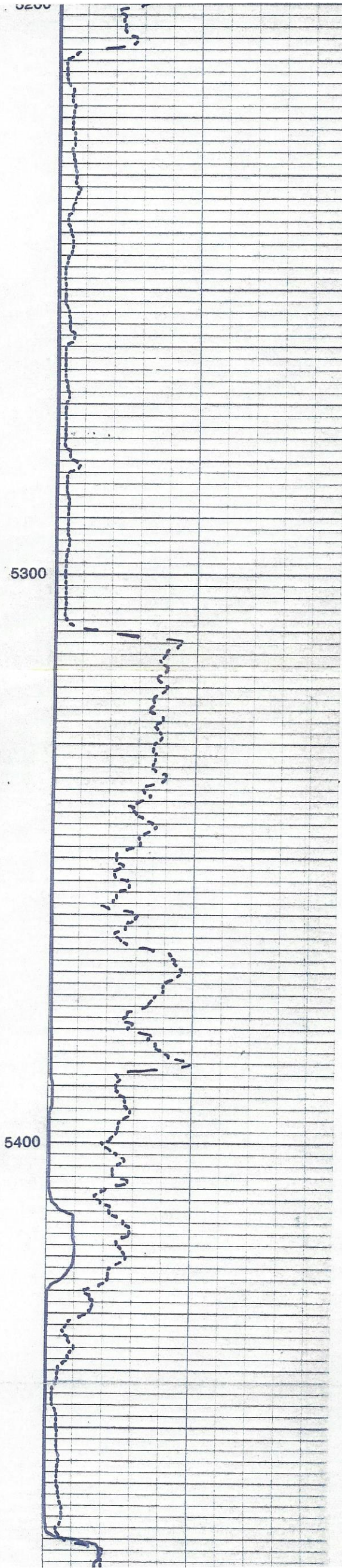
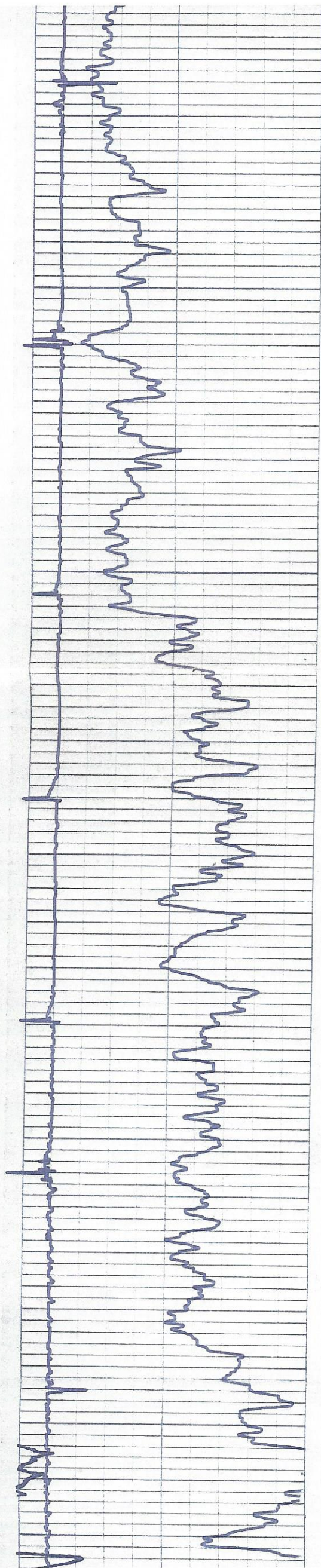



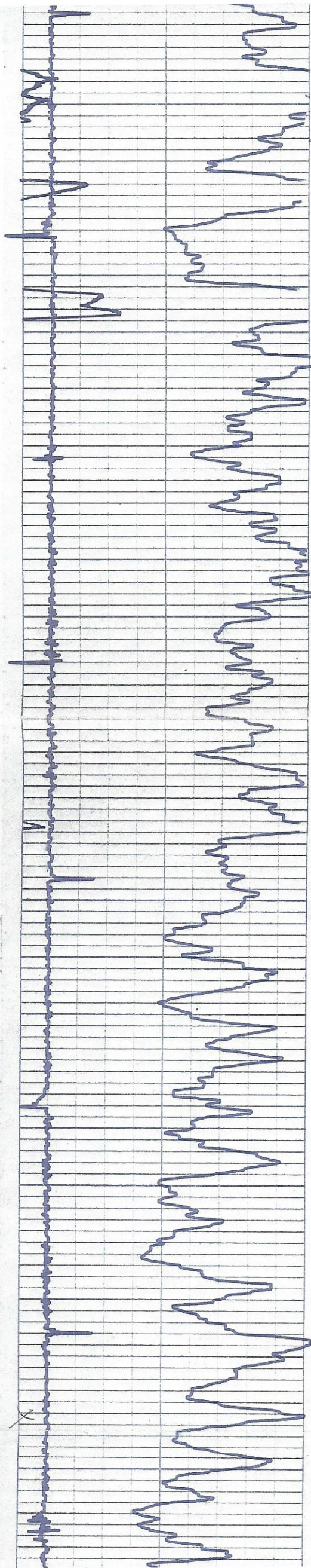

5500

5600

5700

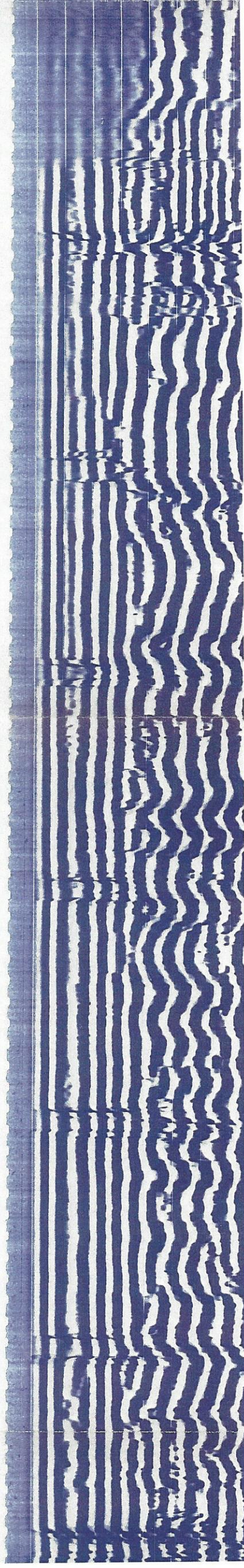
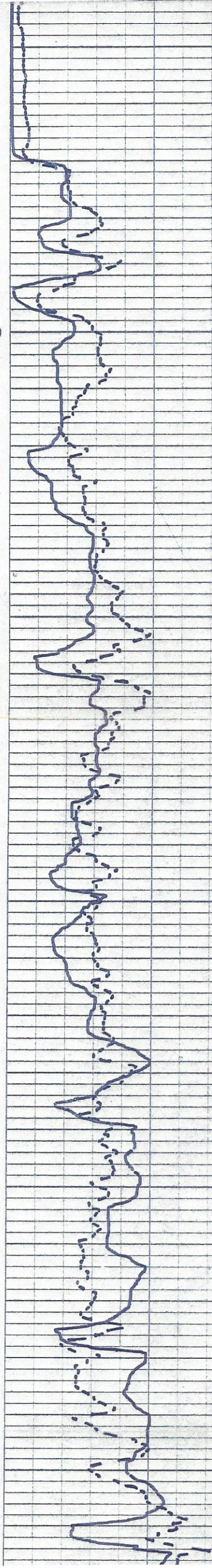



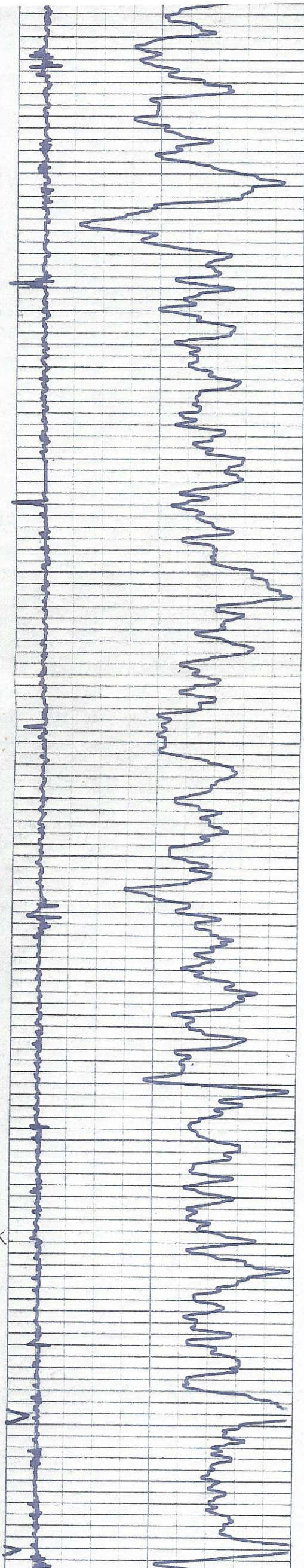

5700

5800

5900

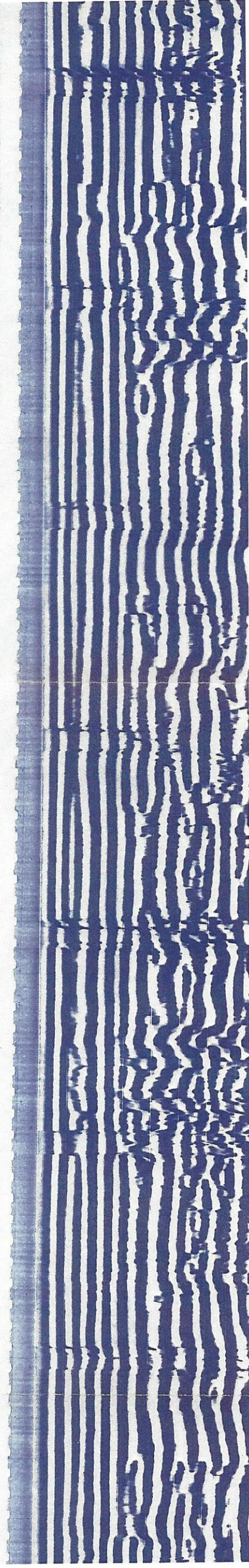
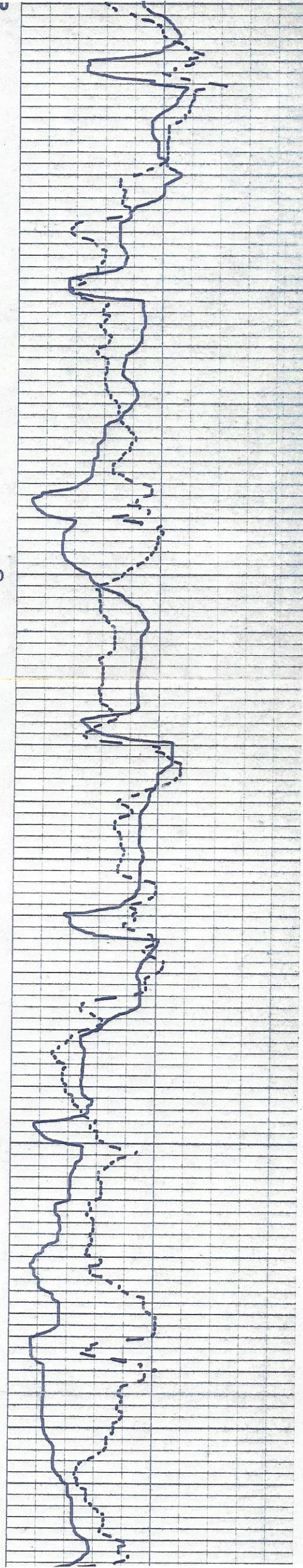



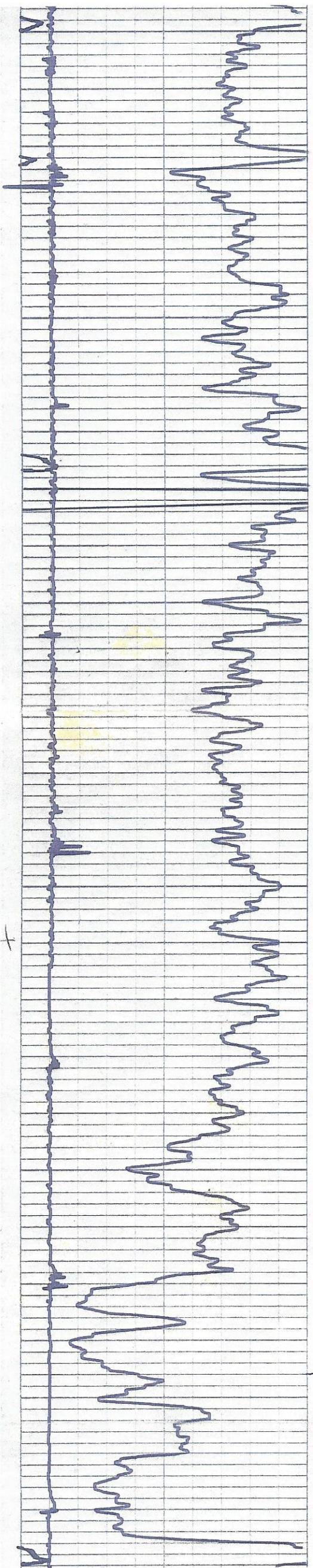

6000

6100

6200

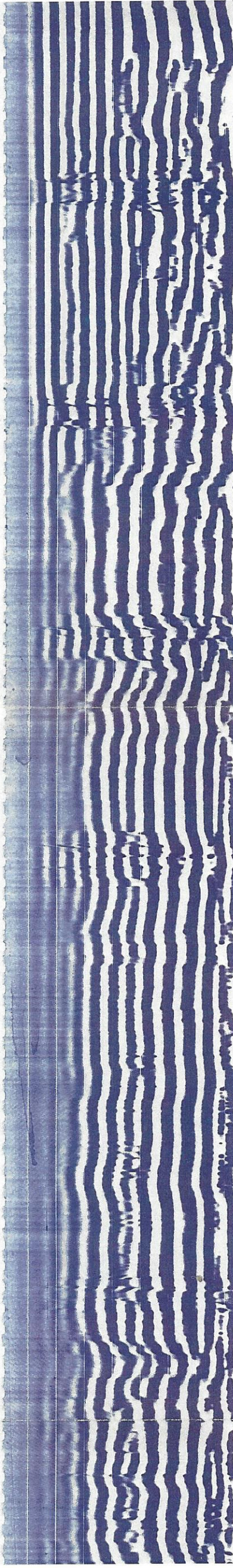
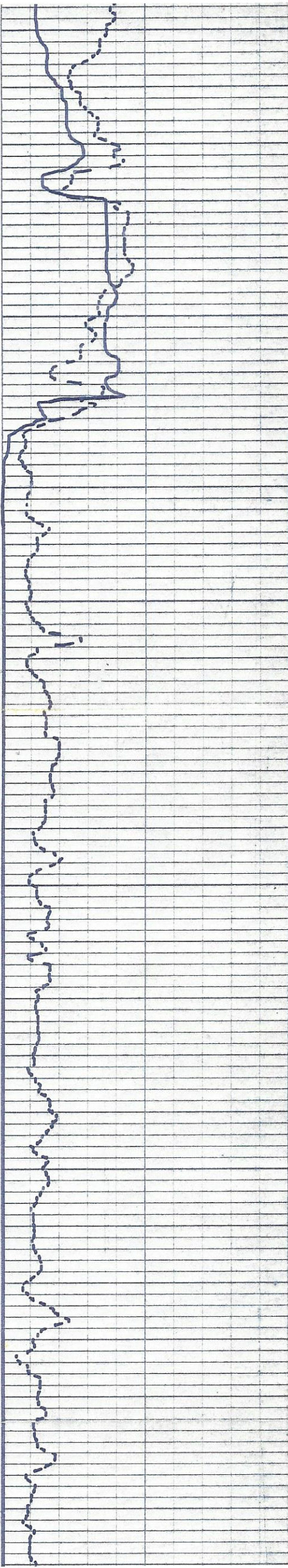



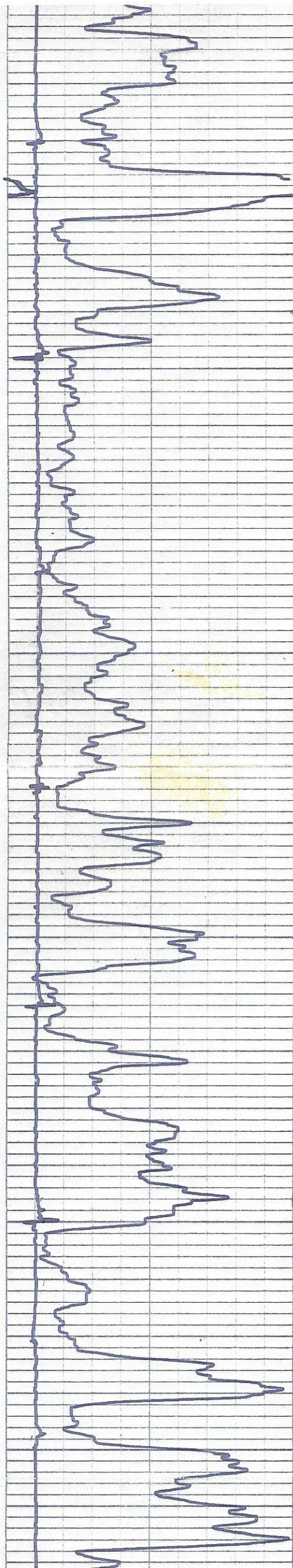

6200

12

6300

12

6400

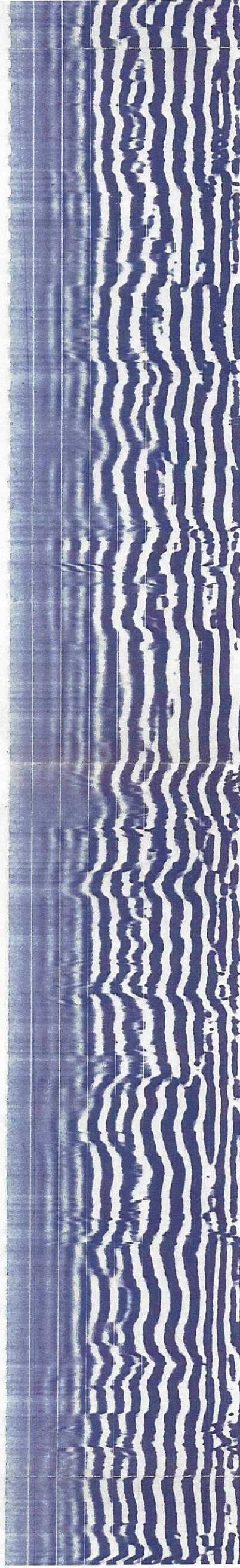
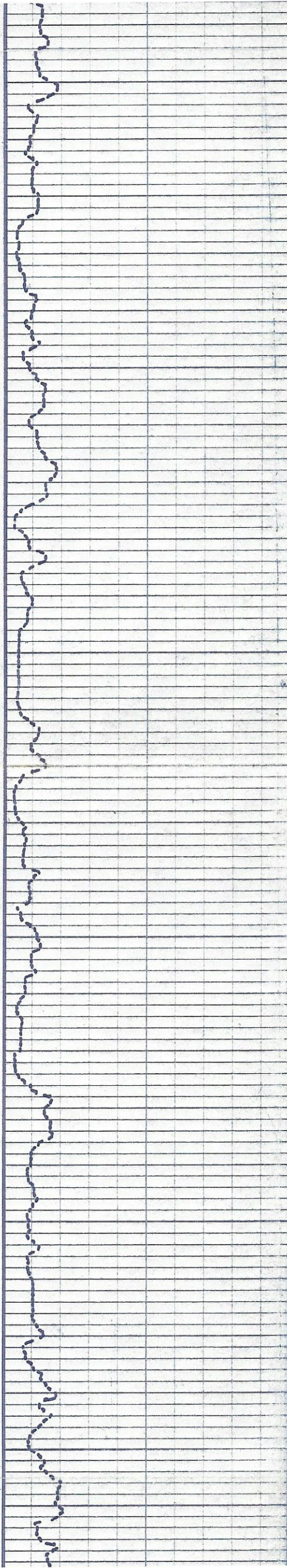



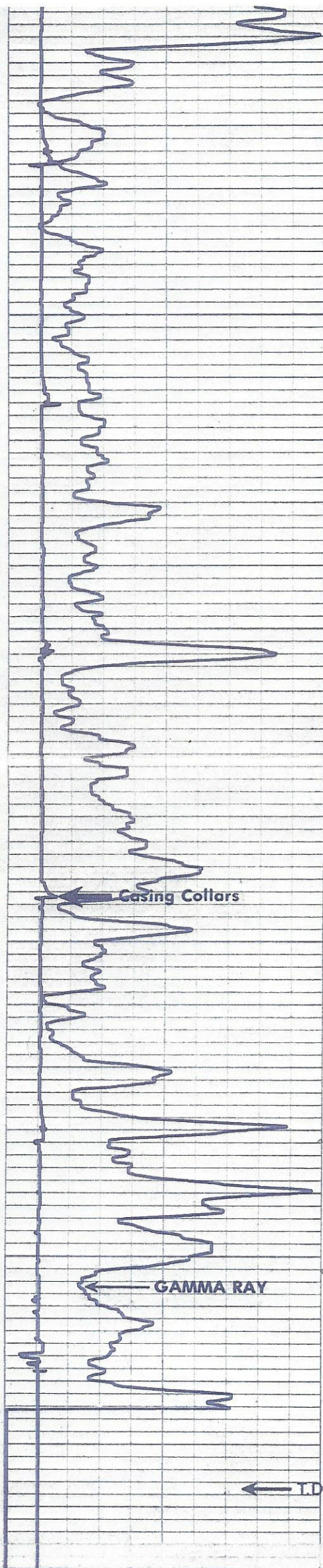

0	150
150	200

GAMMA

6500

6600

11.0

Casing Collars

GAMMA RAY

LD. LOGGED

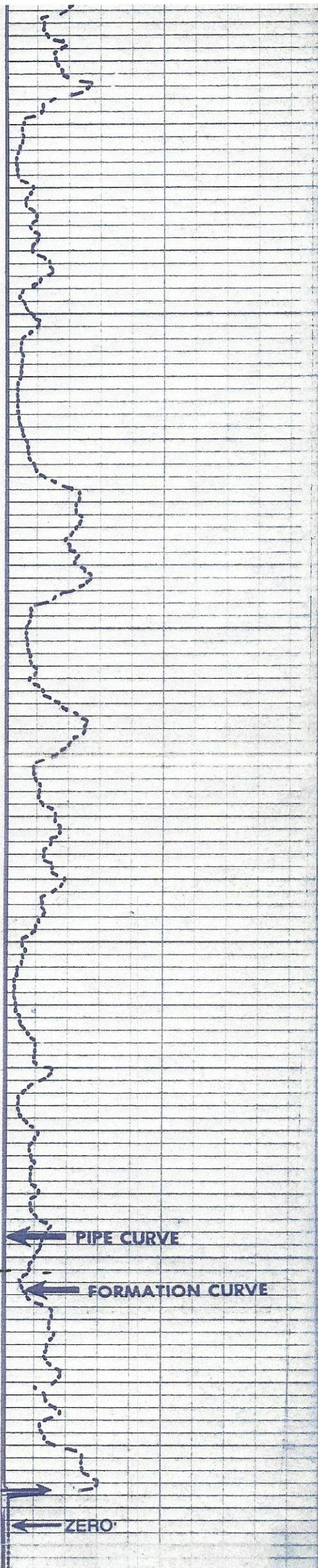

PIPE
FORMATION

PIPE CURVE

FORMATION CURVE

ZERO

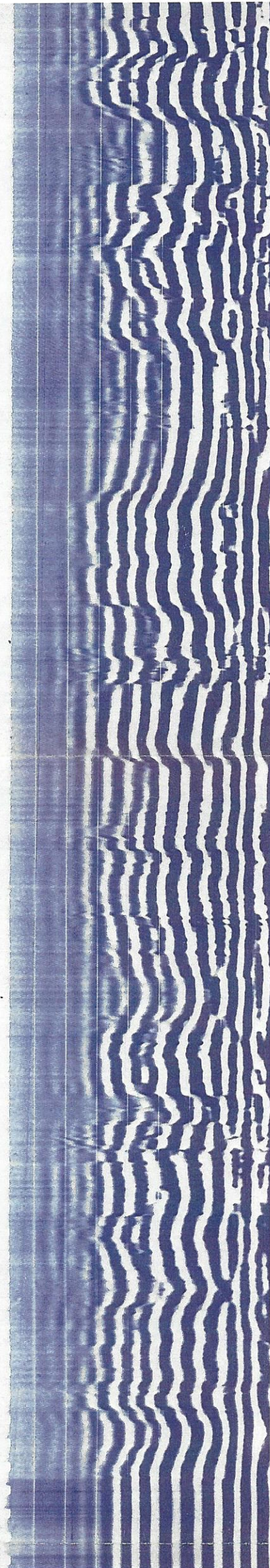

MICRO-SEISMOGRAM® L

200

u sec

1



0	150
150	200
<b>GAMMA</b> API Gamma Ray Units	

PIPE	MICRO-SEISMOGRAM®	
FORMATION	200	u sec
AMPLITUDE		

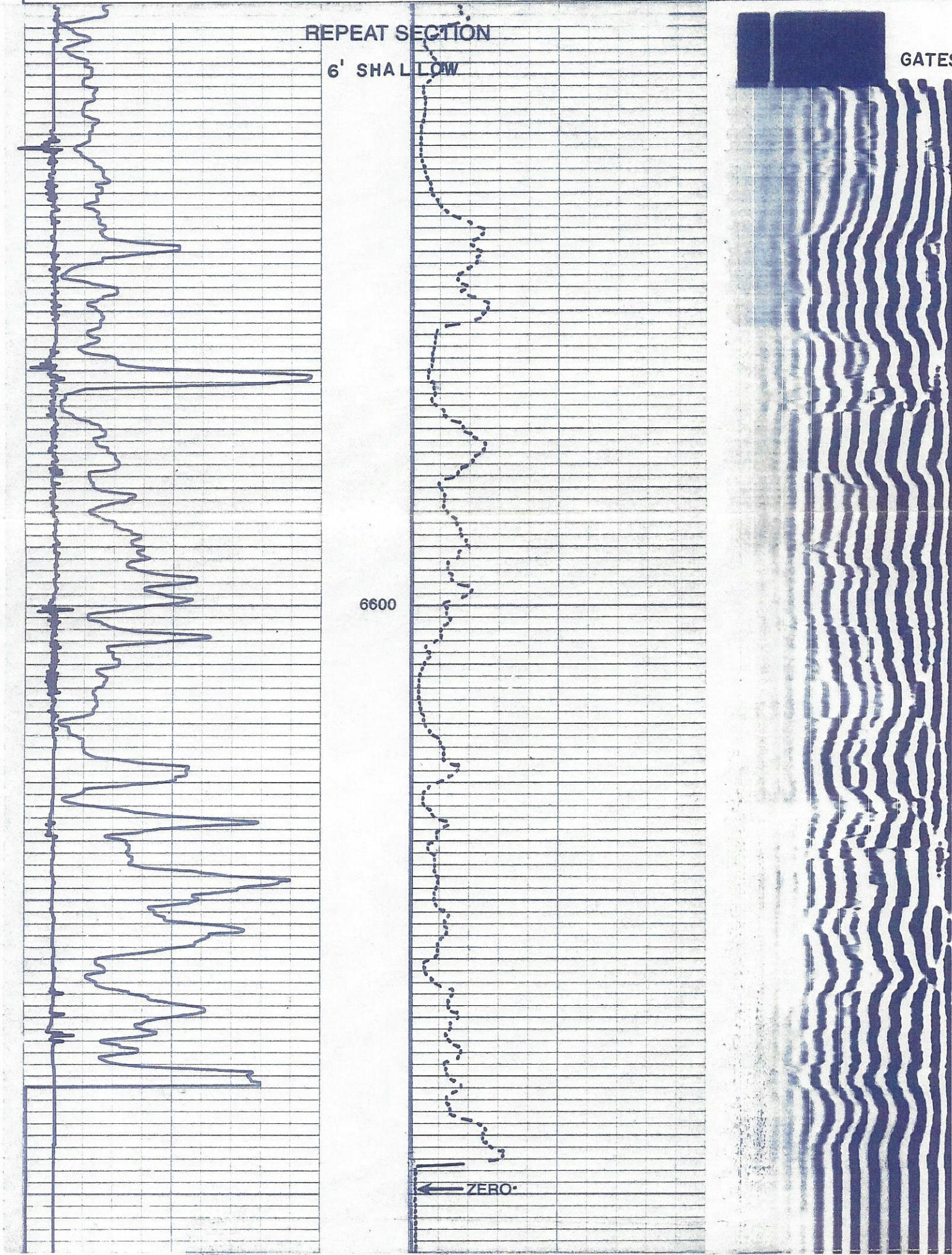

BEFORE SURVEY

AFTER SURVEY

200

1200

200

1200



BEFORE SURVEY

AFTER SURVEY

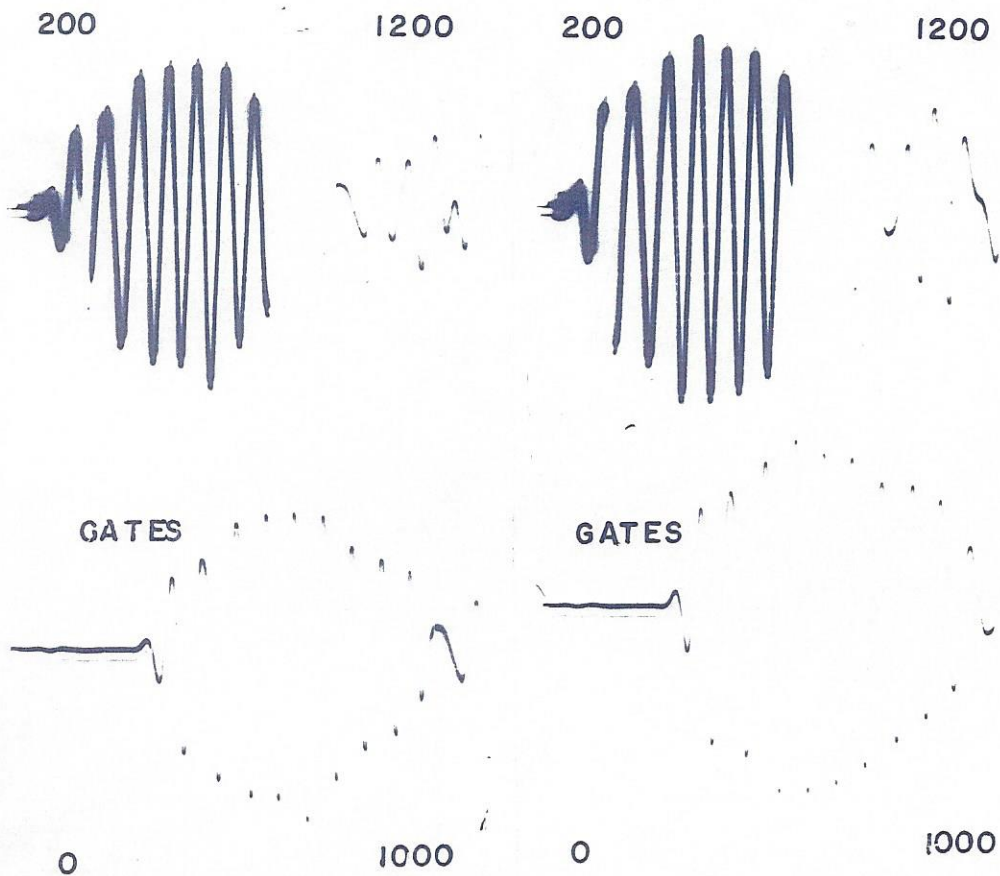

RECEIVED

JUN 22 1984

CHEVRON U.S.A. INC.  
RANGEVIEW FIELD