



PIONEER
Pioneer Energy Services

DUAL INDUCTION LOG

Company	PETROSHARE CORP
Well	SHOOK #3-10-4CDH
Field	WATTENBERG
County	ADAMS
State	COLORADO
Location:	API #: 05-001-09974
SEC 3 TWP 1S RGE 67W	2058' FSL & 2184' FEL
Permanent Datum	GROUND LEVEL
Log Measured From	KELLY BUSHING
Drilling Measured From	KELLY BUSHING
Elevation	5096'
K.B.	5109'
D.F.	N/A
G.L.	5096'
Other Services	NONE
Date	8/14/2017
Run Number	ONE
Depth Driller	N/A
Depth Logger	N/A
Bottom Logged Interval	7800'
Top Log Interval	0'
Casing Driller	9.625" @ 1815'
Casing Logger	1823'
Bit Size	8.50"
Type Fluid in Hole	OIL BASED MUD
Salinity, ppm CL	N/A
Density / Viscosity	10.6 N/A
pH / Fluid Loss	N/A N/A
Source of Sample	FLOWLINE
Rm @ Meas. Temp	N/A @ N/A
Rmf @ Meas. Temp	N/A @ N/A
Rmc @ Meas. Temp	N/A @ N/A
Source of Rmf / Rmc	CHARTS
Rm @ BHT	N/A @ N/A
Operating Rig Time	3 HOURS
Max Rec. Temp. F	N/A
Equipment Number	91
Location	HAYS
Recorded By	D. SCHMIDT
Witnessed By	MIKE ROBERTS

<<< Fold Here >>>

All interpretations are opinions based on inferences from electrical or other measurements and Pioneer Wireline Services, LLC cannot and does not guarantee the accuracy or correctness of any interpretation, and Pioneer Wireline Services, LLC will not be liable or responsible for any loss, costs, damages, or expenses incurred or sustained by anyone resulting from any interpretation made by any of our officers, agents or employees.

Comments

N/A DENOTES NOT AVAILABLE OR NON-APPLICABLE.

BRIGHTON, (HWY 85 & 168 AVE)
2.7 WEST, SOUTH INTO

Log Measured From: KELLY BUSHING

13 Ft. Above Permanent Datum

THANK YOU FOR USING PIONEER ENERGY SERVICES
www.pioneerenergy.com 785-625-3858

Your Pioneer Energy Services Crew



Engineer: D. SCHMIDT
Operator:
Operator:
Operator:

This Log Record Was Witnessed By

Primary Witness: MIKE ROBERTS
Secondary Witness:
Secondary Witness:
Secondary Witness:

Top - Bottom

BOREID in 7.875	BOTTEMP degF 240	CASEOD in 5.5	CASETHCK in 0	PERFS 0	SNDERR mmho/m 0	SNDERRM mmho/m 0	SPSHIFT mV 0
SRFTEMP degF 80	TDEPTH ft 7800						

Sensor	Offset (ft)	Schematic	Description	Length (ft)	O.D. (in)	Weight (lb)
GR	19.00		GR-M&W (89)	3.00	3.50	50.00
RLL3F RLL3	15.80 15.80					
CILD	8.00		DIL-M&W (PSI 91)	18.50	3.50	220.00
CILM	4.70					

SP

0.20

Dataset: petroshare_shook_3-10-4cdh.db: field/well/DIL/pass2
Total length: 21.50 ft
Total weight: 270.00 lb
O.D.: 3.50 in



MAIN PASS

Database File petroshare_shook_3-10-4cdh.db
Dataset Pathname DIL/pass2
Presentation Format dil2in
Dataset Creation Mon Aug 14 19:14:37 2017
Charted by Depth in Feet scaled 1:600

0 Gamma Ray (GAPI) 150

1000 Conductivity (mmho/m) 0

15000 Line Tension (lb) 0

0 Shallow Resistivity (Ohm-m) 50

0 Deep Resistivity (Ohm-m) 50

Shallow Resistivity

50 (Ohm-m) 500

50 Deep Resistivity (Ohm-m) 500

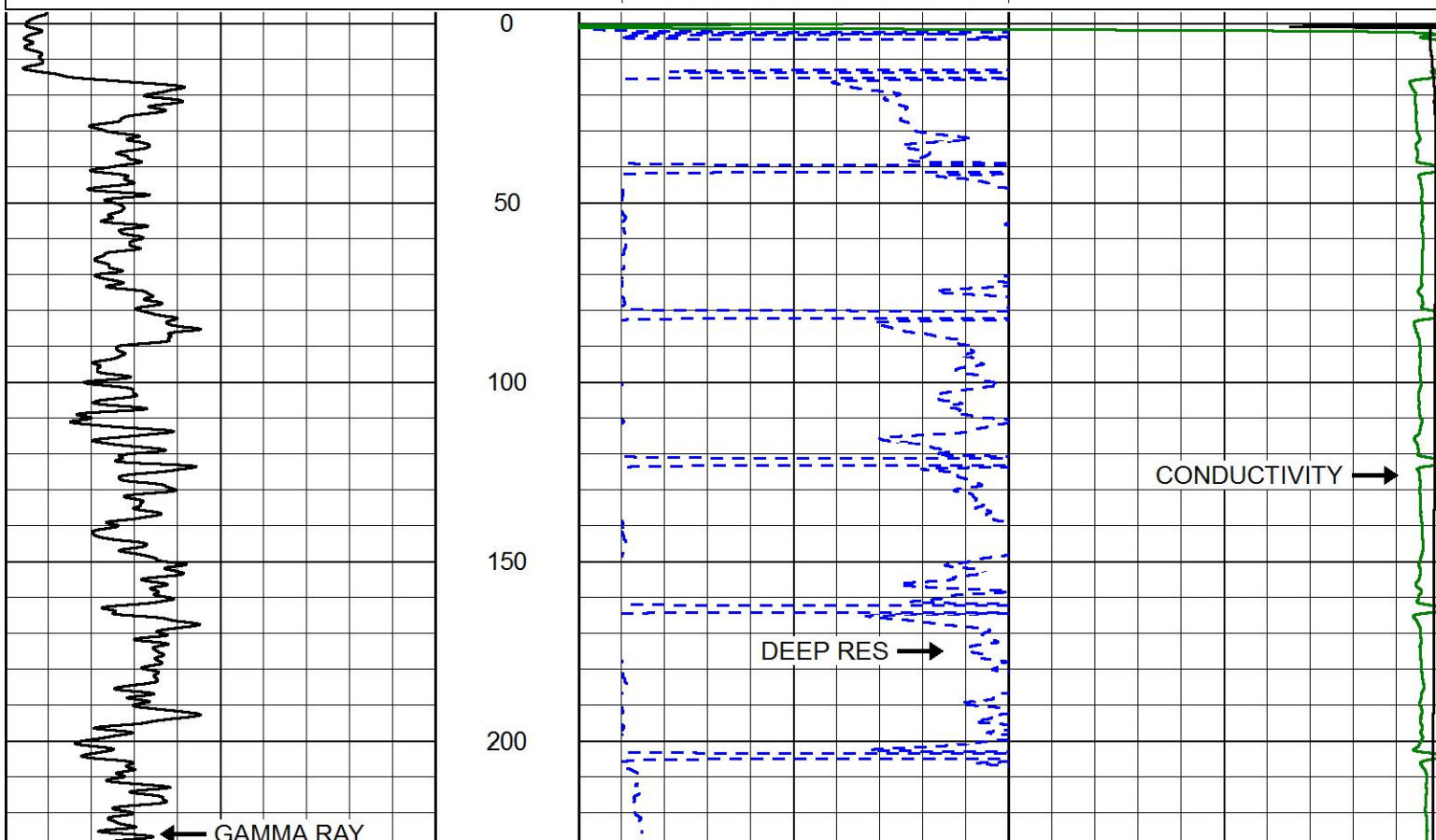

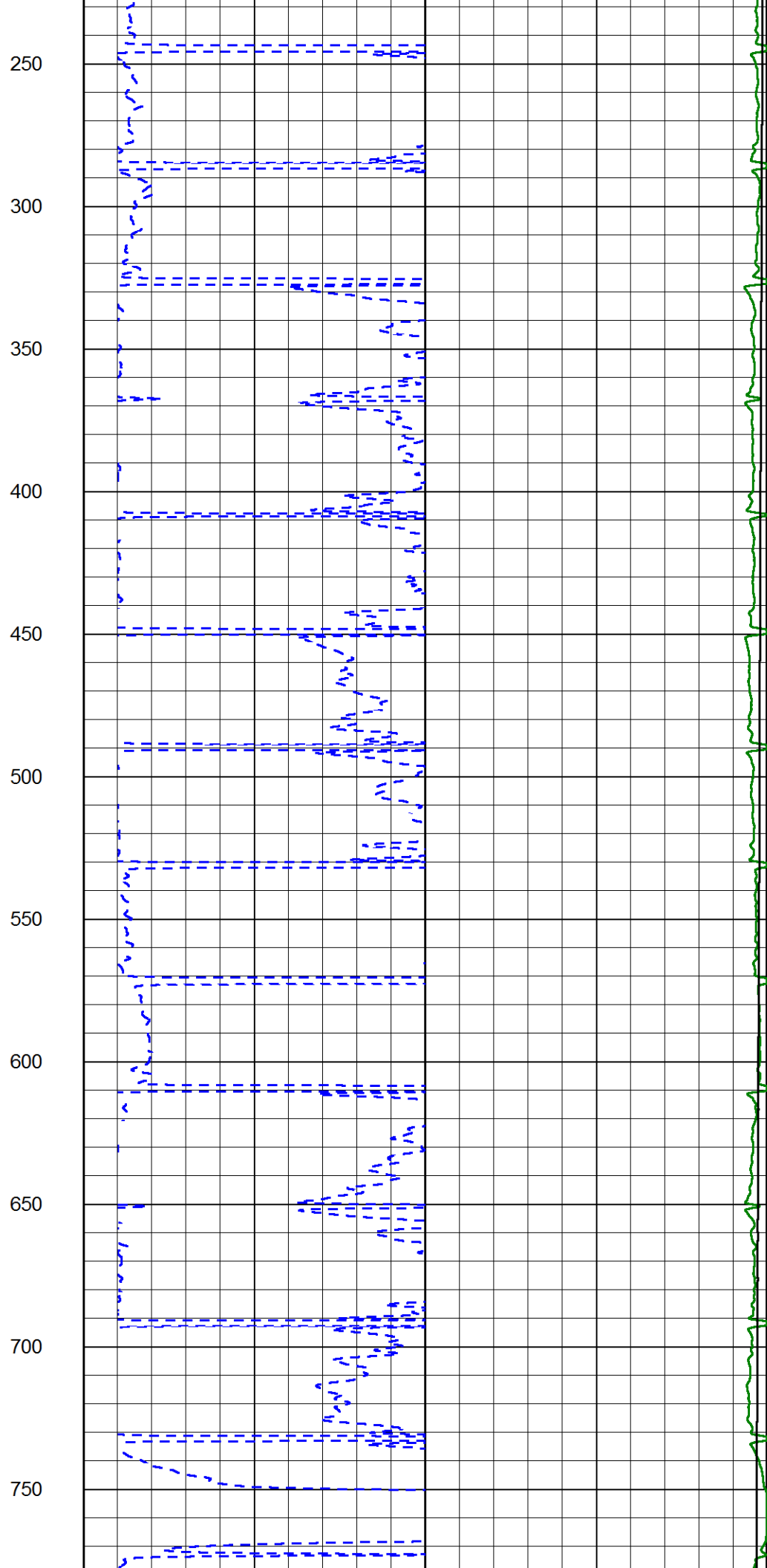
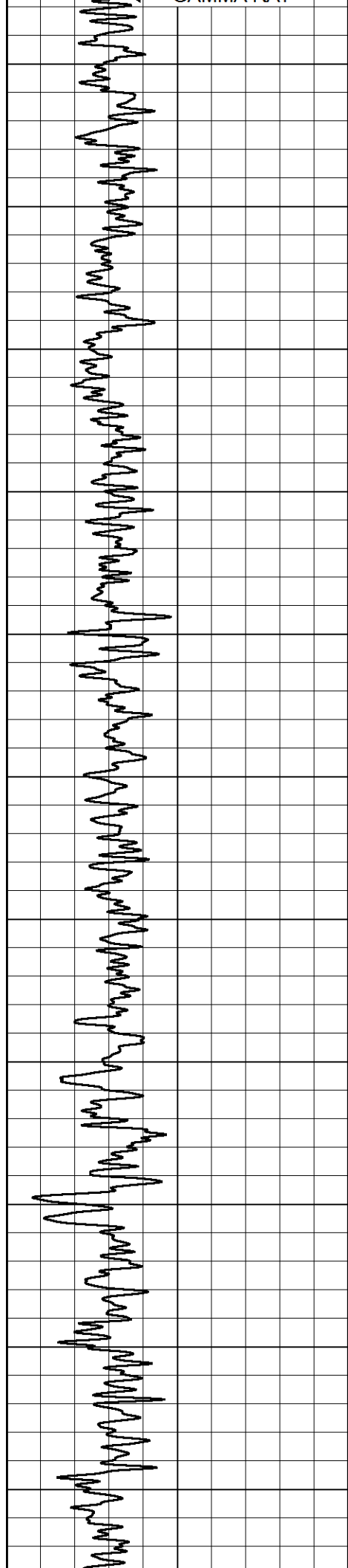

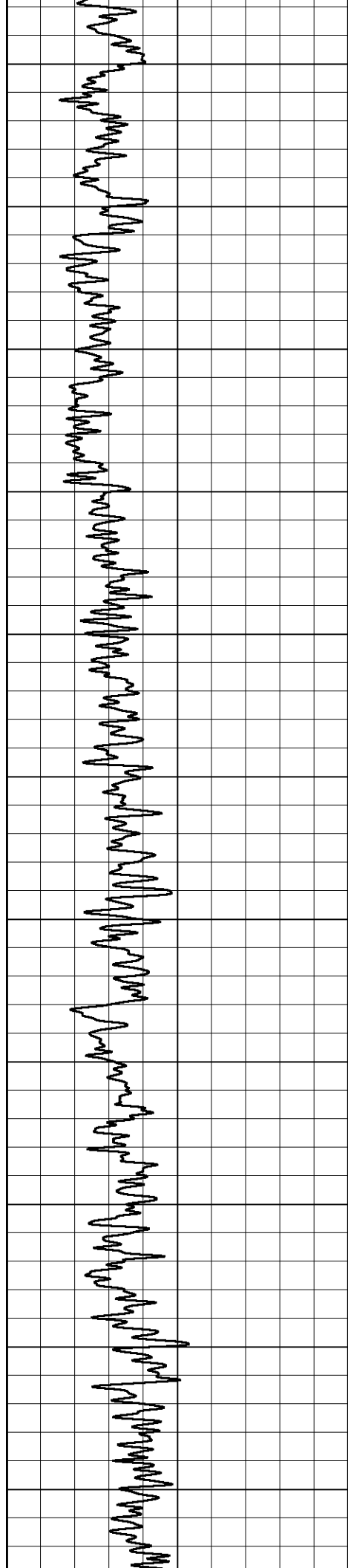

800

850

900

950

1000

1050

1100

1150

1200

1250

1300

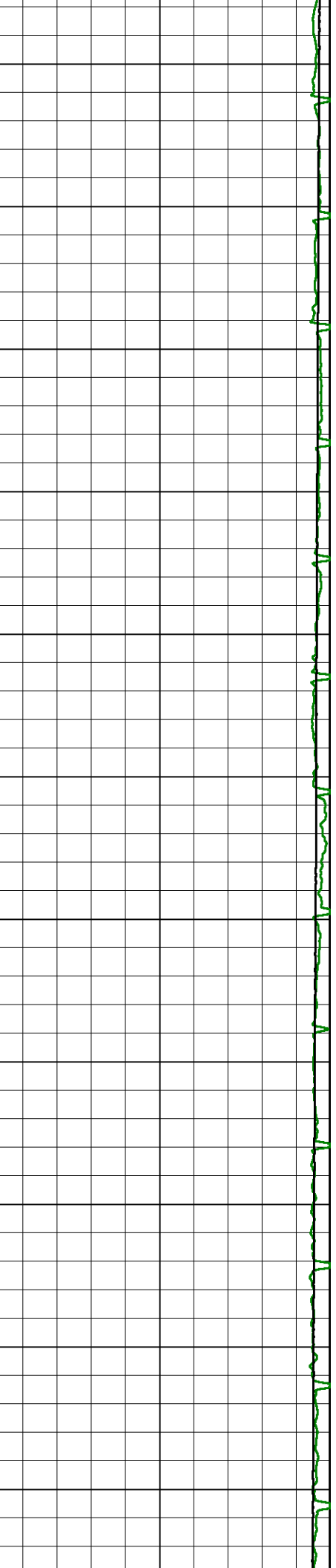
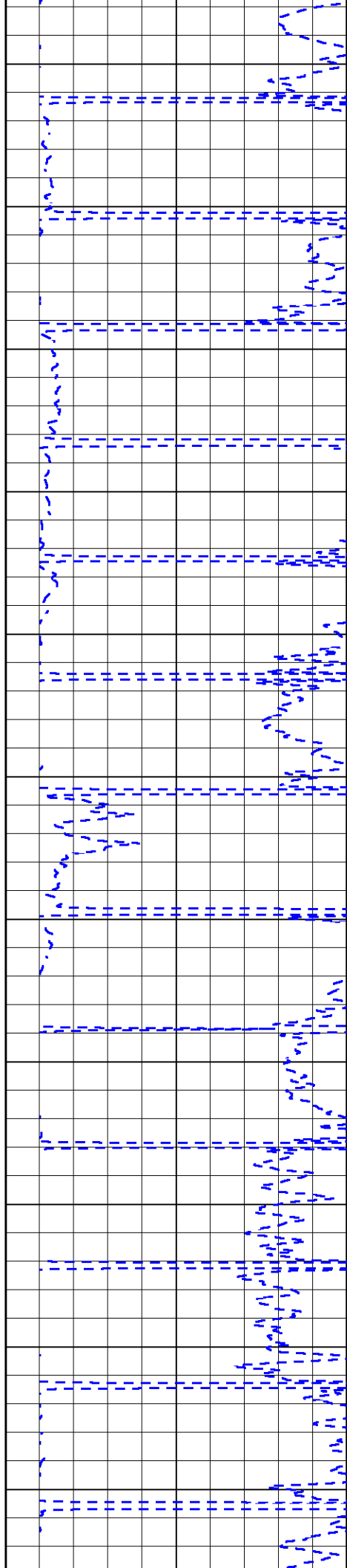

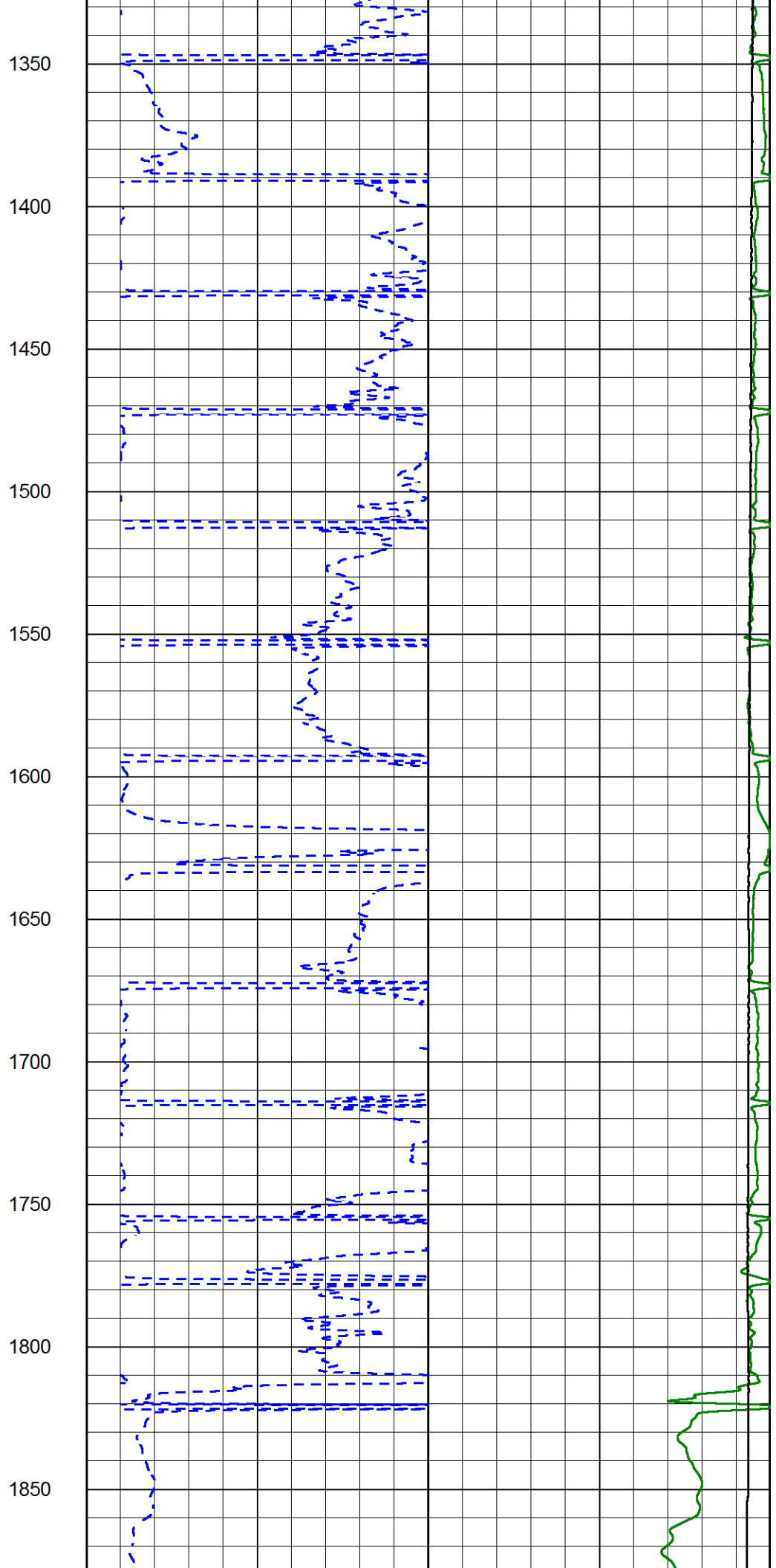
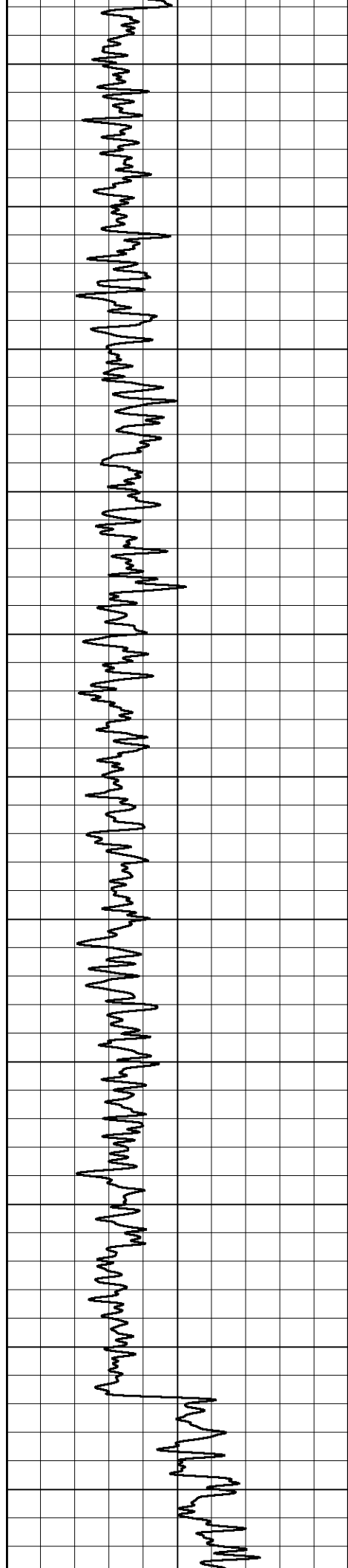

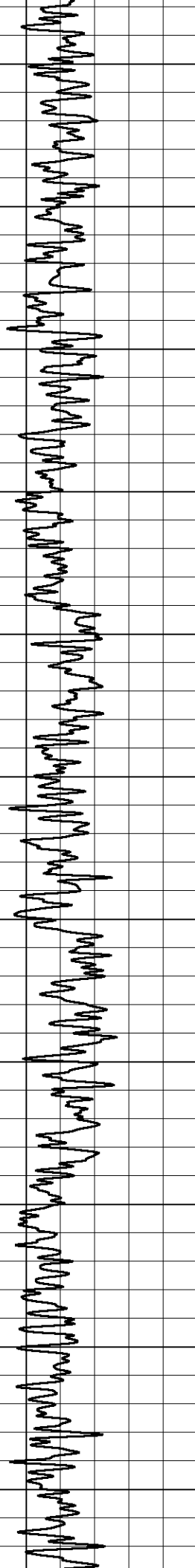

1900
1950
2000
2050
2100
2150
2200
2250
2300
2350
2400

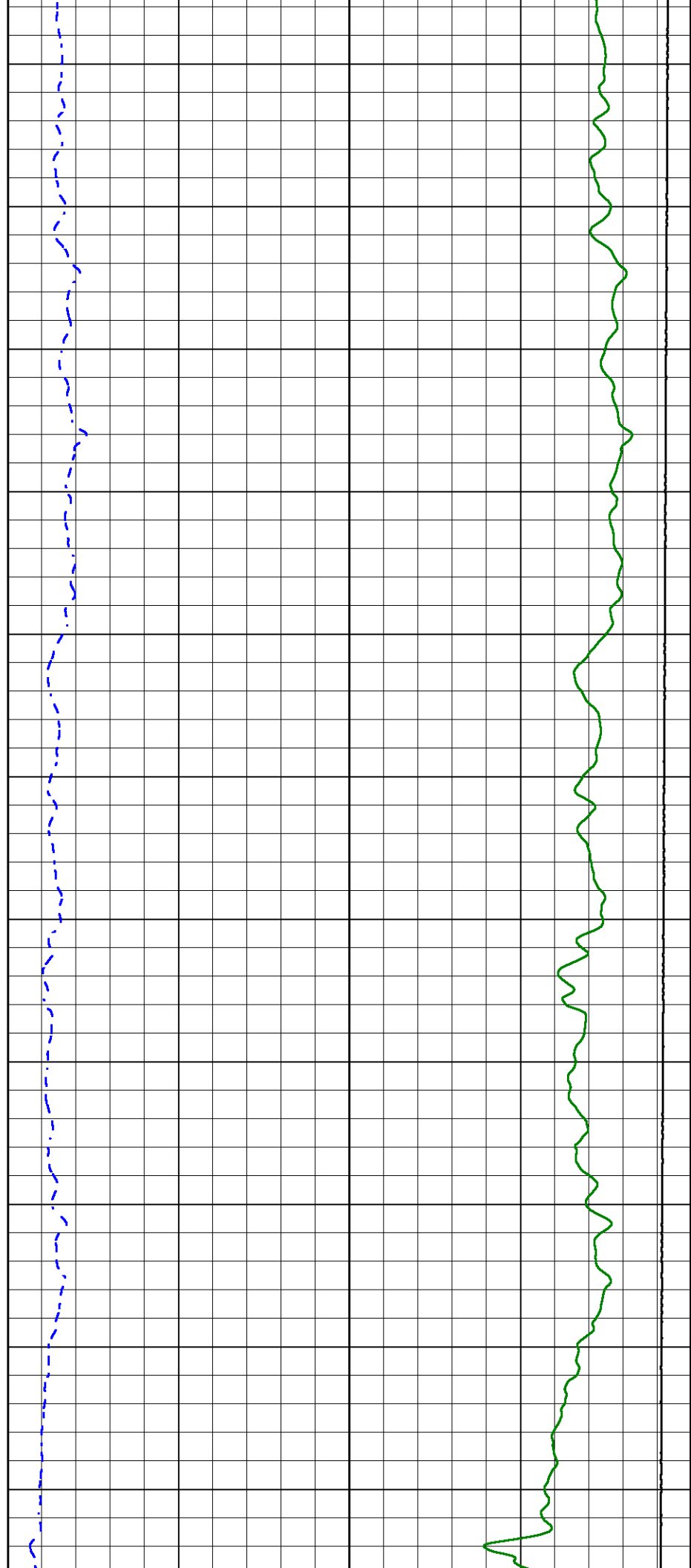

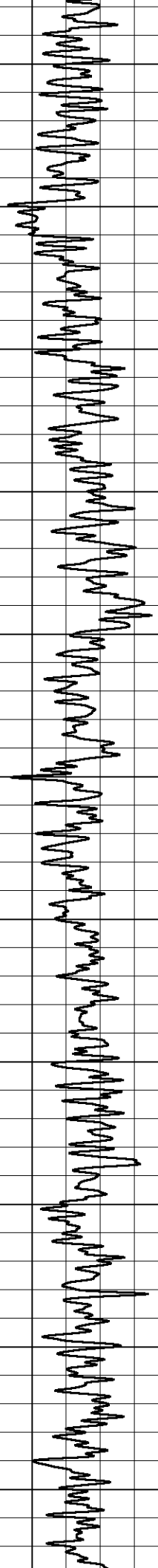

2450
2500
2550
2600
2650
2700
2750
2800
2850
2900
2950

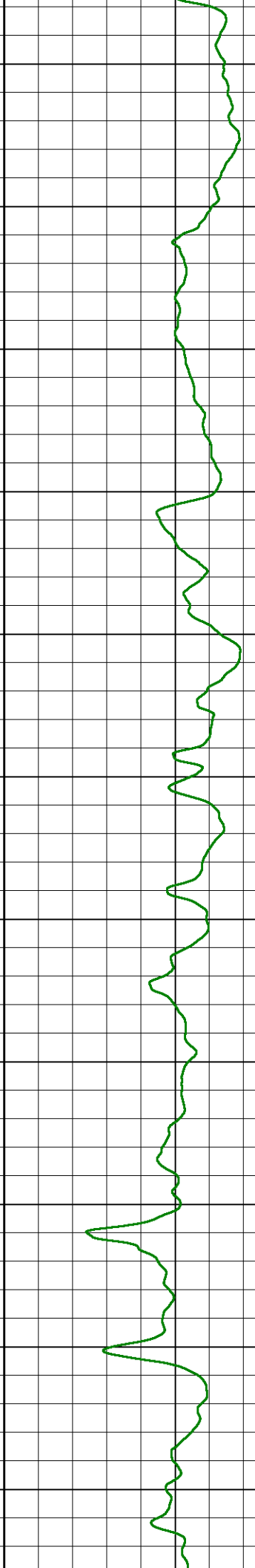
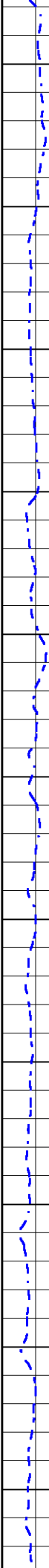

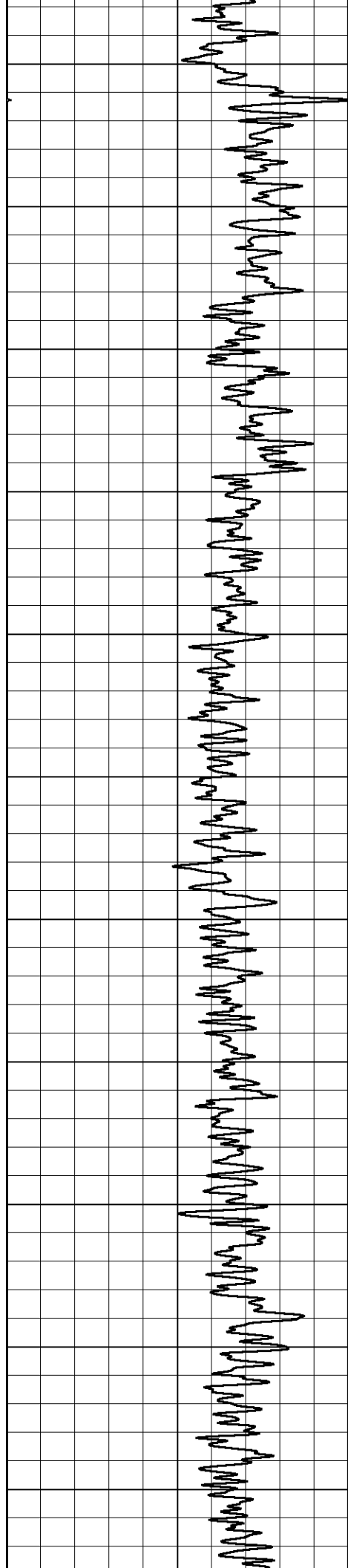

3000
3050
3100
3150
3200
3250
3300
3350
3400
3450
3500

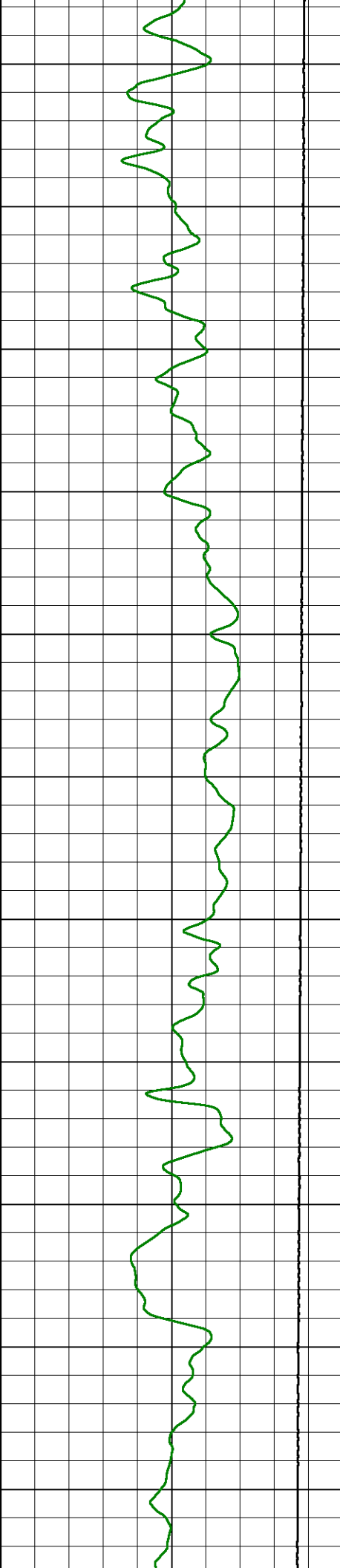
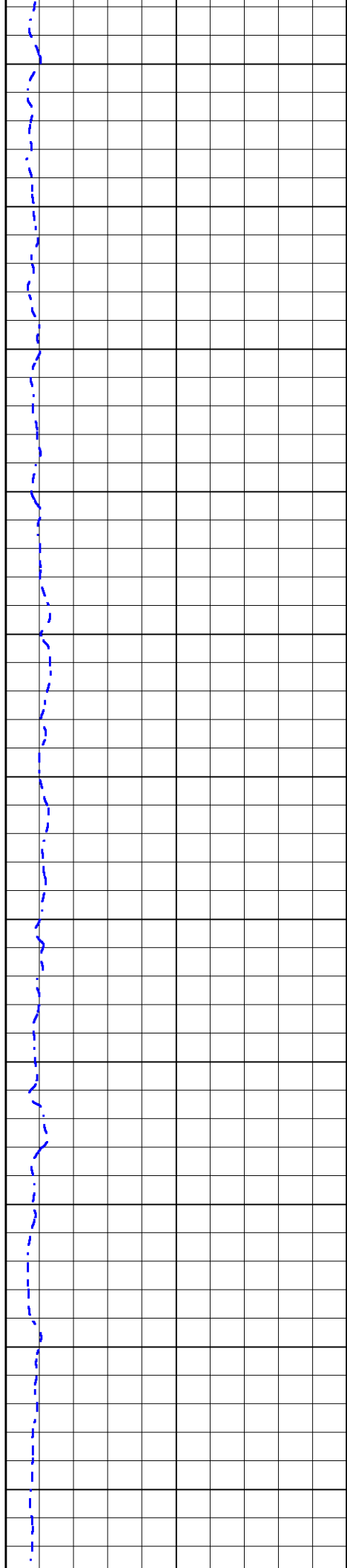

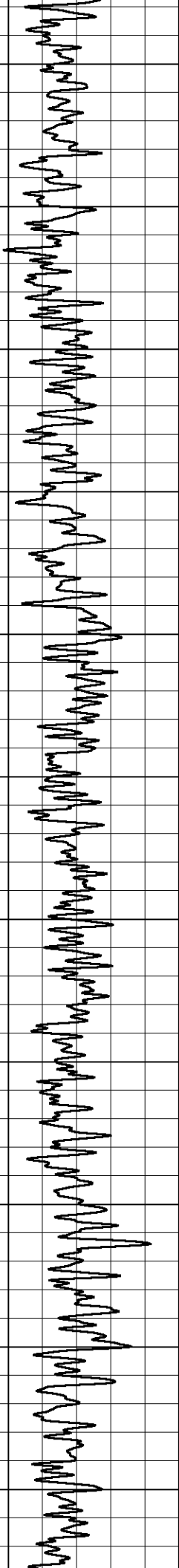

3550
3600
3650
3700
3750
3800
3850
3900
3950
4000
4050

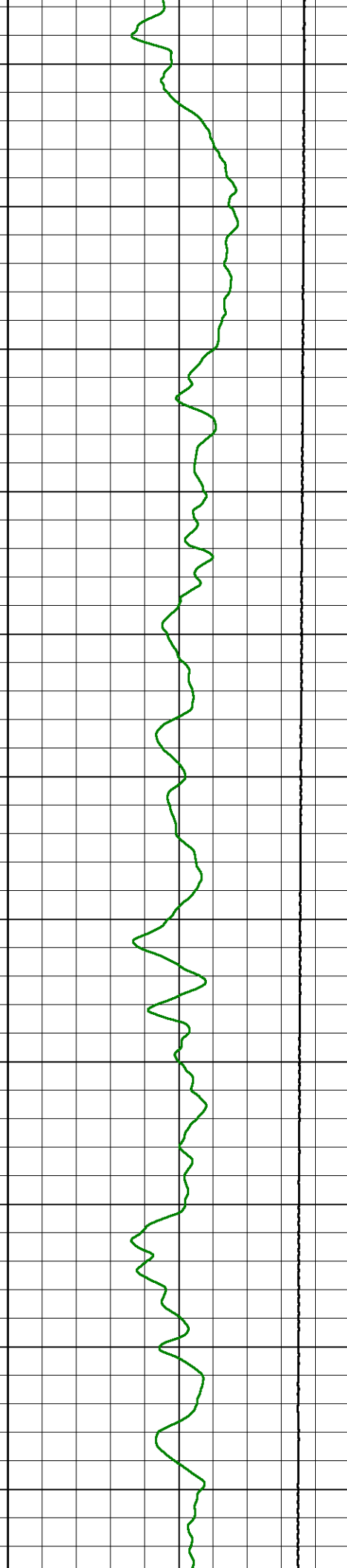
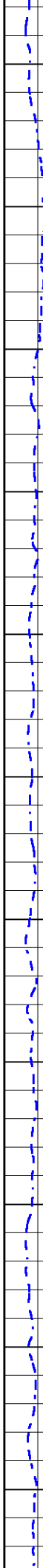

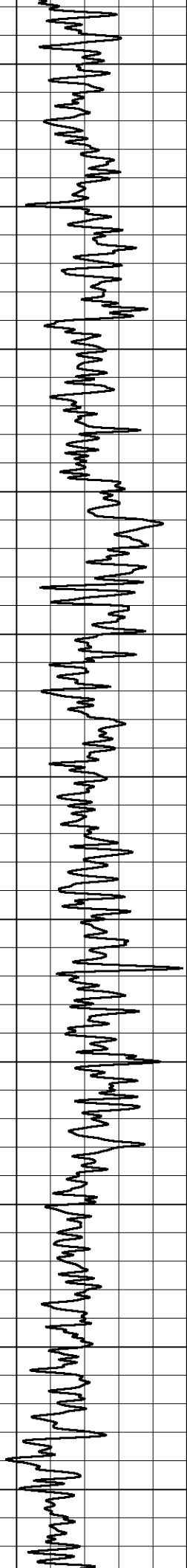

4100
4150
4200
4250
4300
4350
4400
4450
4500
4550
4600

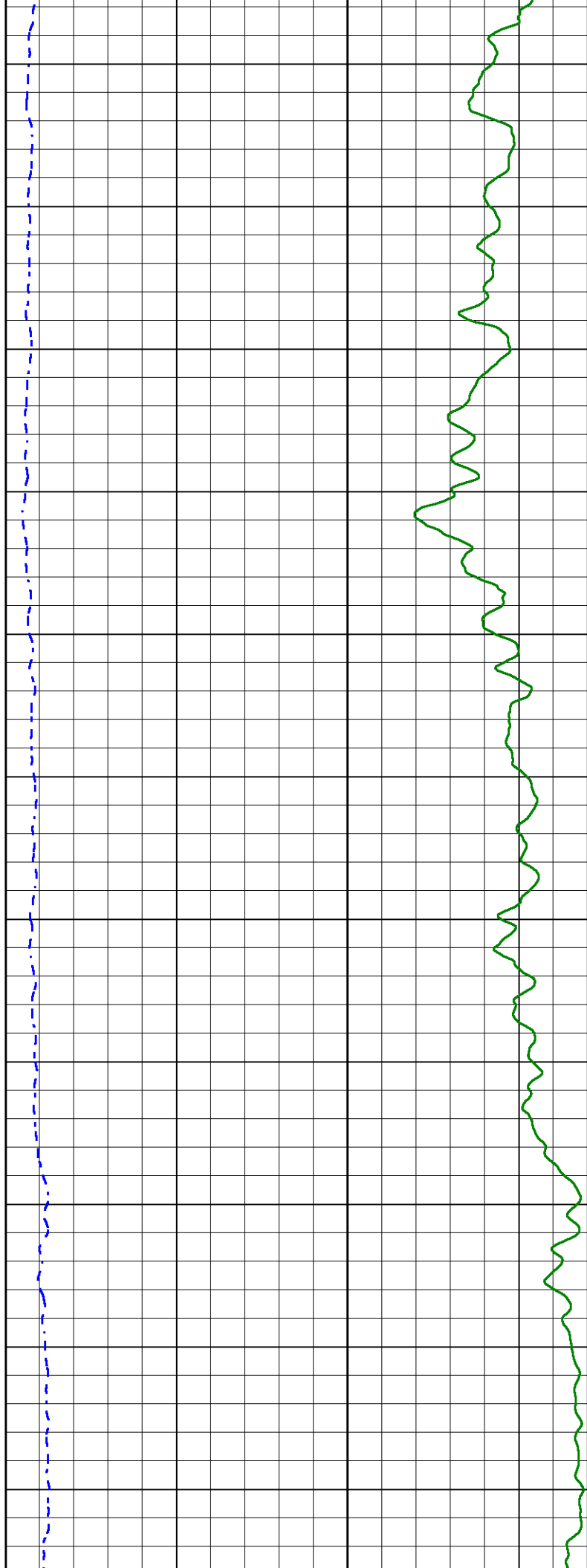

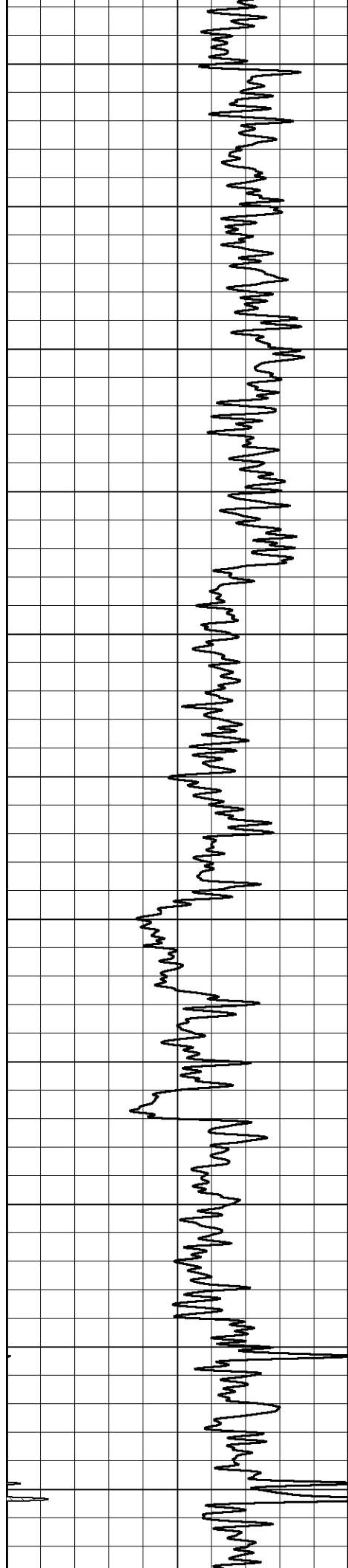

4650

4700

4750

4800

4850

4900

4950

5000

5050

5100

5150

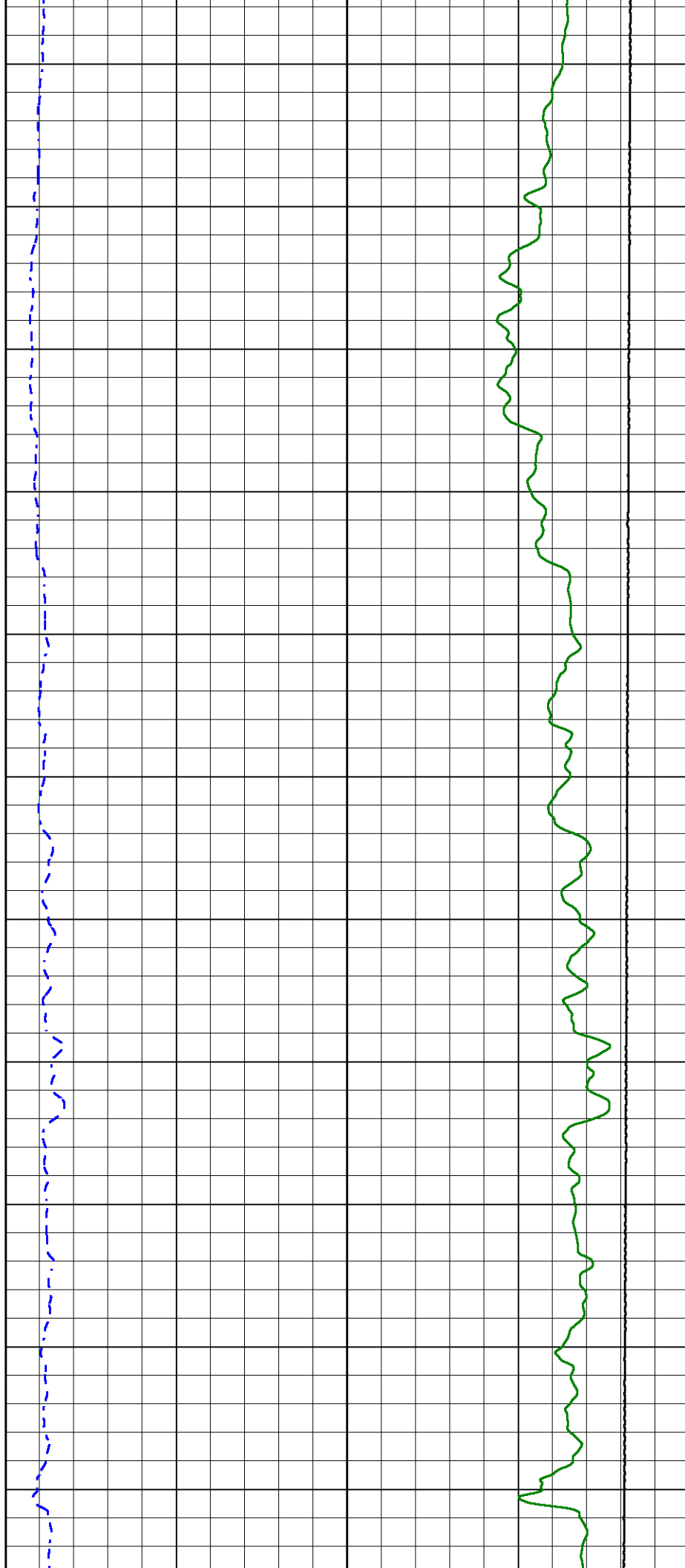

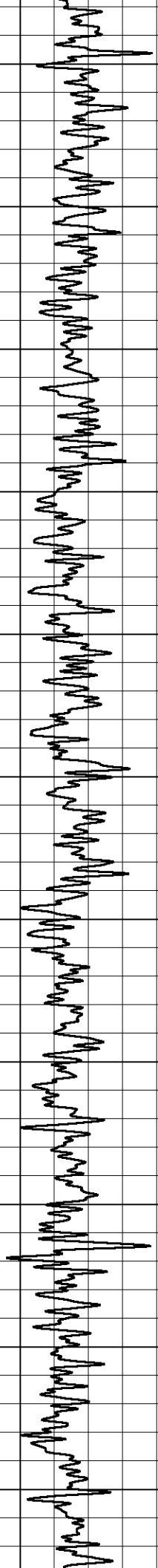

5200
5250
5300
5350
5400
5450
5500
5550
5600
5650
5700

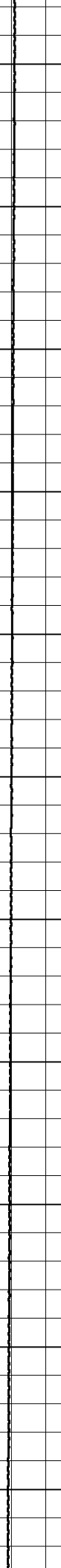
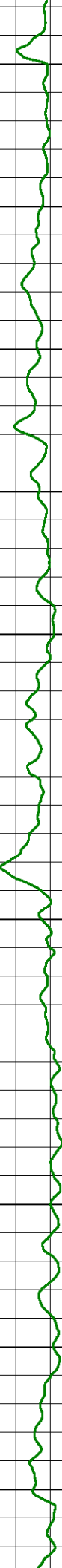
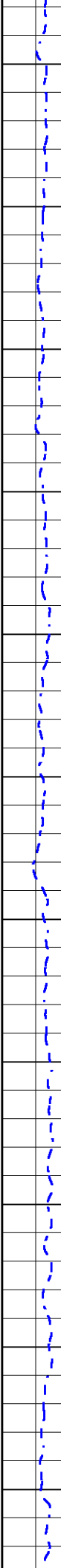

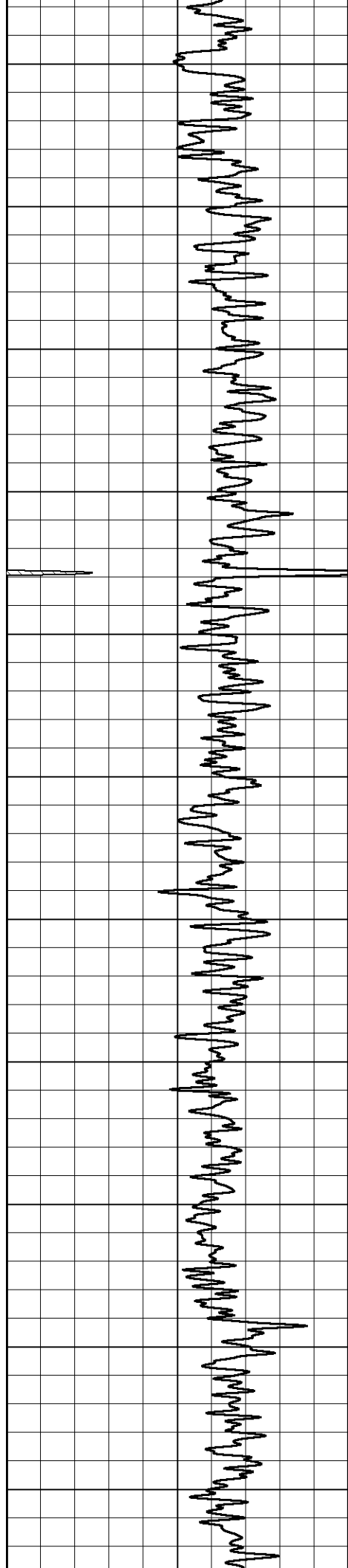

5750

5800

5850

5900

5950

6000

6050

6100

6150

6200

6250

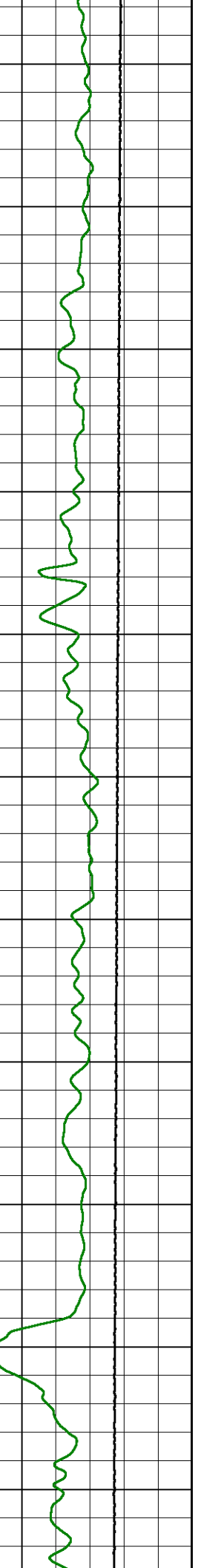
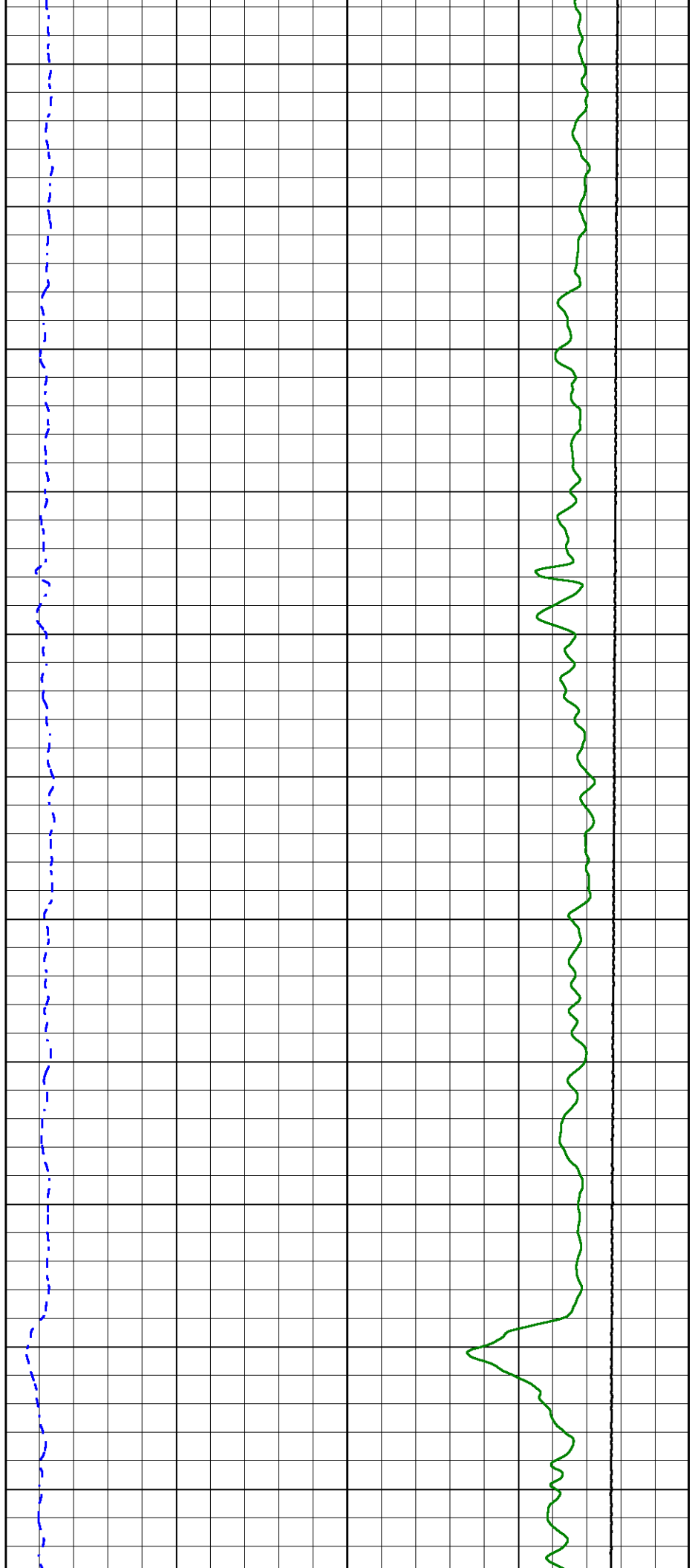

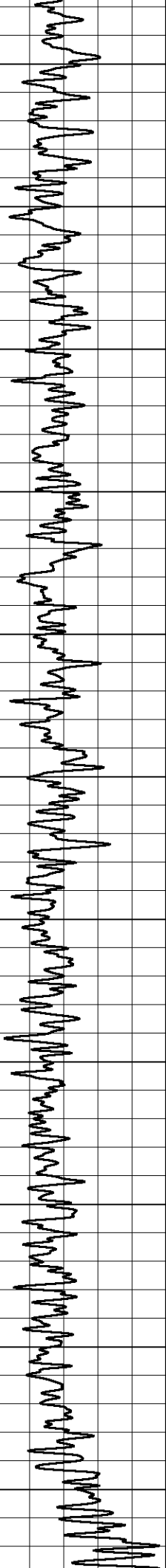

6300
6350
6400
6450
6500
6550
6600
6650
6700
6750
6800

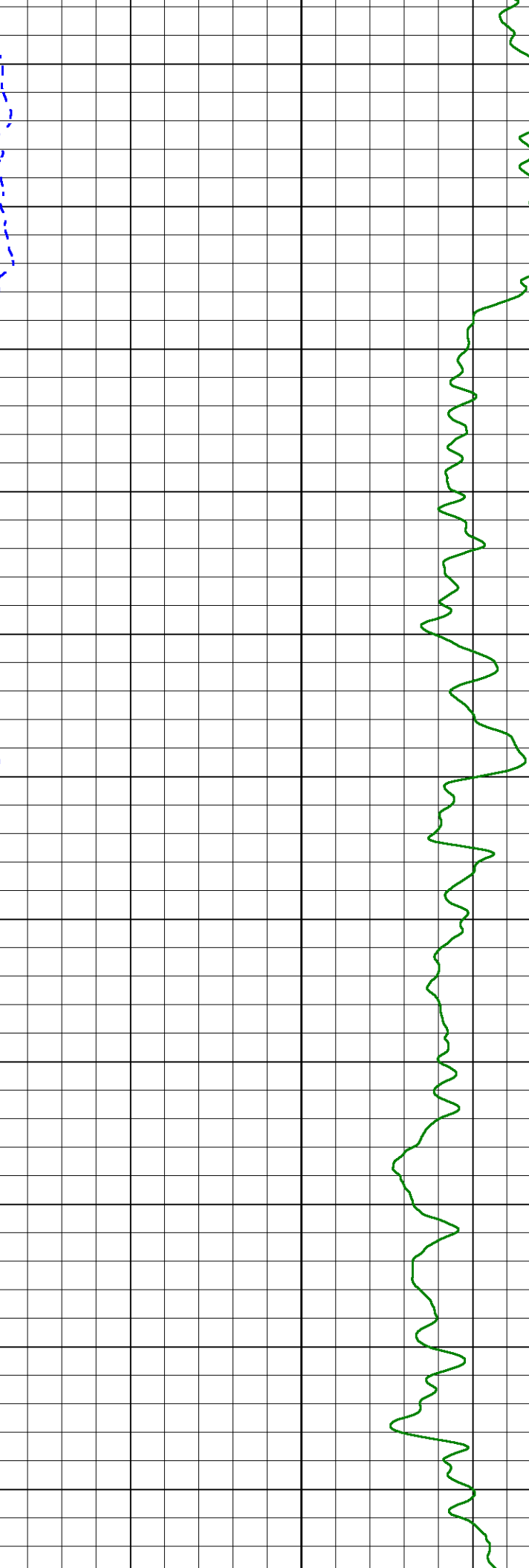
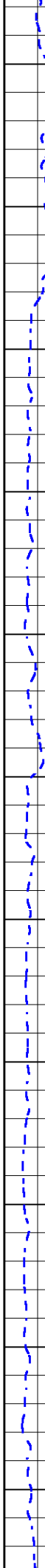

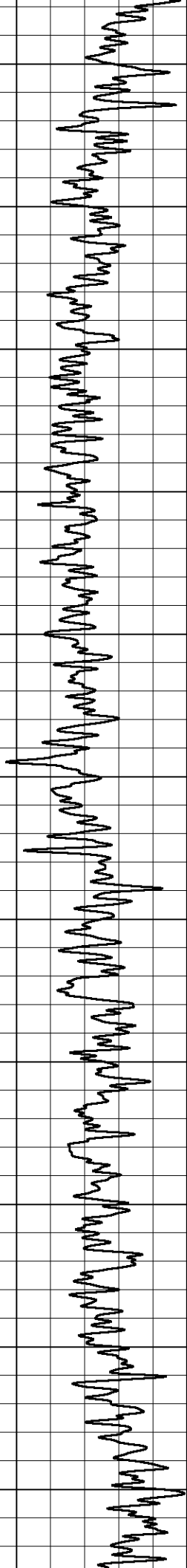

6850
6900
6950
7000
7050
7100
7150
7200
7250
7300
7350

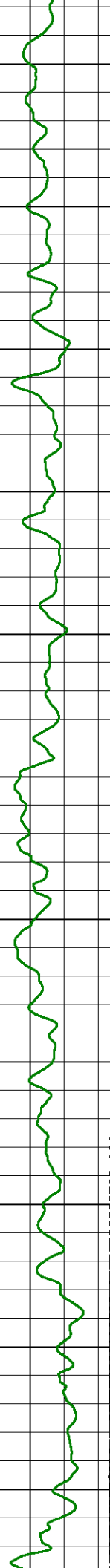
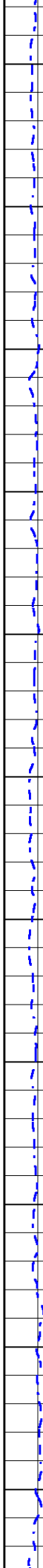

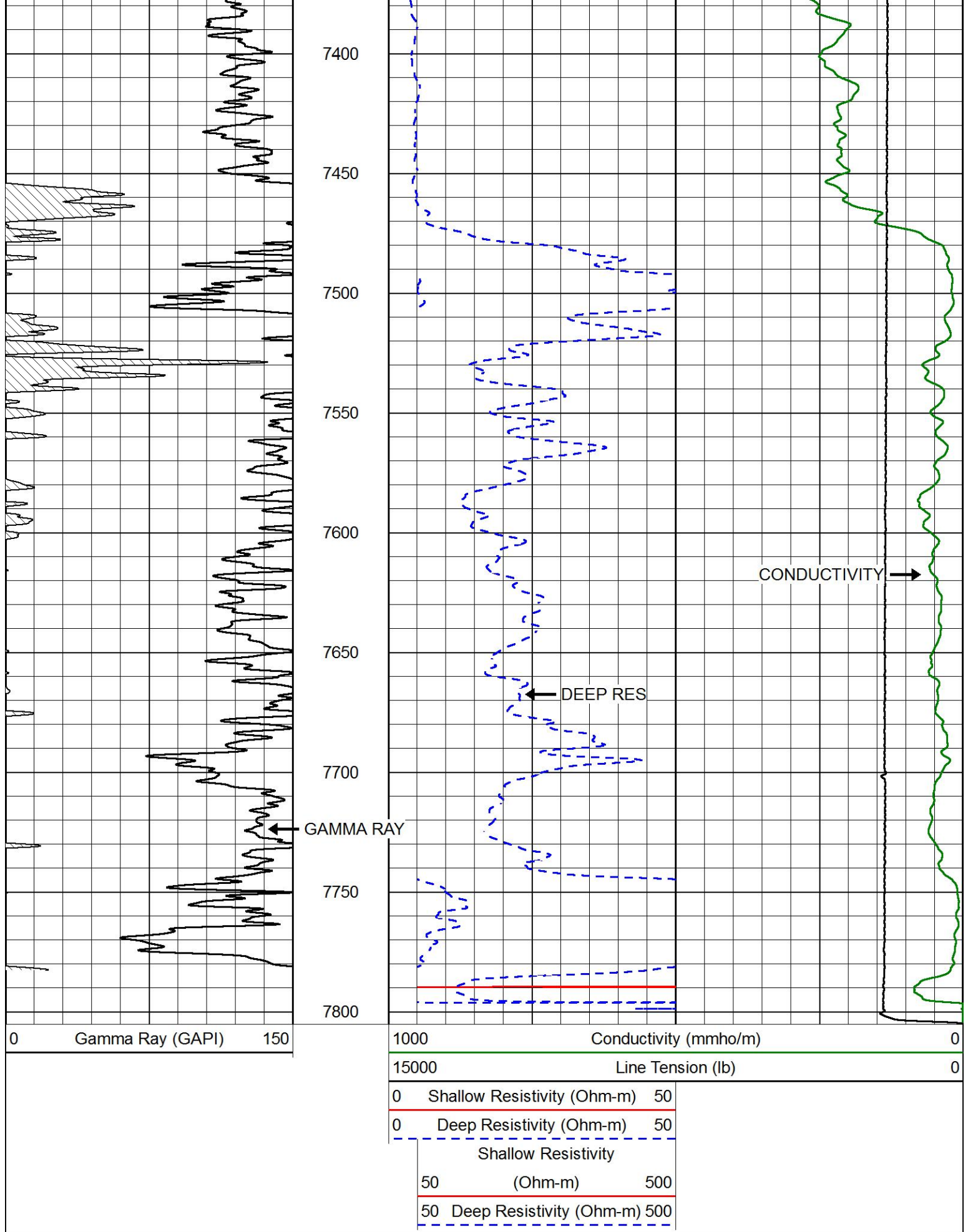

Database File petroshare_shook_3-10-4cdh.db
Dataset Pathname DIL/pass2
Presentation Format dil
Dataset Creation Mon Aug 14 19:14:37 2017
Charted by Depth in Feet scaled 1:240

0 Gamma Ray (GAPI) 150

0.2 Deep Resistivity (Ohm-m) 2000

0.2 Medium Resistivity (Ohm-m) 2000

10000 Line Tension (lb) 0

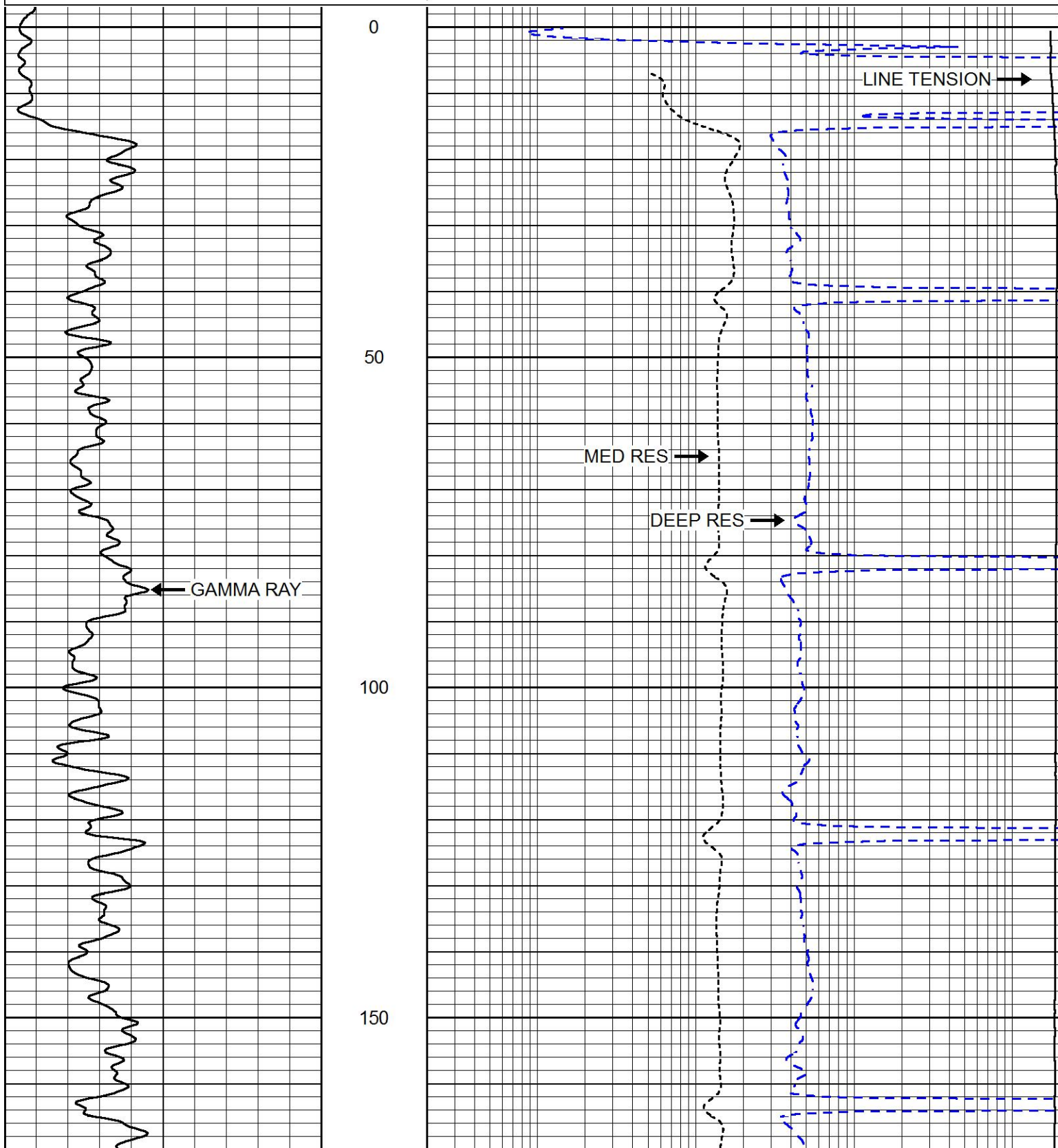

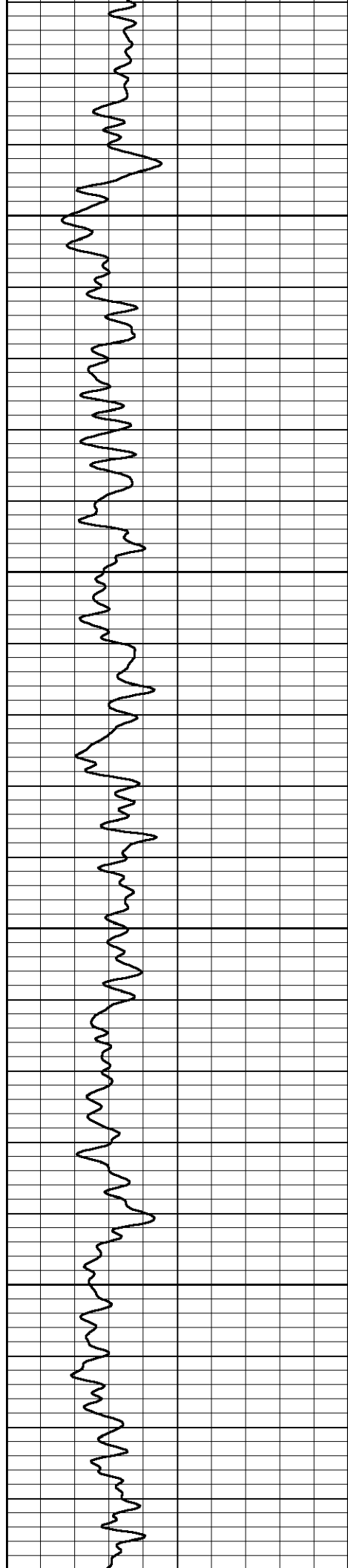

200

250

300

350

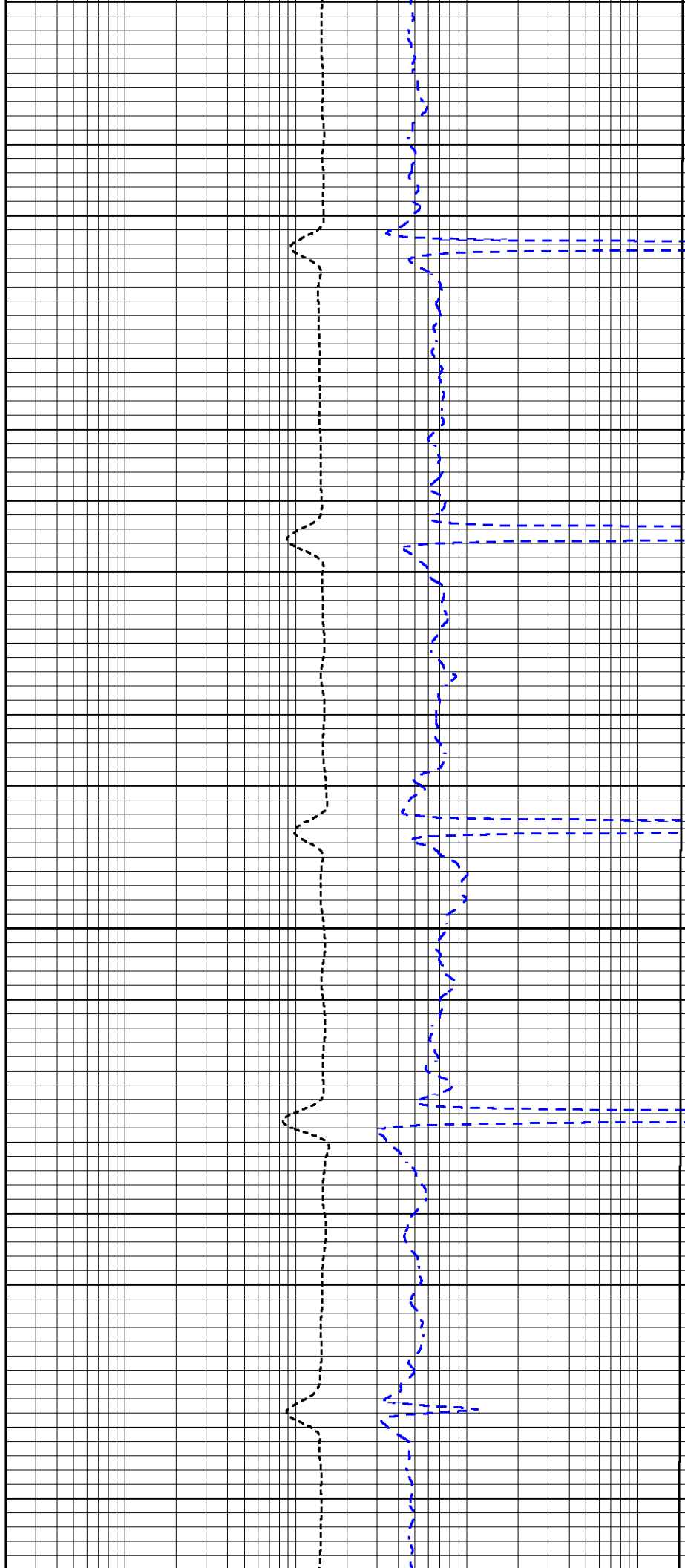

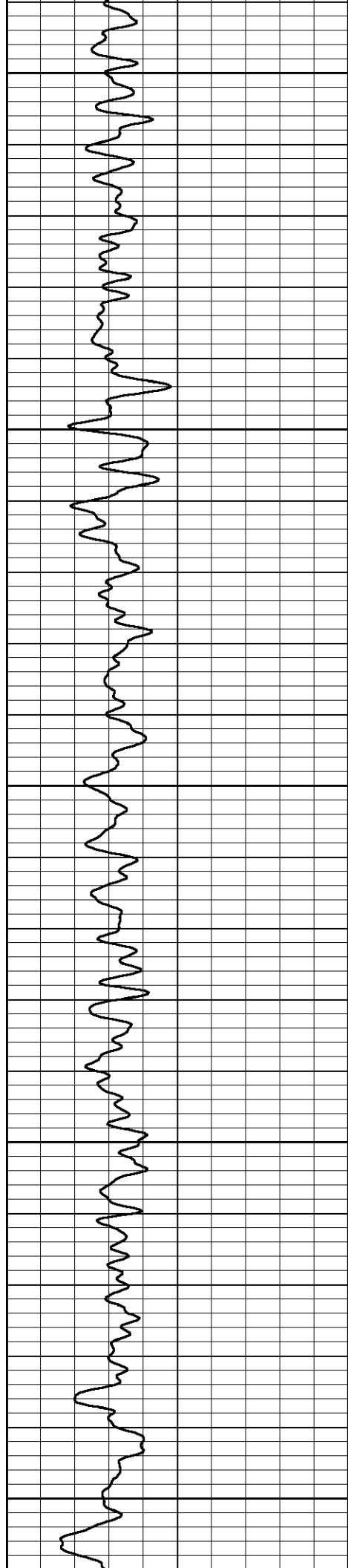

400

450

500

550

600

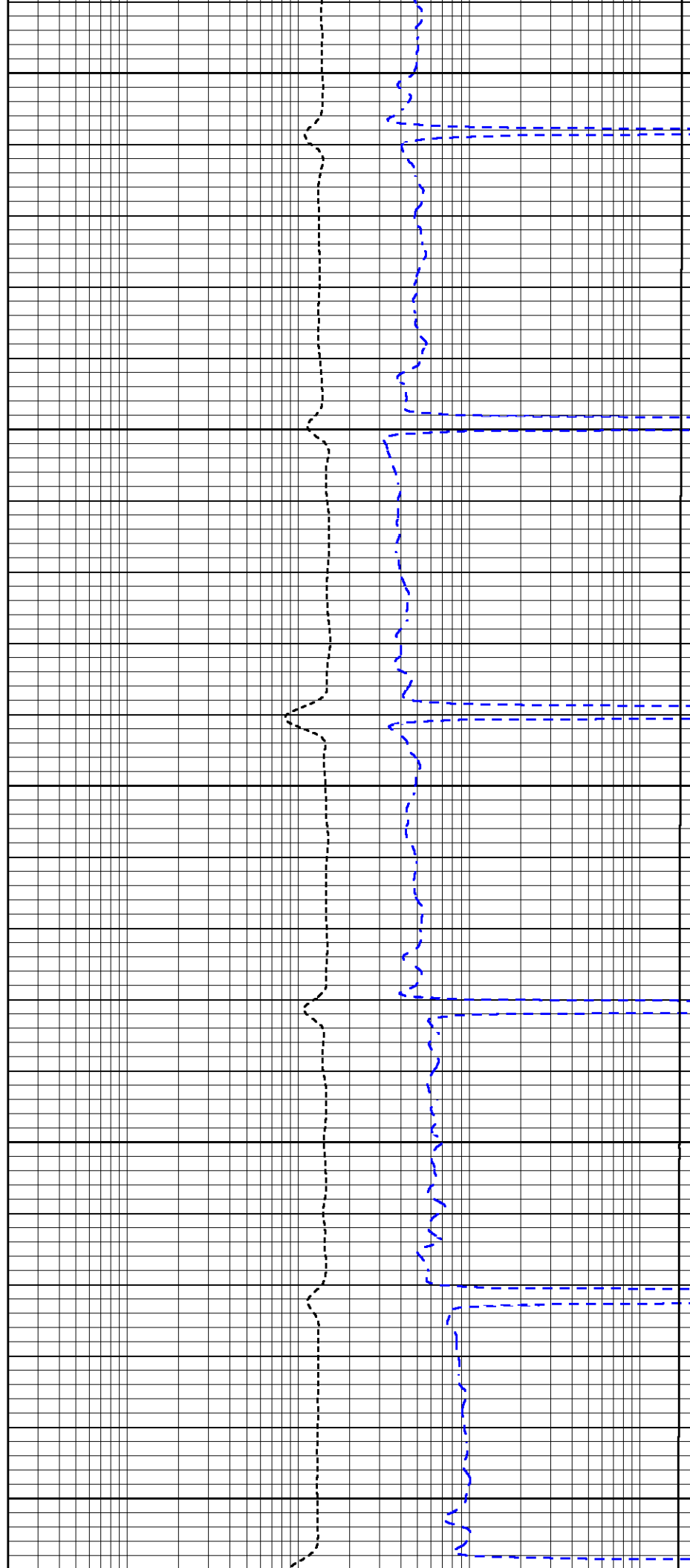

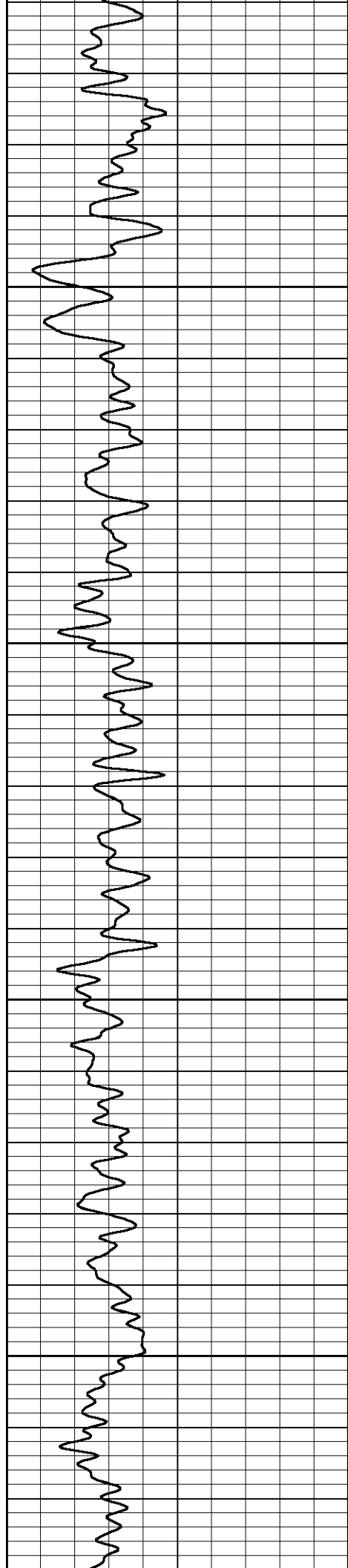

650

700

750

800

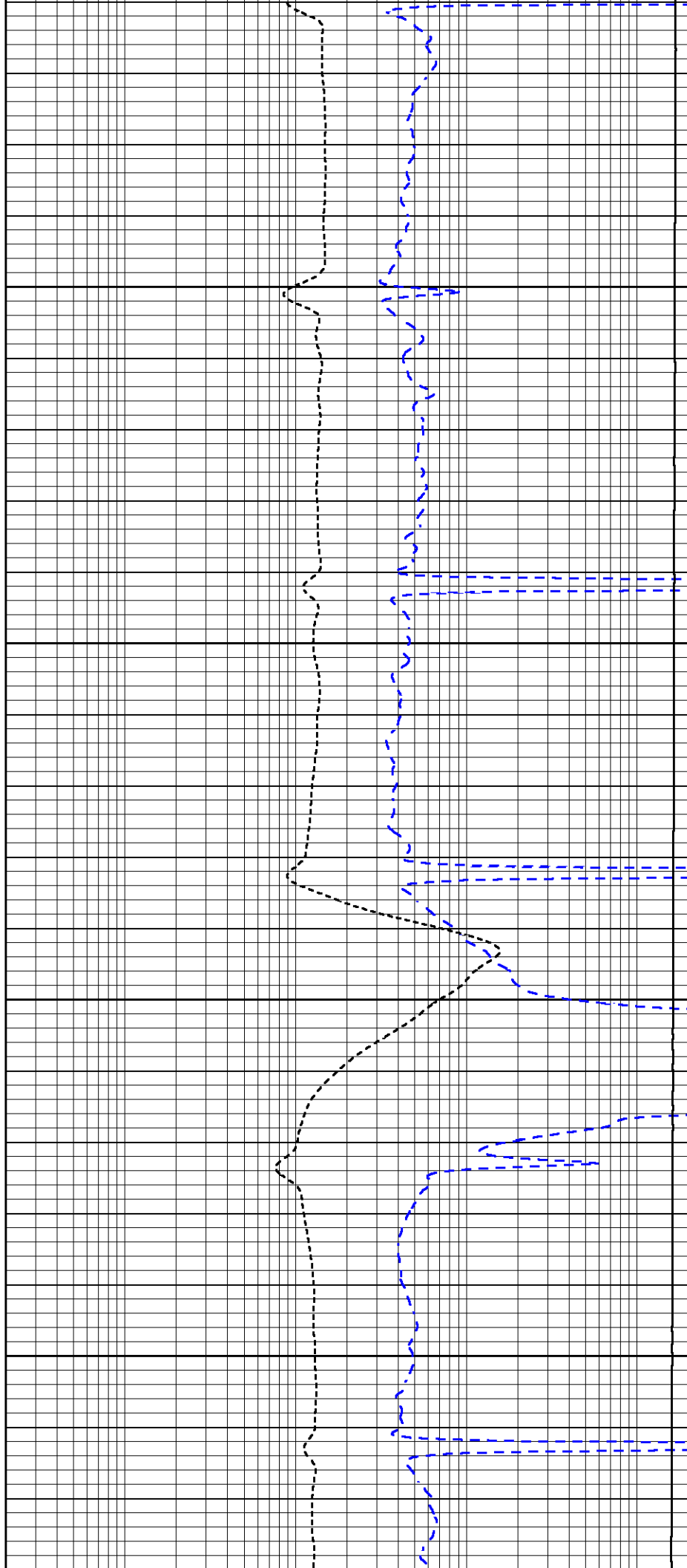

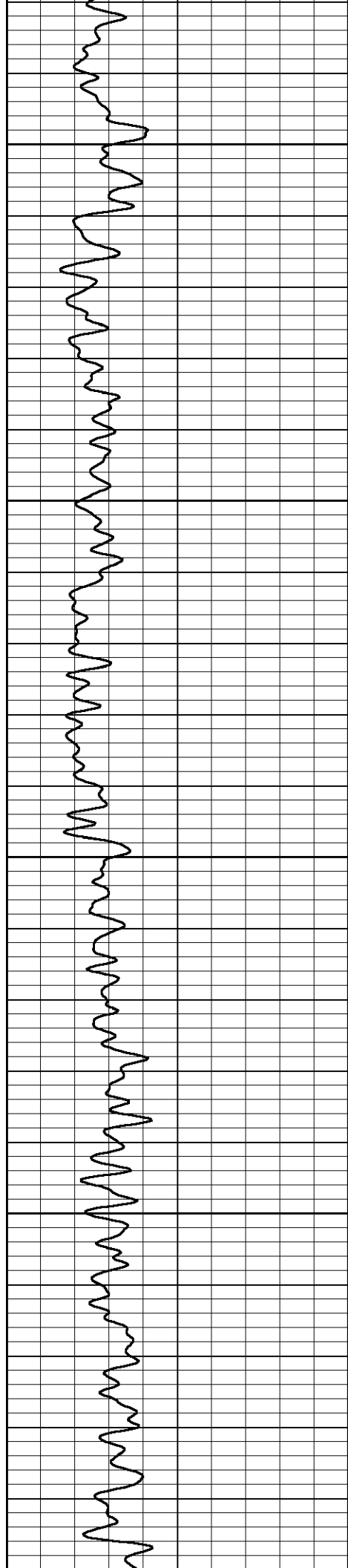

850

900

950

1000

1050

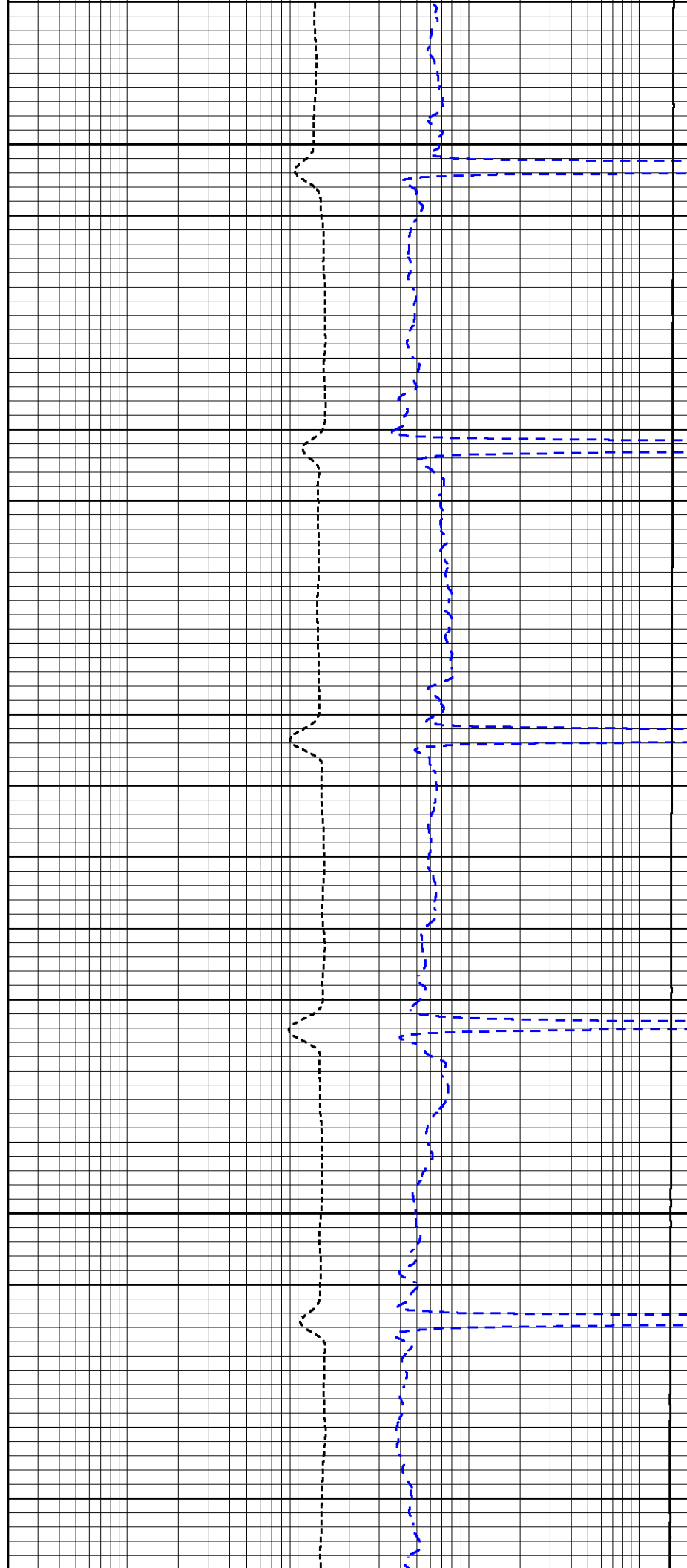

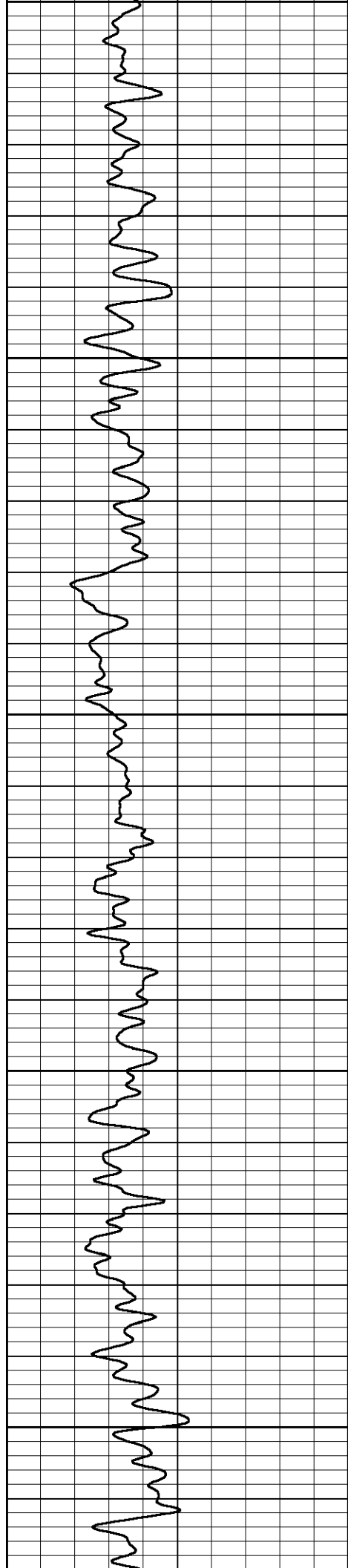

1050
1100
1150
1200
1250

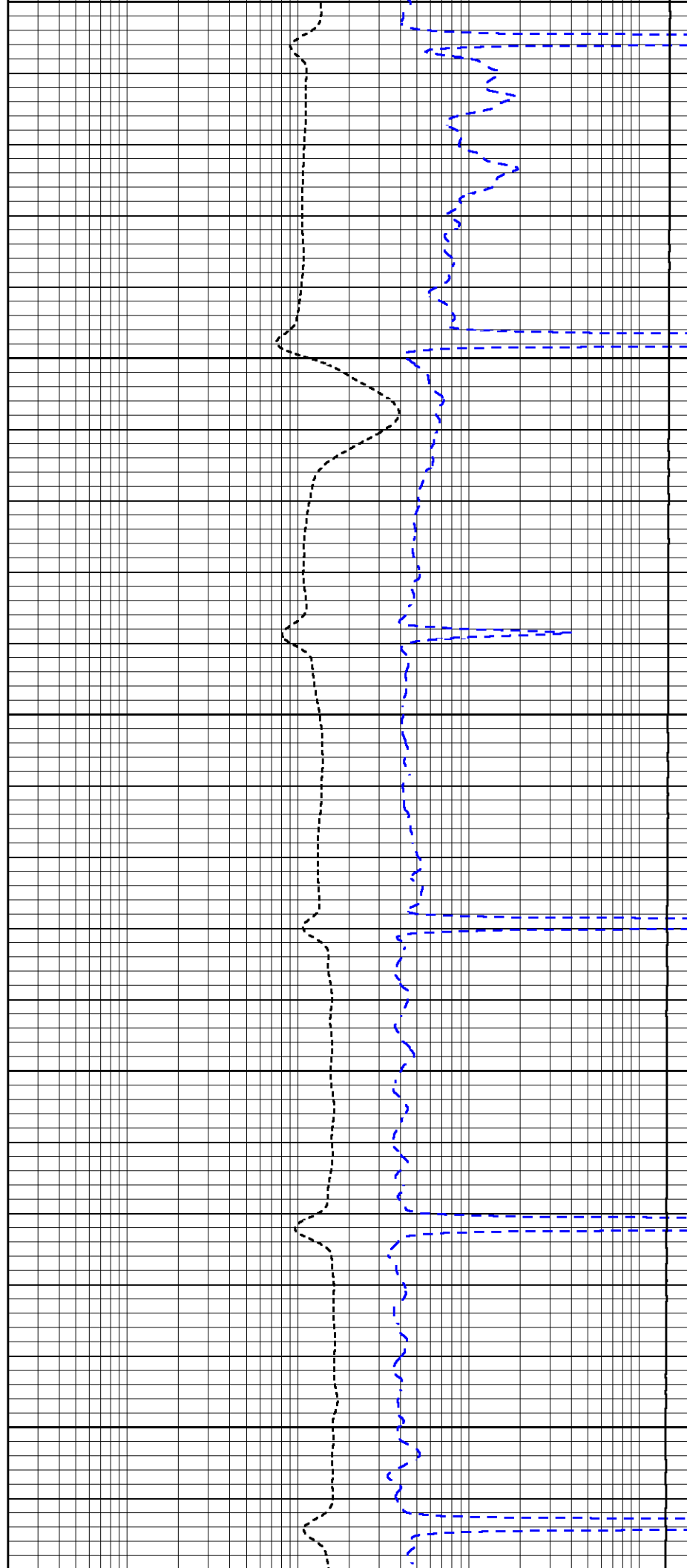

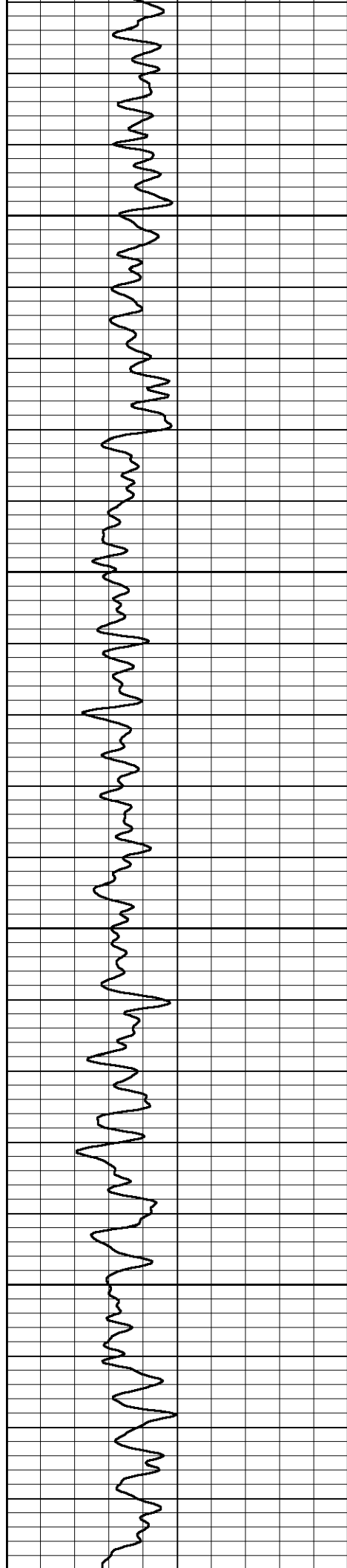

1300

1350

1400

1450

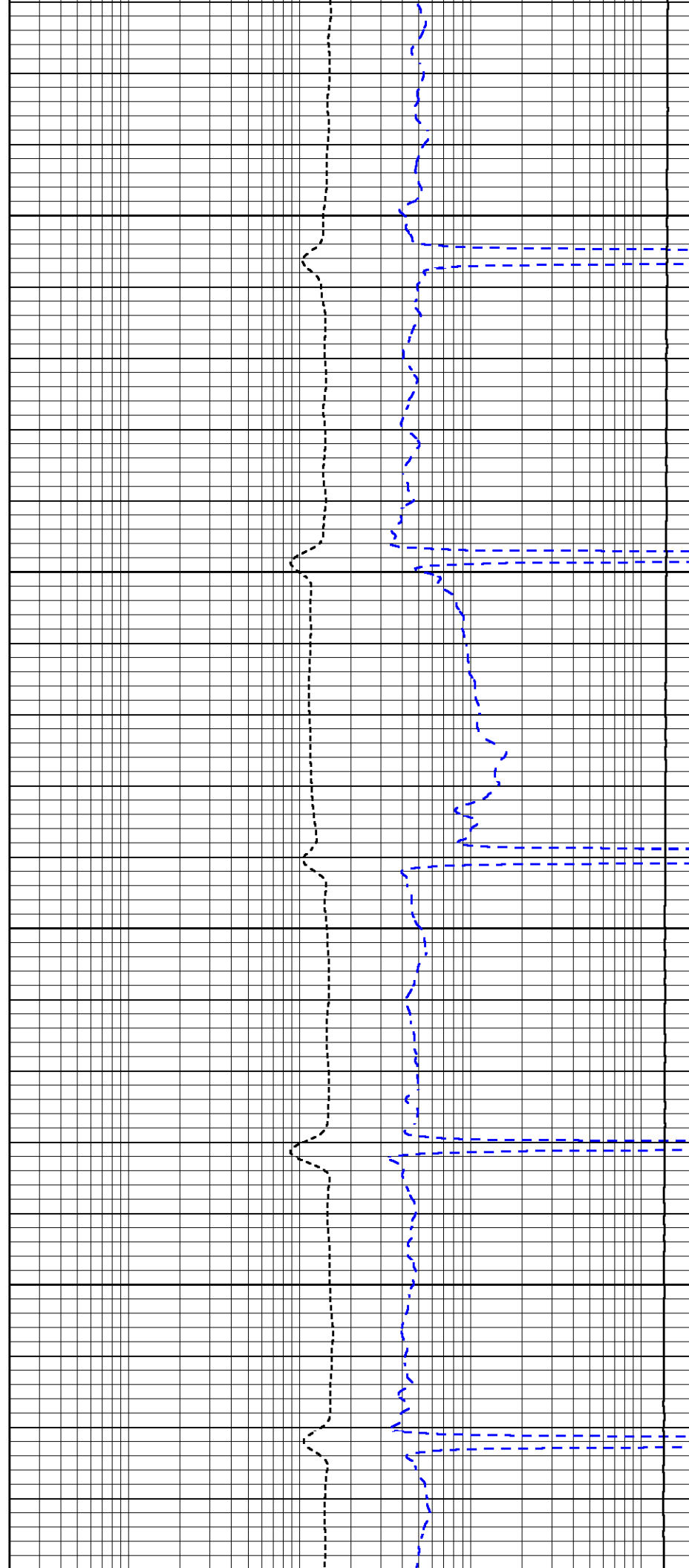

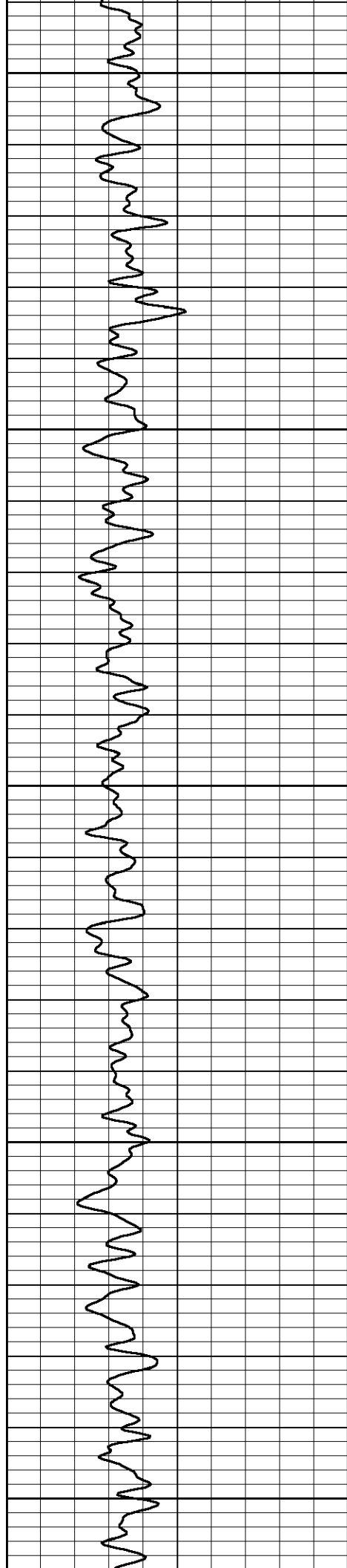

1500

1550

1600

1650

1700

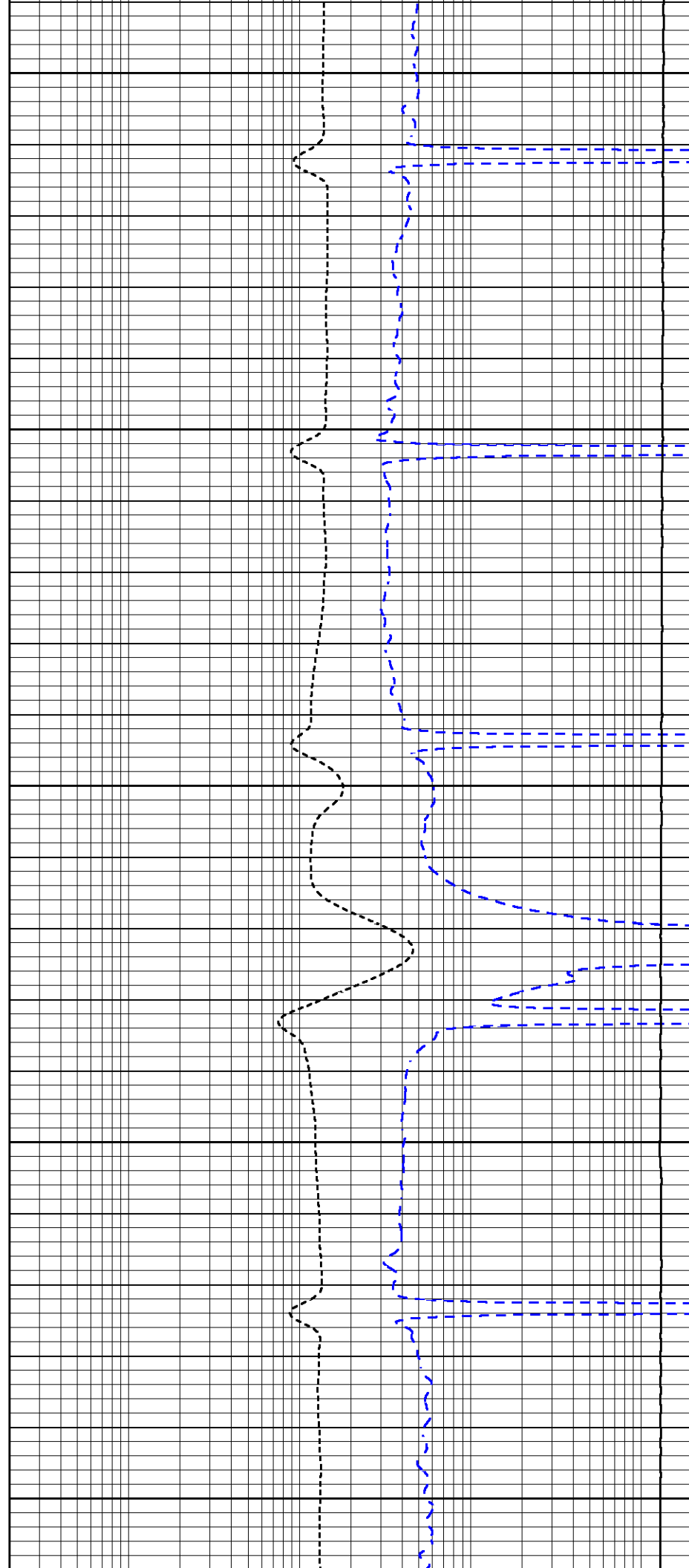

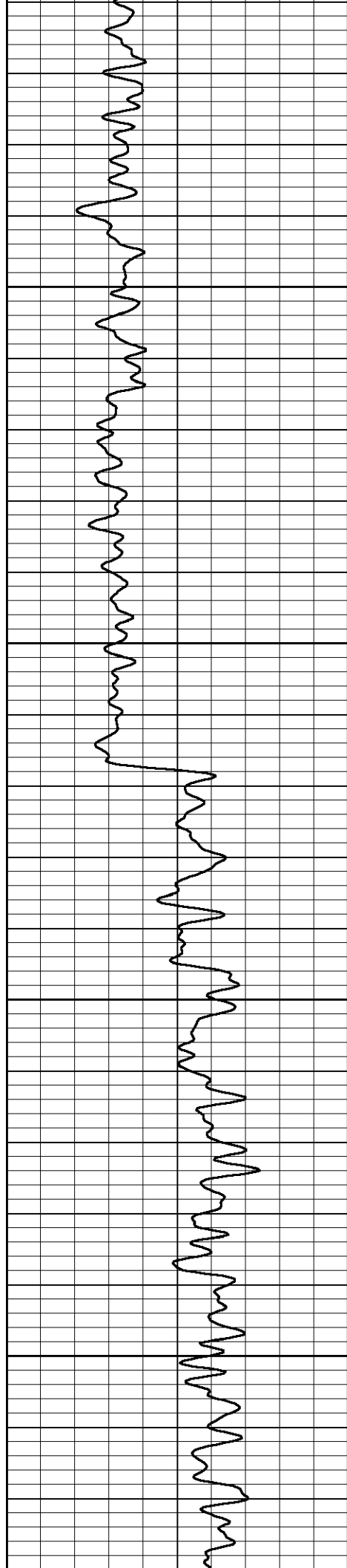

1750

1800

1850

1900

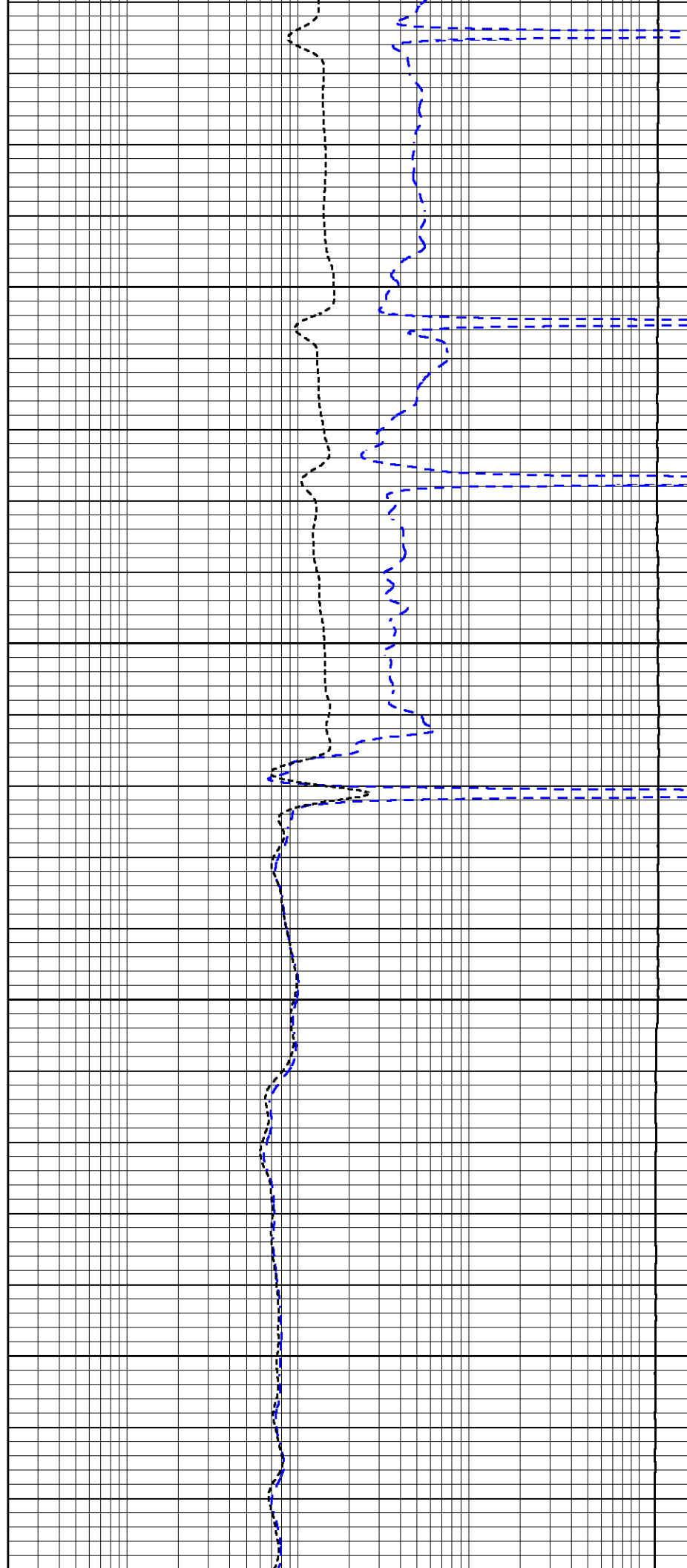

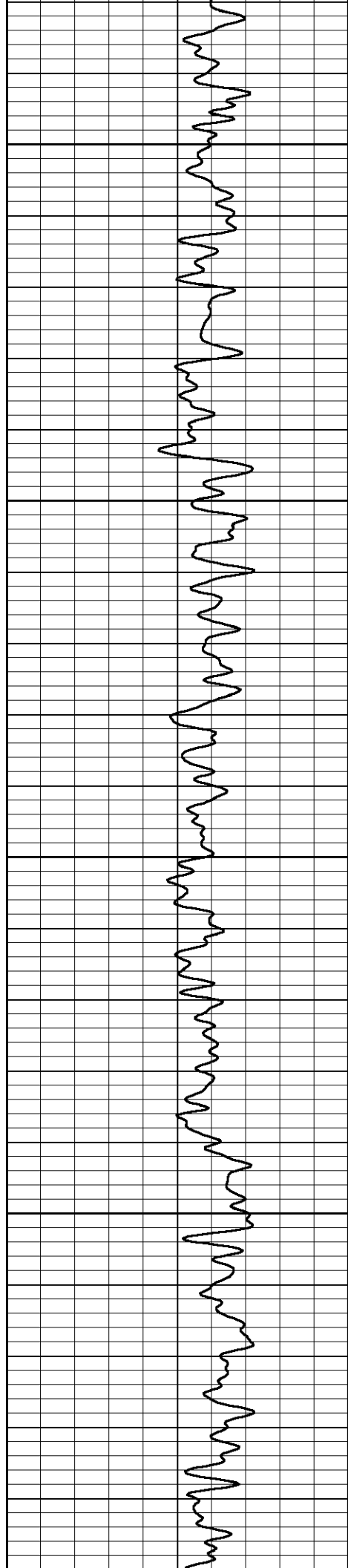

1950

2000

2050

2100

2150

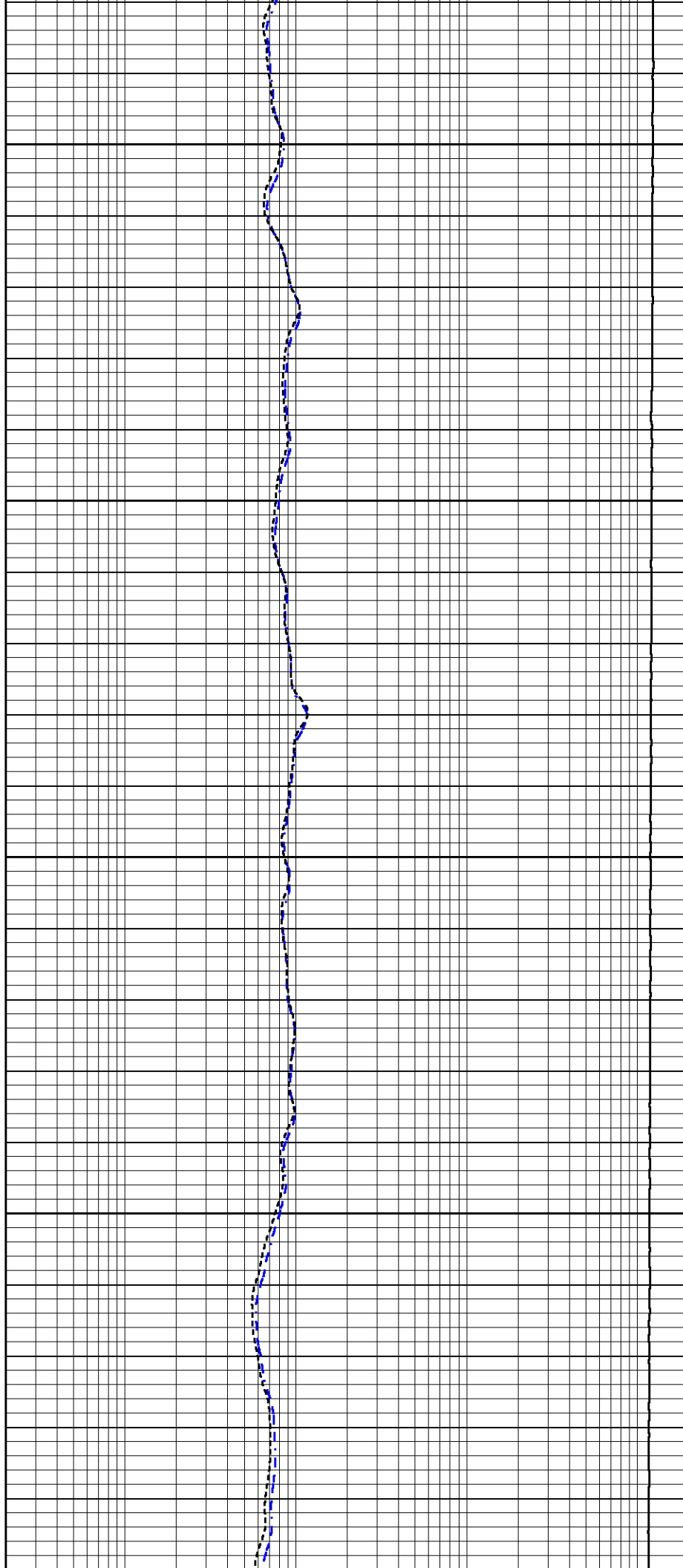

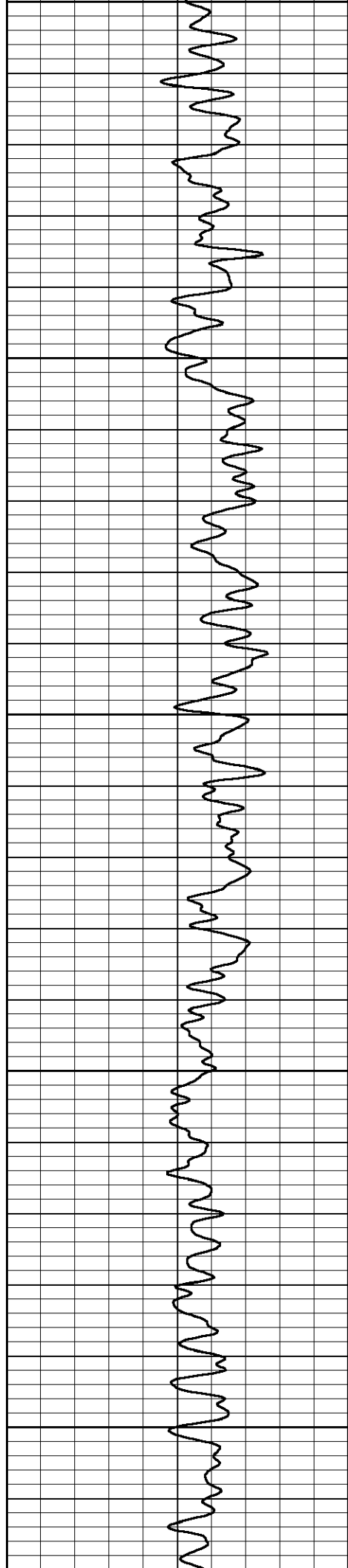

2150

2200

2250

2300

2350

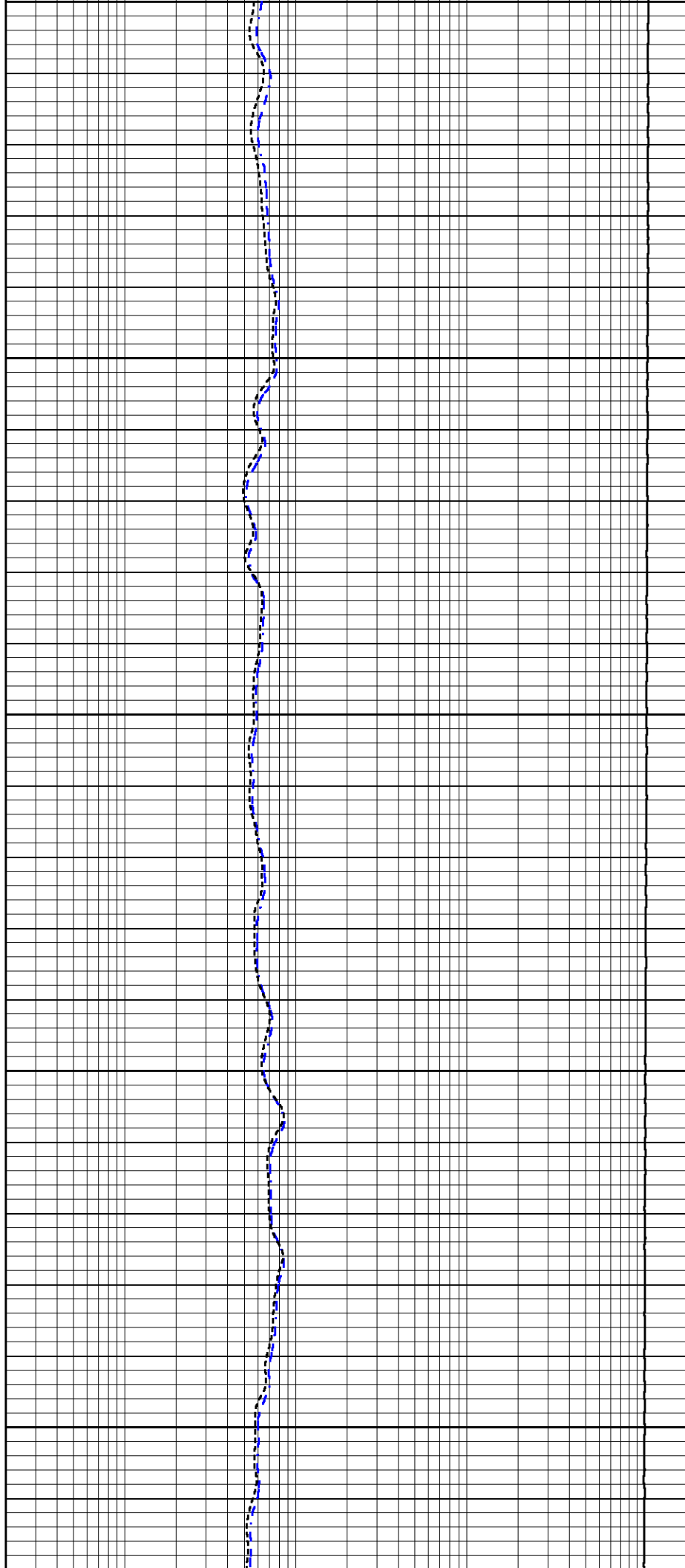

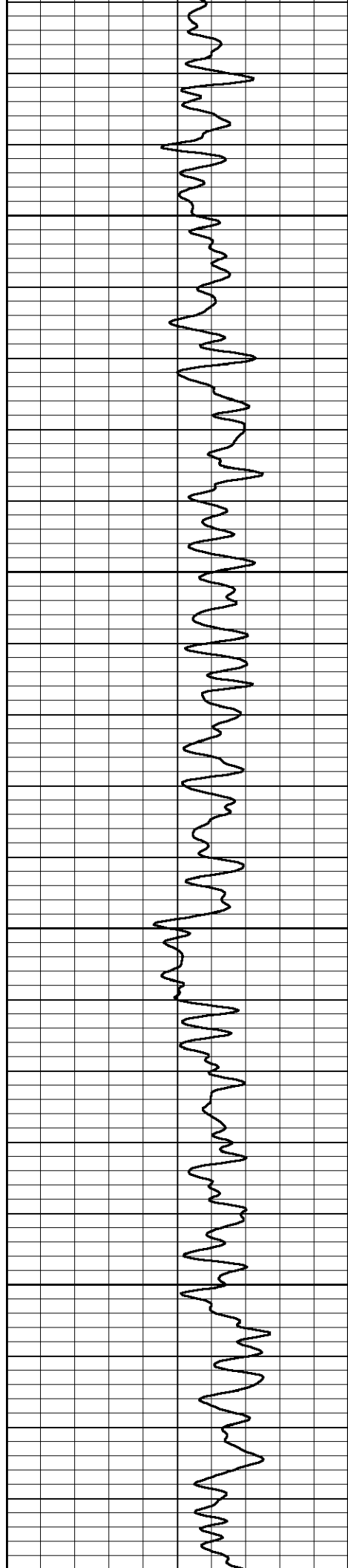

2400

2450

2500

2550

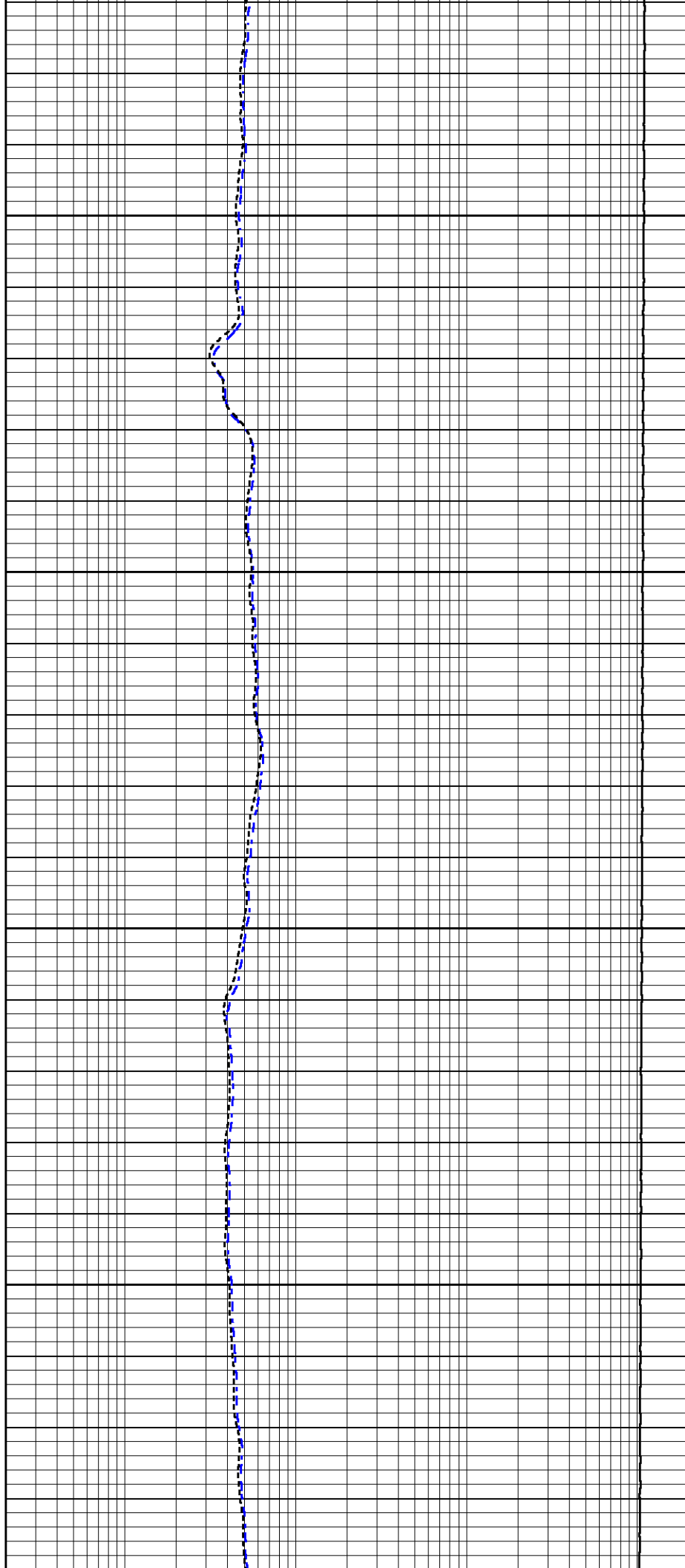

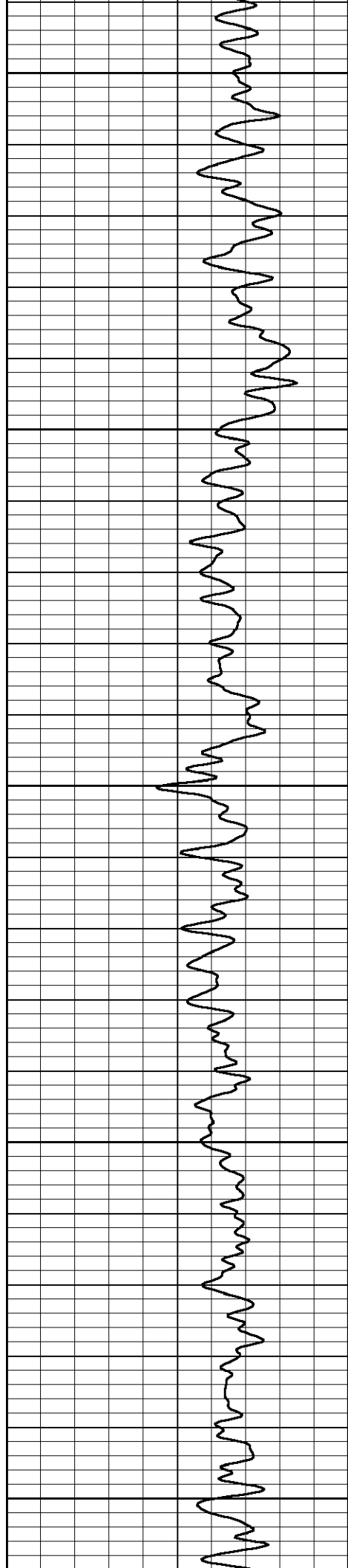

2600

2650

2700

2750

2800

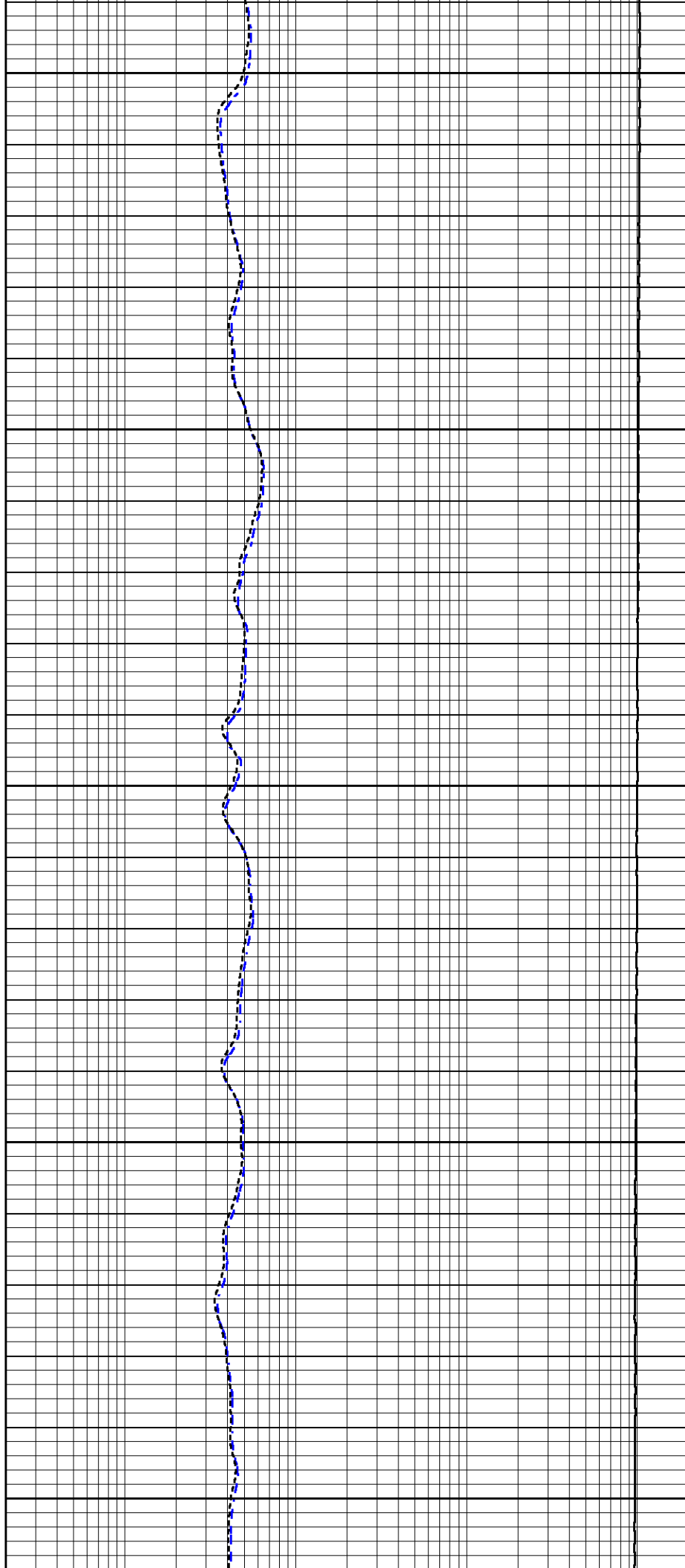

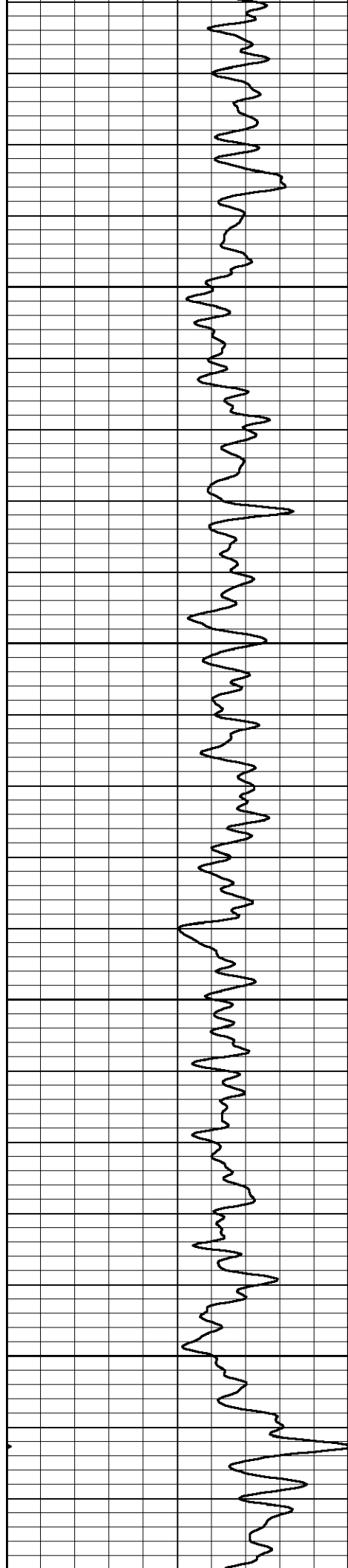

2850

2900

2950

3000

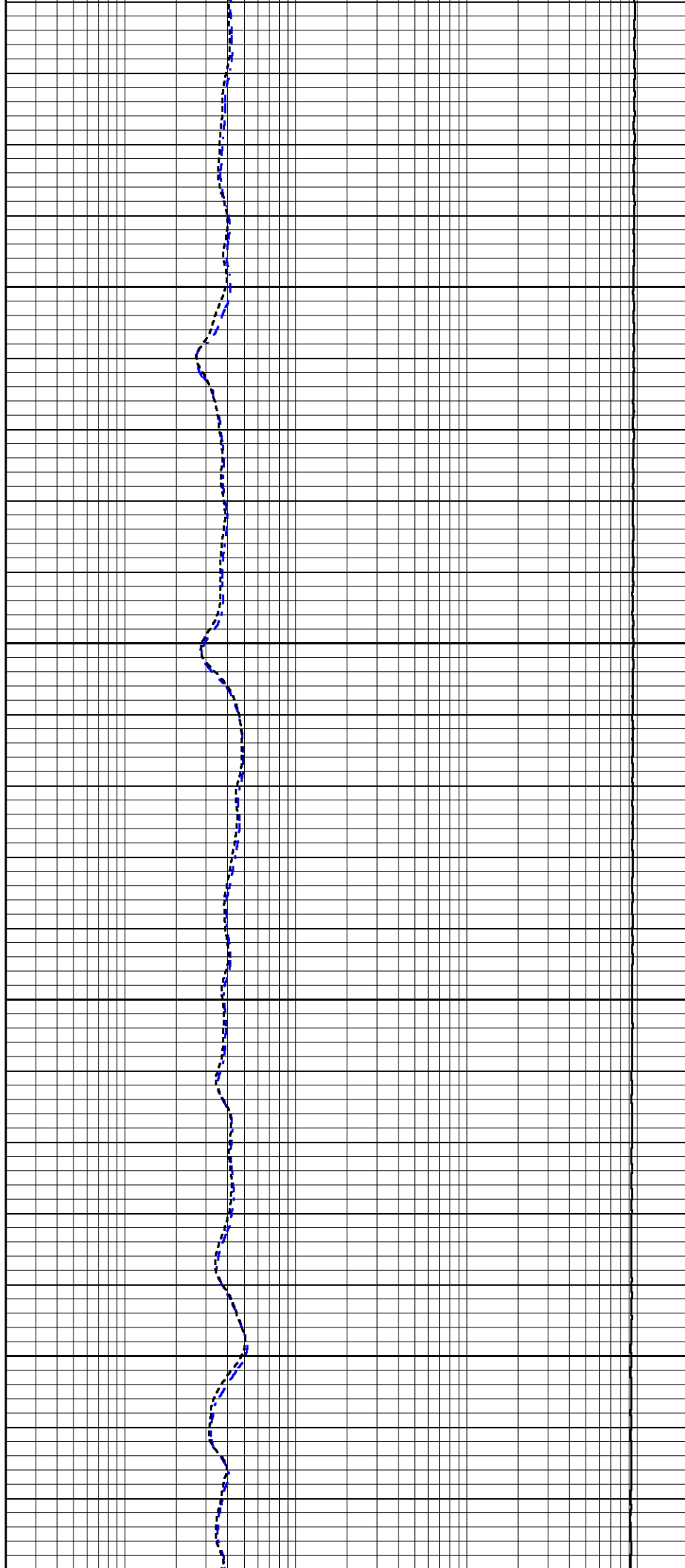

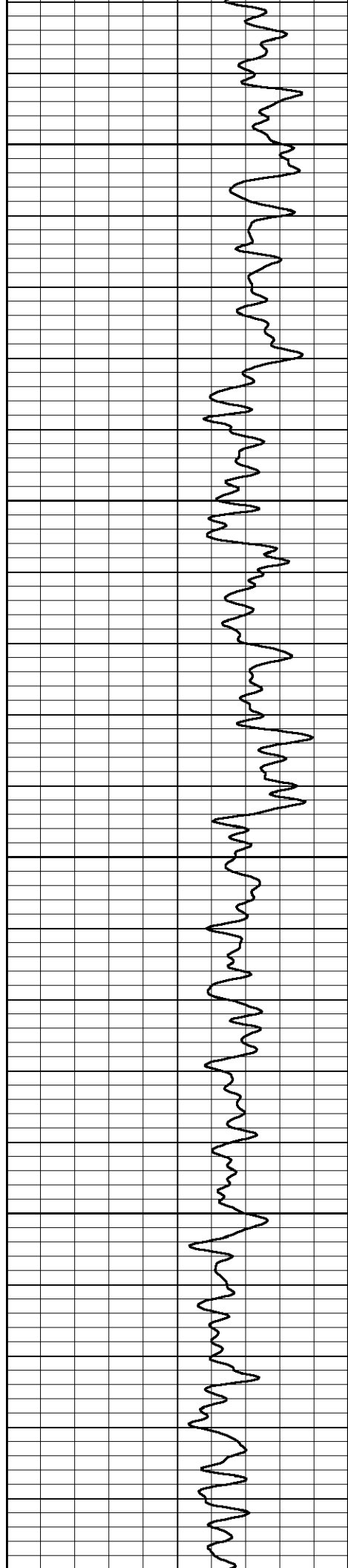

3050

3100

3150

3200

3250

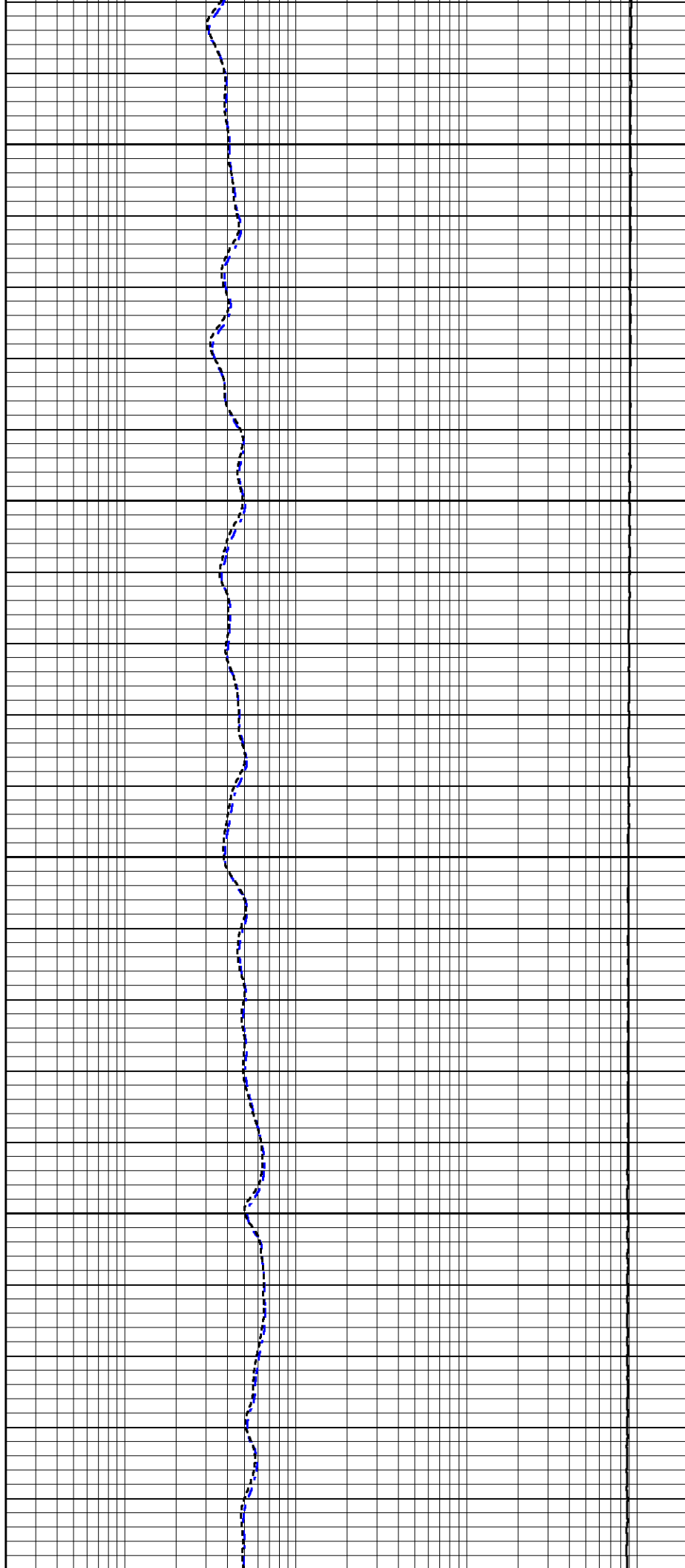

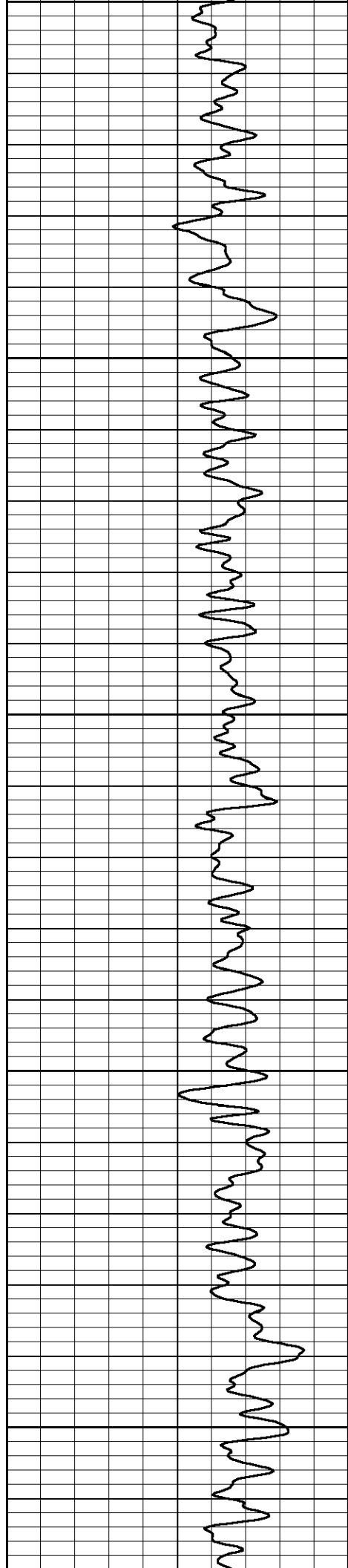

3250

3300

3350

3400

3450

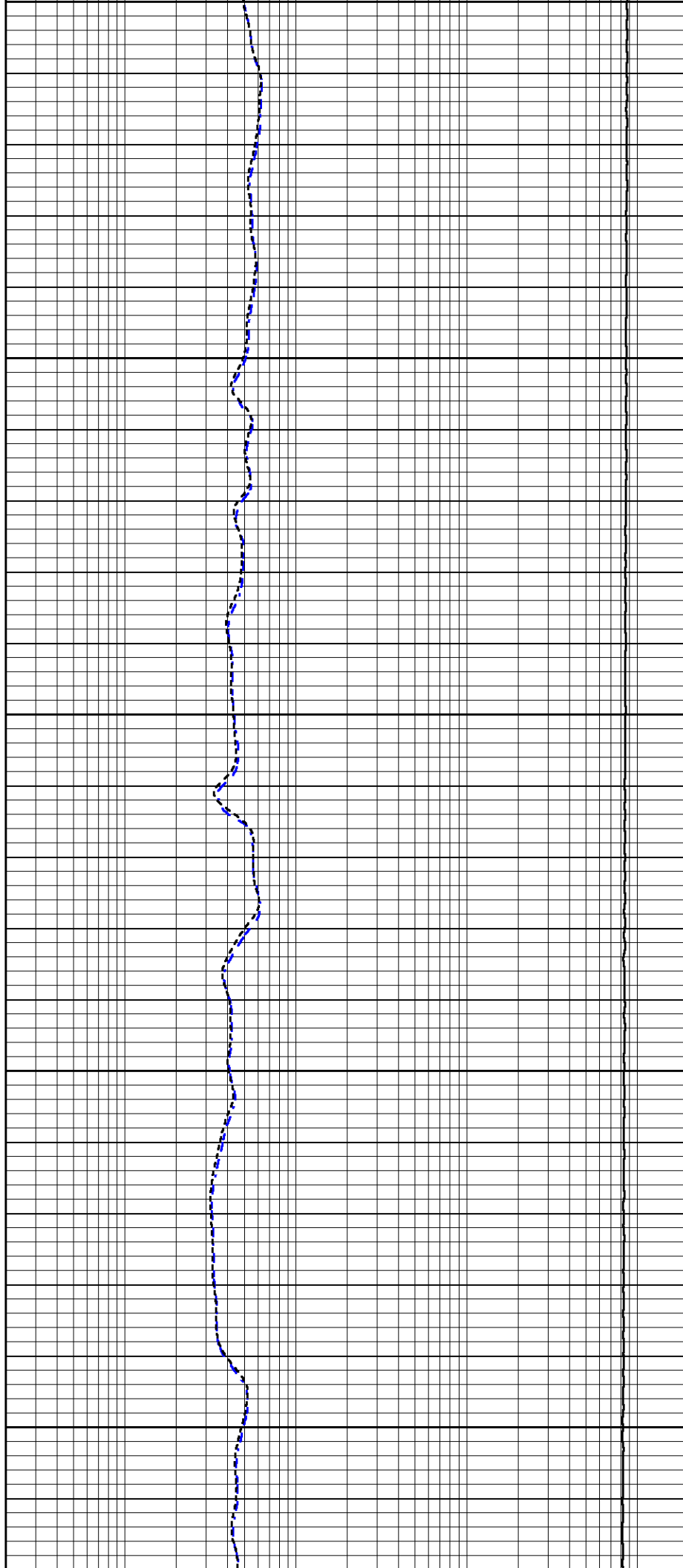

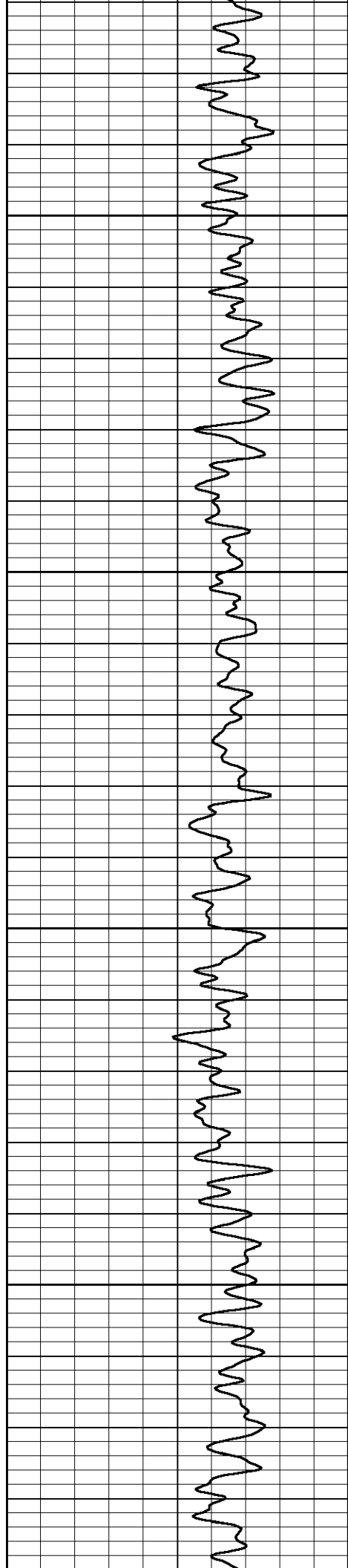

3500

3550

3600

3650

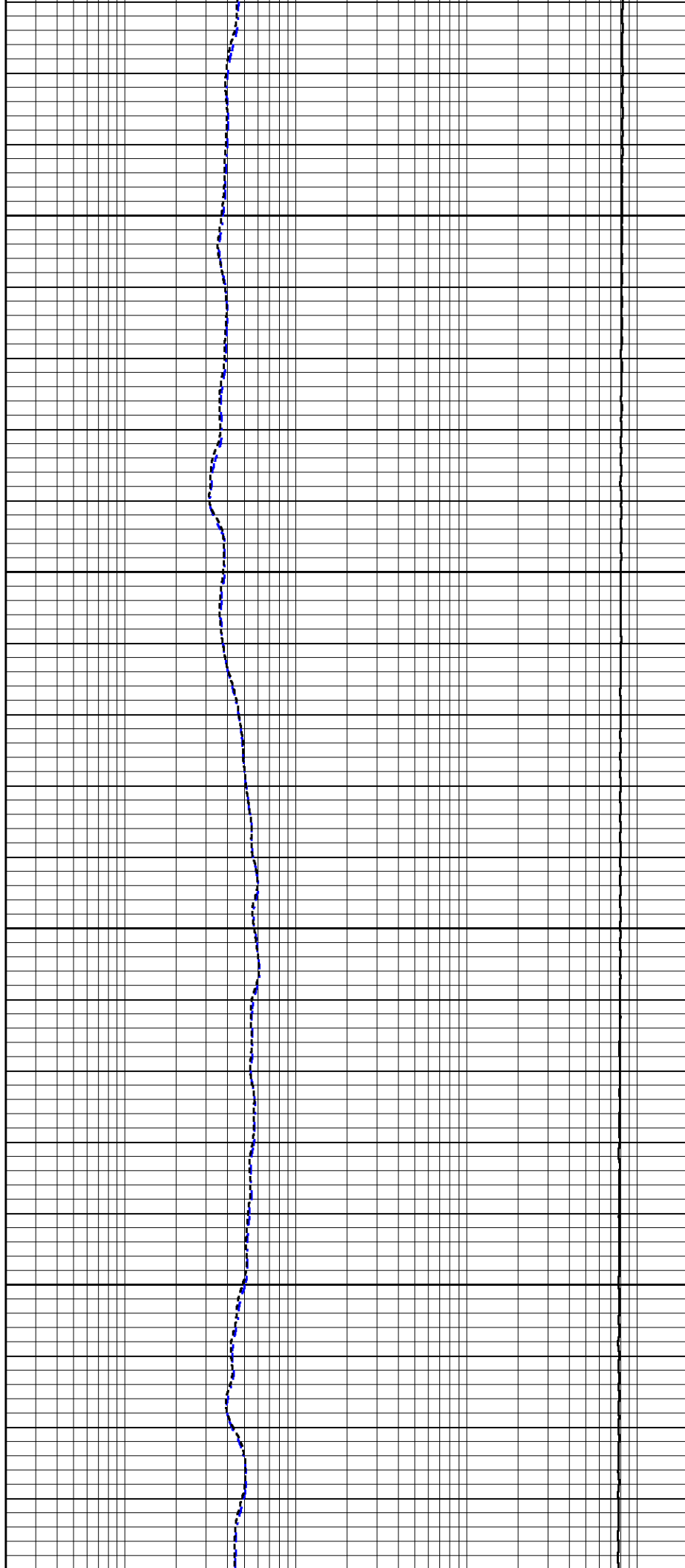

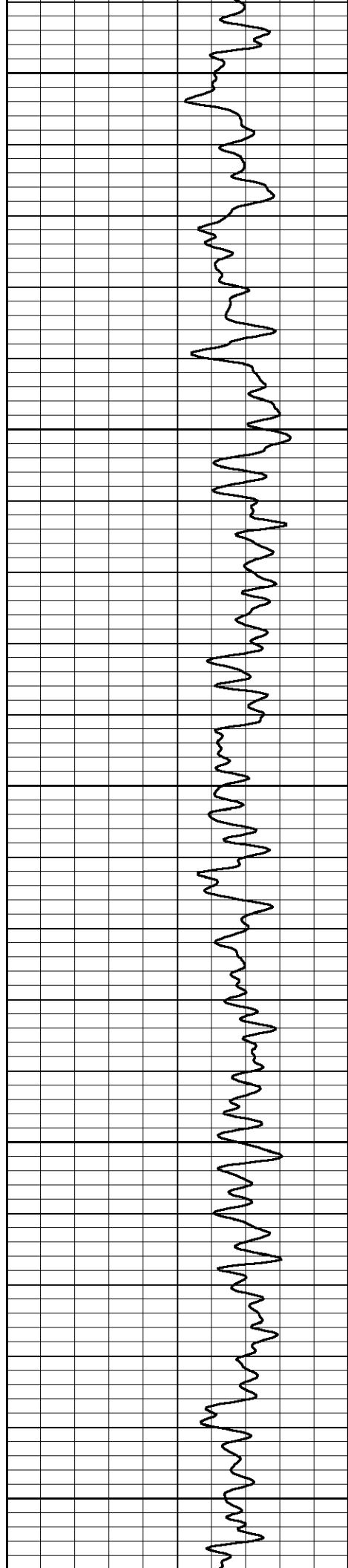

3700

3750

3800

3850

3900

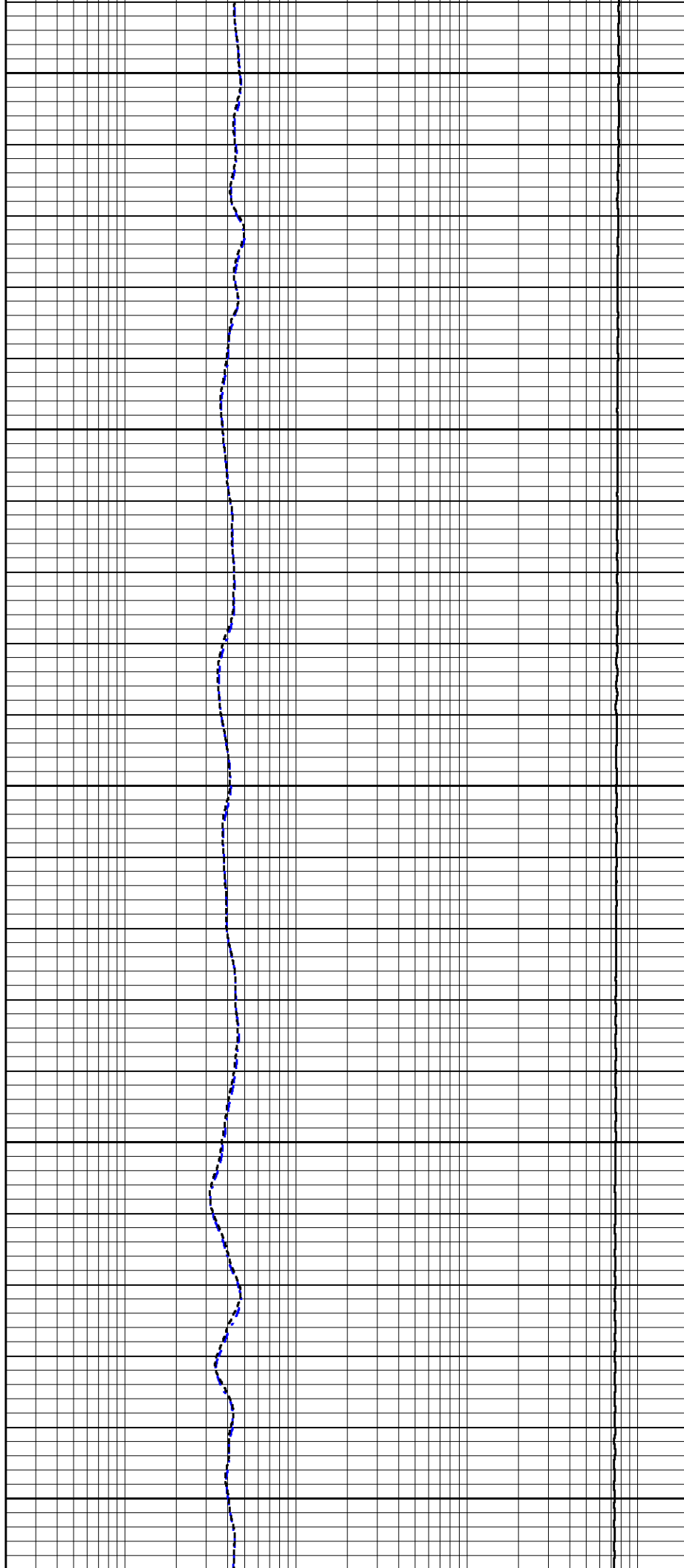

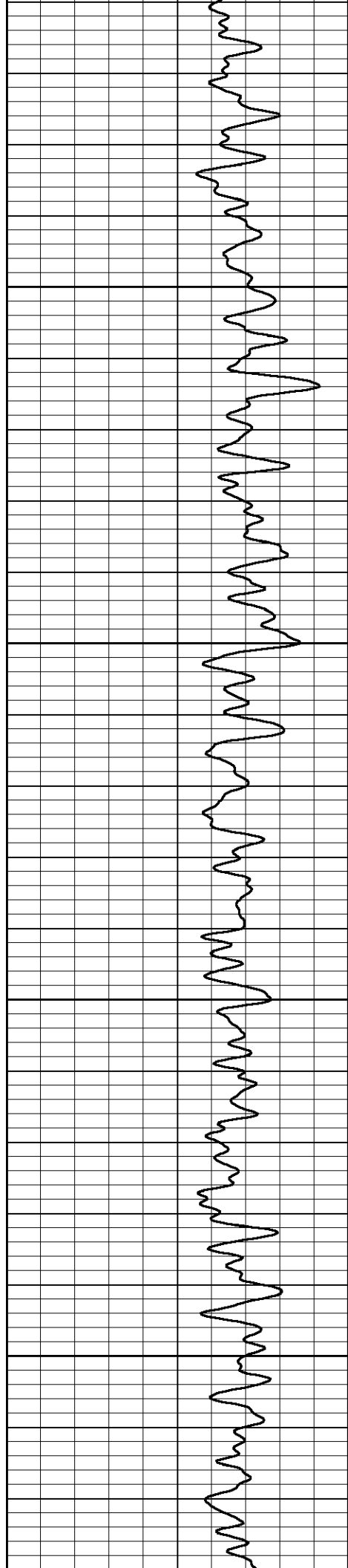

3950

4000

4050

4100

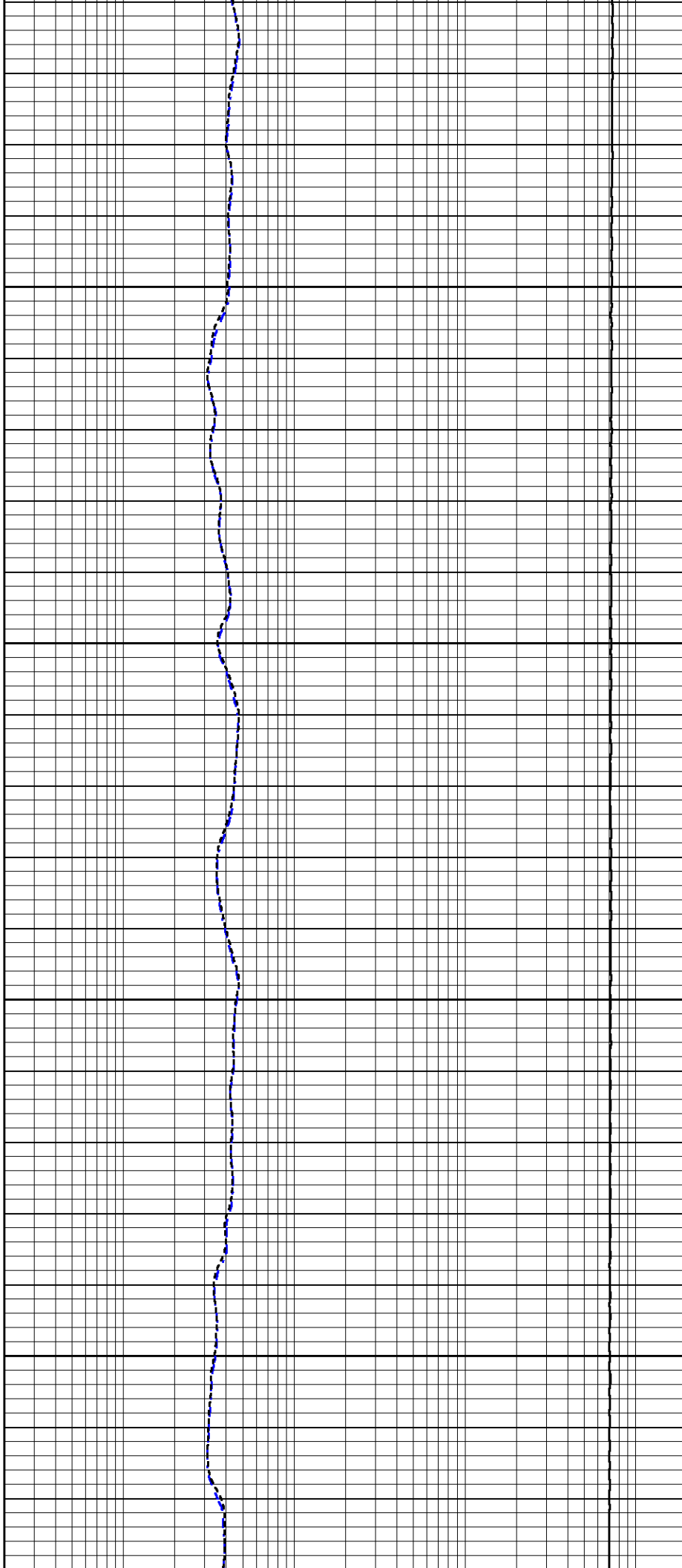

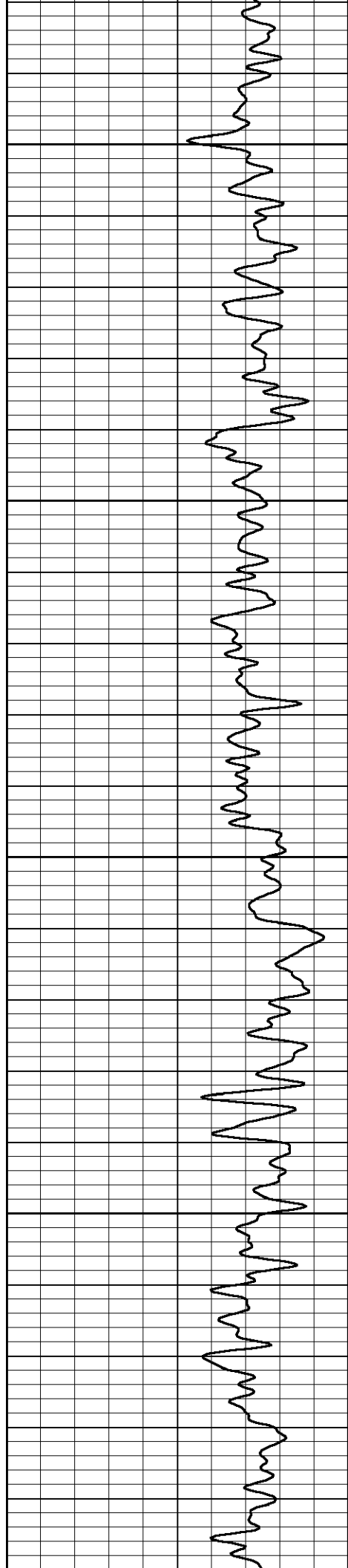

4150

4200

4250

4300

4350

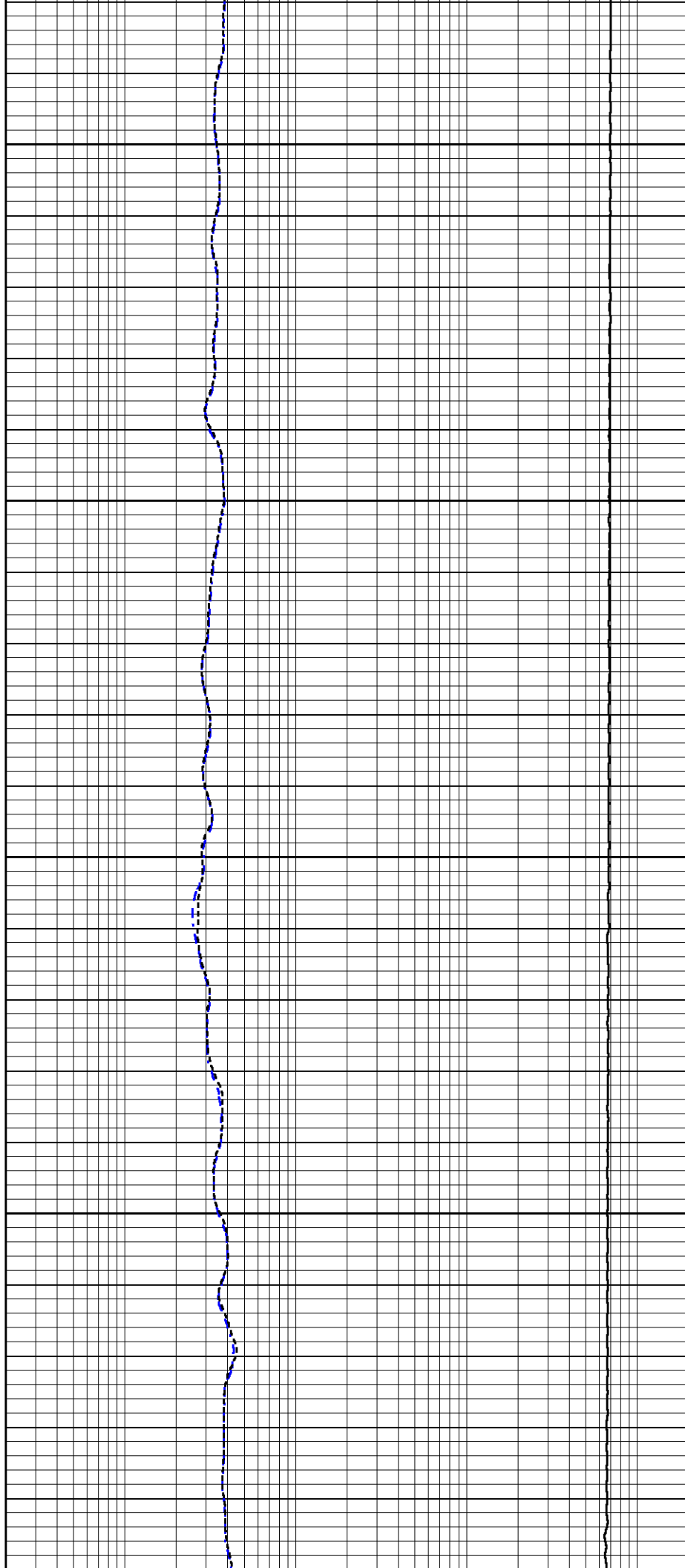

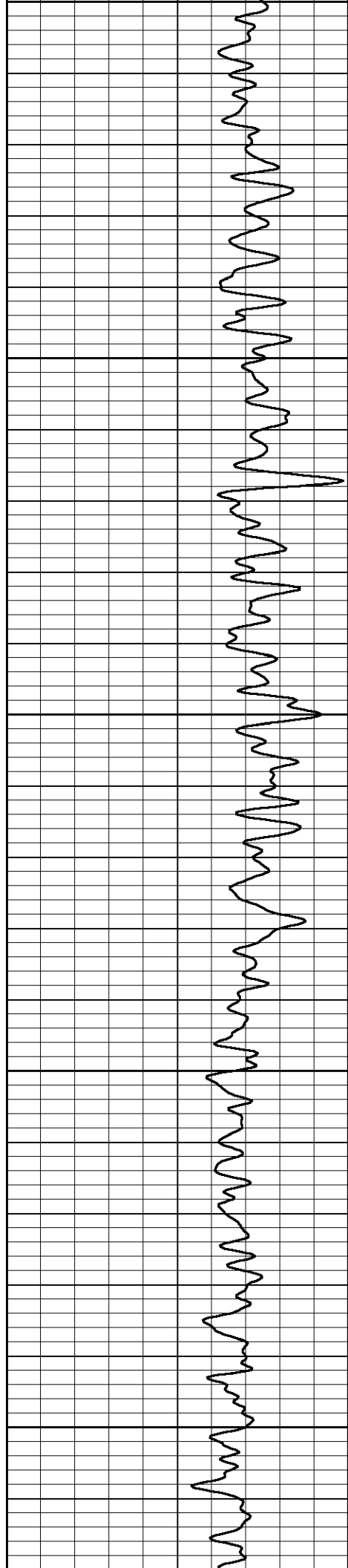

4550

4400

4450

4500

4550

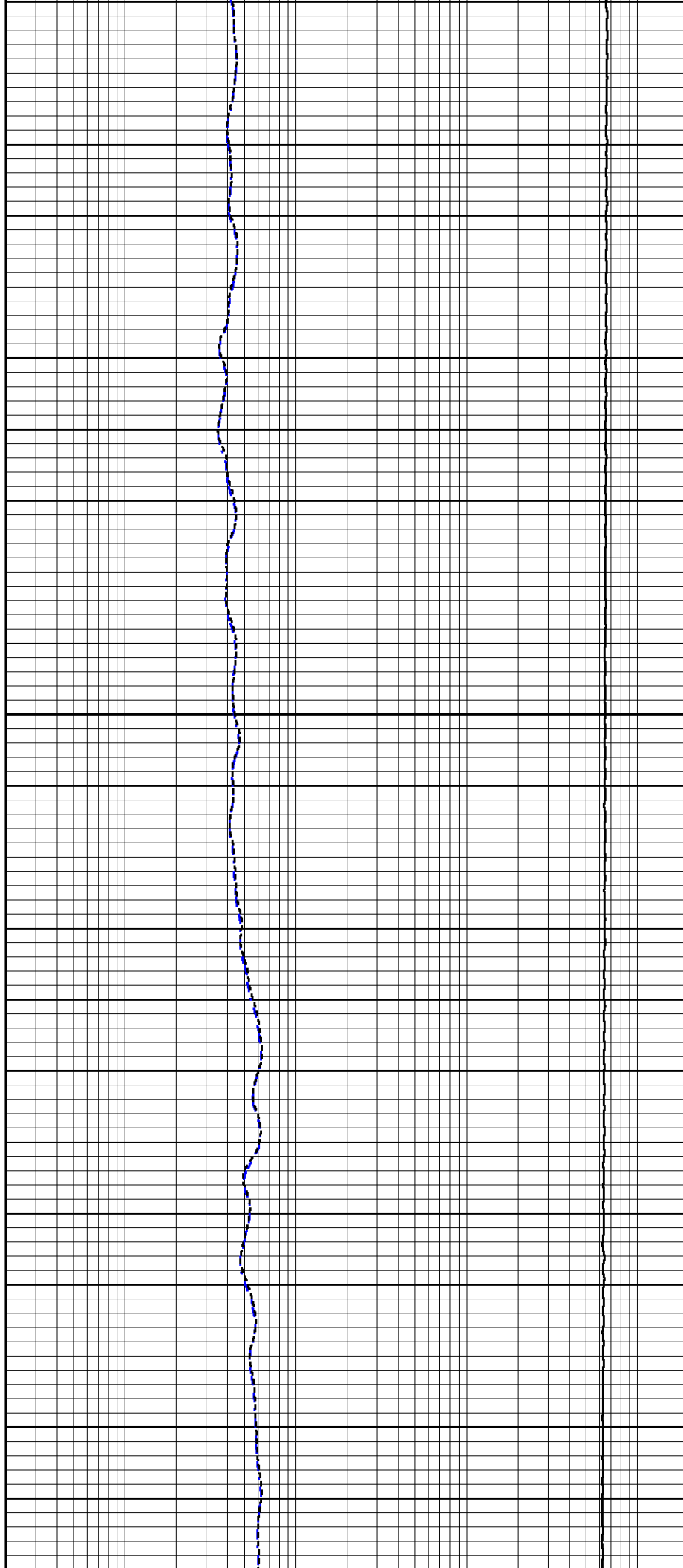

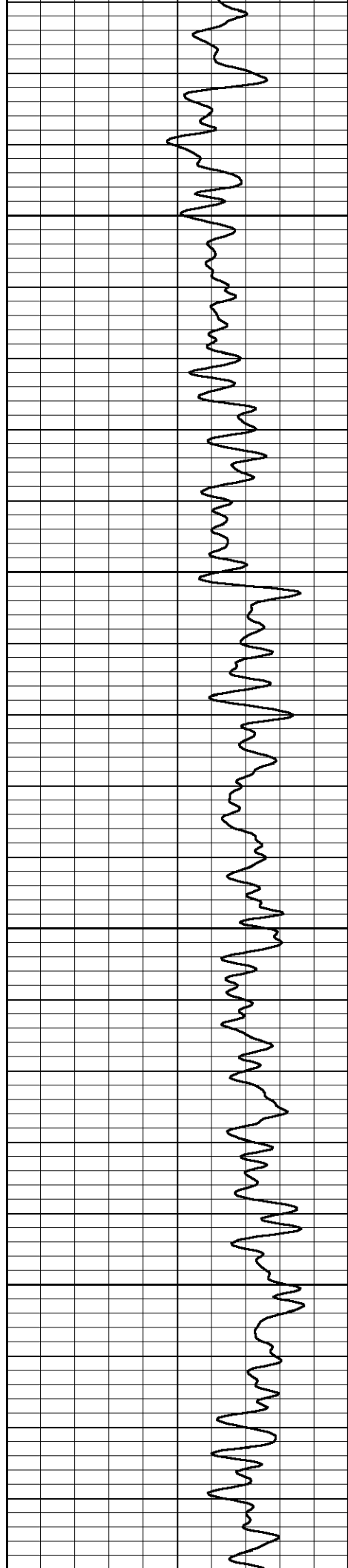

4600

4650

4700

4750

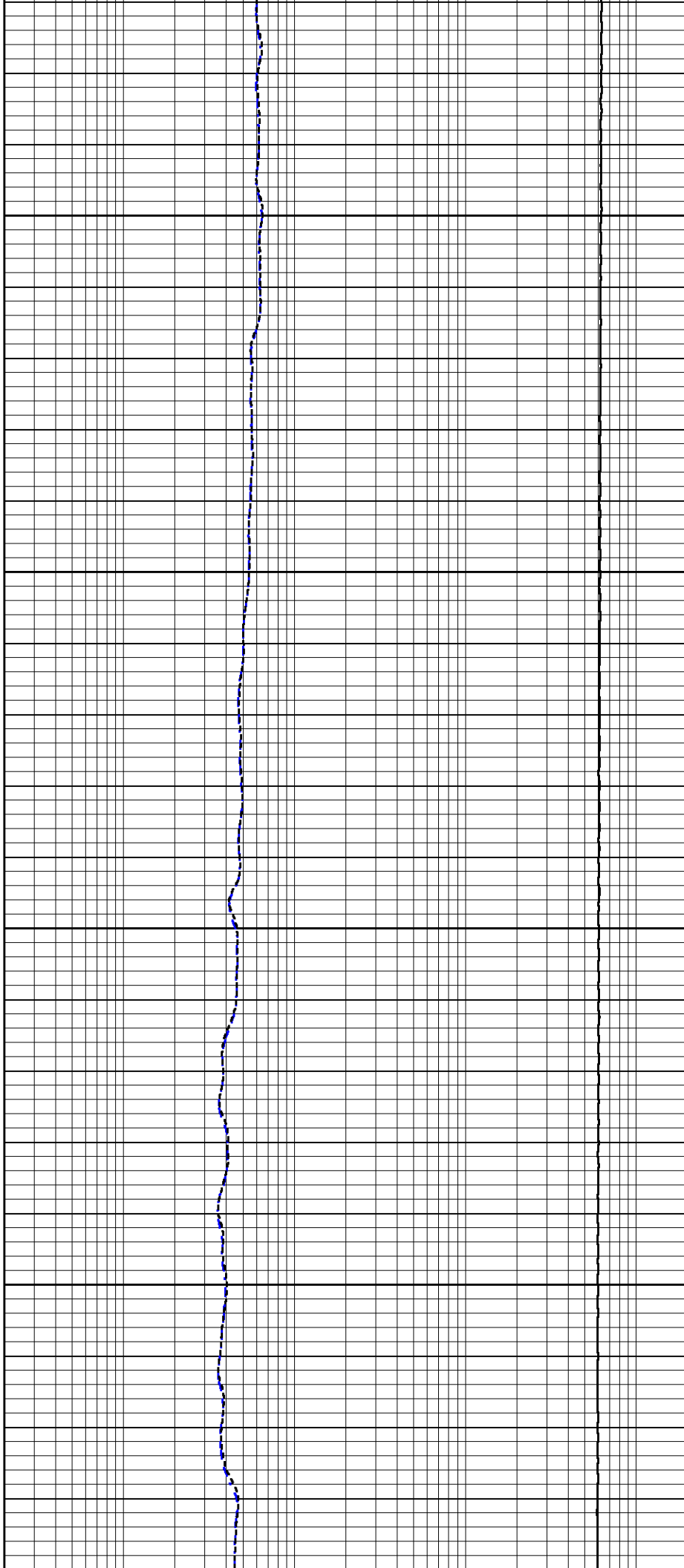

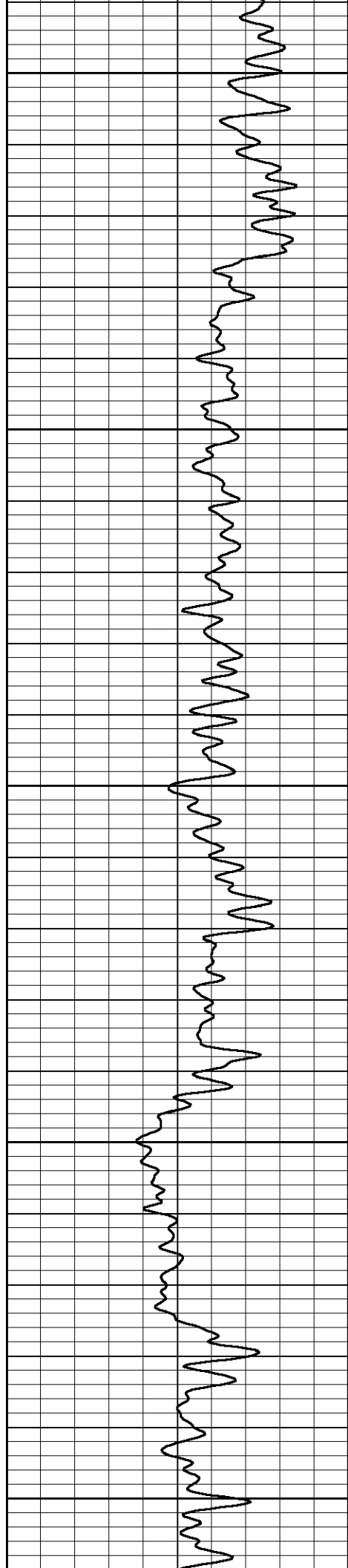

4800

4850

4900

4950

5000

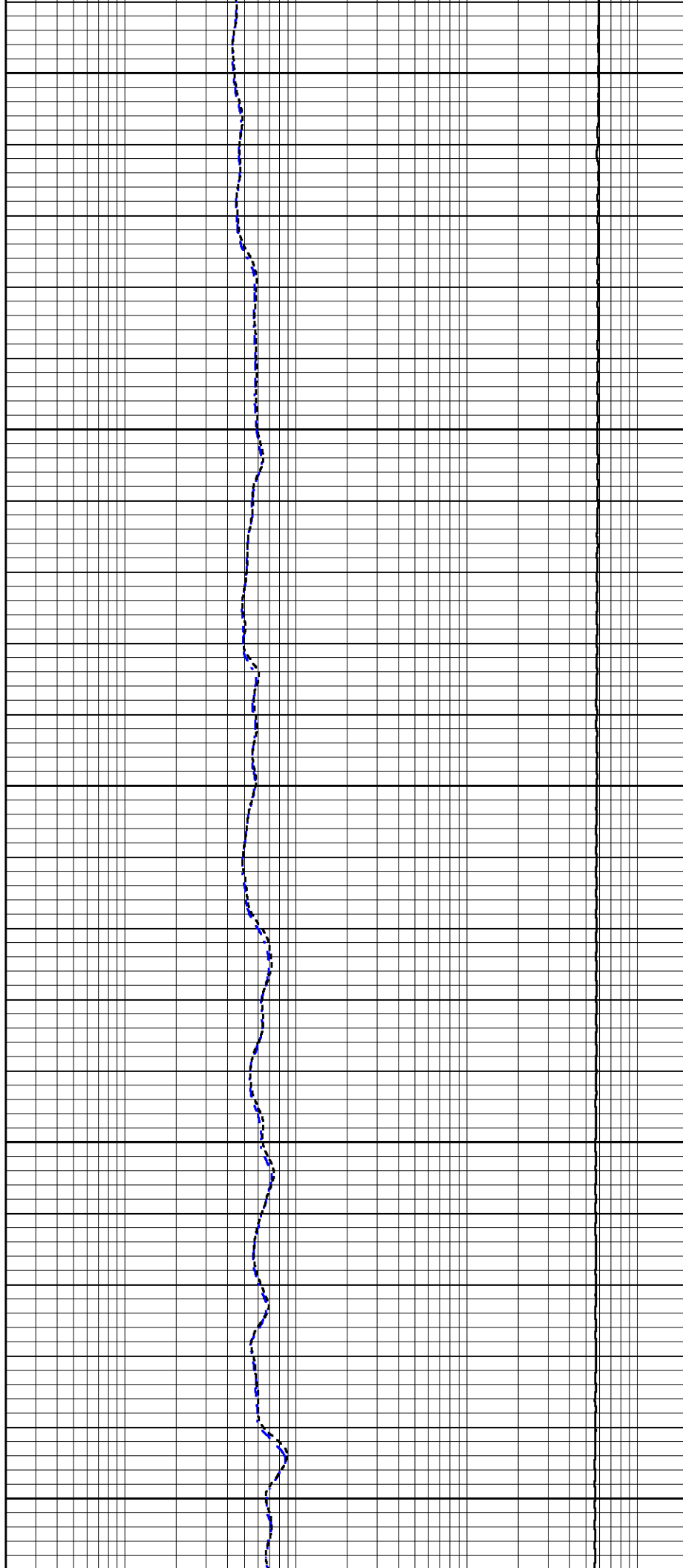

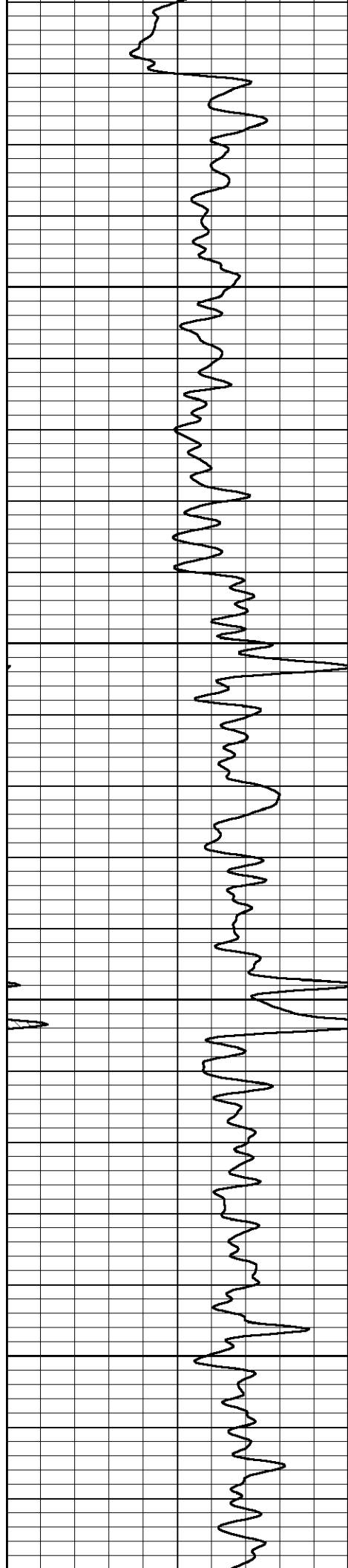

5050

5100

5150

5200

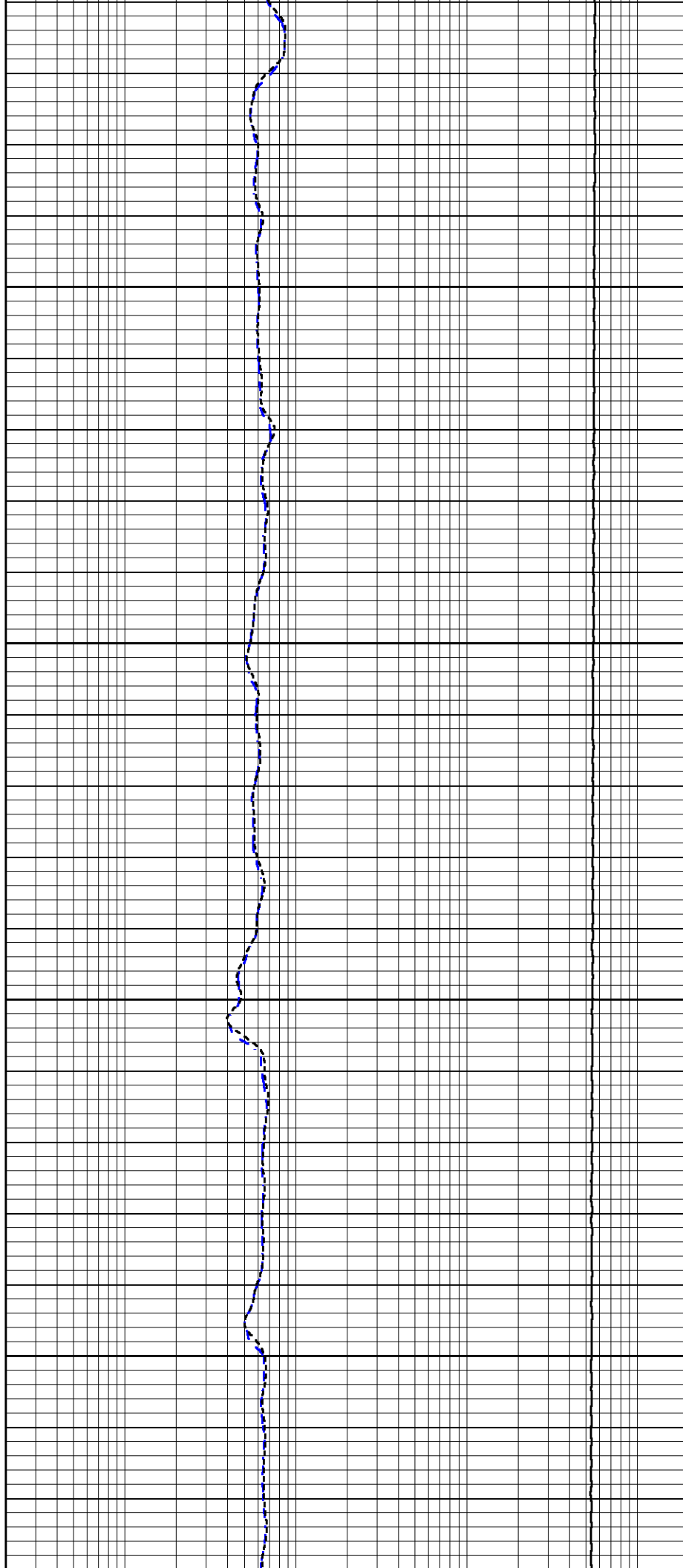

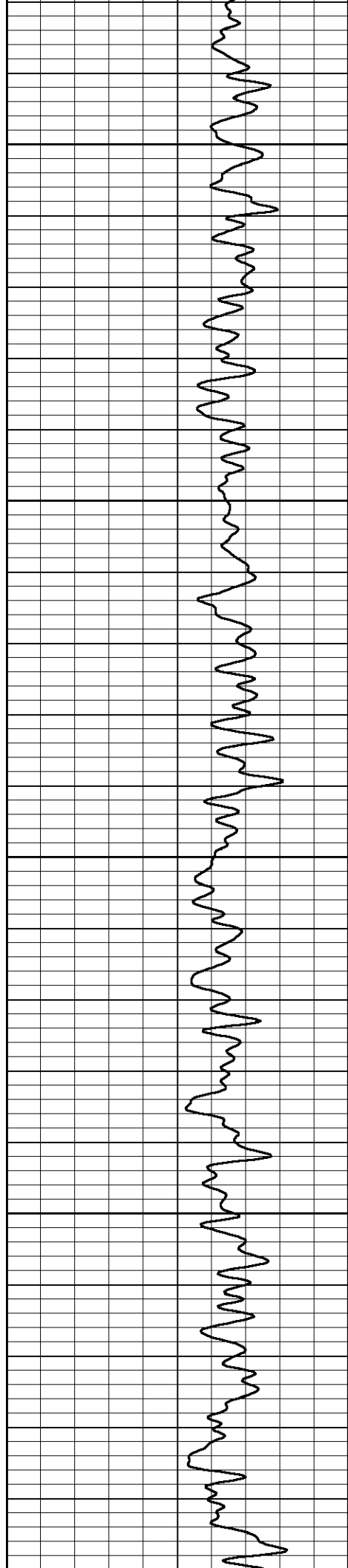

5250

5300

5350

5400

5450

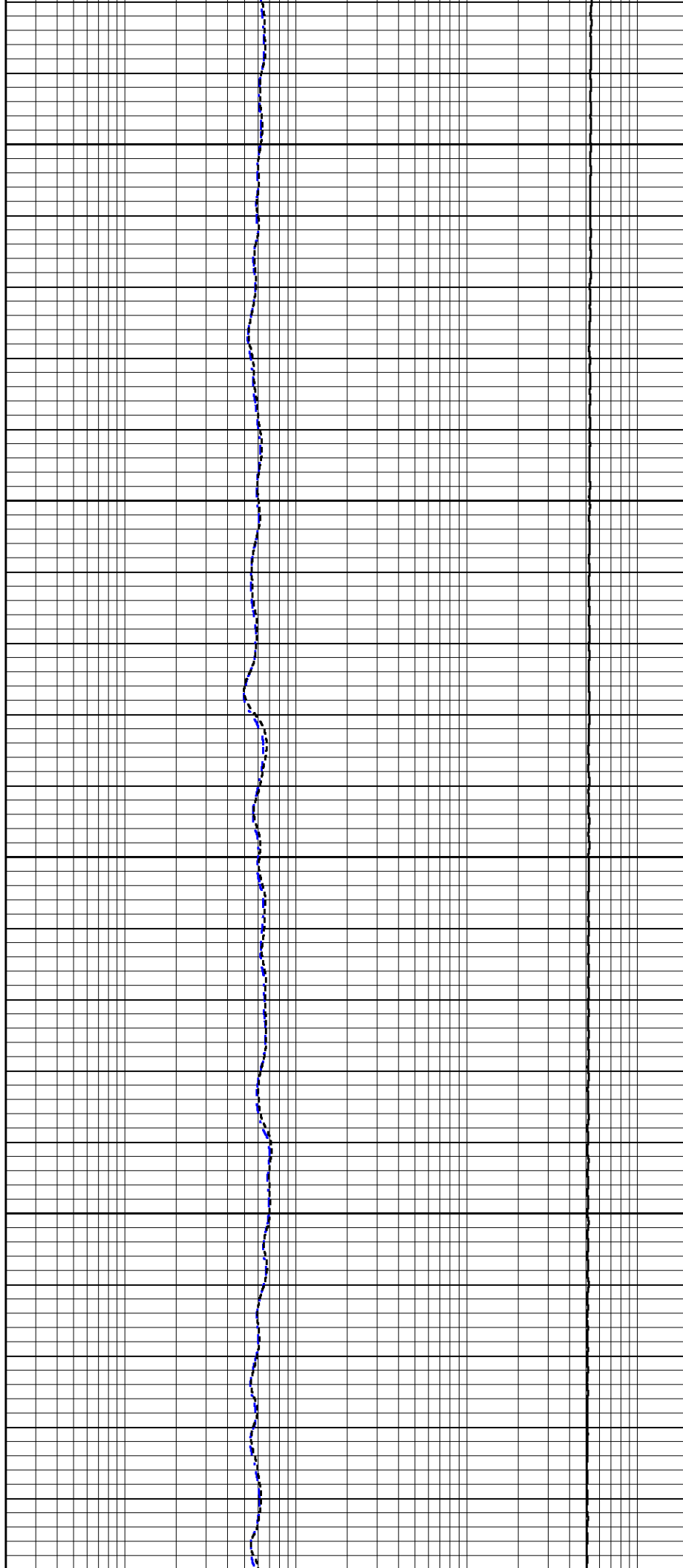

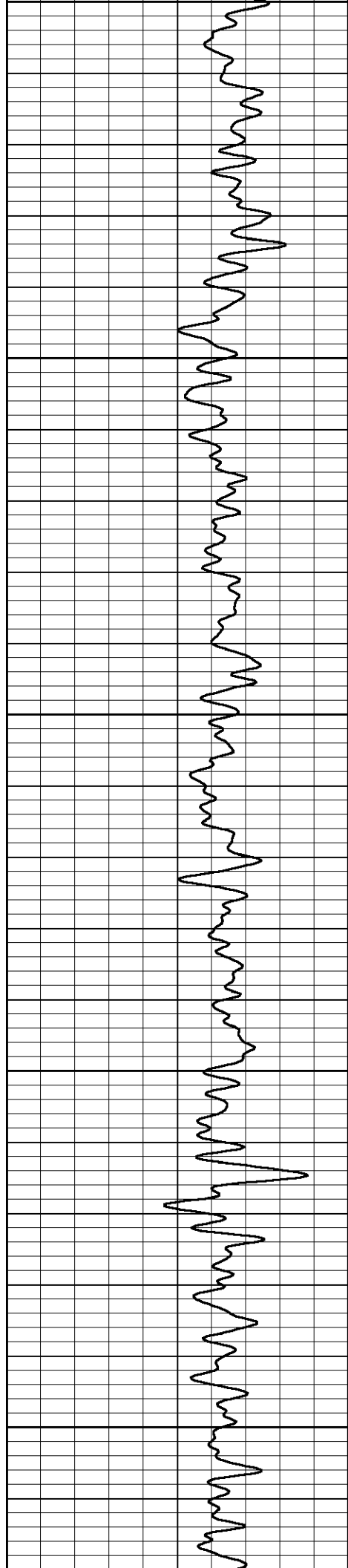

5450

5500

5550

5600

5650

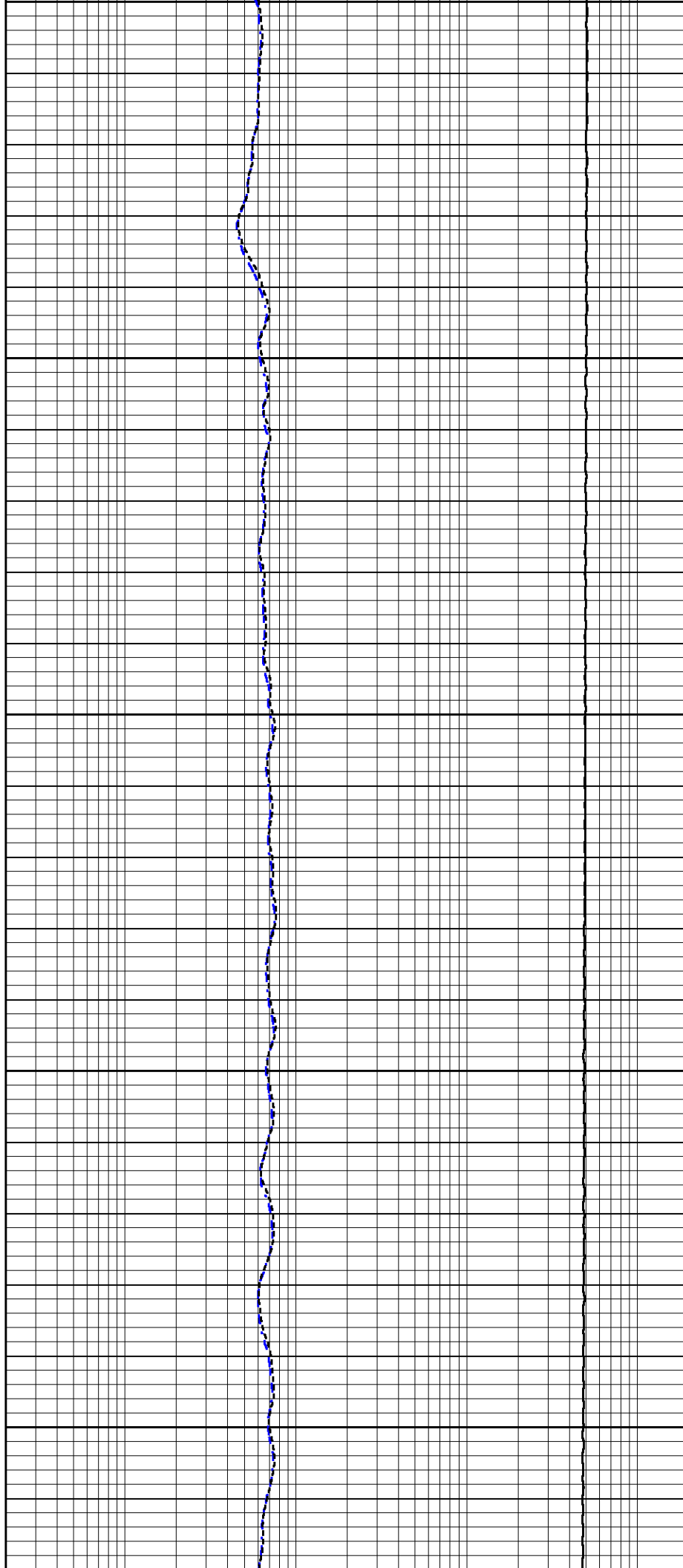

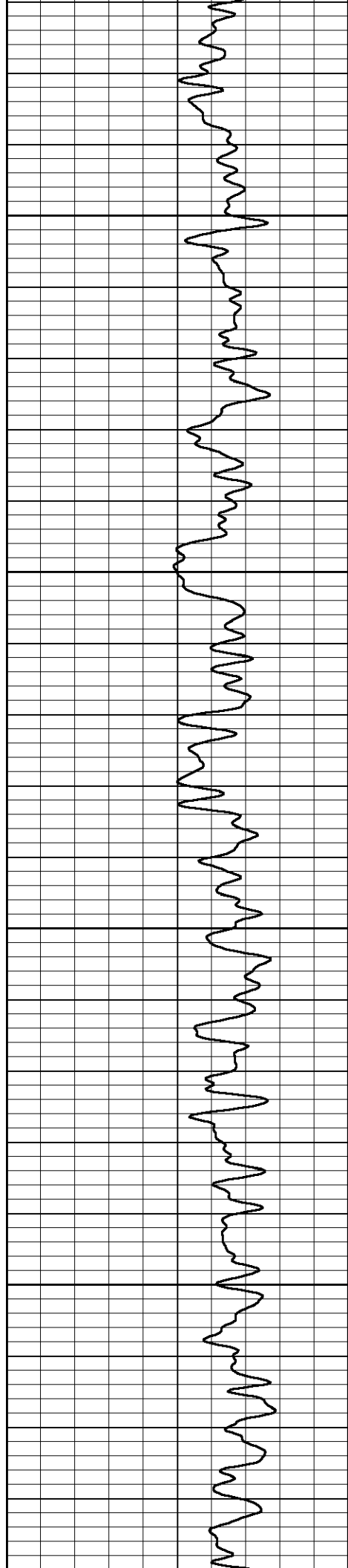

5700

5750

5800

5850

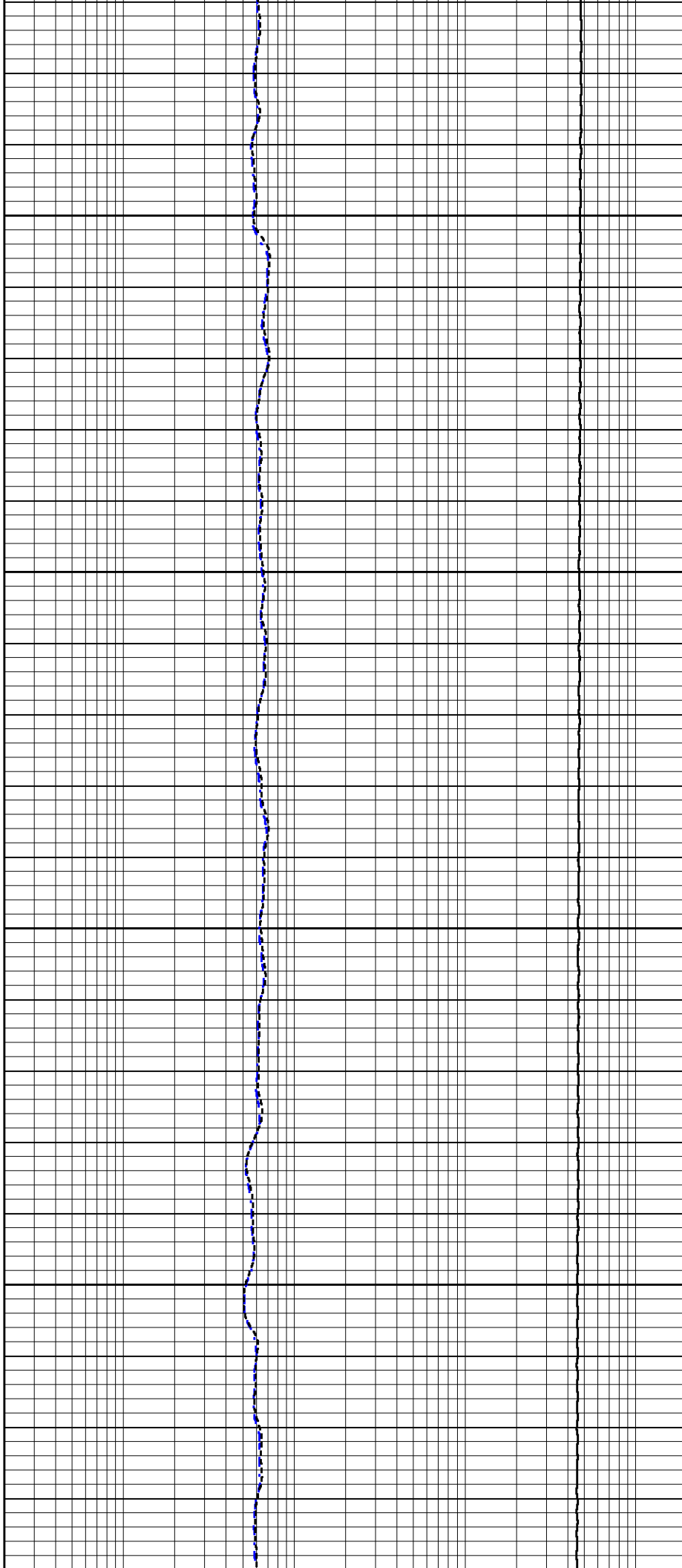

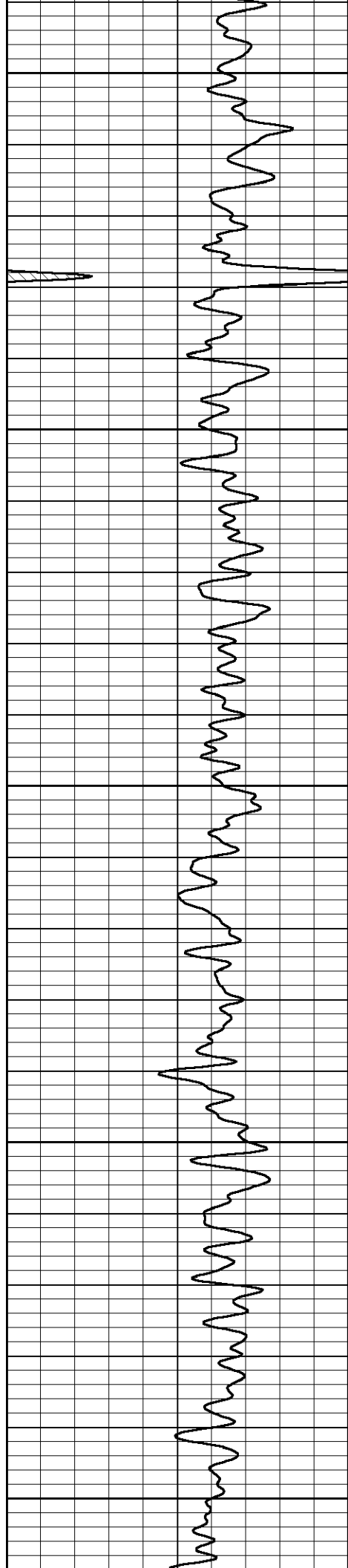

5900

5950

6000

6050

6100

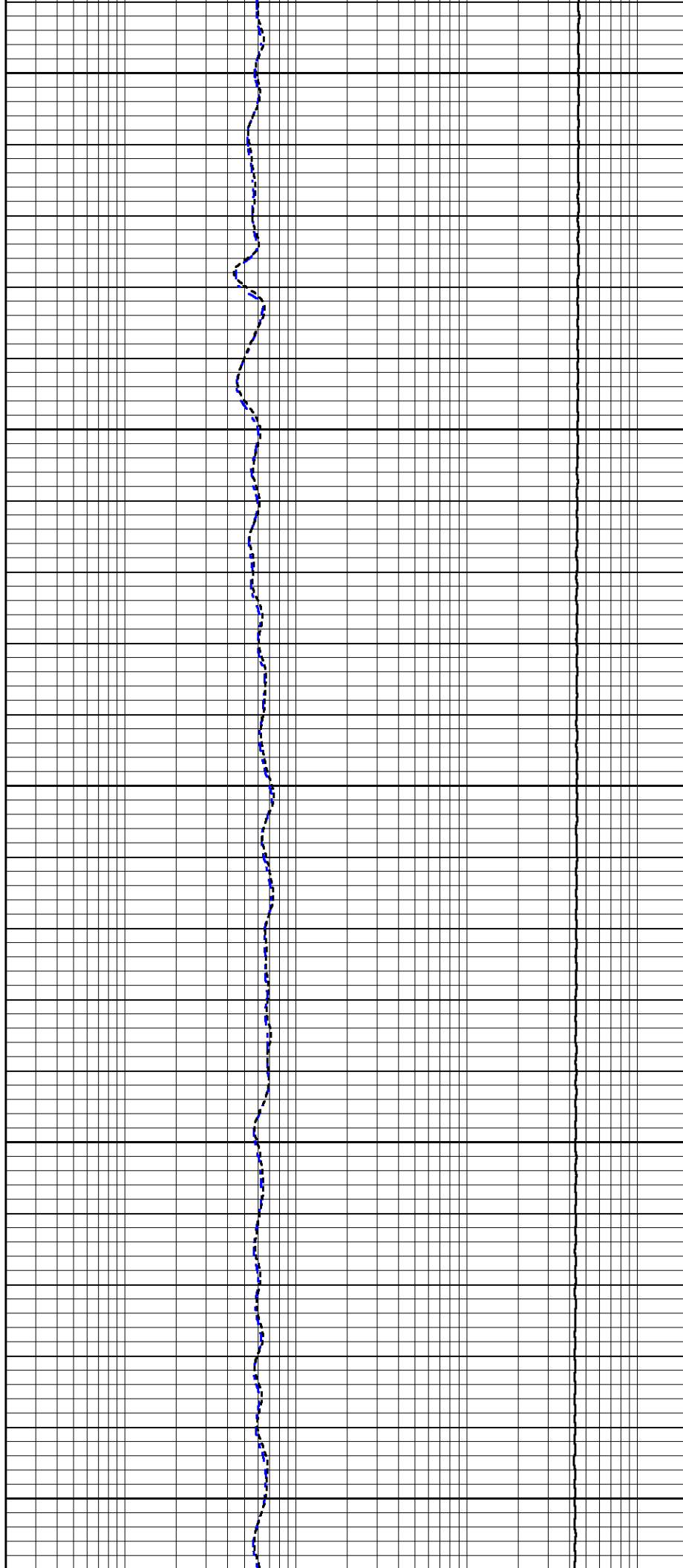

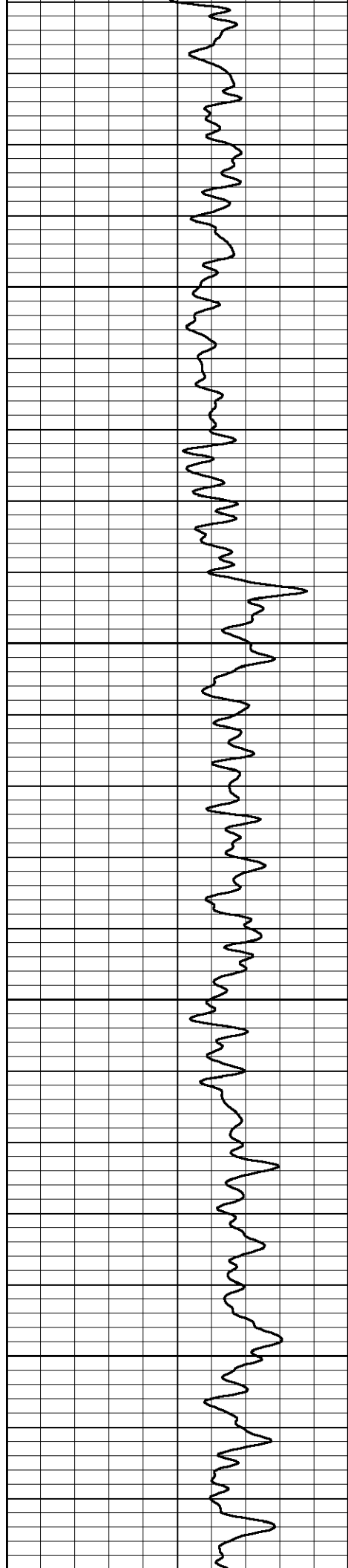

6150

6200

6250

6300

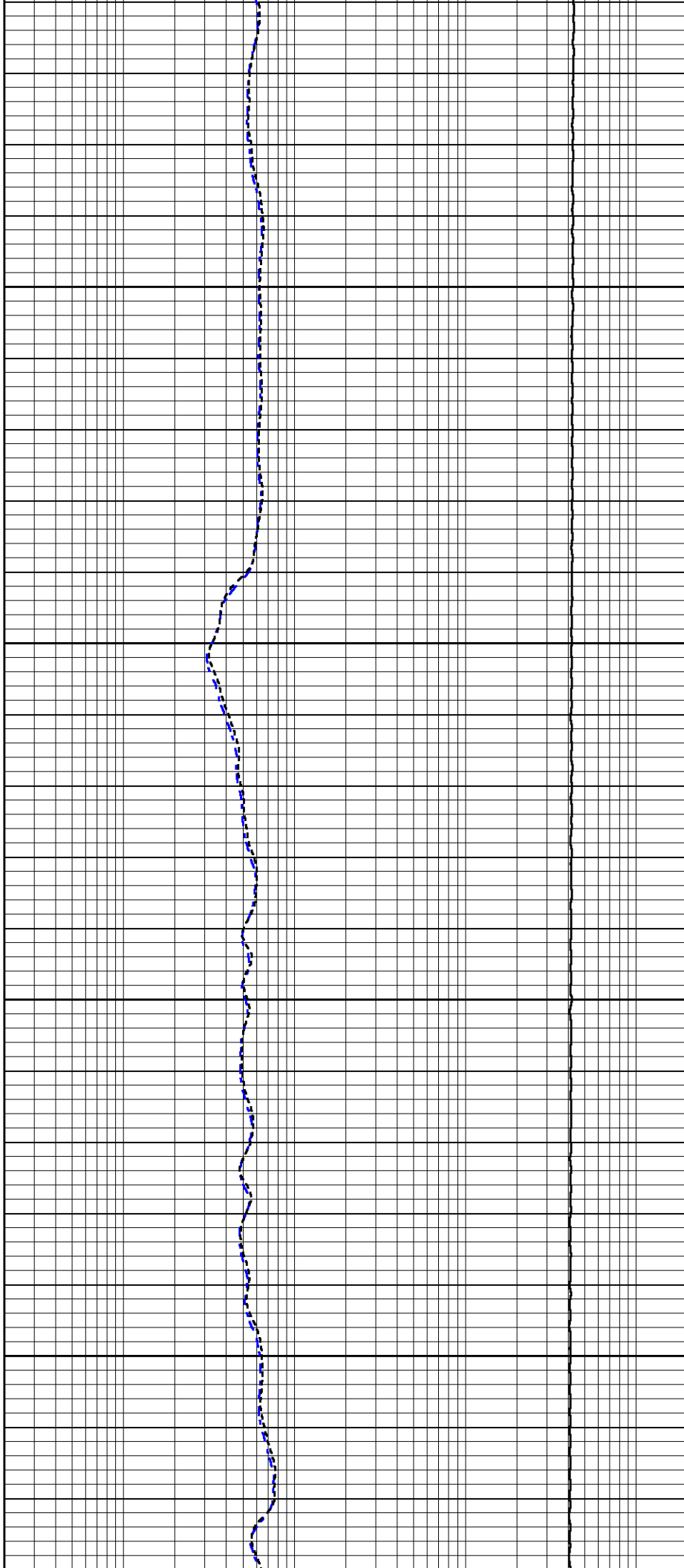

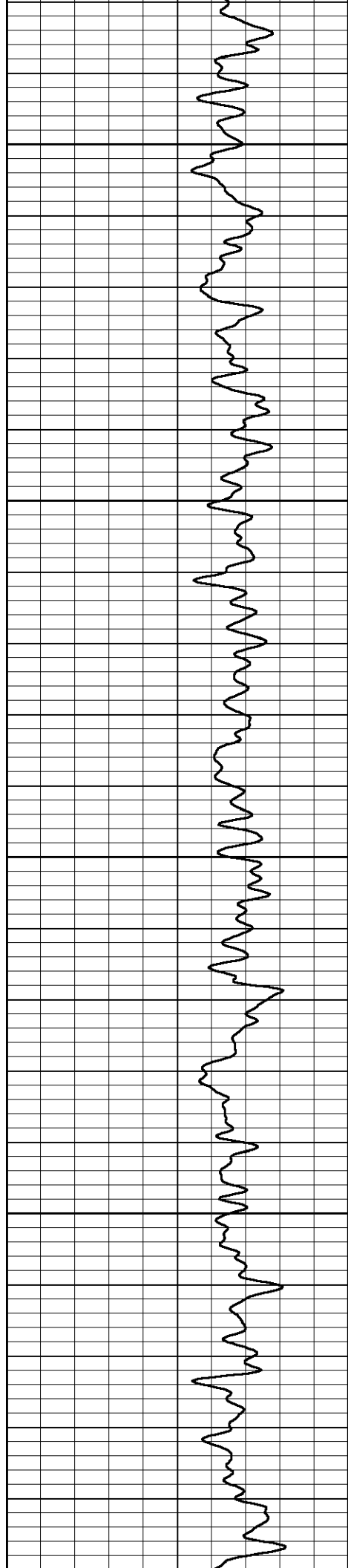

6350

6400

6450

6500

6550

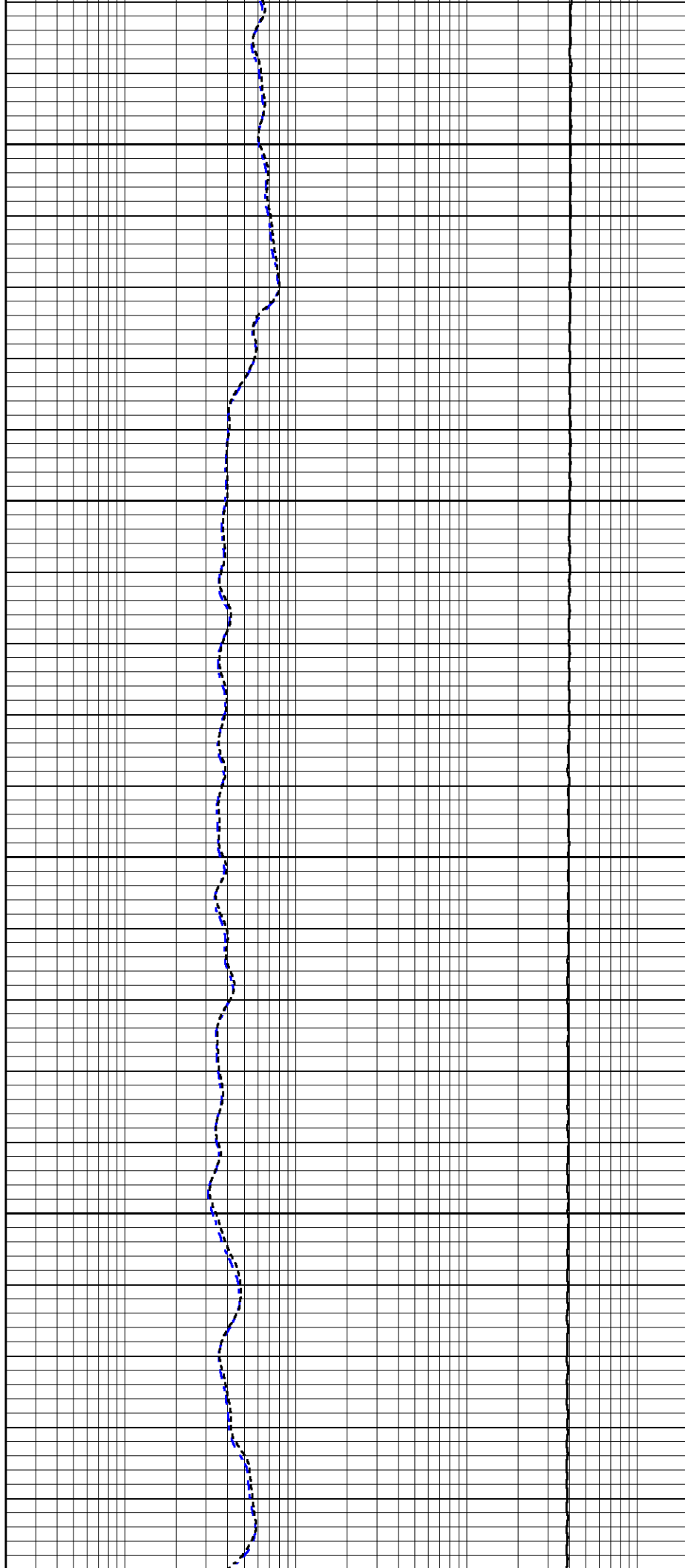

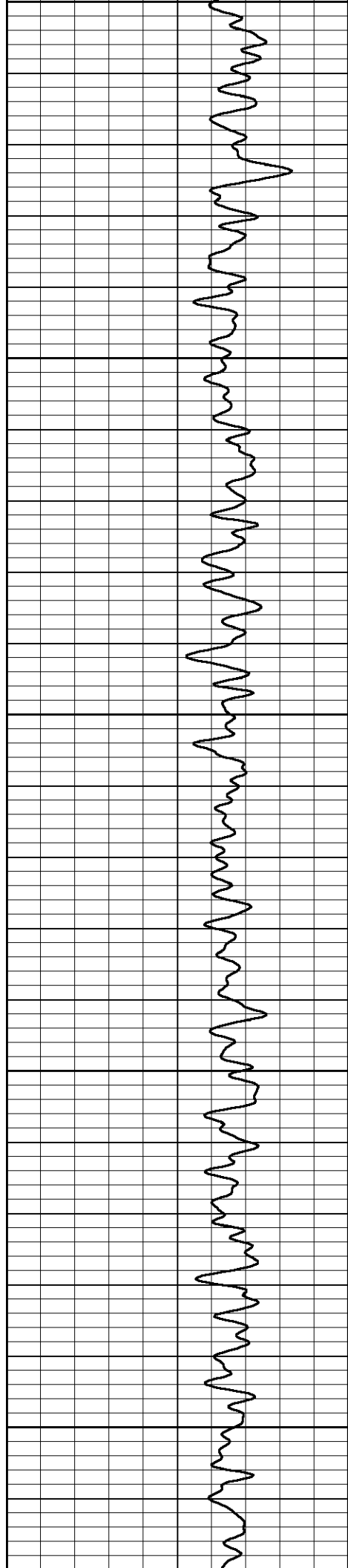

6550

6600

6650

6700

6750

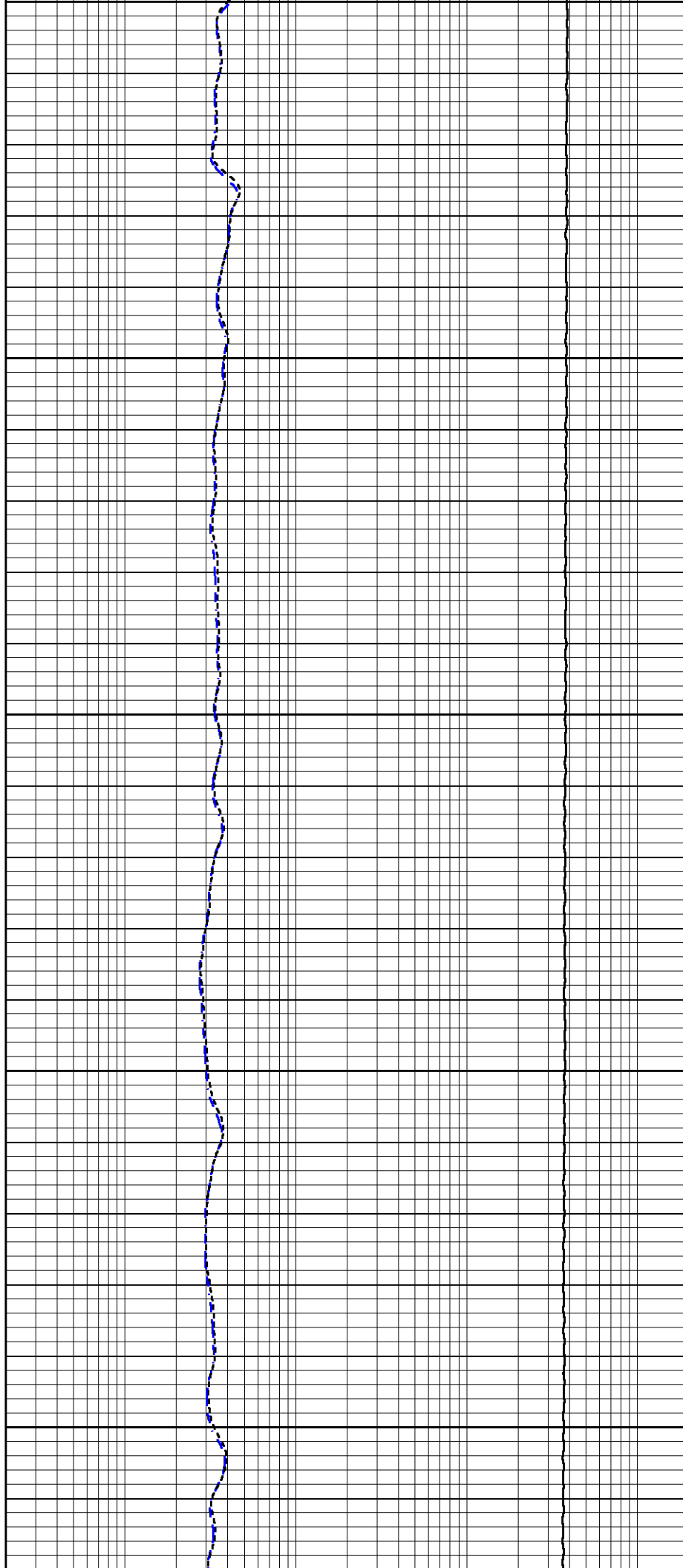

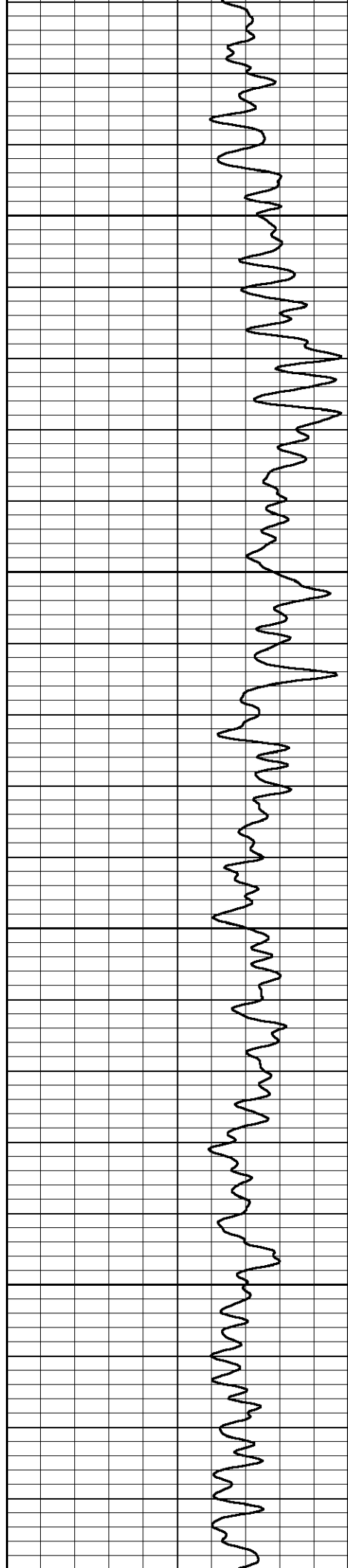

6800

6850

6900

6950

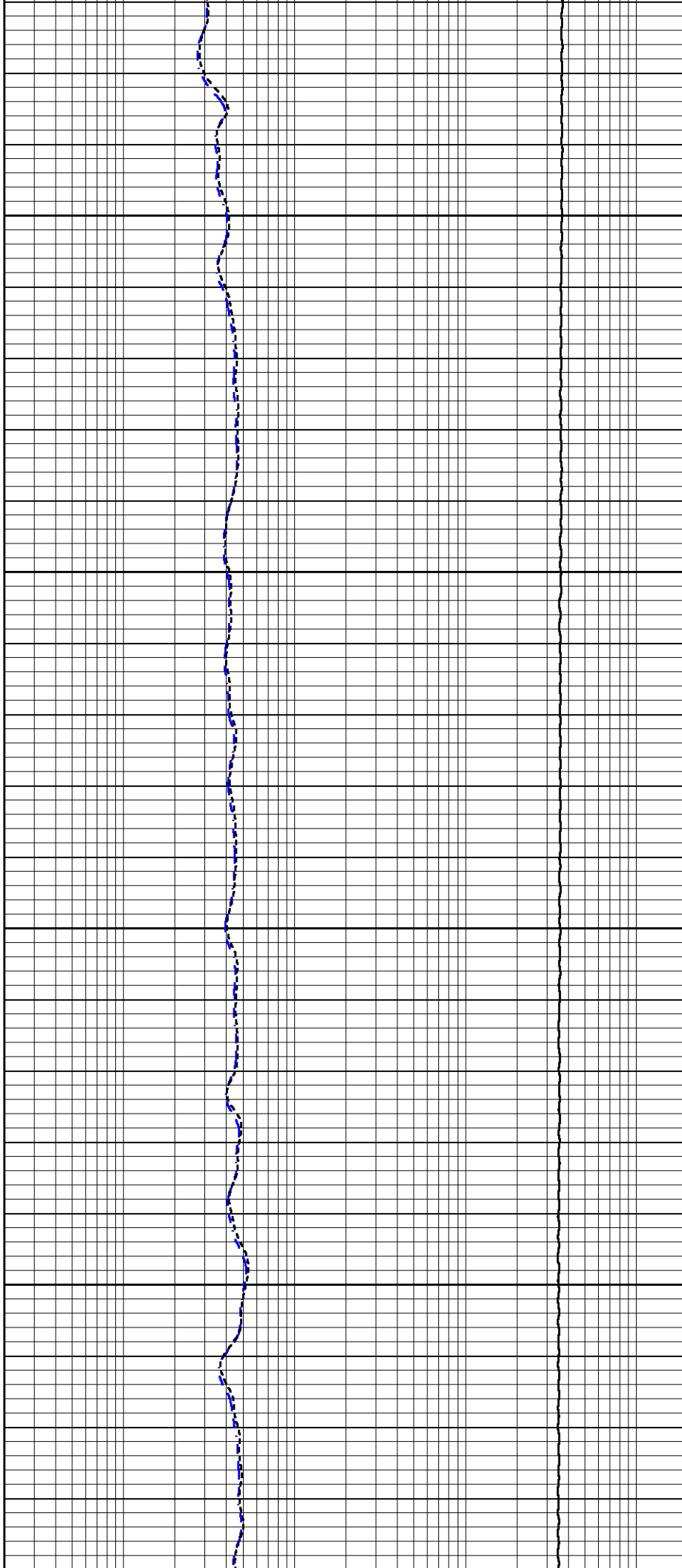

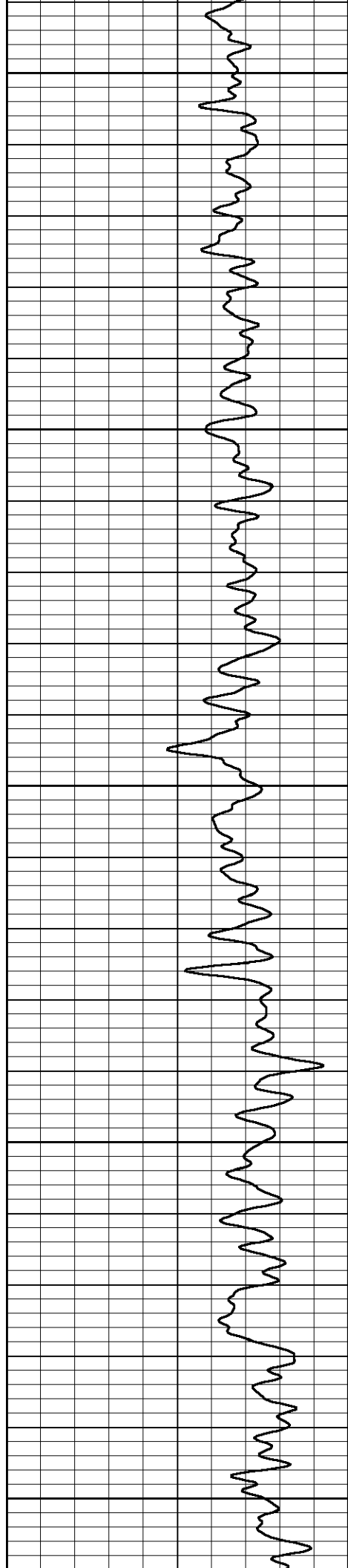

7000

7050

7100

7150

7200

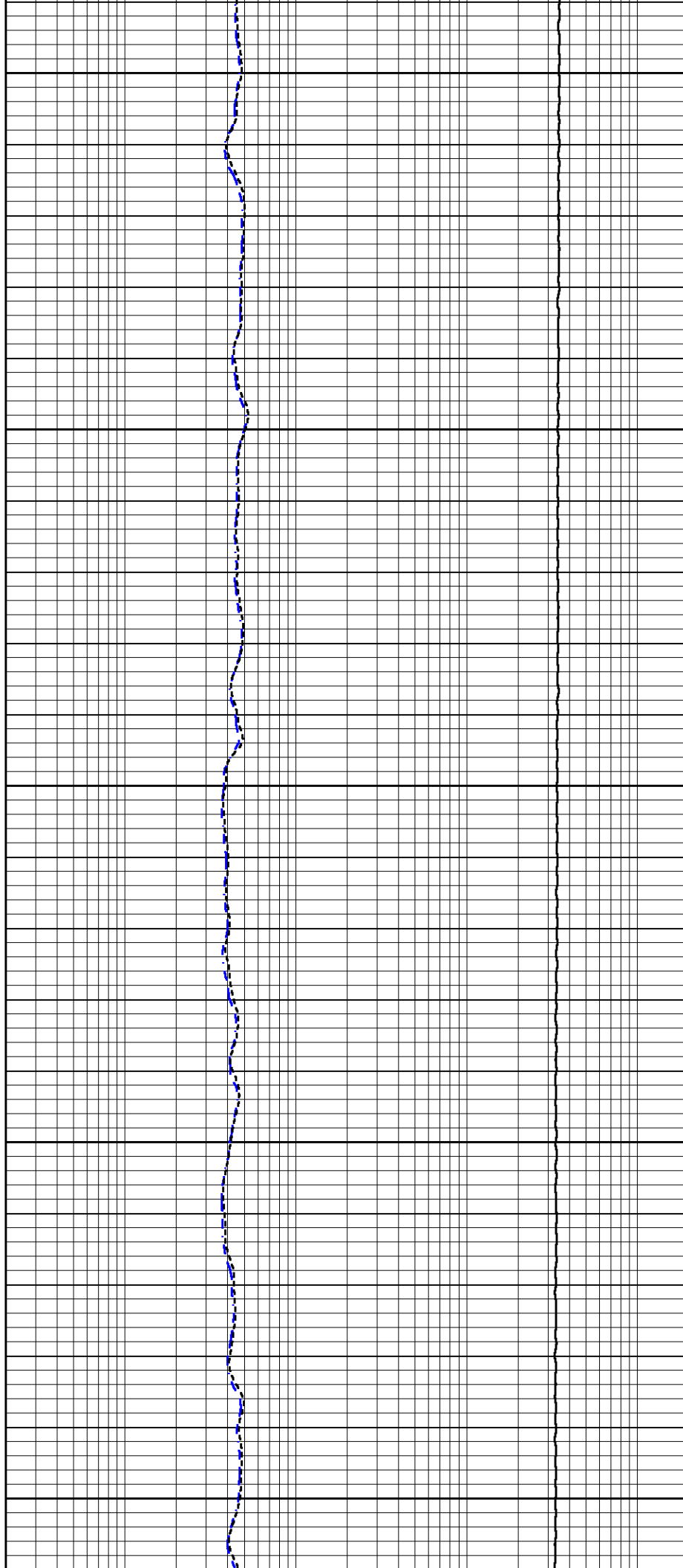

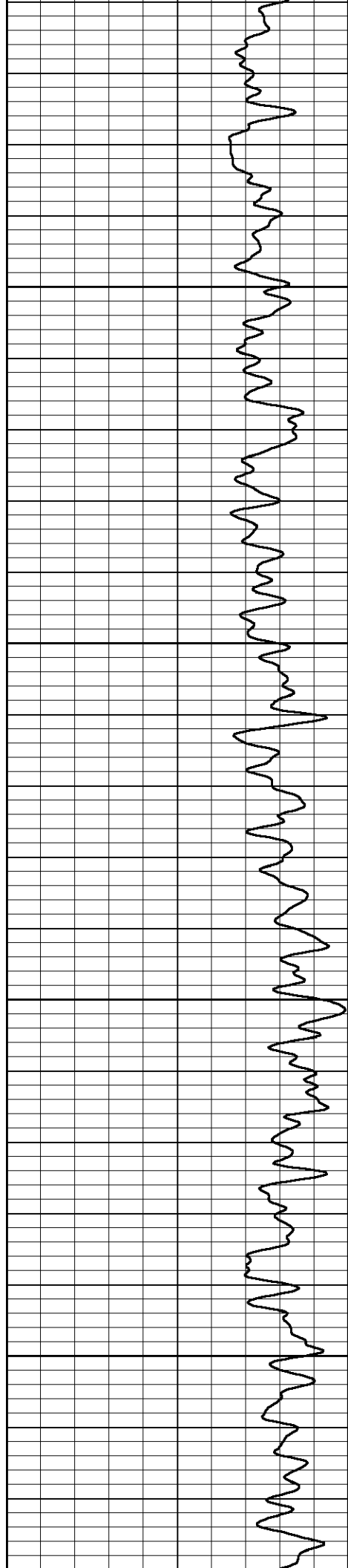

7250

7300

7350

7400

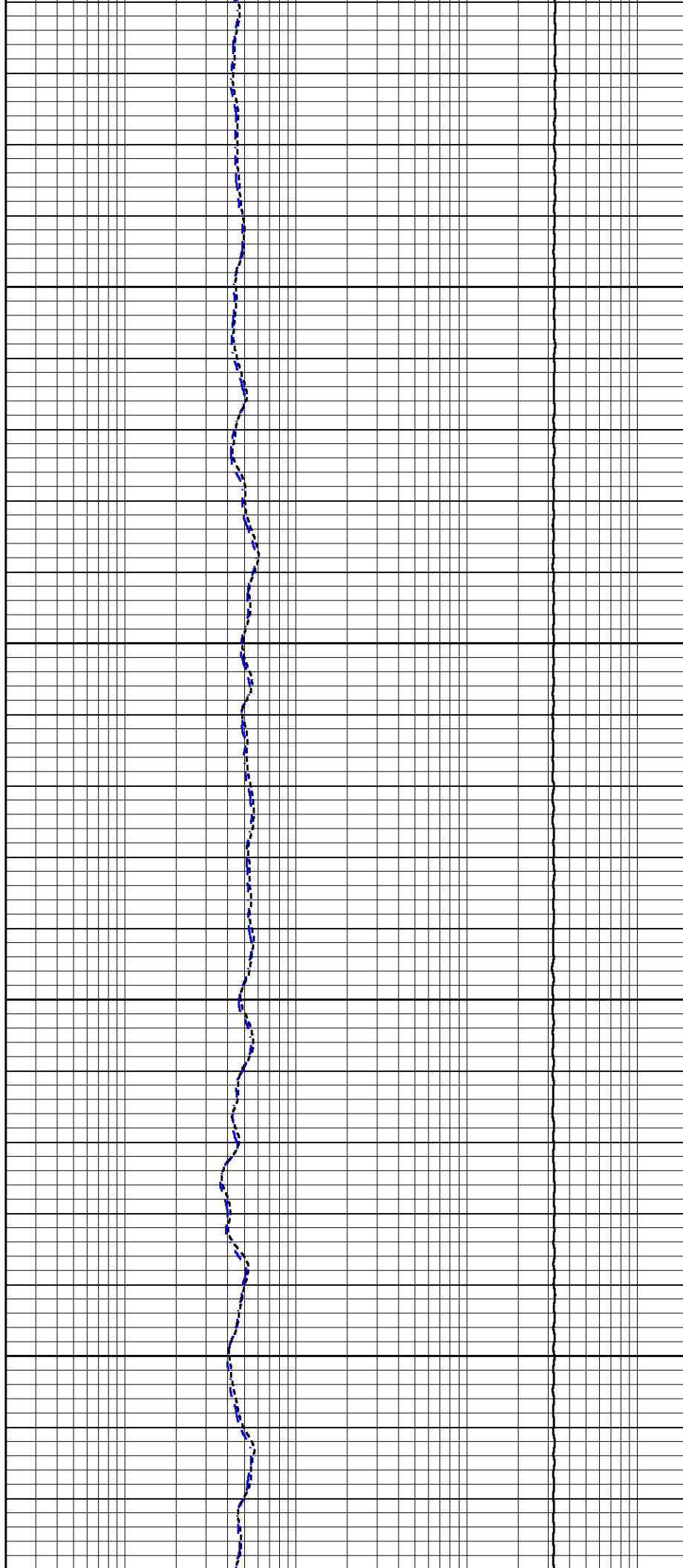

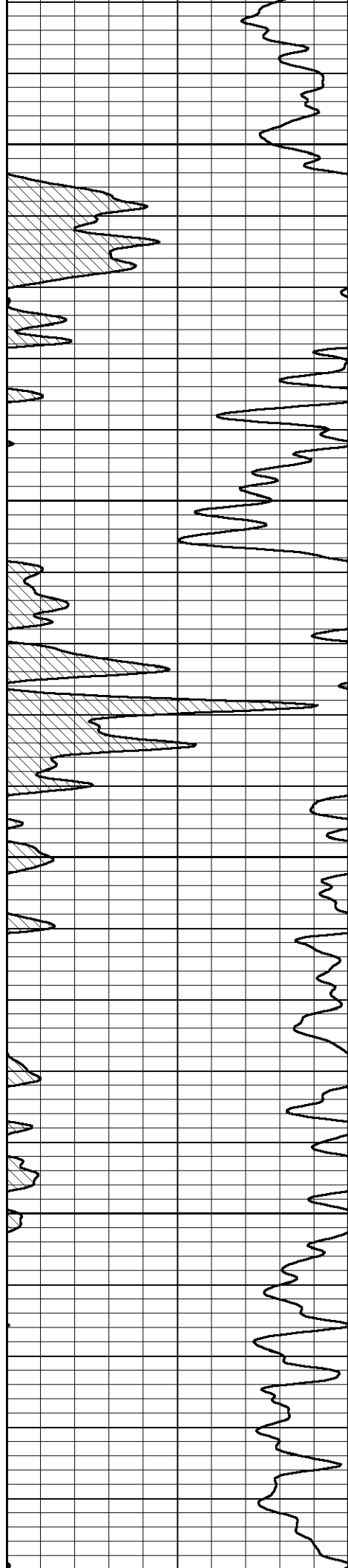

7450

7500

7550

7600

7650

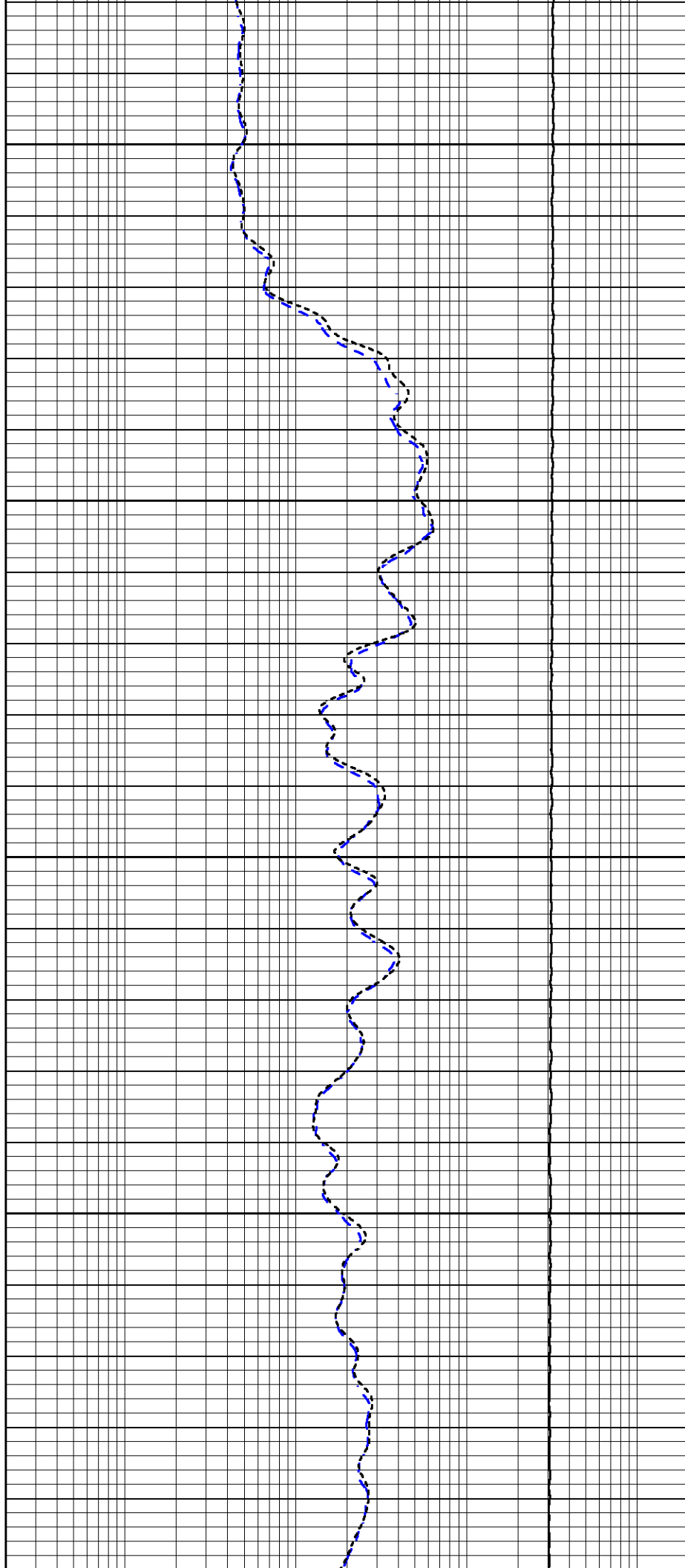

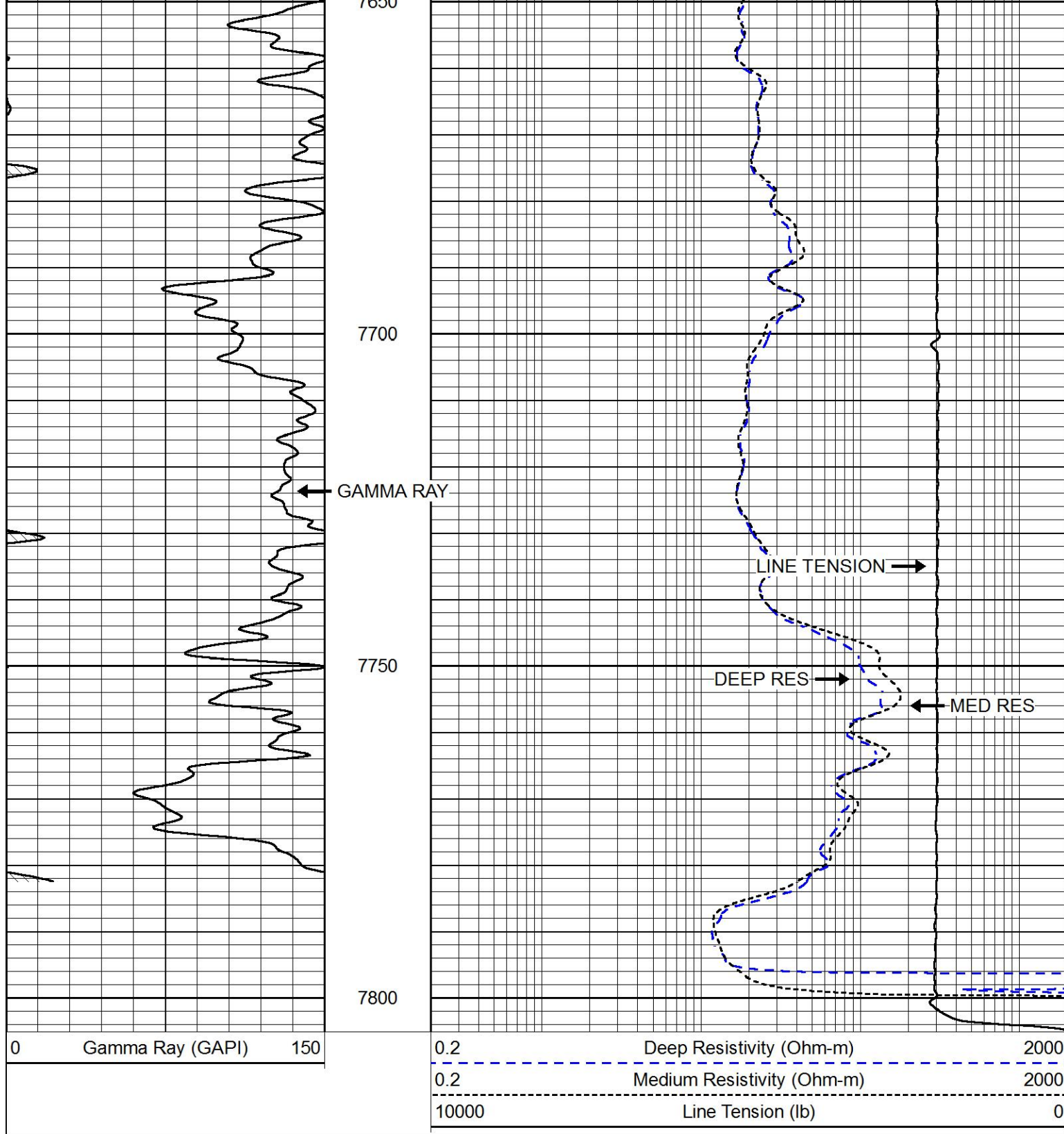

<div> PIONEER Pioneer Energy Services</div>		<div>MAIN PASS</div> <div>ADJUSTED FOR TRUE VERTICAL DEPTH</div>	
Database File	petroshare_shook_3-10-4cdh.db		
Dataset Pathname	DIL/pass2.1		
Presentation Format	dil		
Dataset Creation	Mon Aug 14 20:48:28 2017		
Charted by	Depth in Feet scaled 1:240		



0.2	Medium Resistivity (Ohm-m)	2000
10000	Line Tension (lb)	0

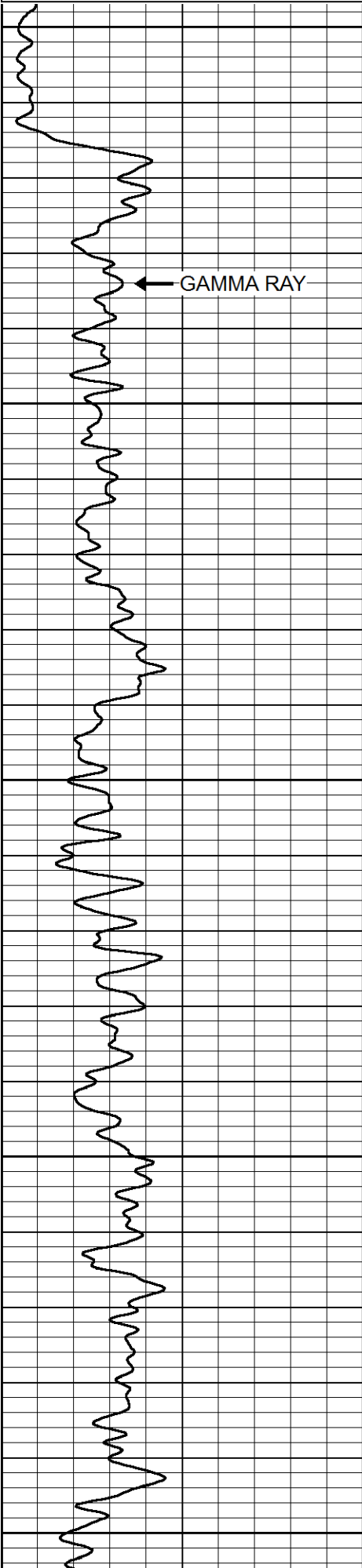

GAMMA RAY

0

50

100

150

200

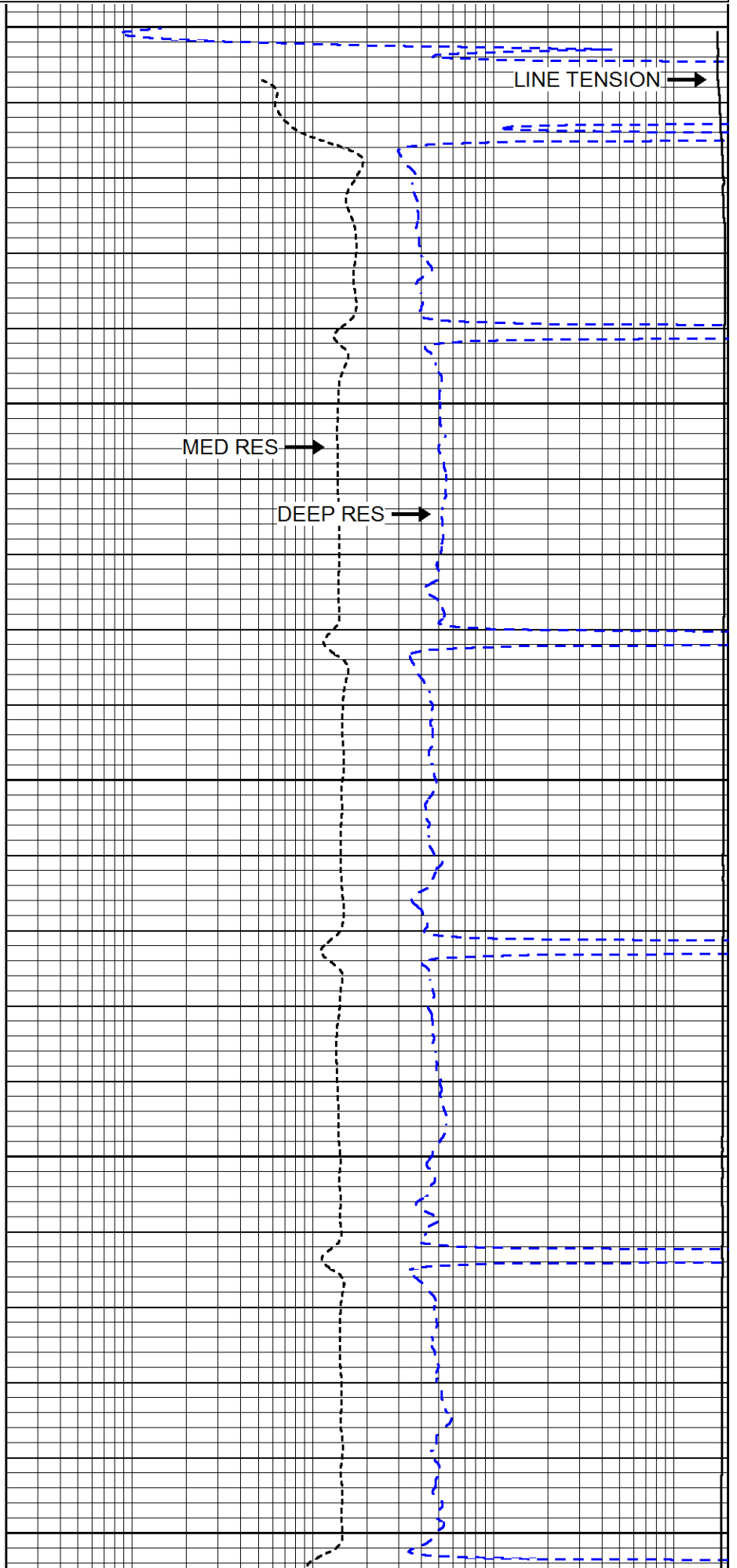

LINE TENSION

MED RES

DEEP RES

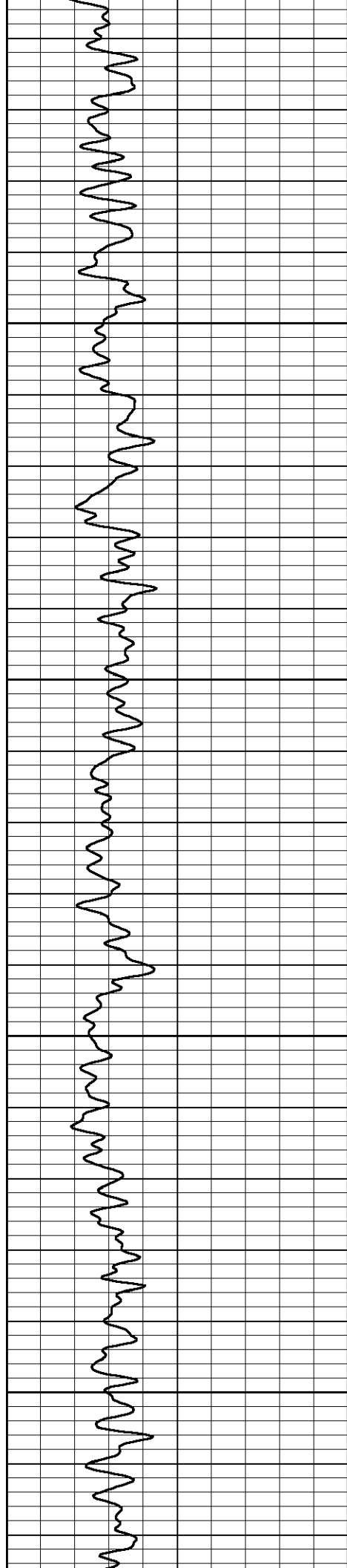

250

300

350

400

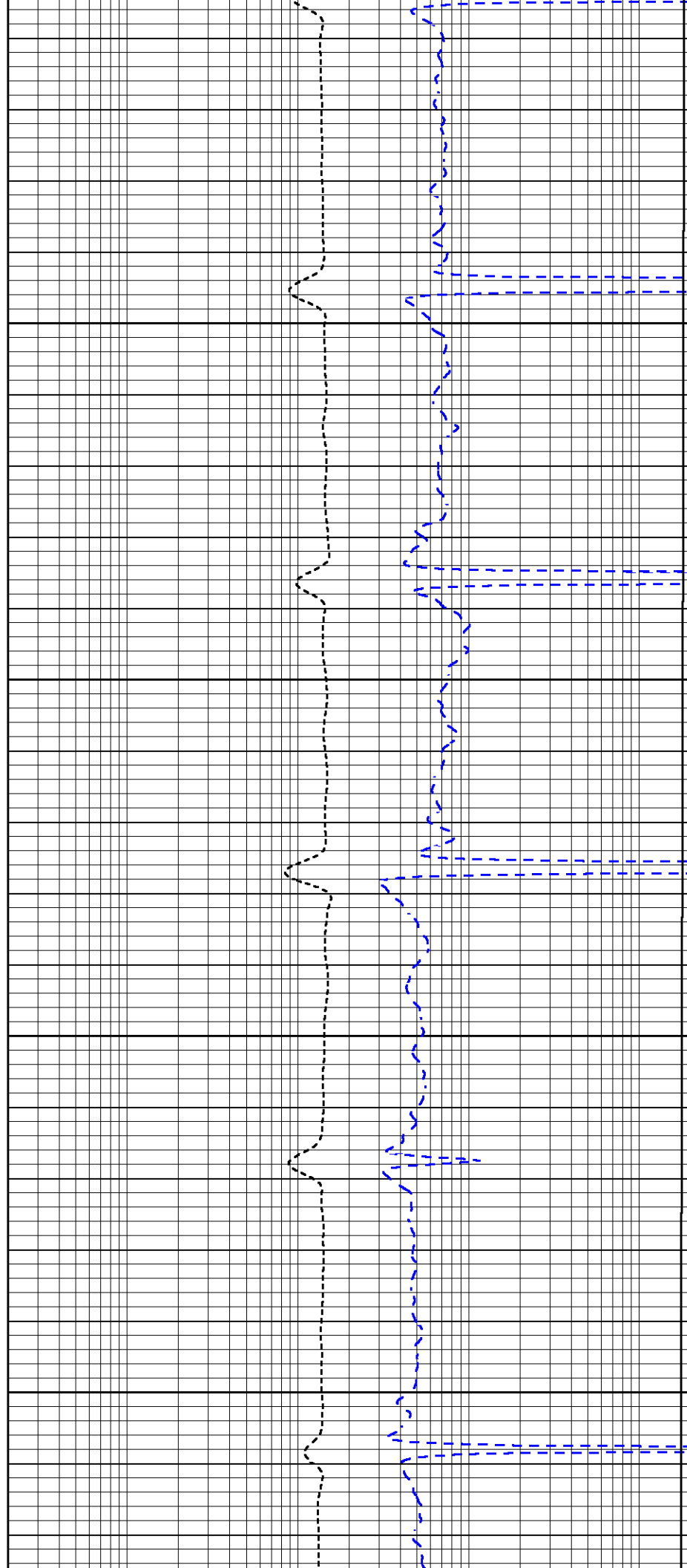

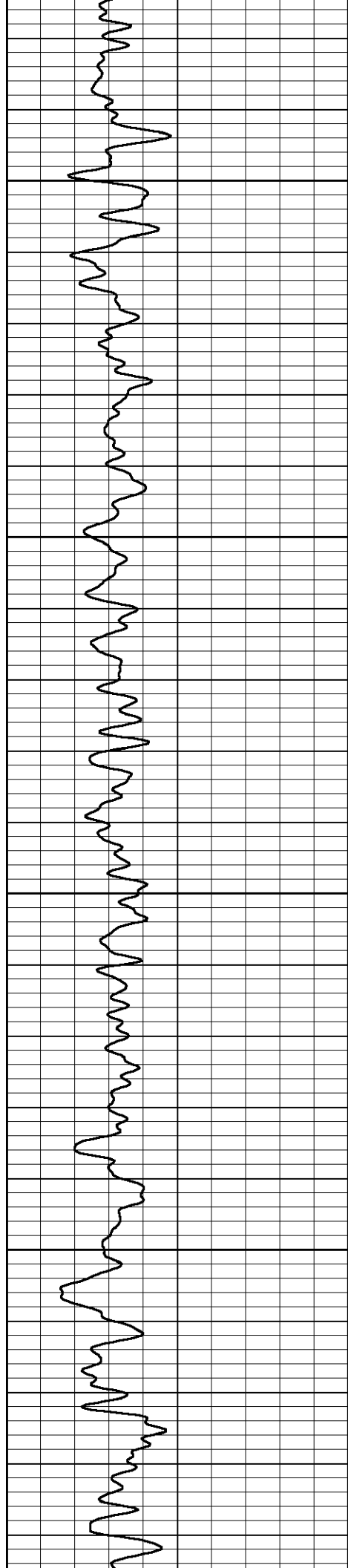

450

500

550

600

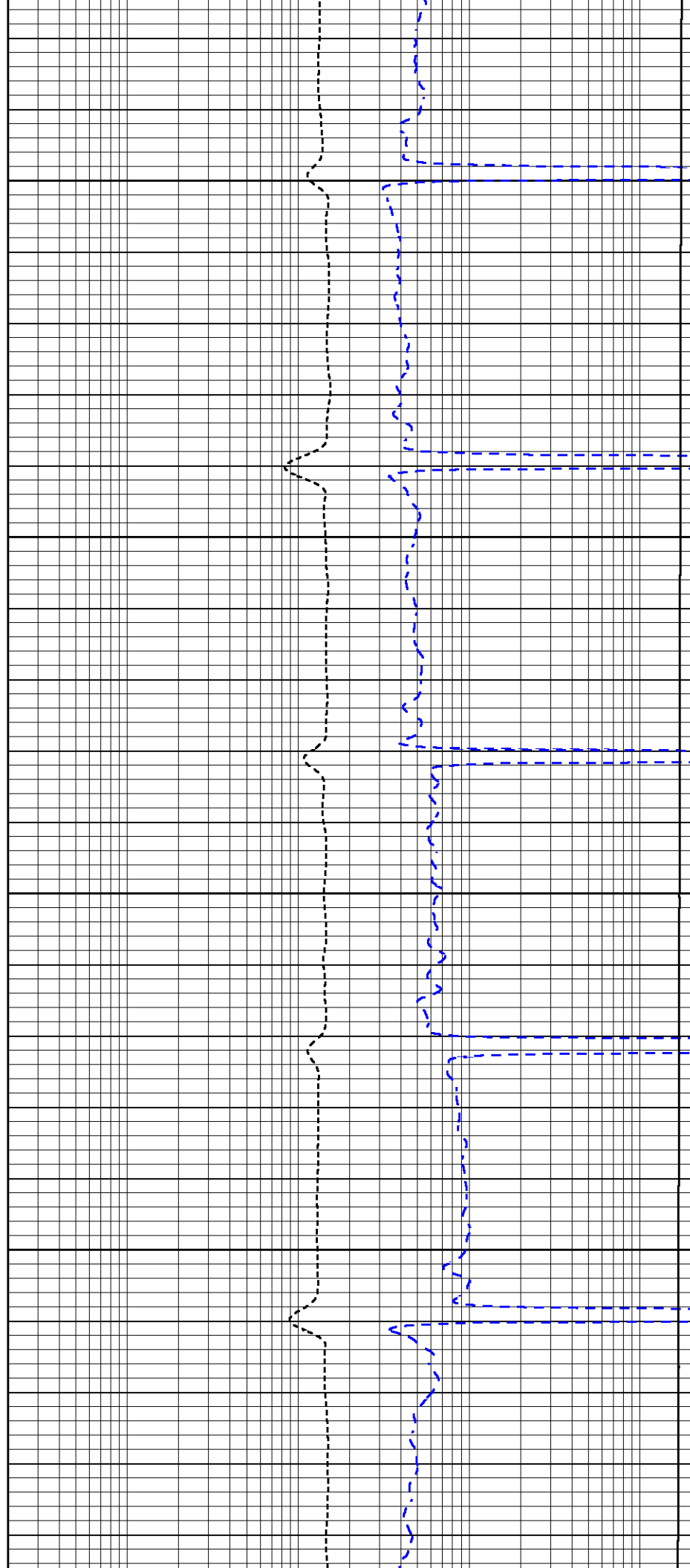

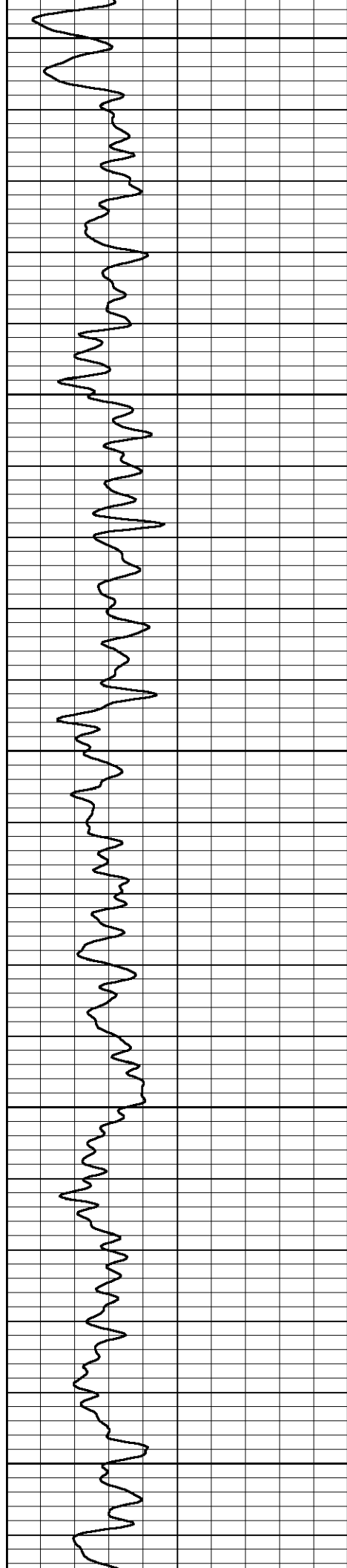

650

700

750

800

850

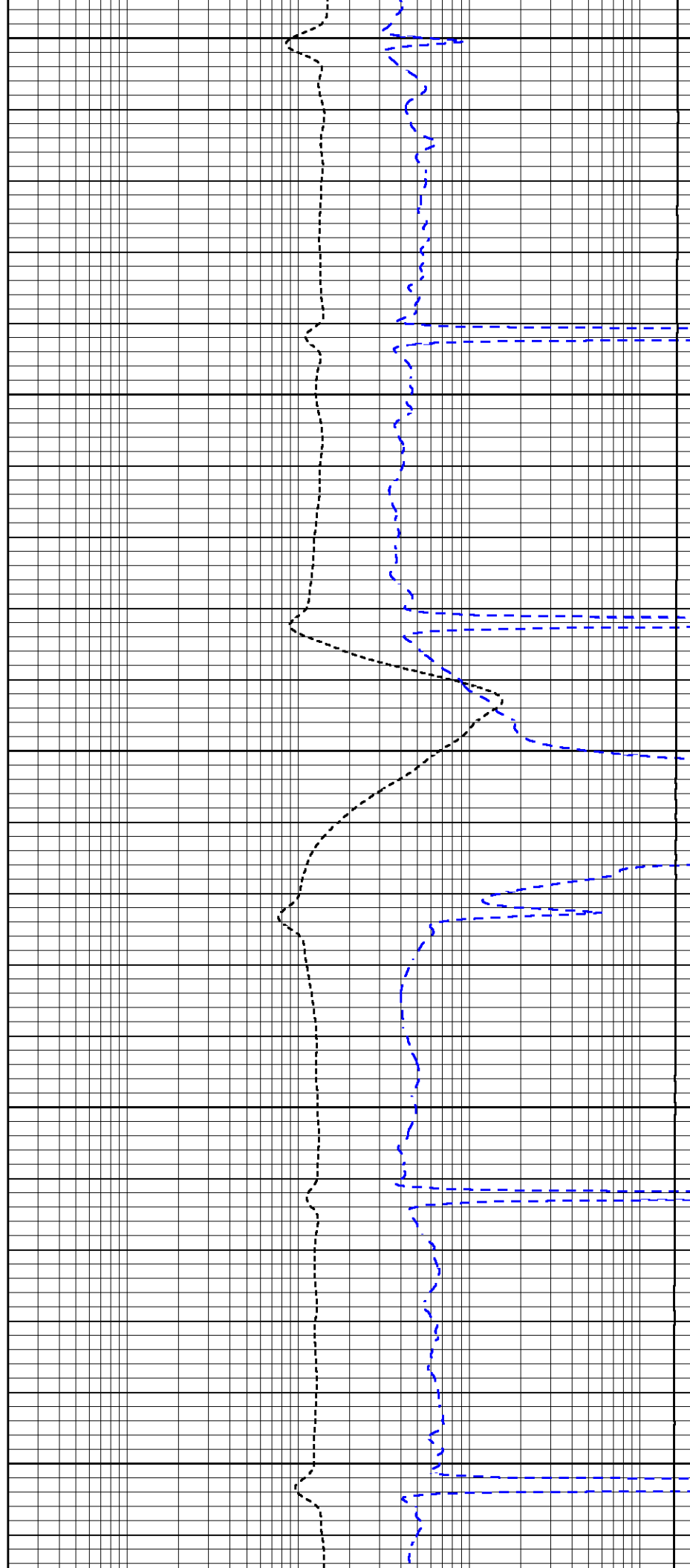

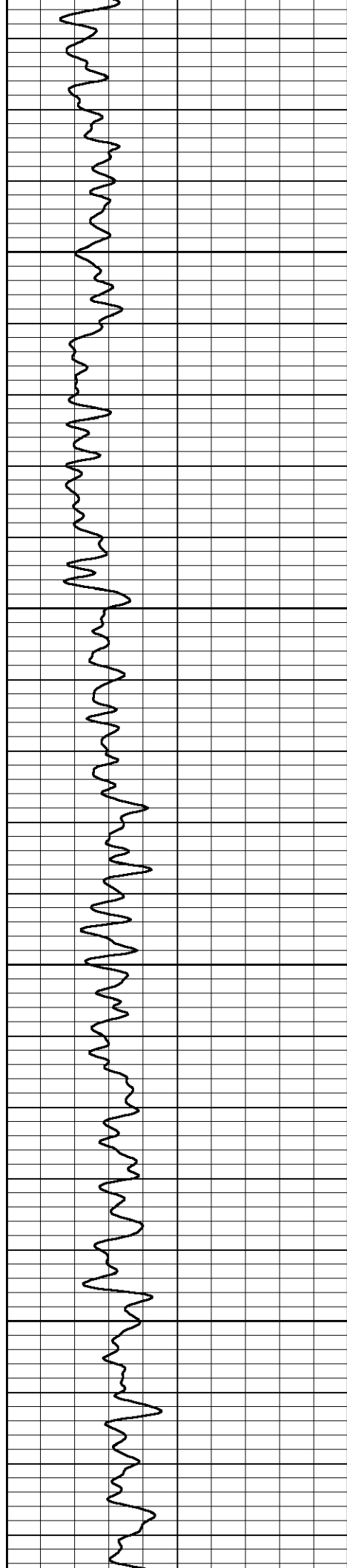

900

950

1000

1050

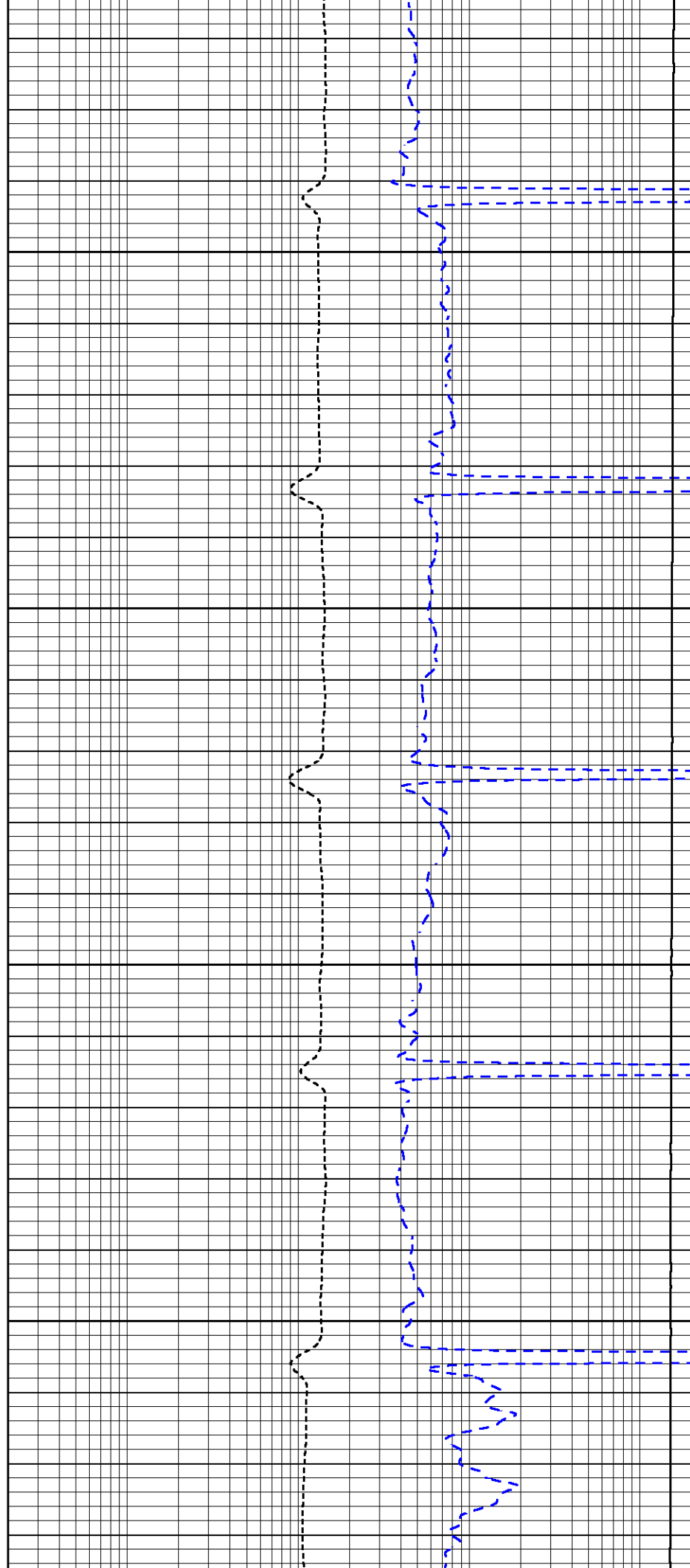

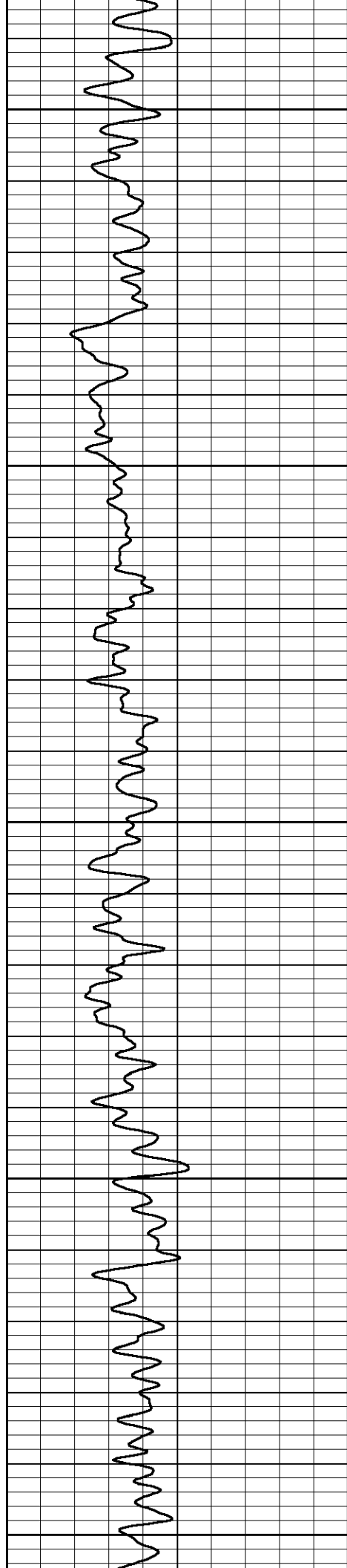

1100

1150

1200

1250

1300

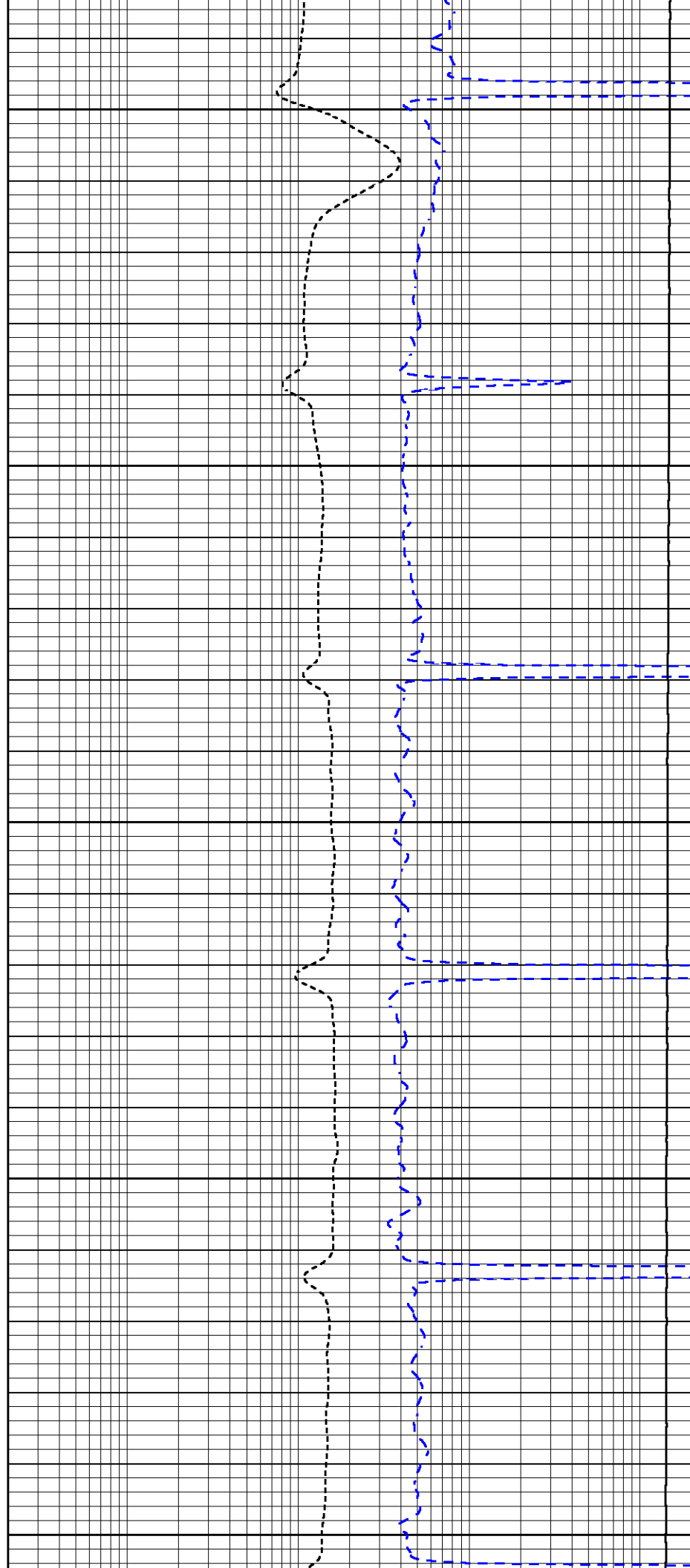

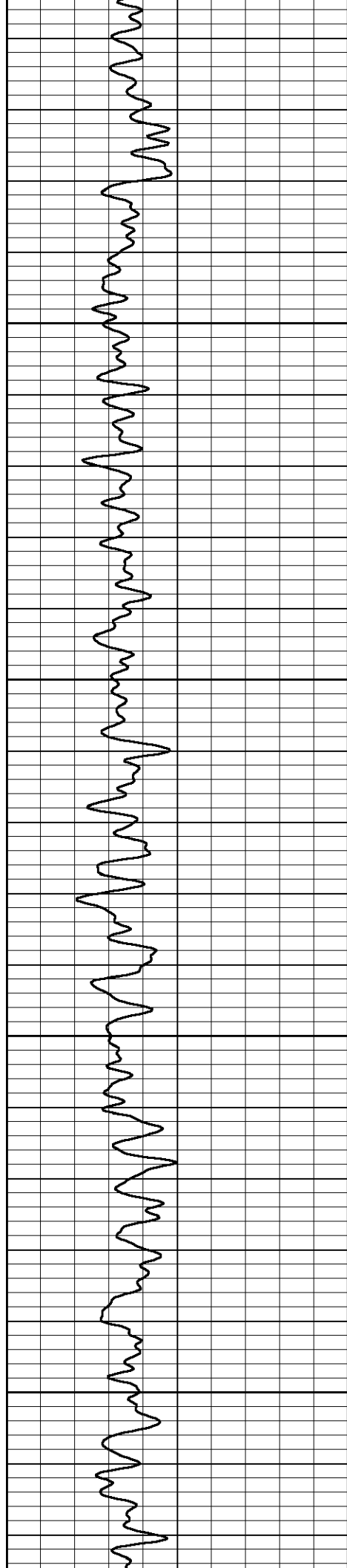

1350

1400

1450

1500

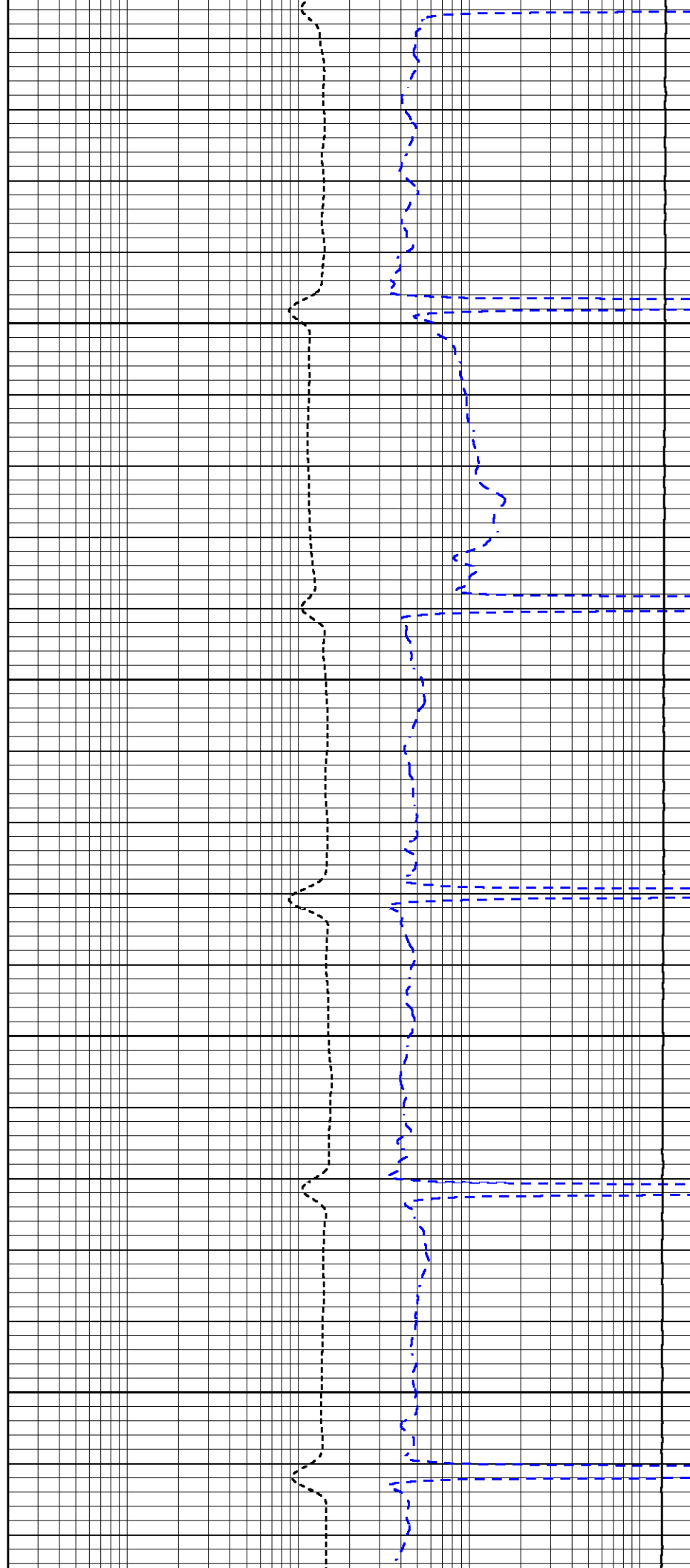

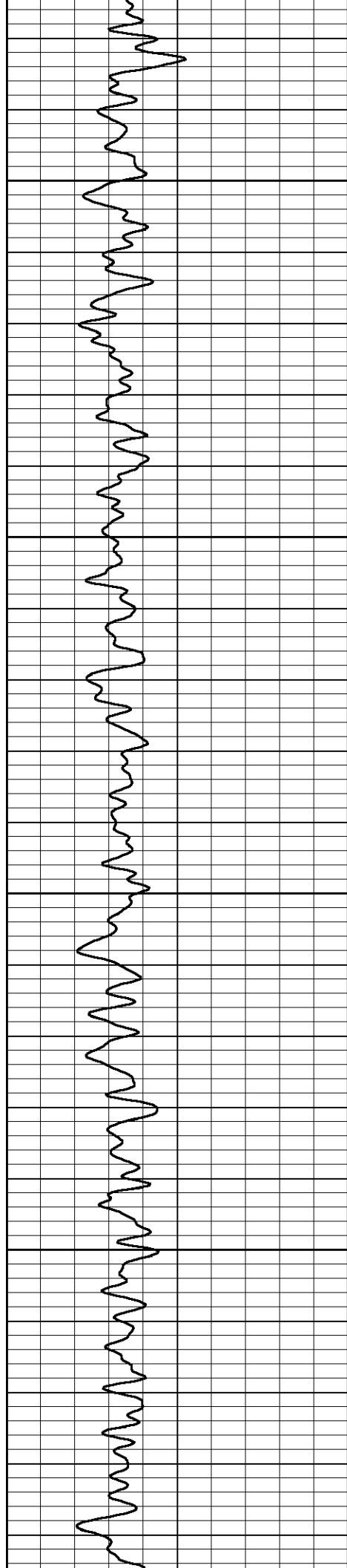

1550

1600

1650

1700

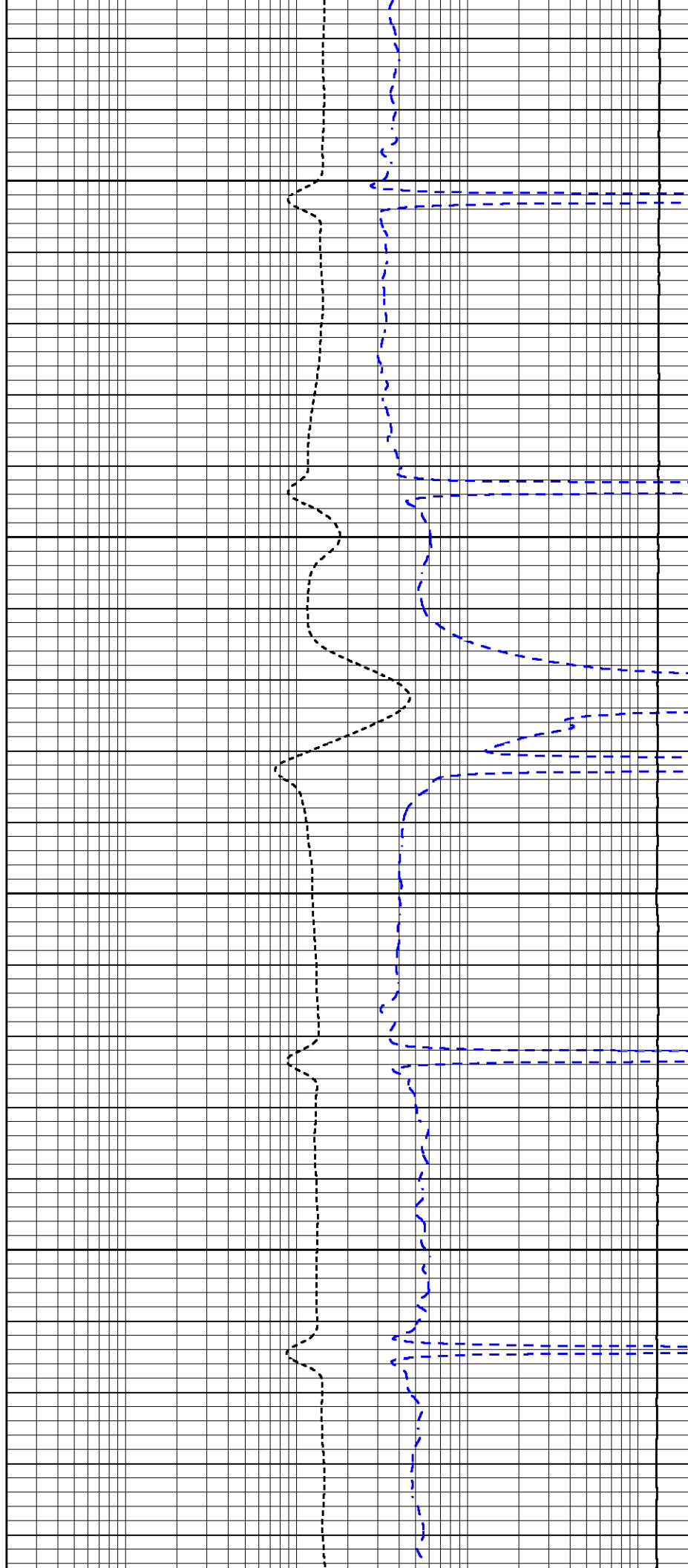

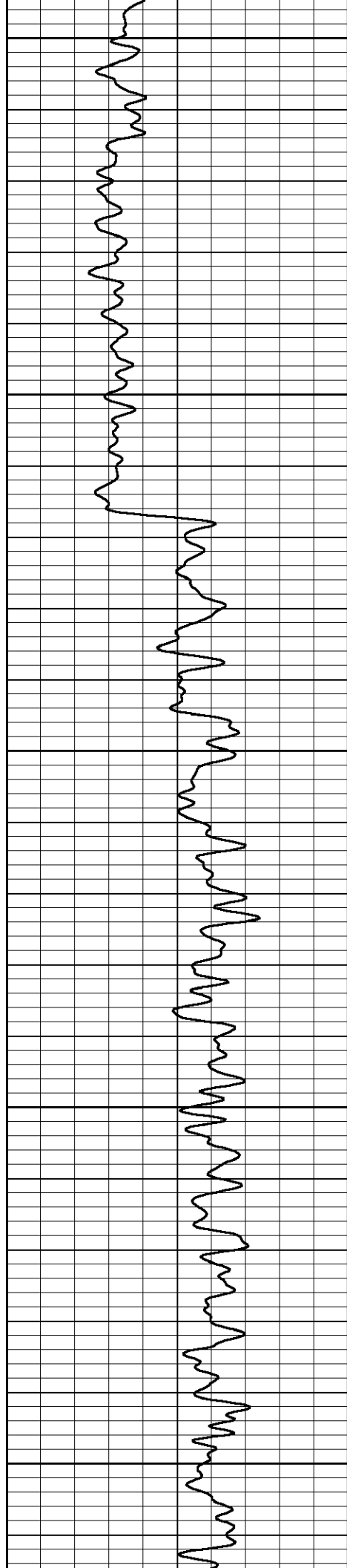

1750

1800

1850

1900

1950

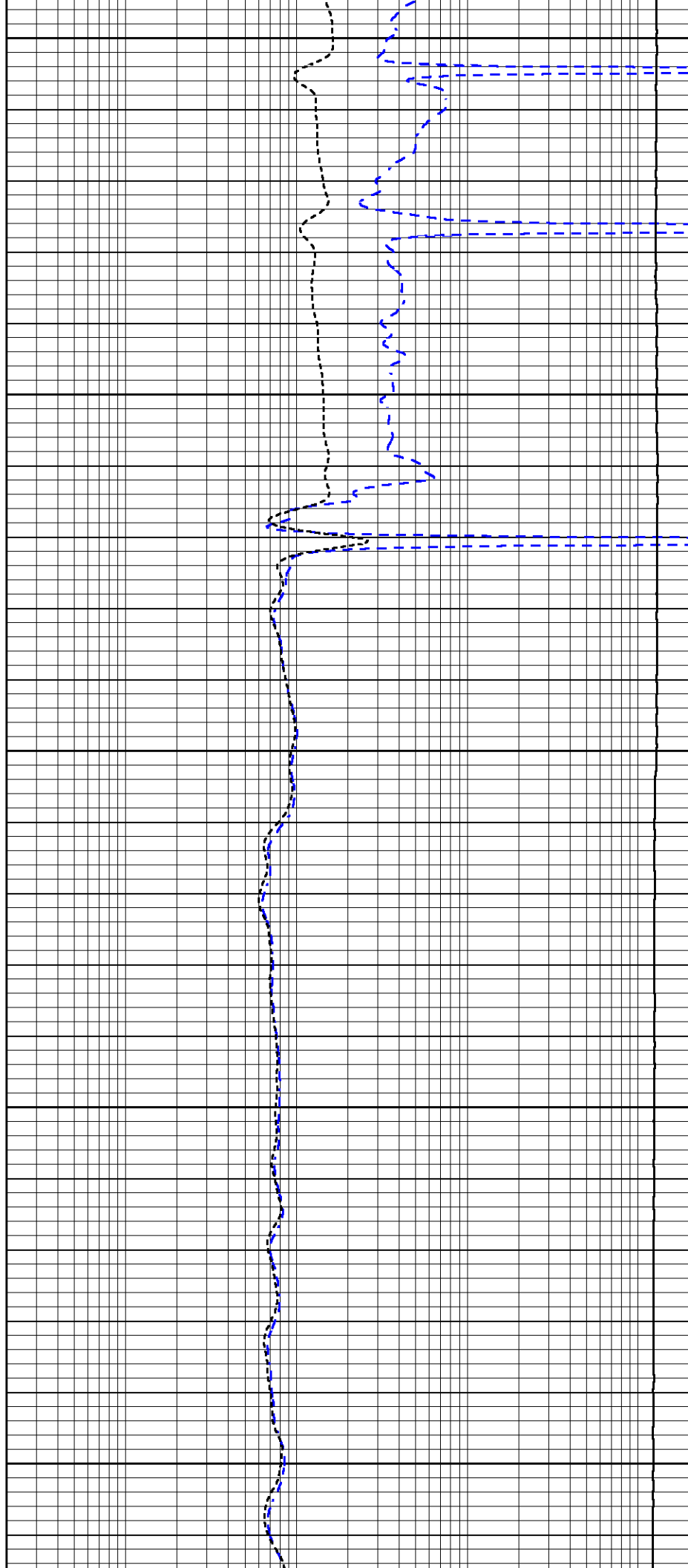

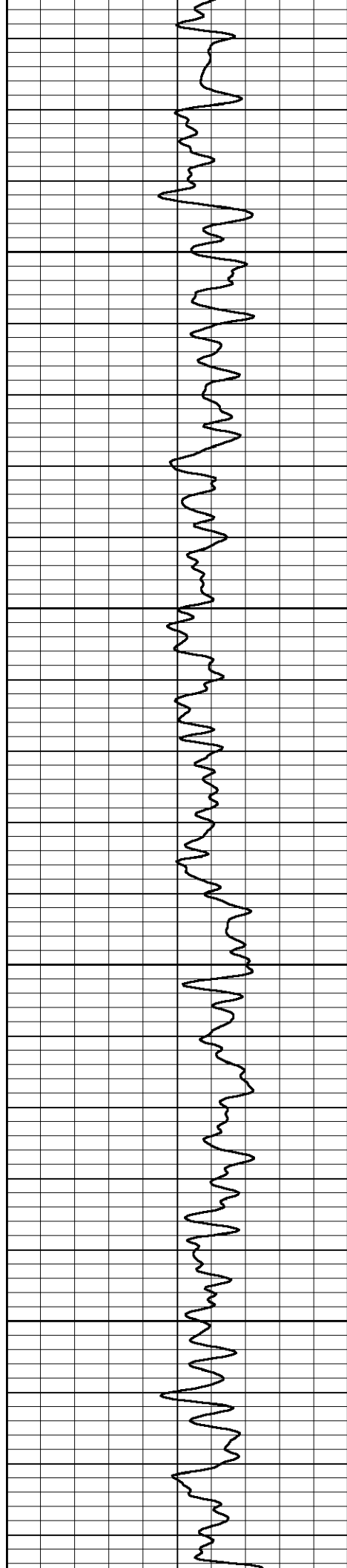

2000

2050

2100

2150

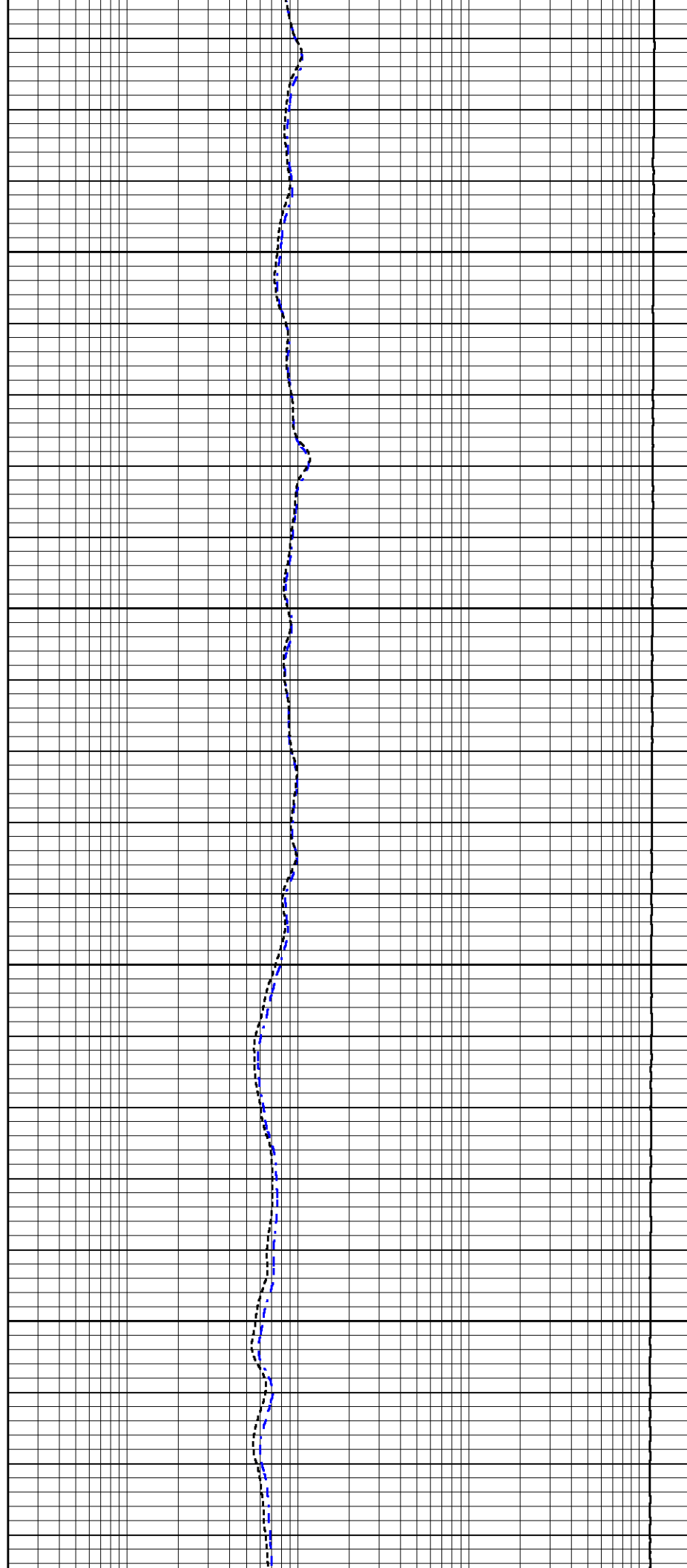

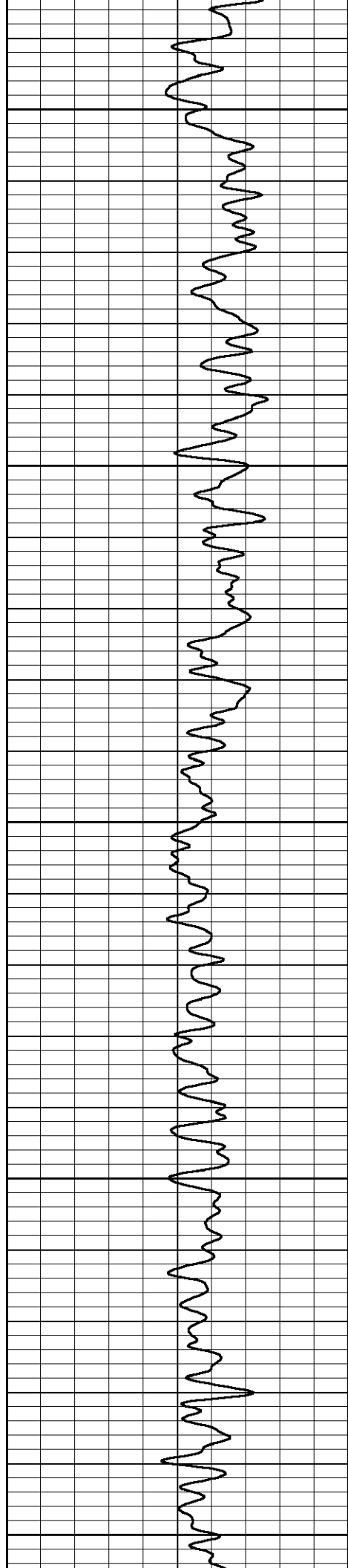

2200

2250

2300

2350

2400

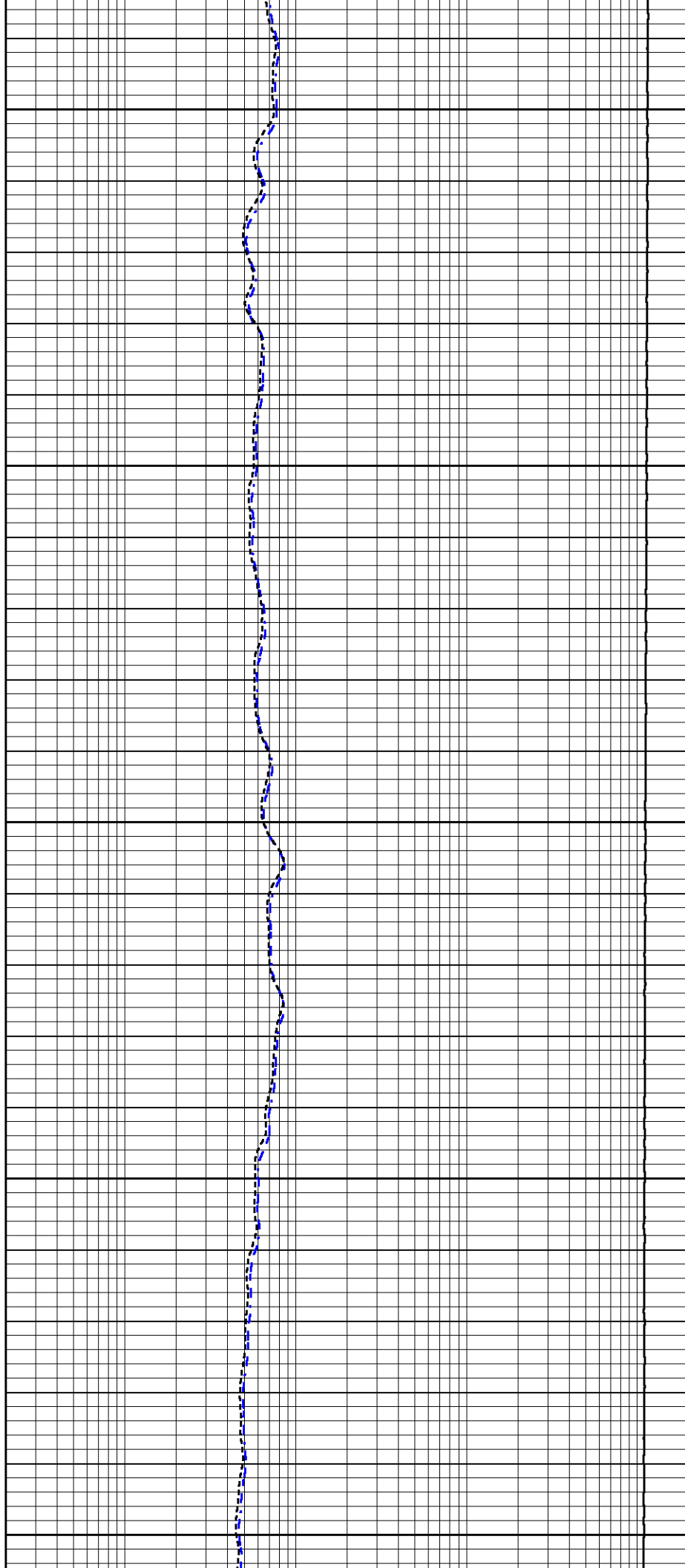

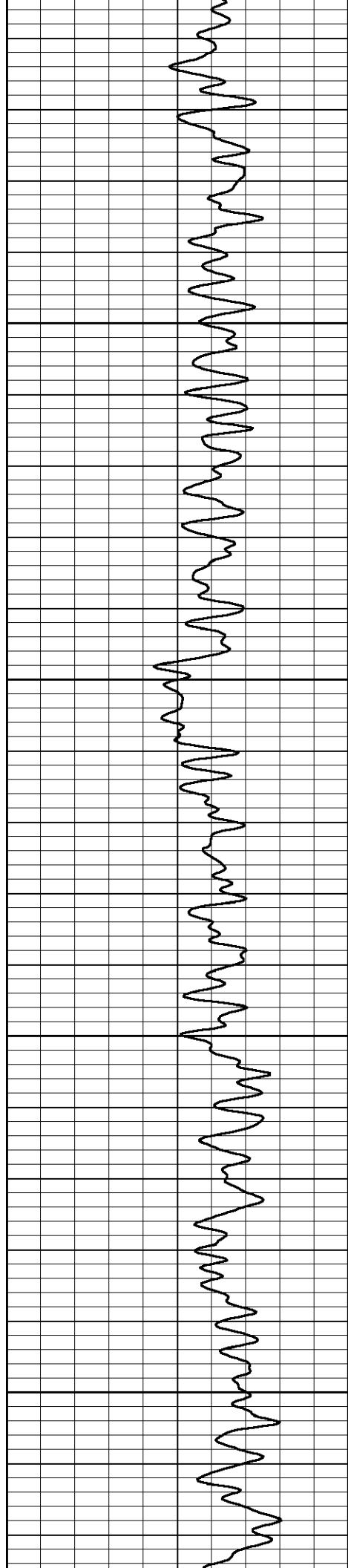

2450

2500

2550

2600

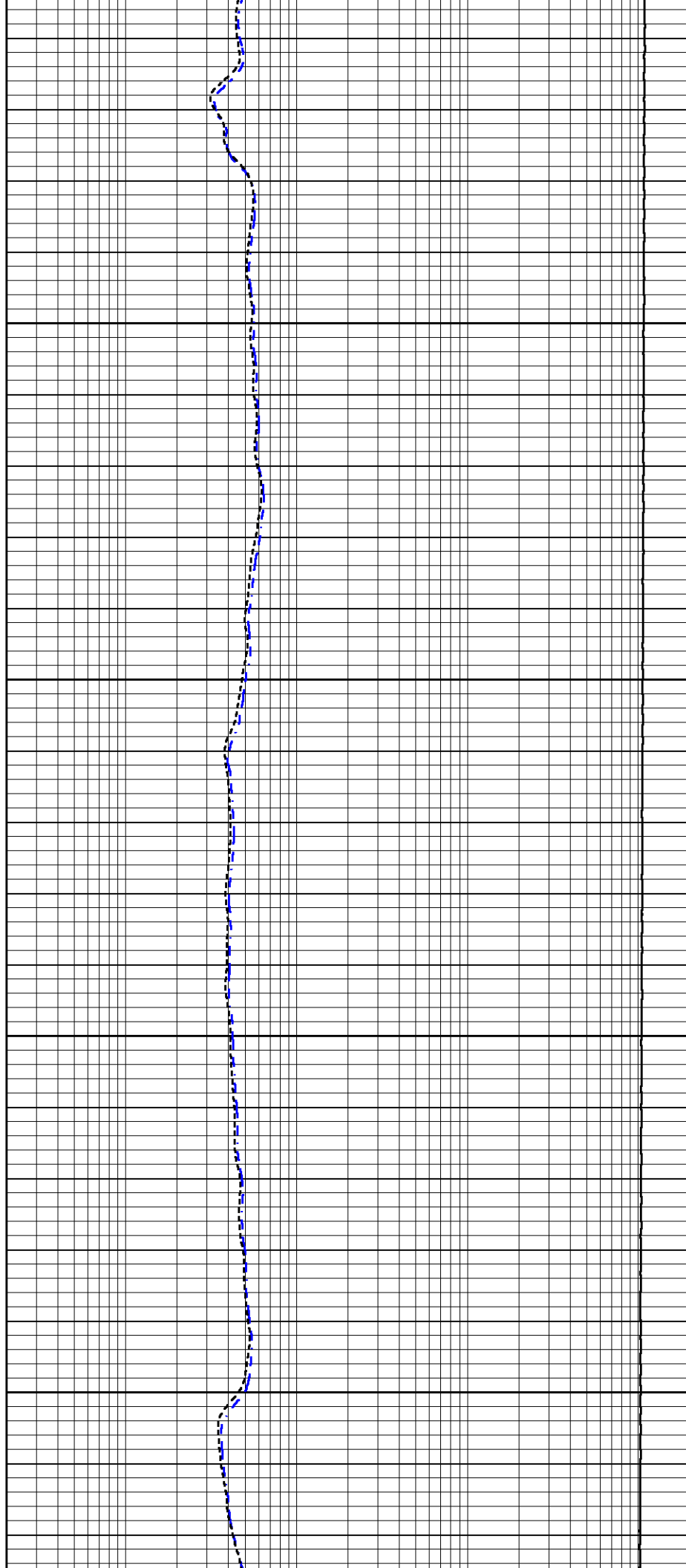

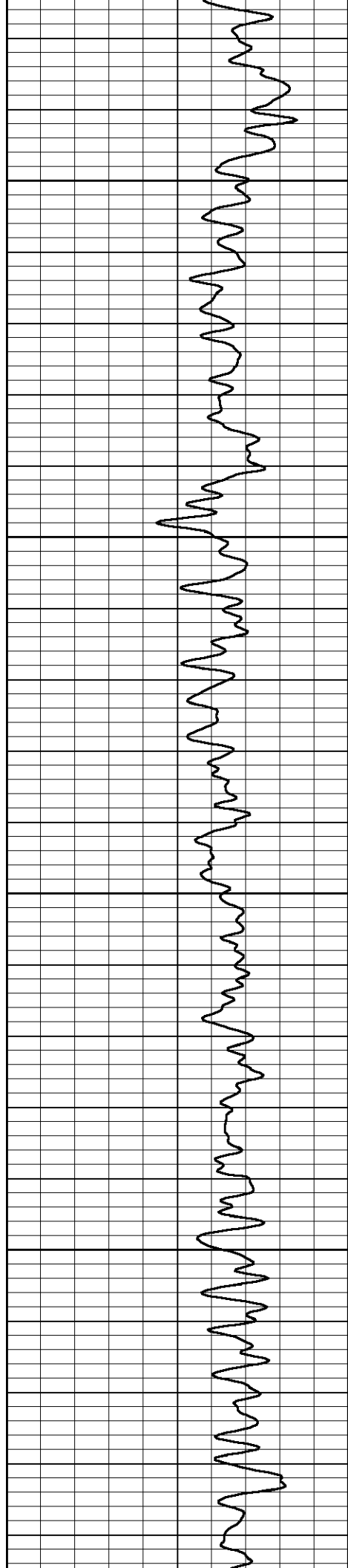

2650

2700

2750

2800

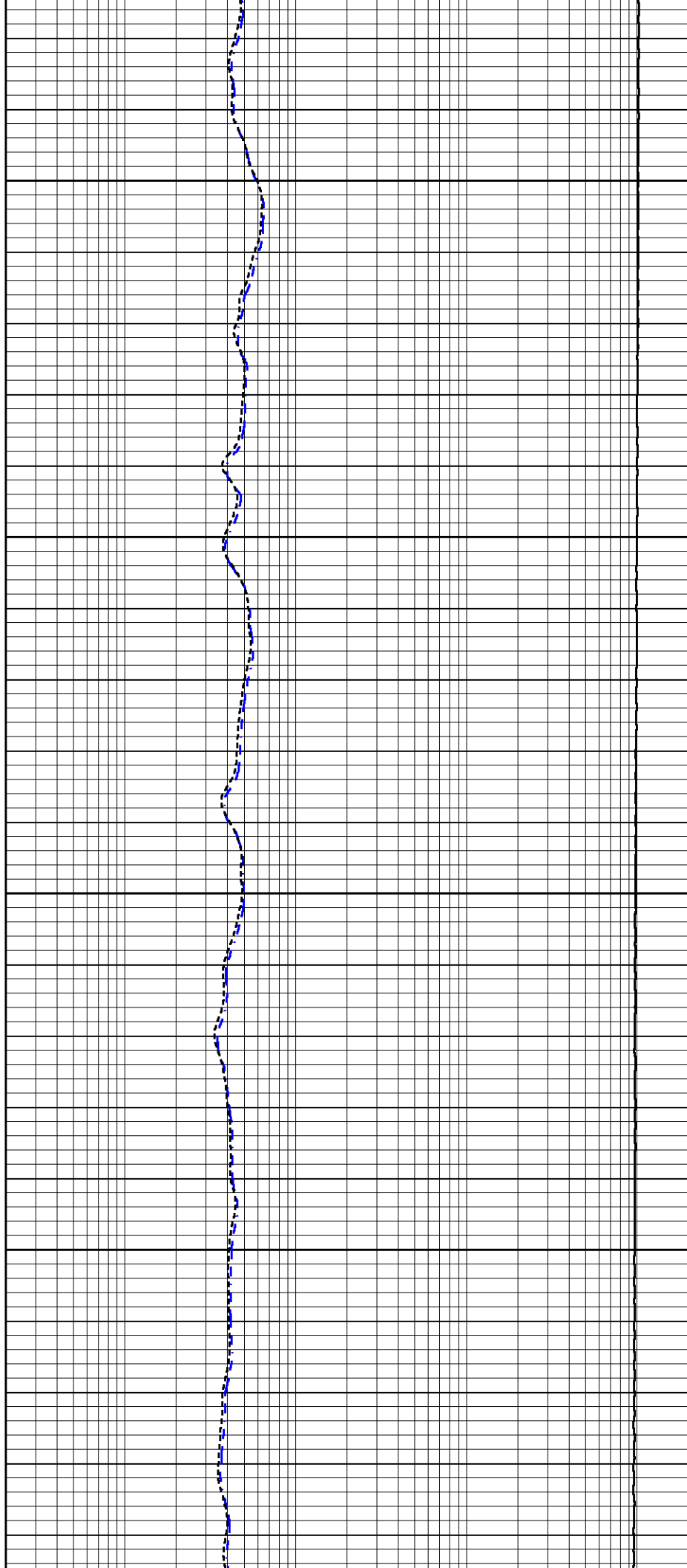

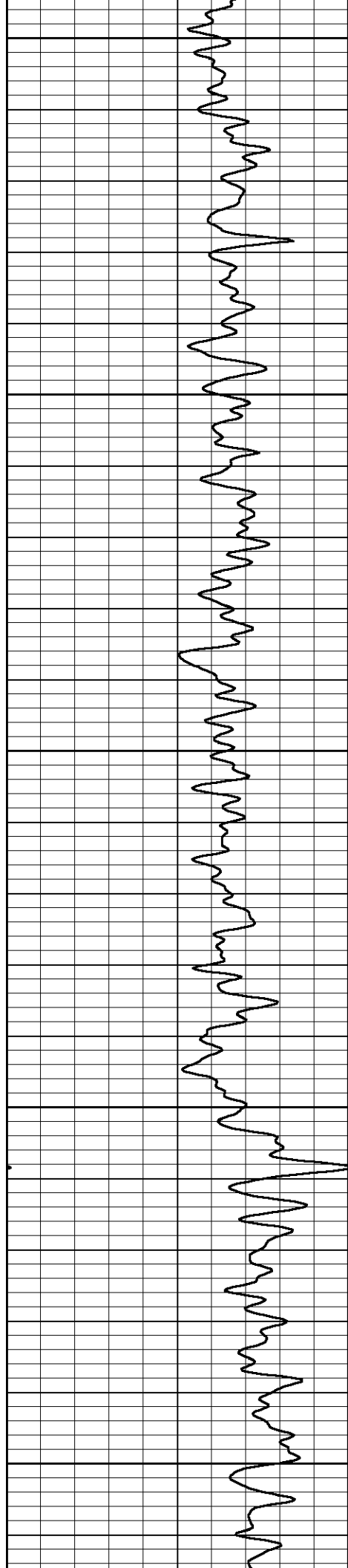

2850

2900

2950

3000

3050

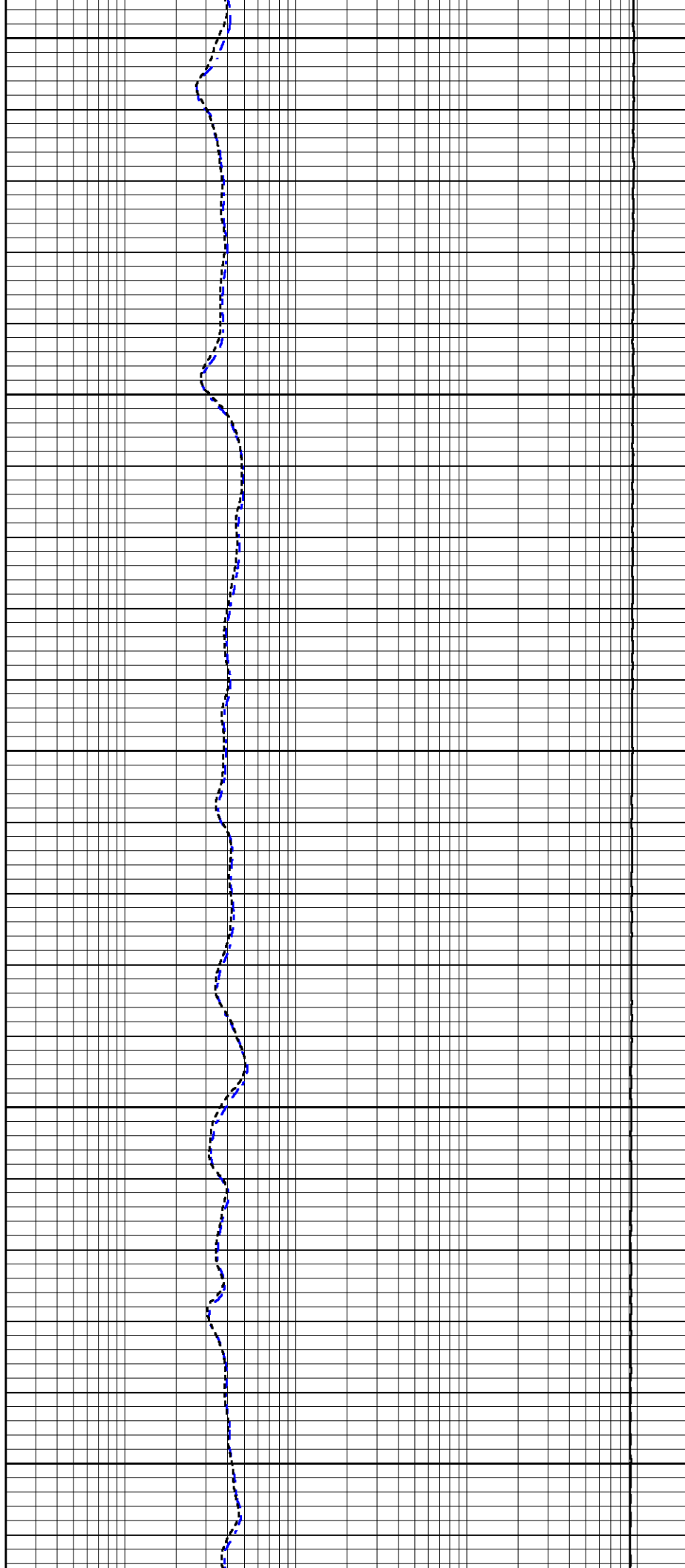

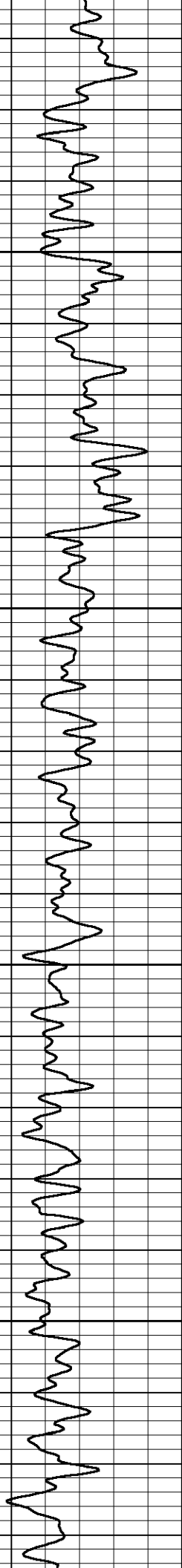

3100

3150

3200

3250

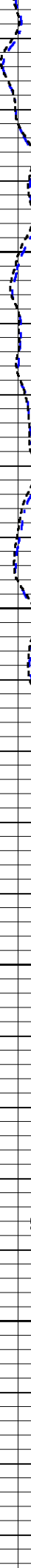

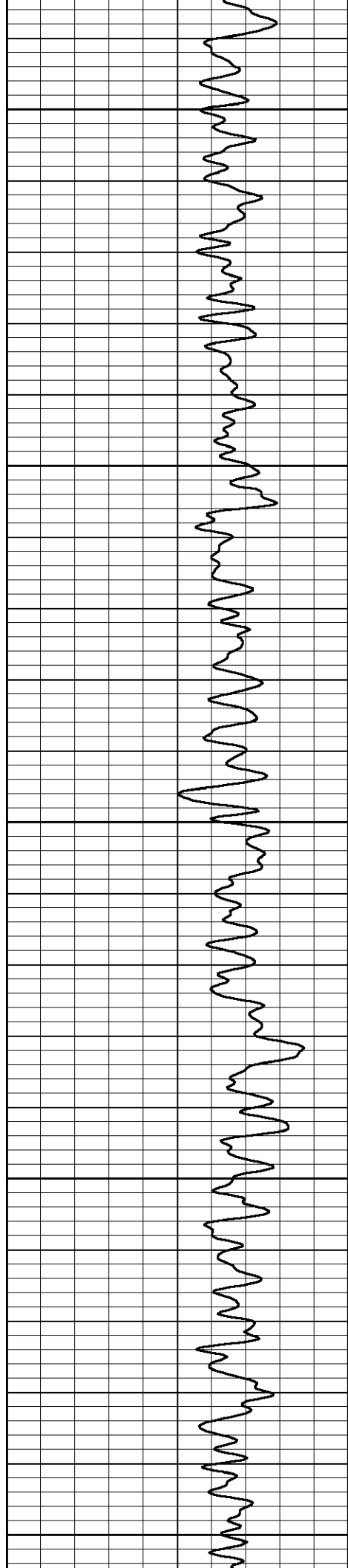

3300

3350

3400

3450

3500

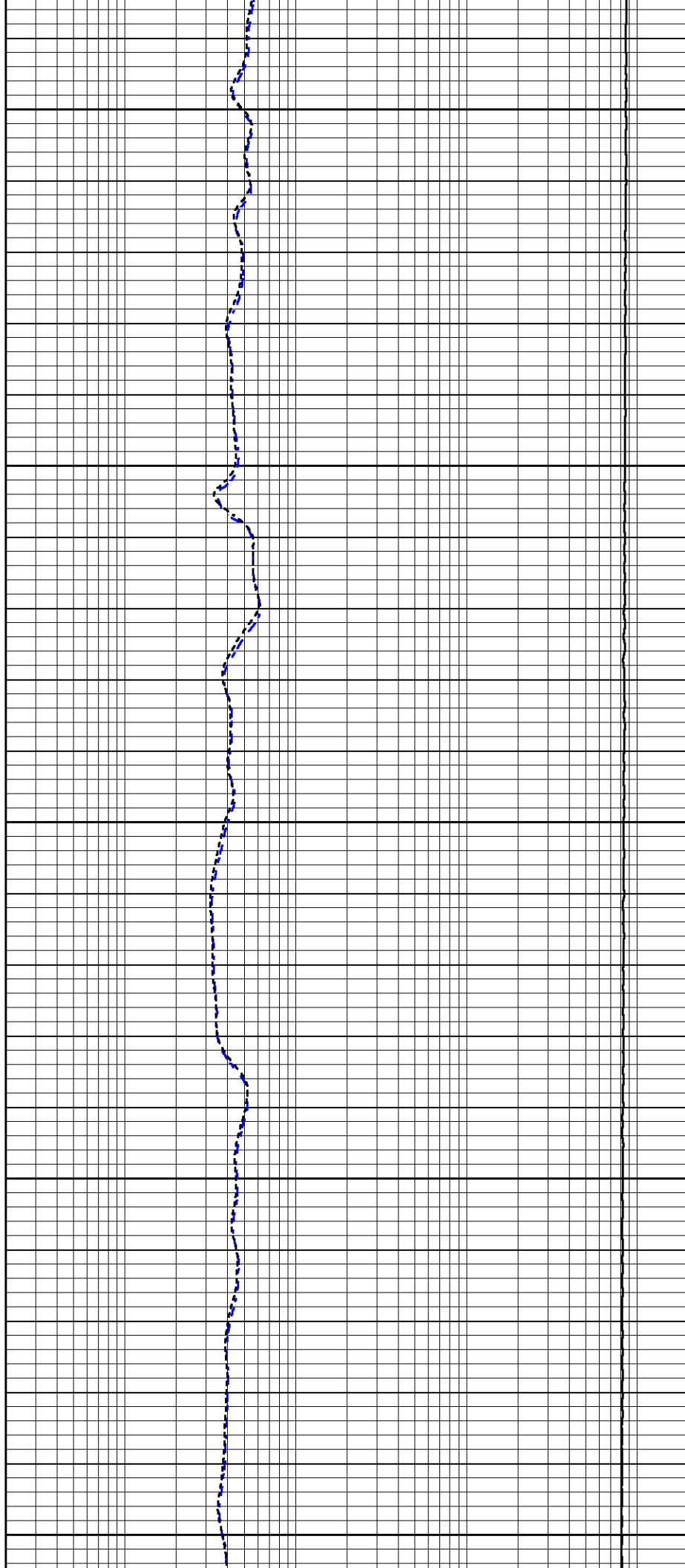

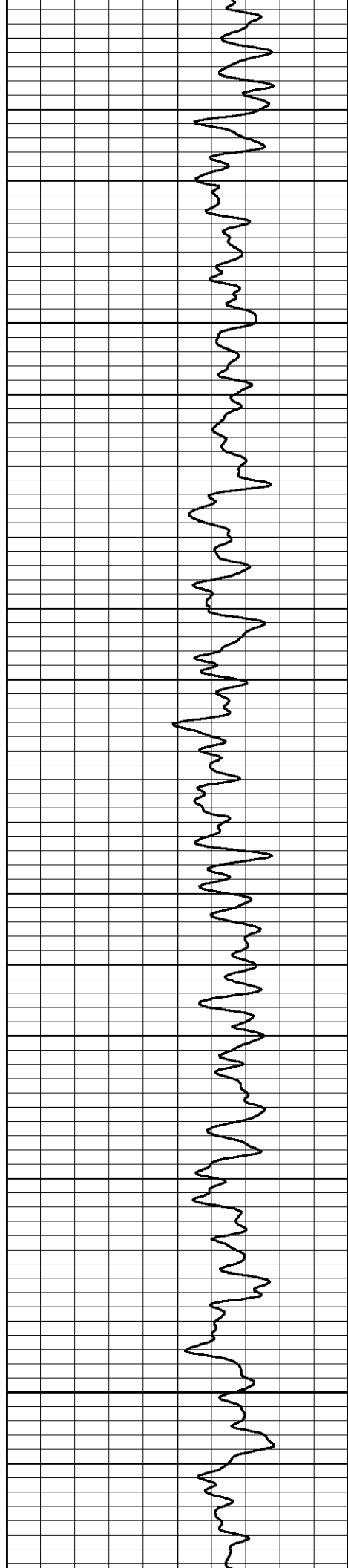

3550

3600

3650

3700

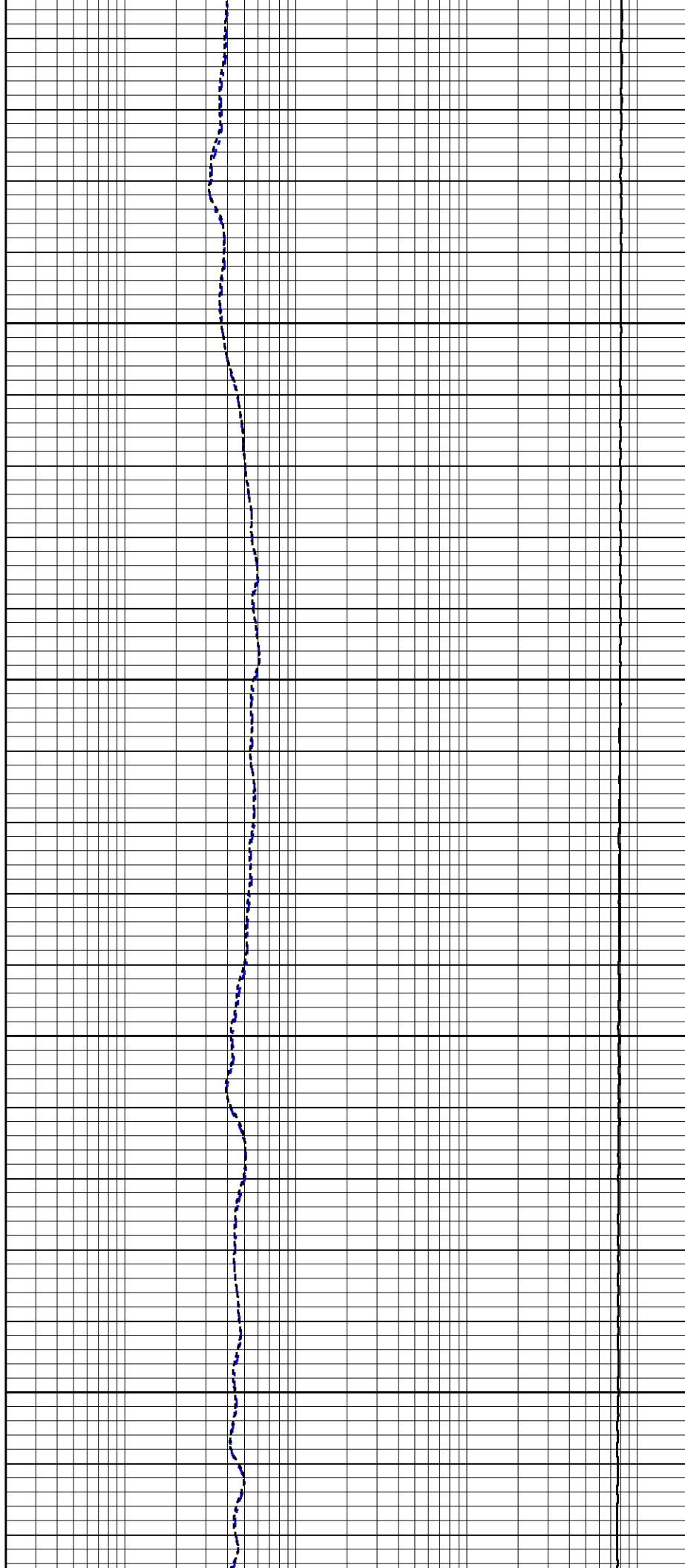

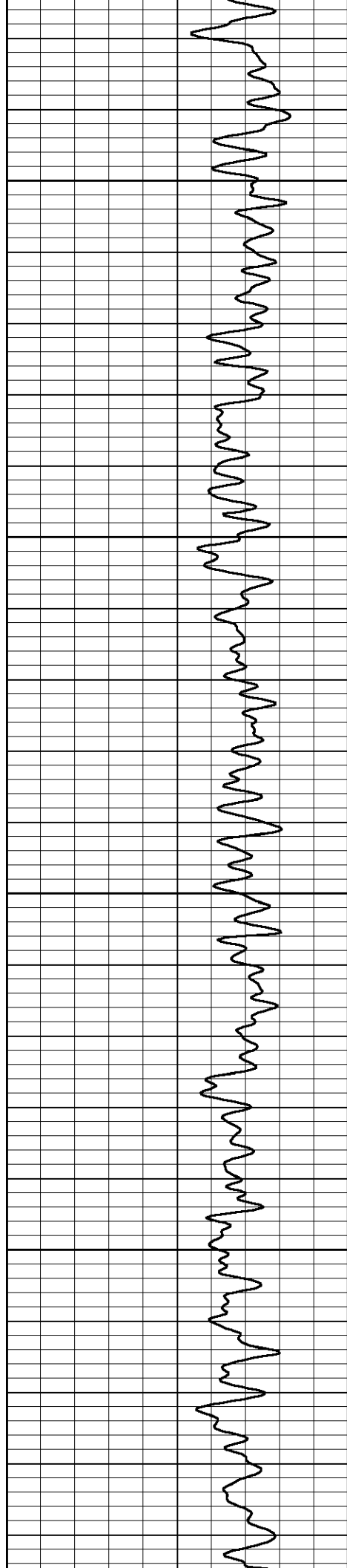

3750

3800

3850

3900

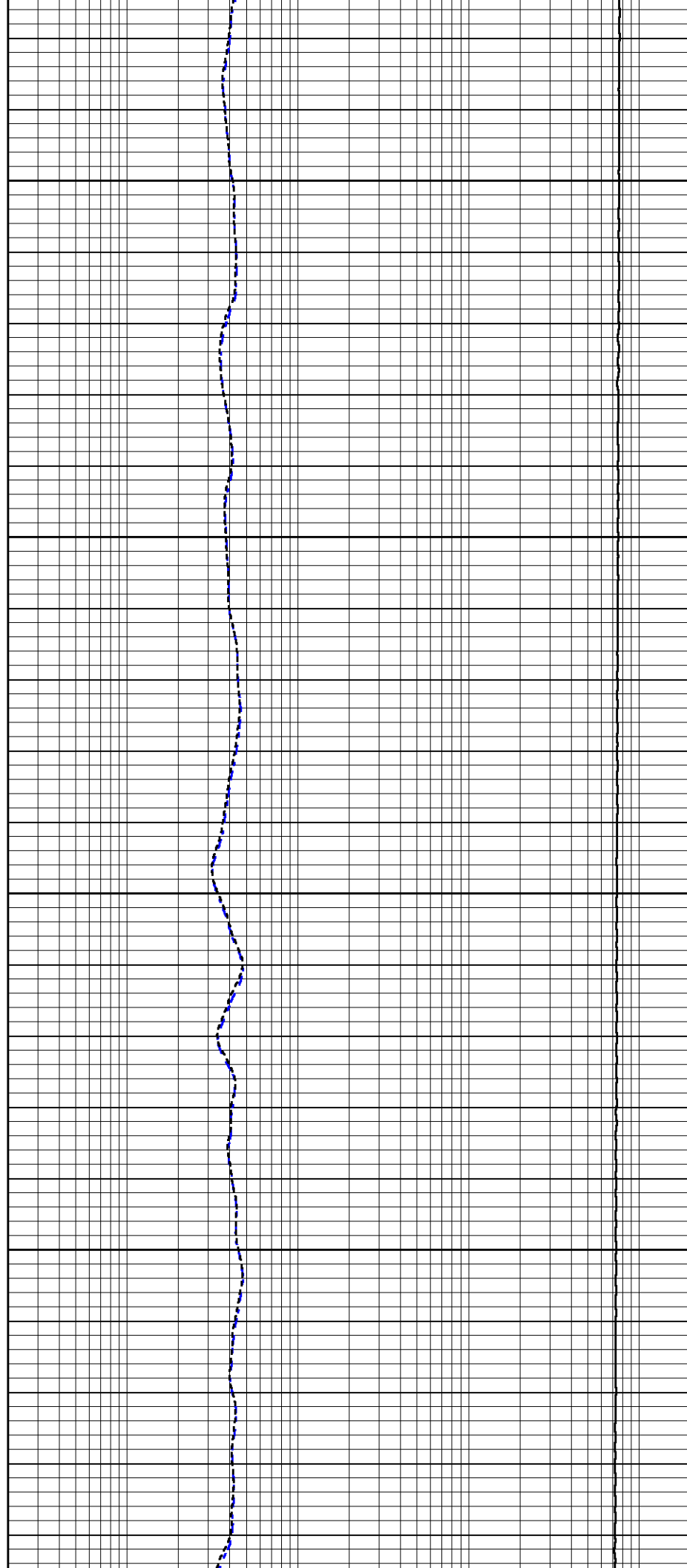

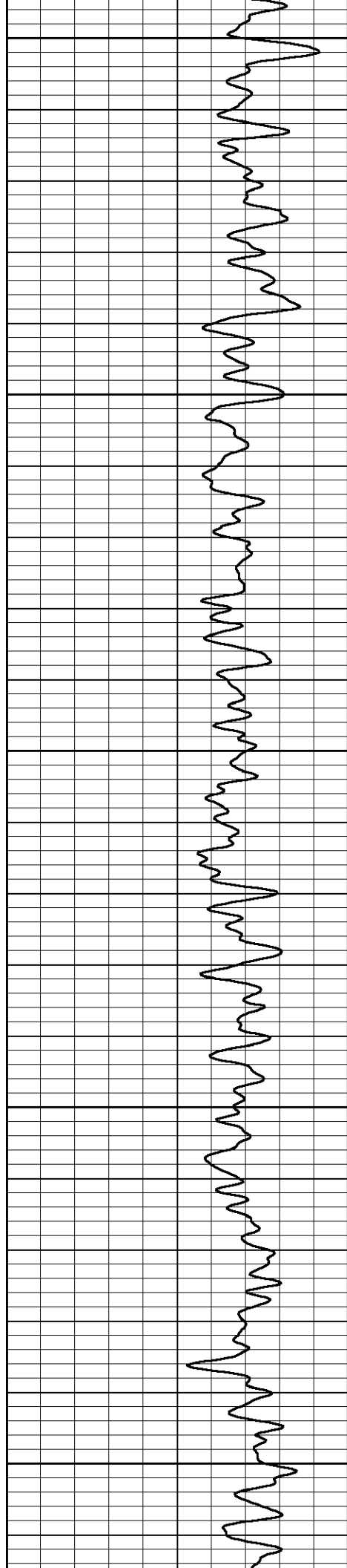

3950

4000

4050

4100

4150

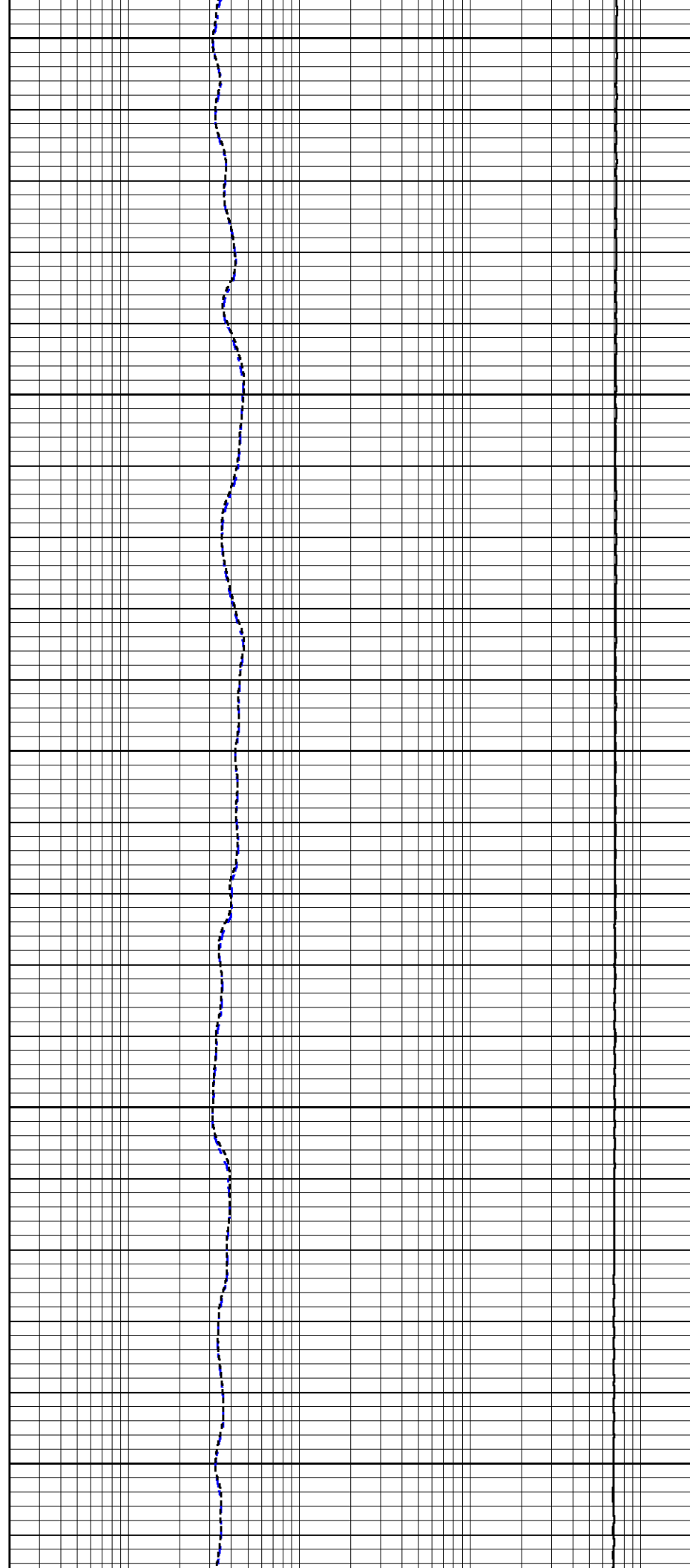

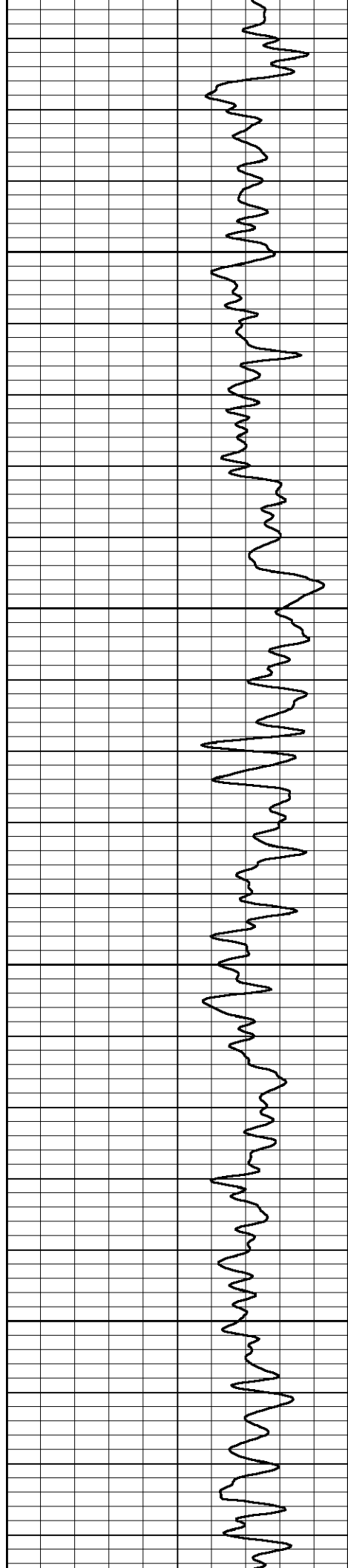

4200

4250

4300

4350

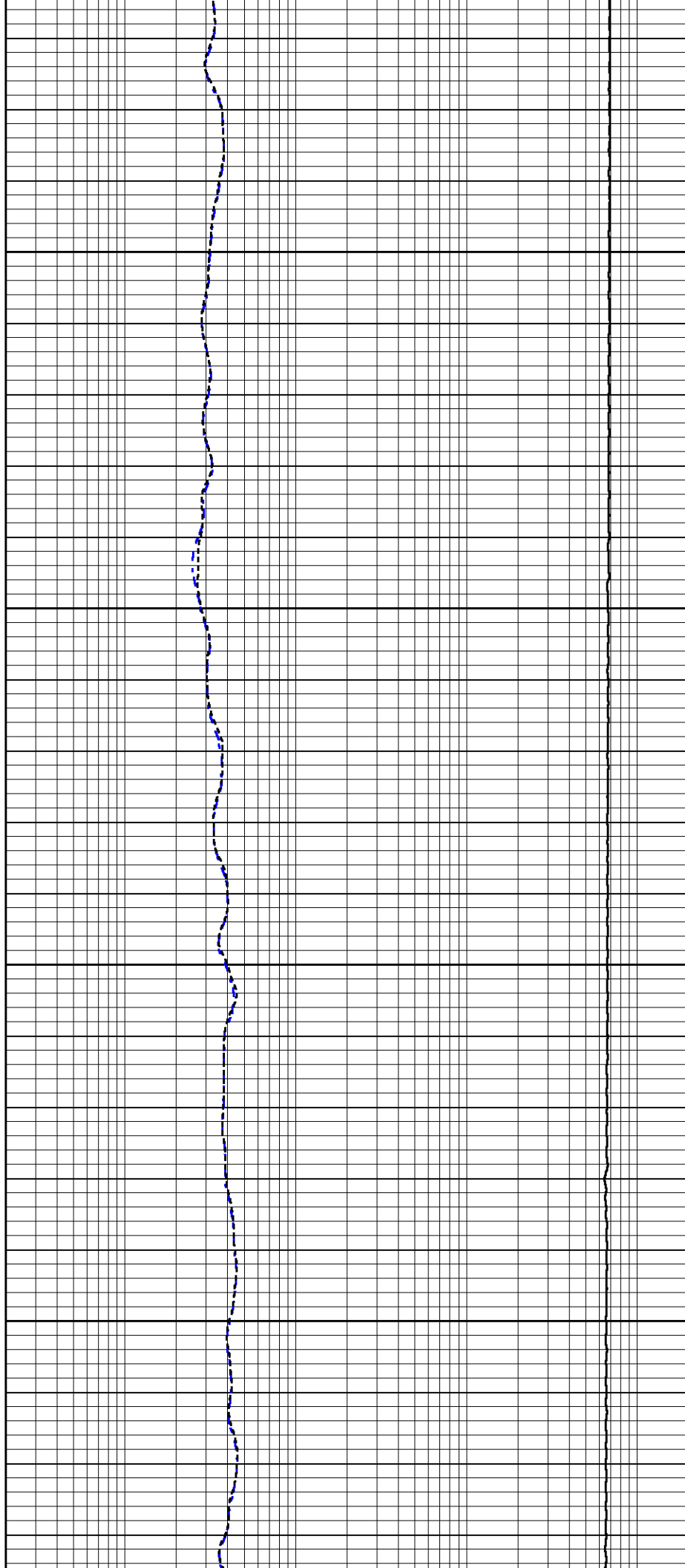

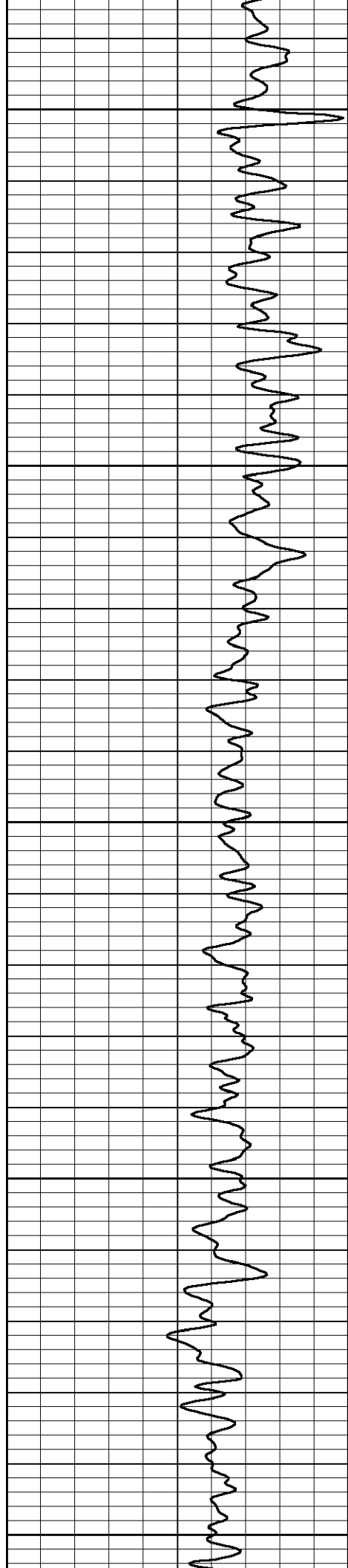

4400

4450

4500

4550

4600

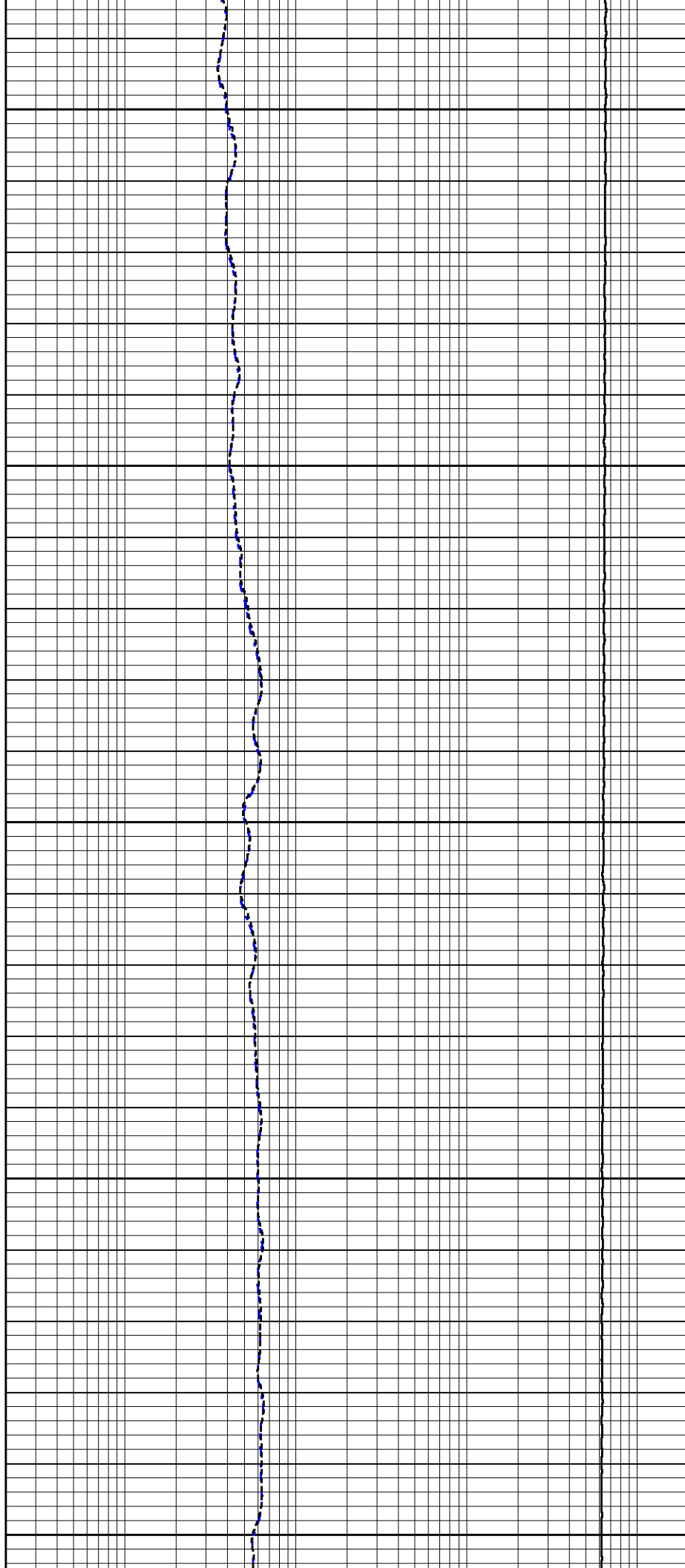

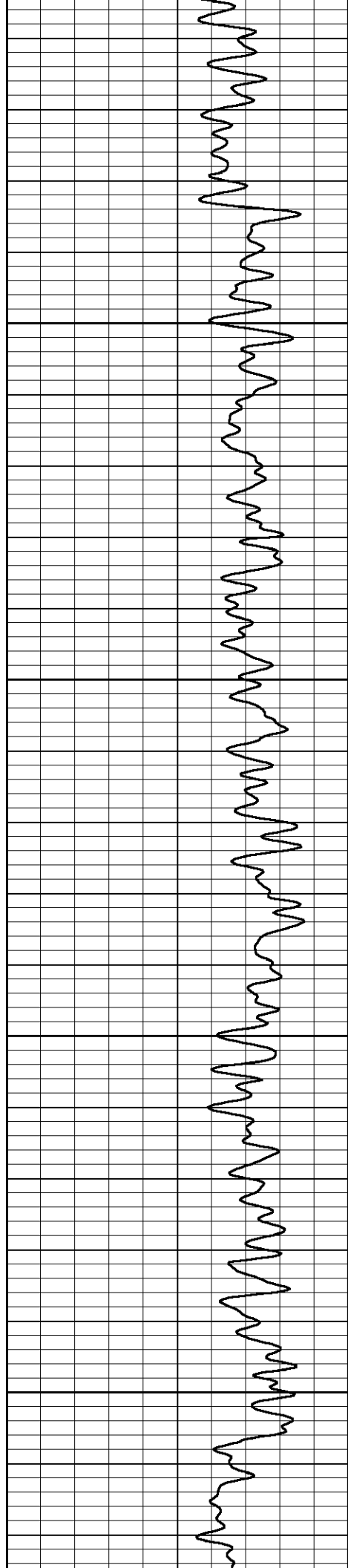

4650

4700

4750

4800

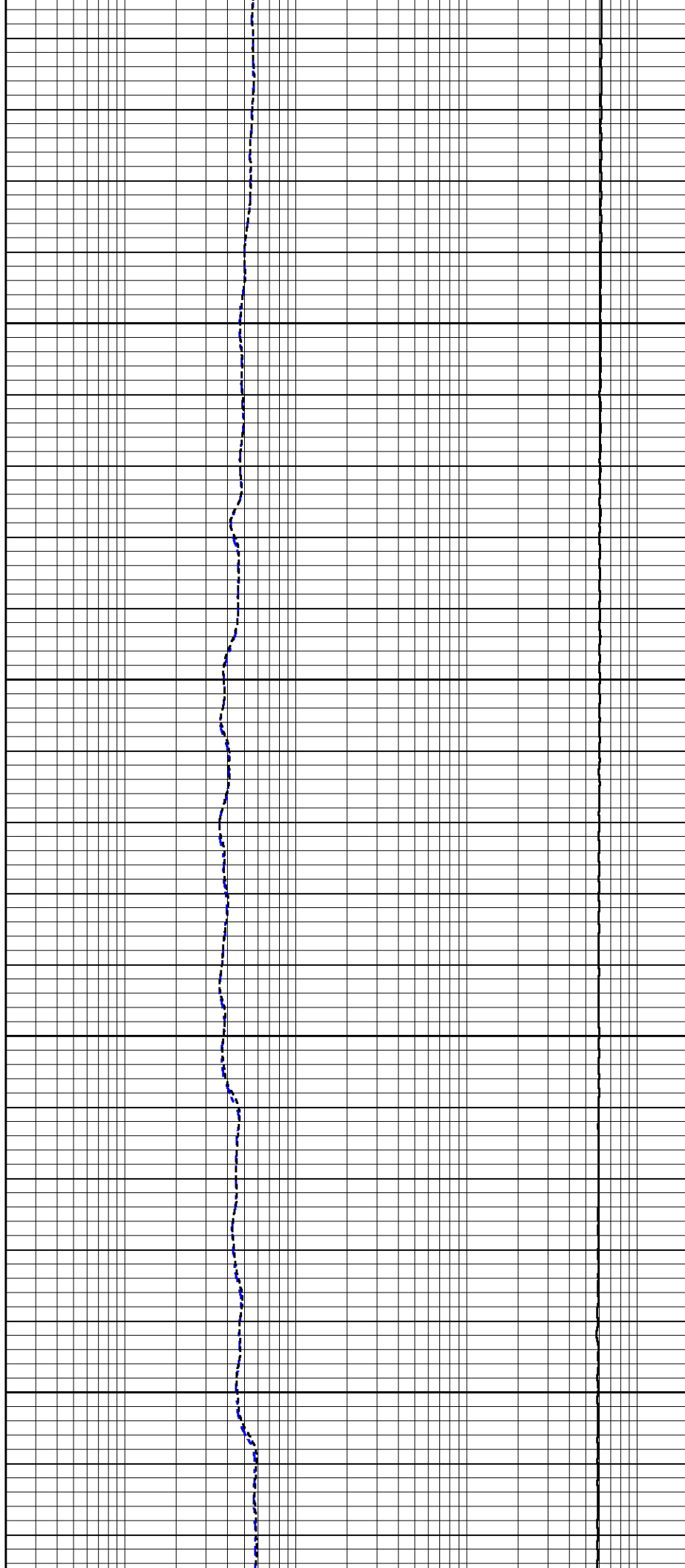

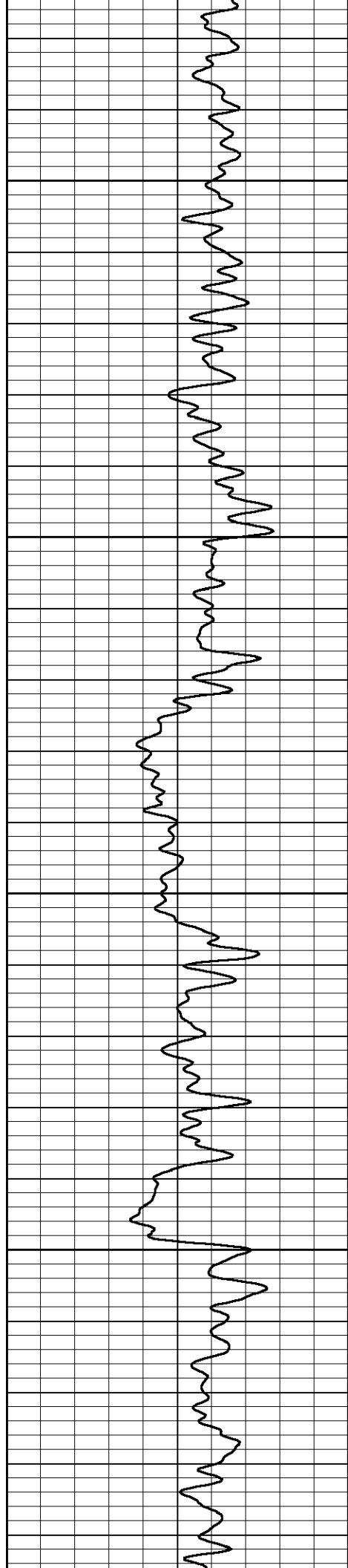

4850

4900

4950

5000

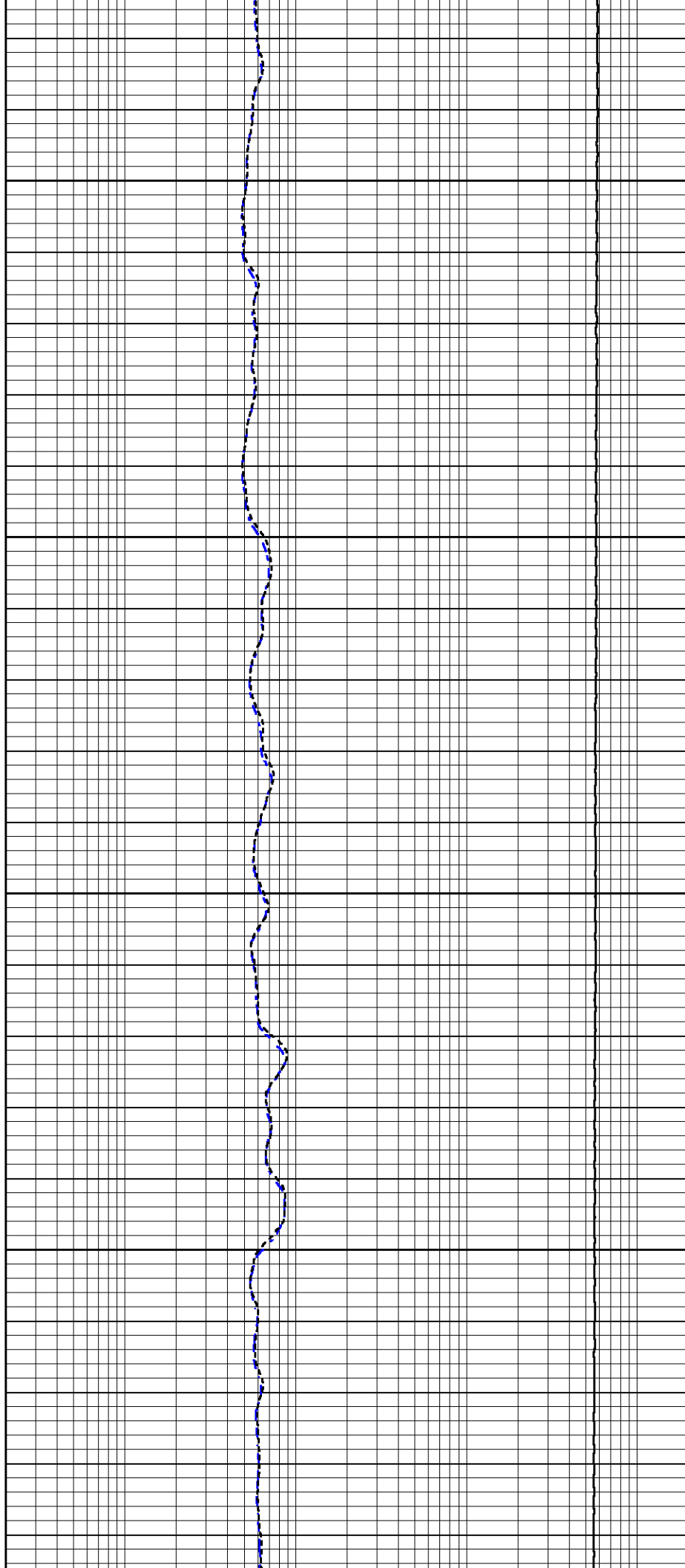

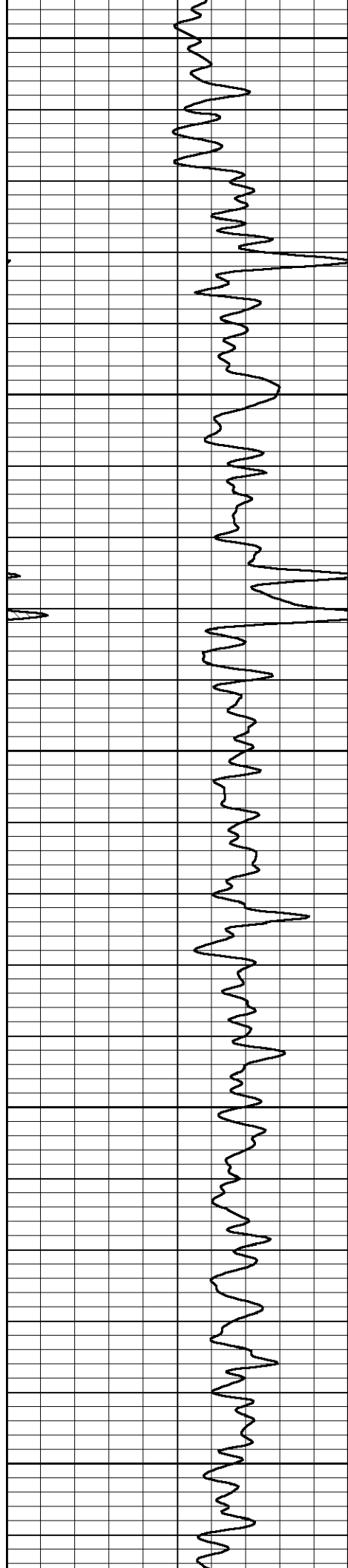

5050

5100

5150

5200

5250

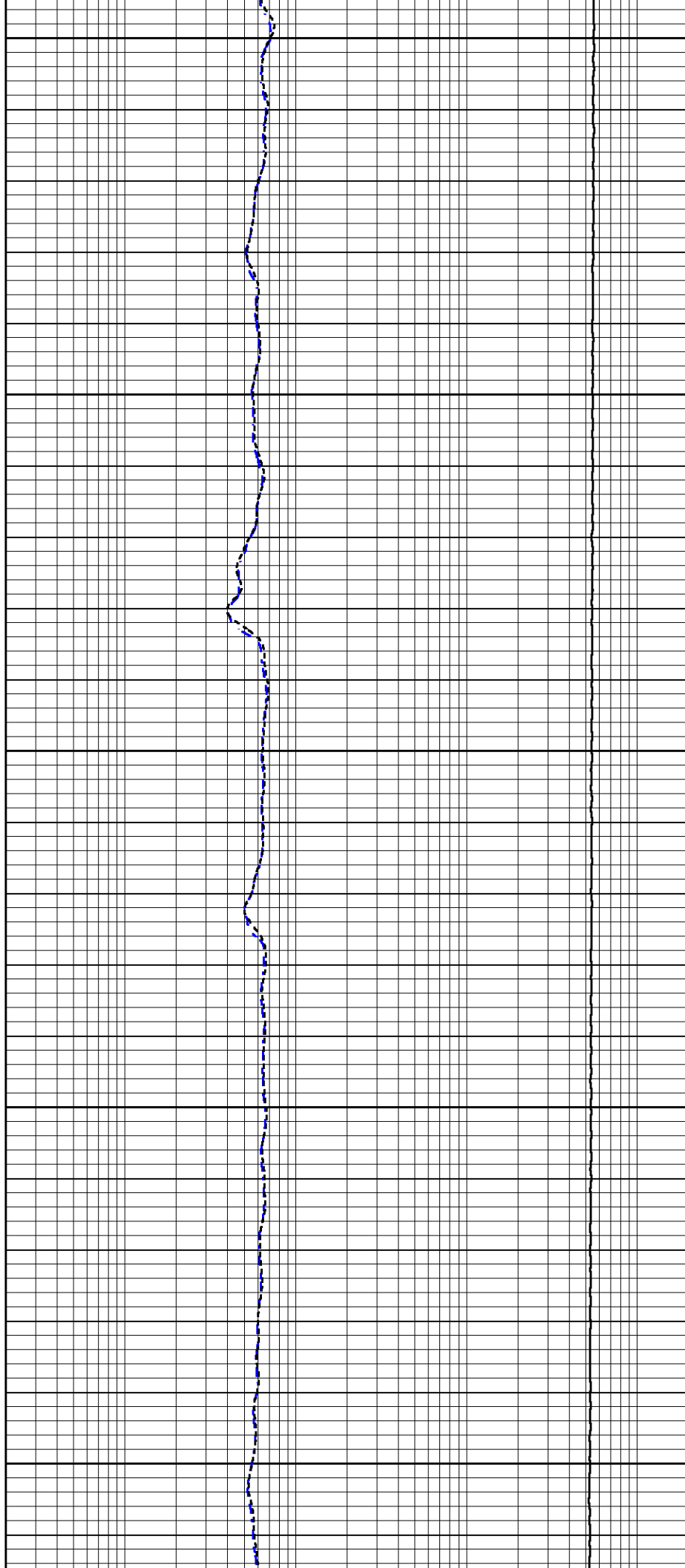

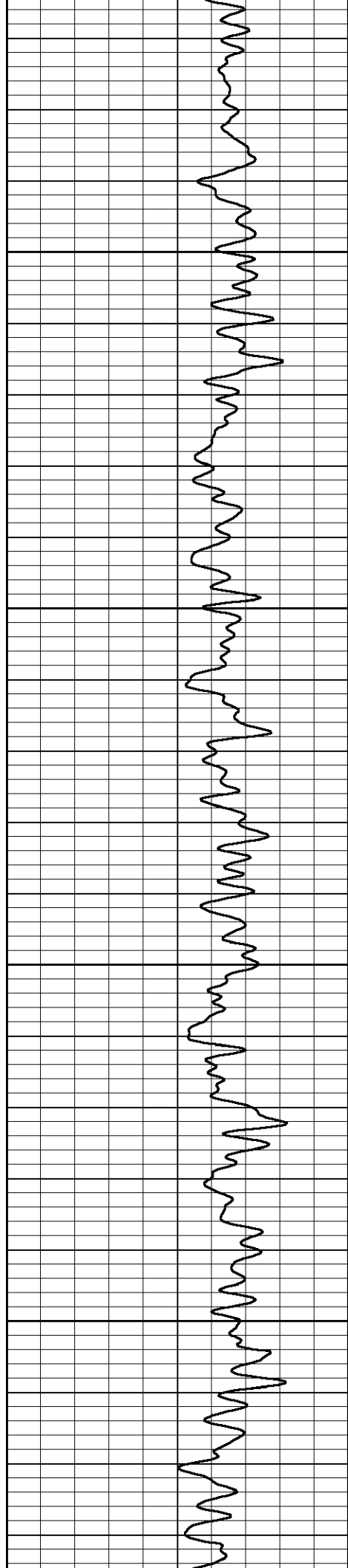

5300

5350

5400

5450

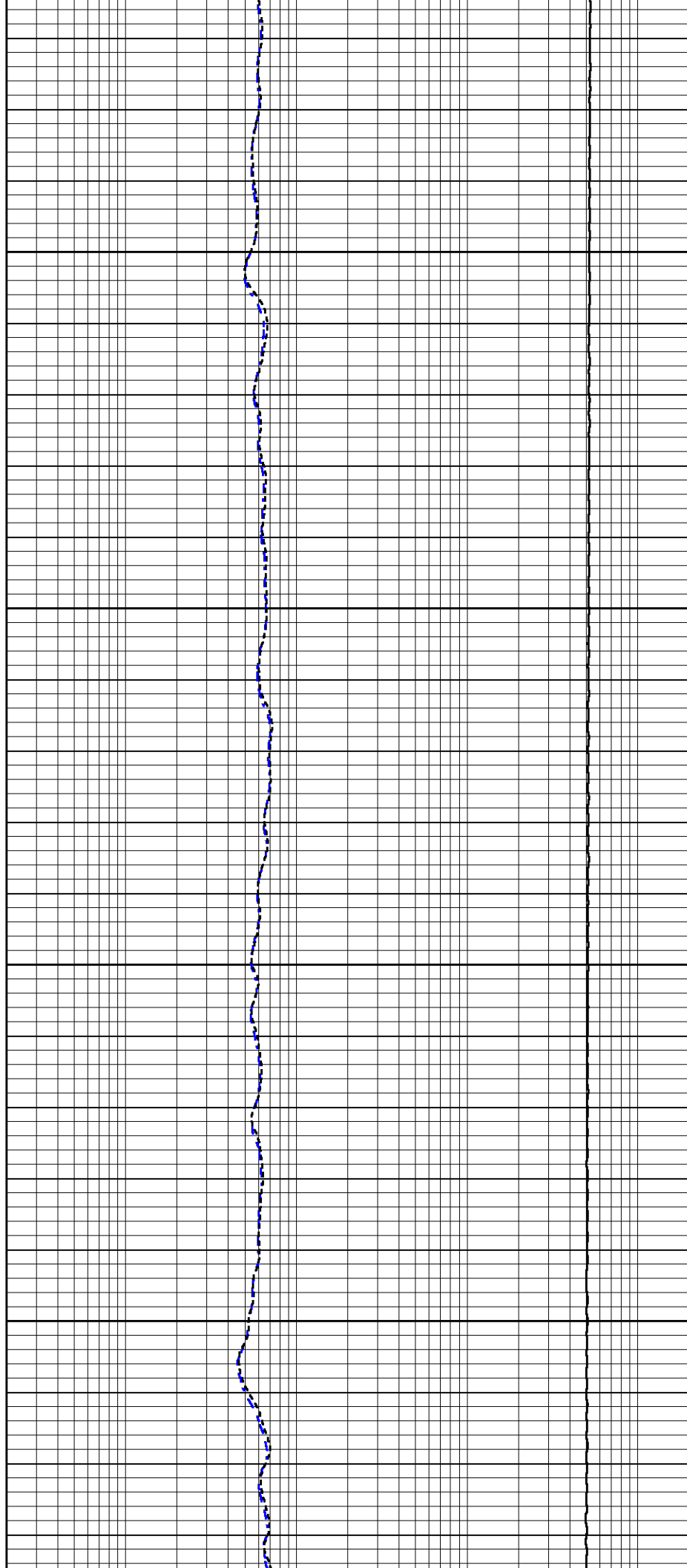

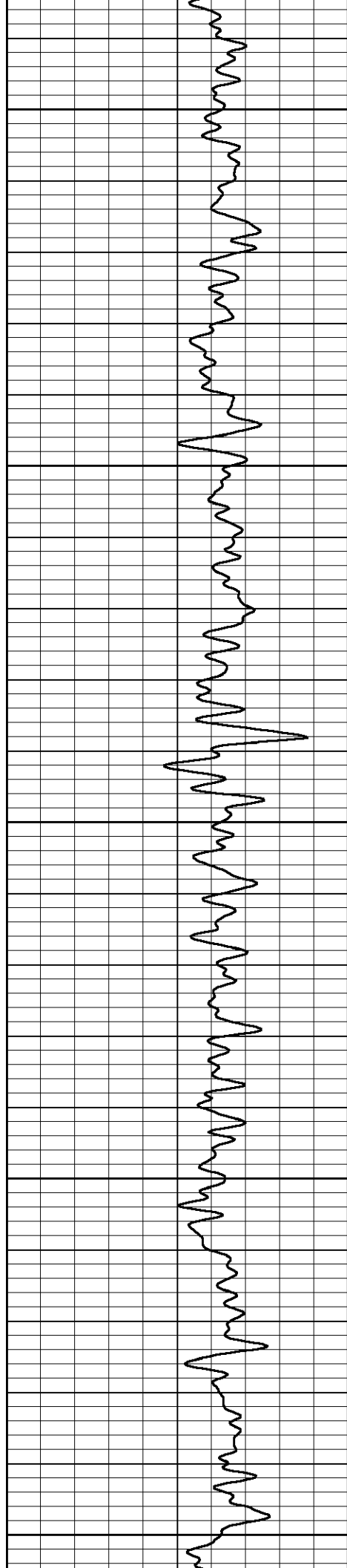

5500

5550

5600

5650

5700

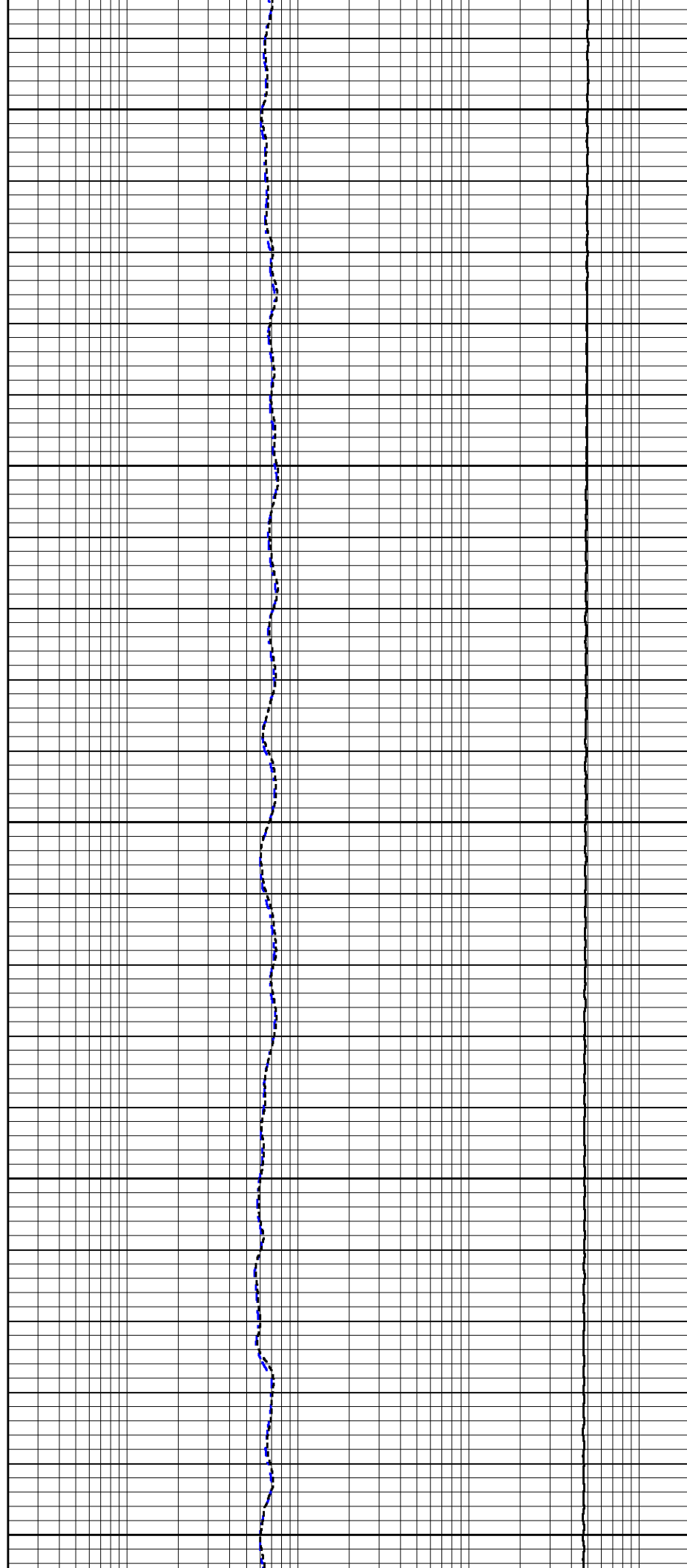

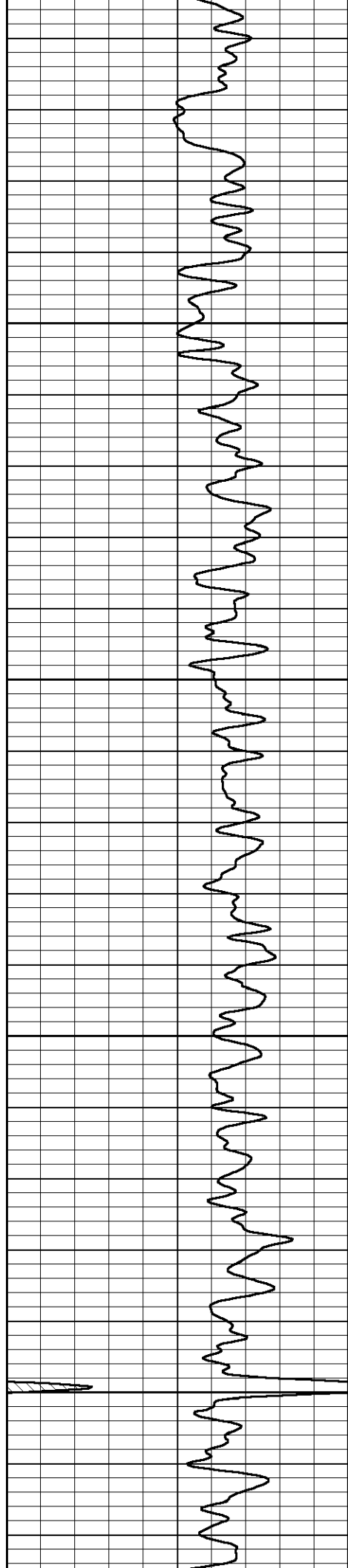

5750

5800

5850

5900

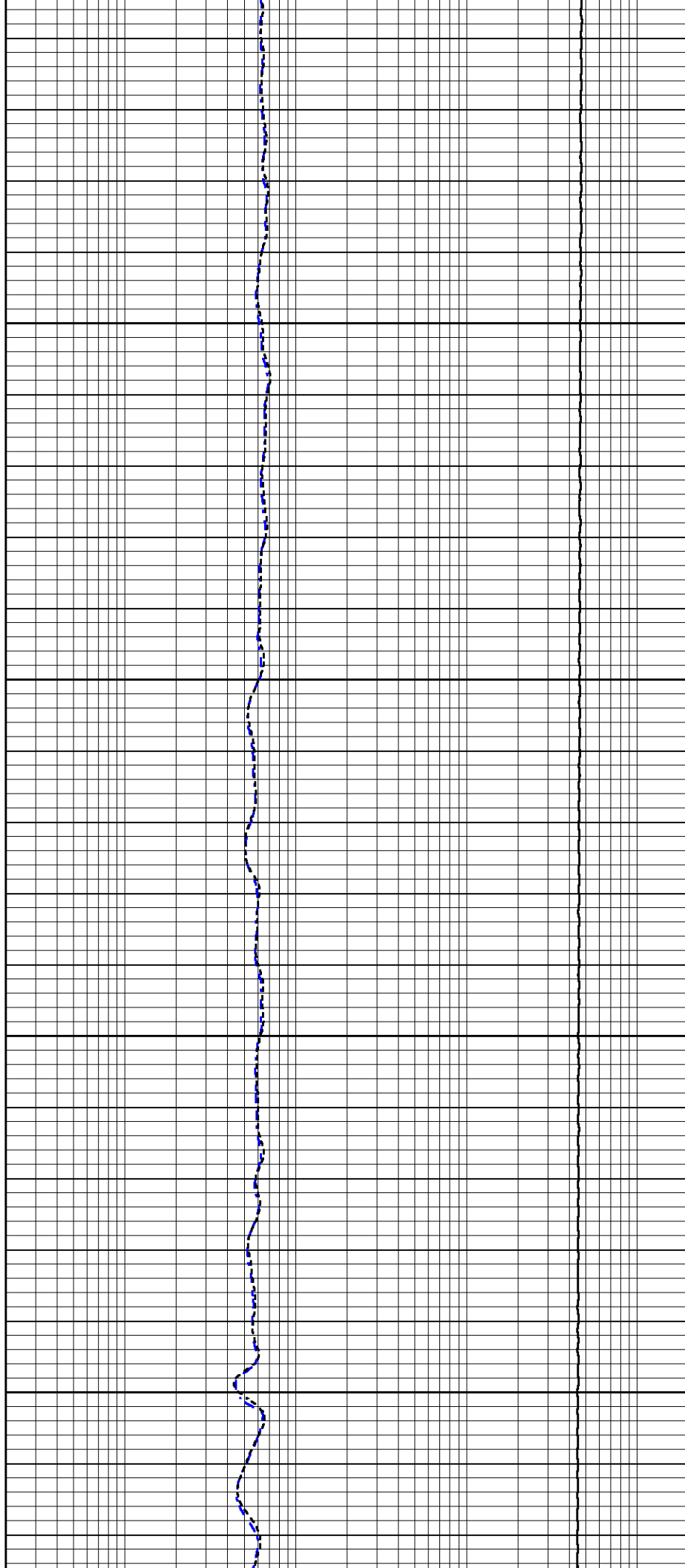

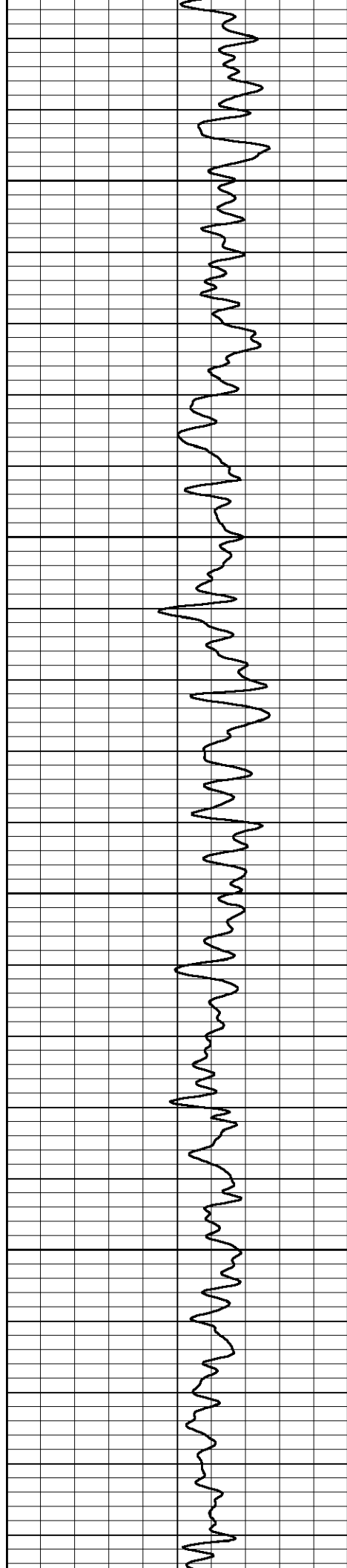

5950

6000

6050

6100

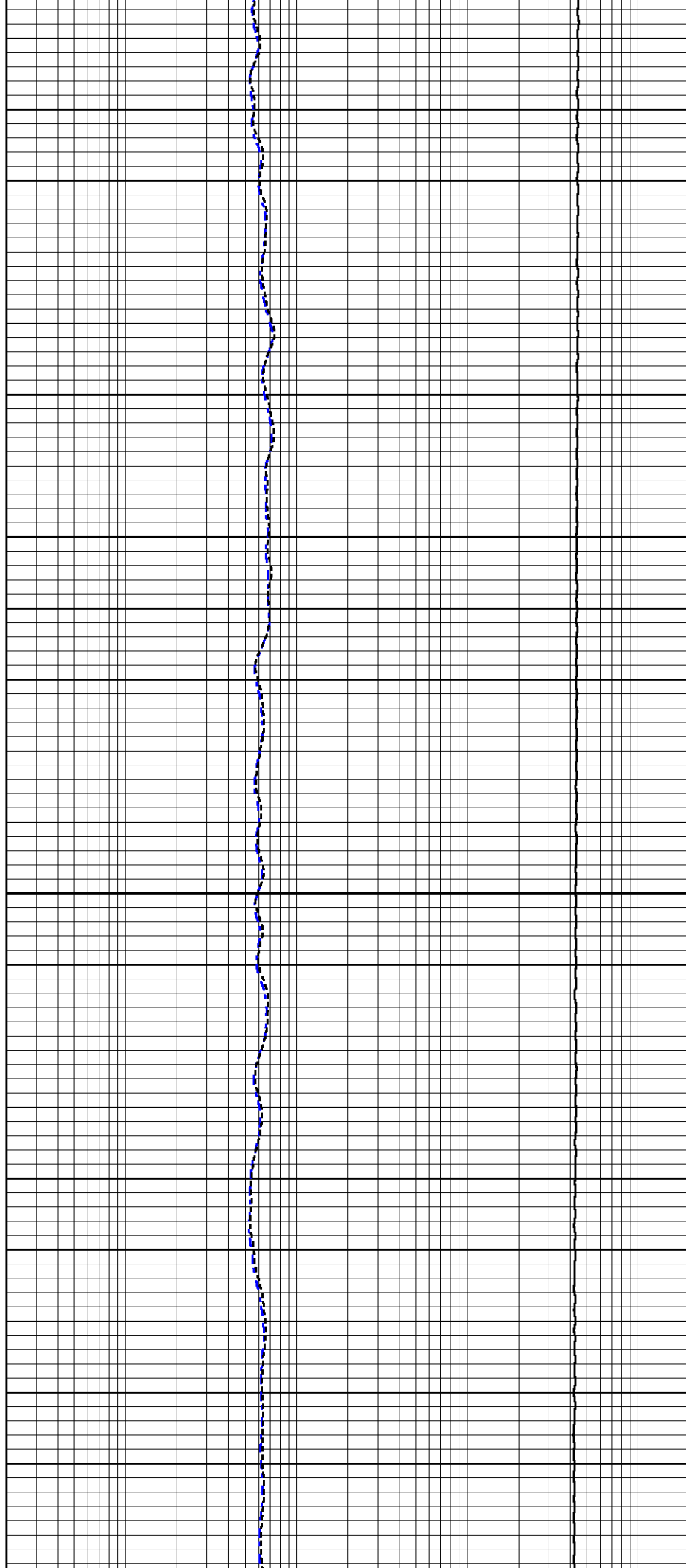

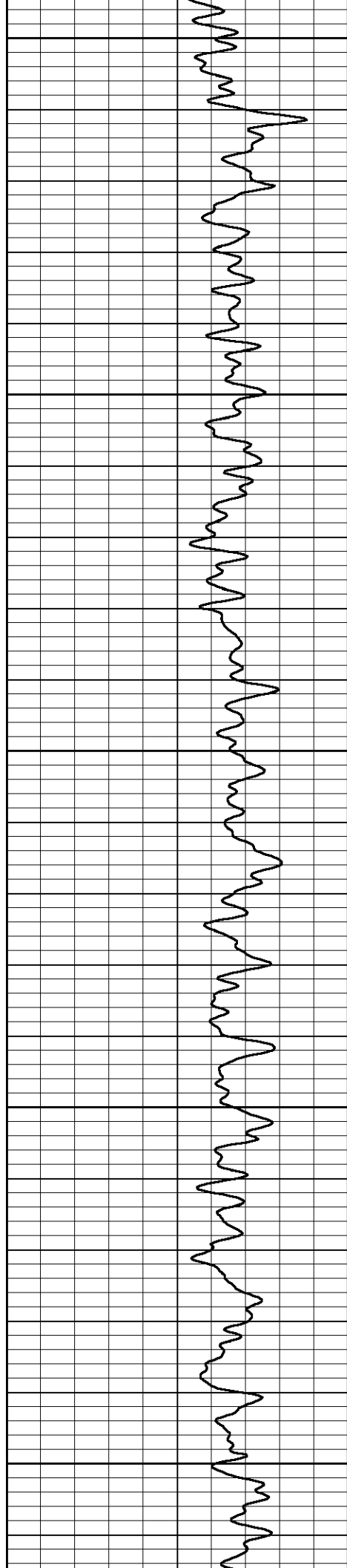

6150

6200

6250

6300

6350

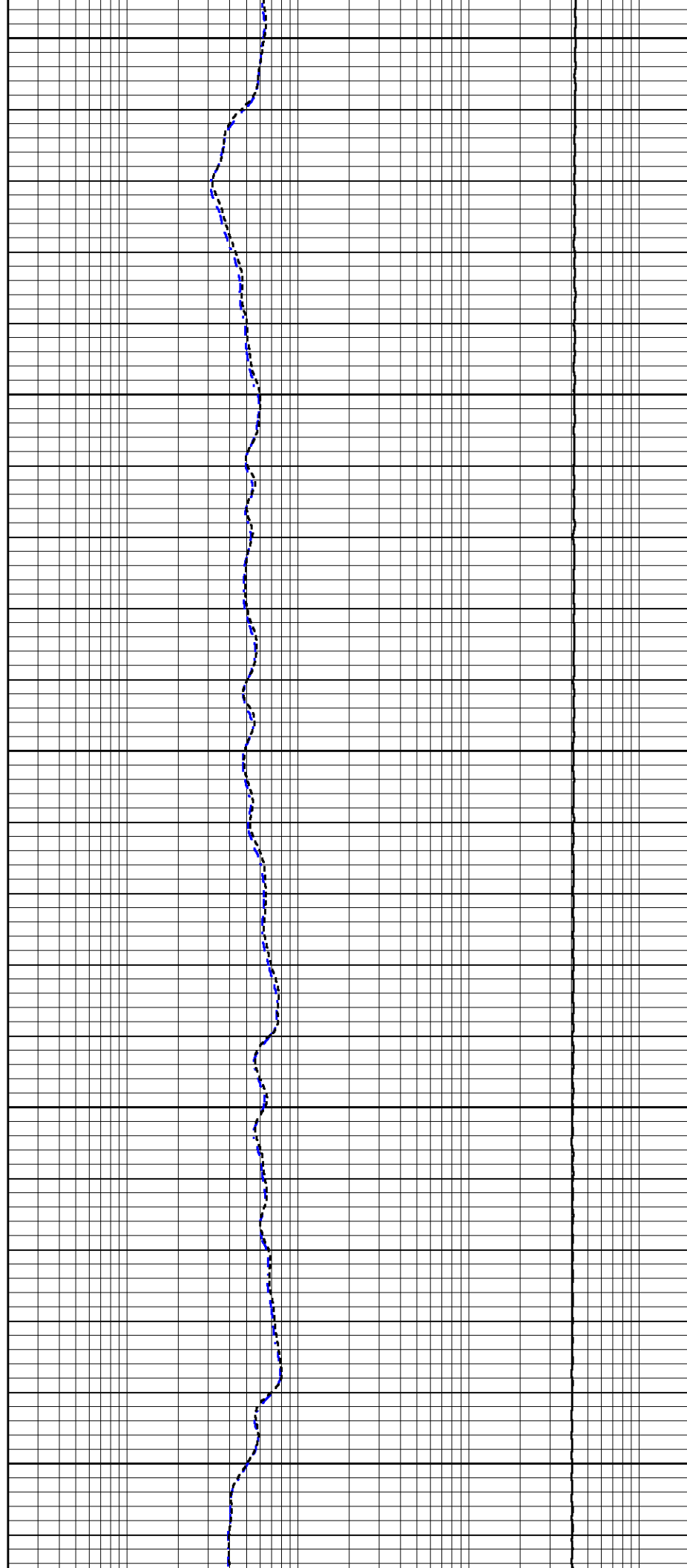

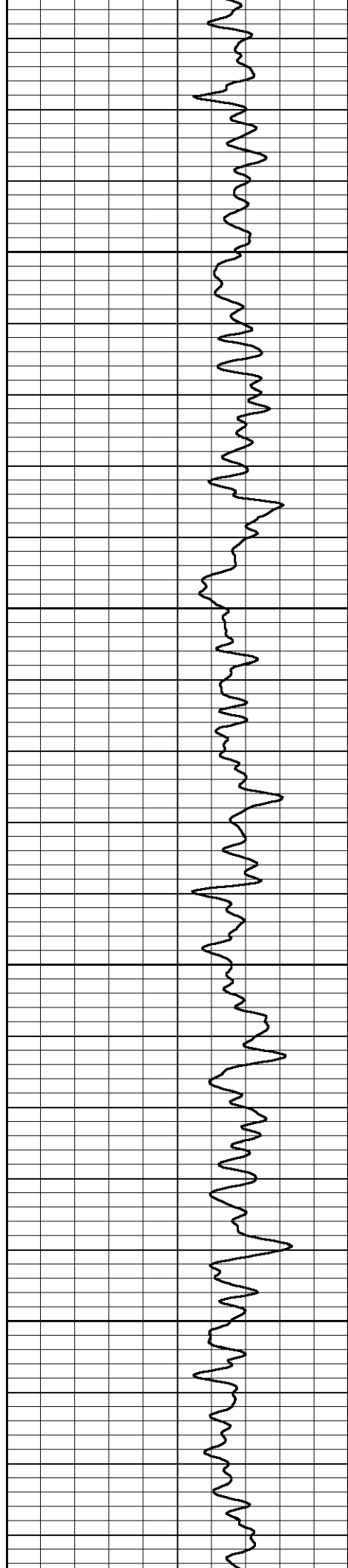

6400

6450

6500

6550

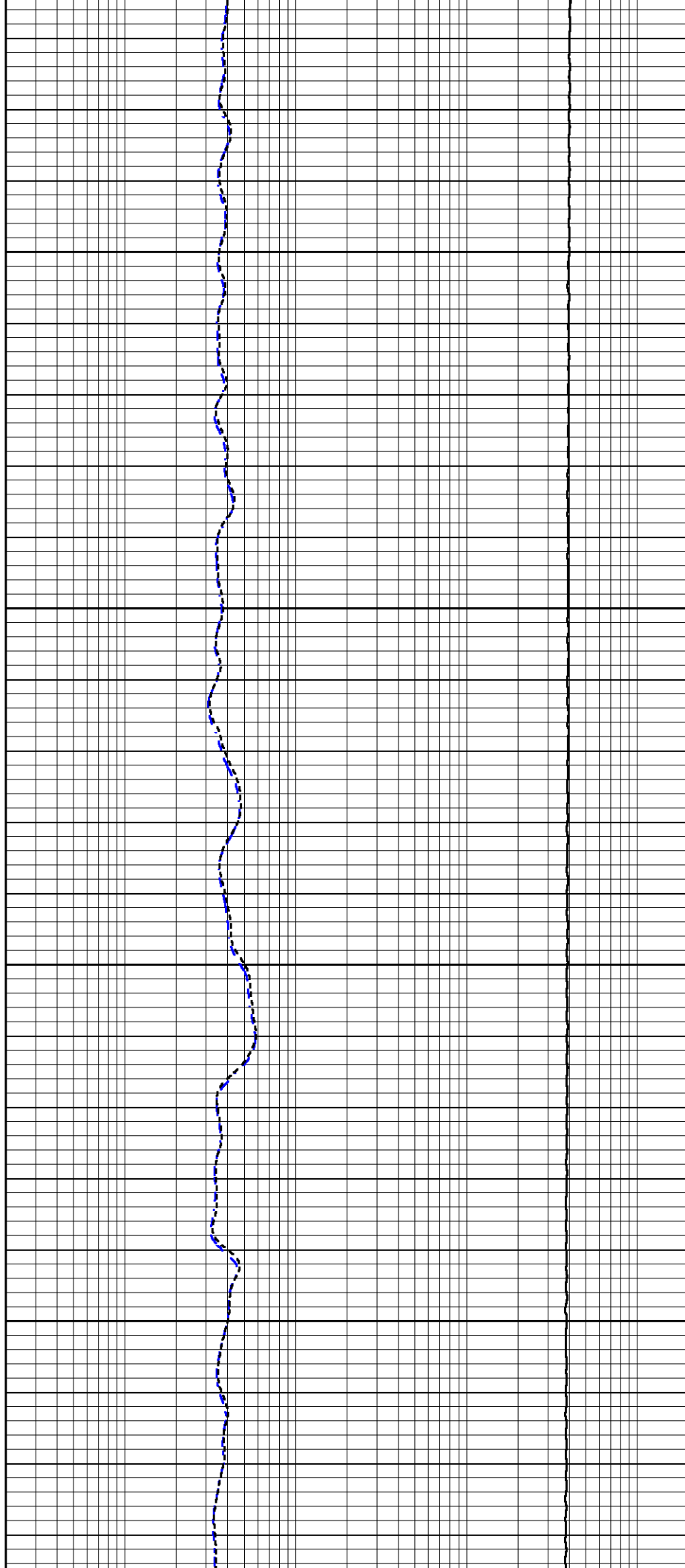

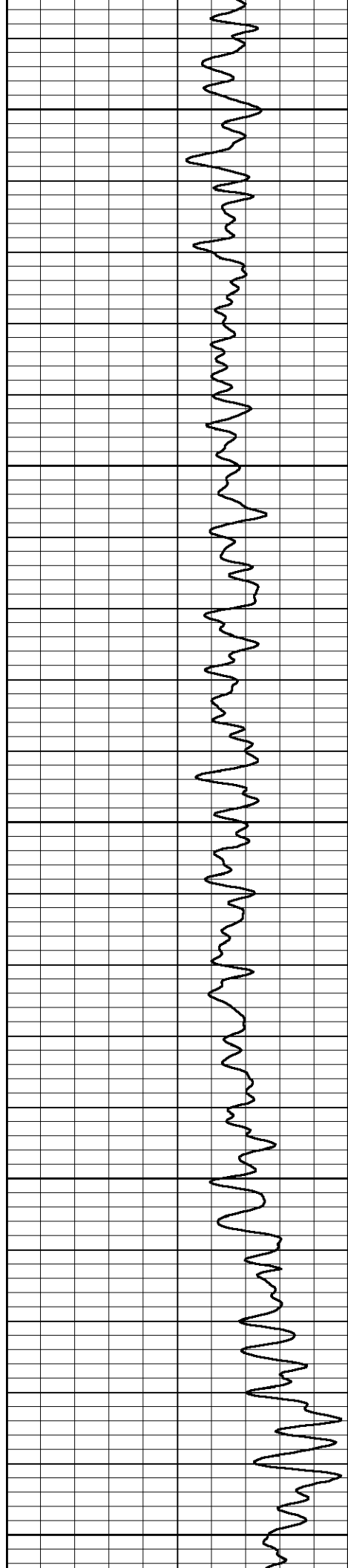

6600

6650

6700

6750

6800

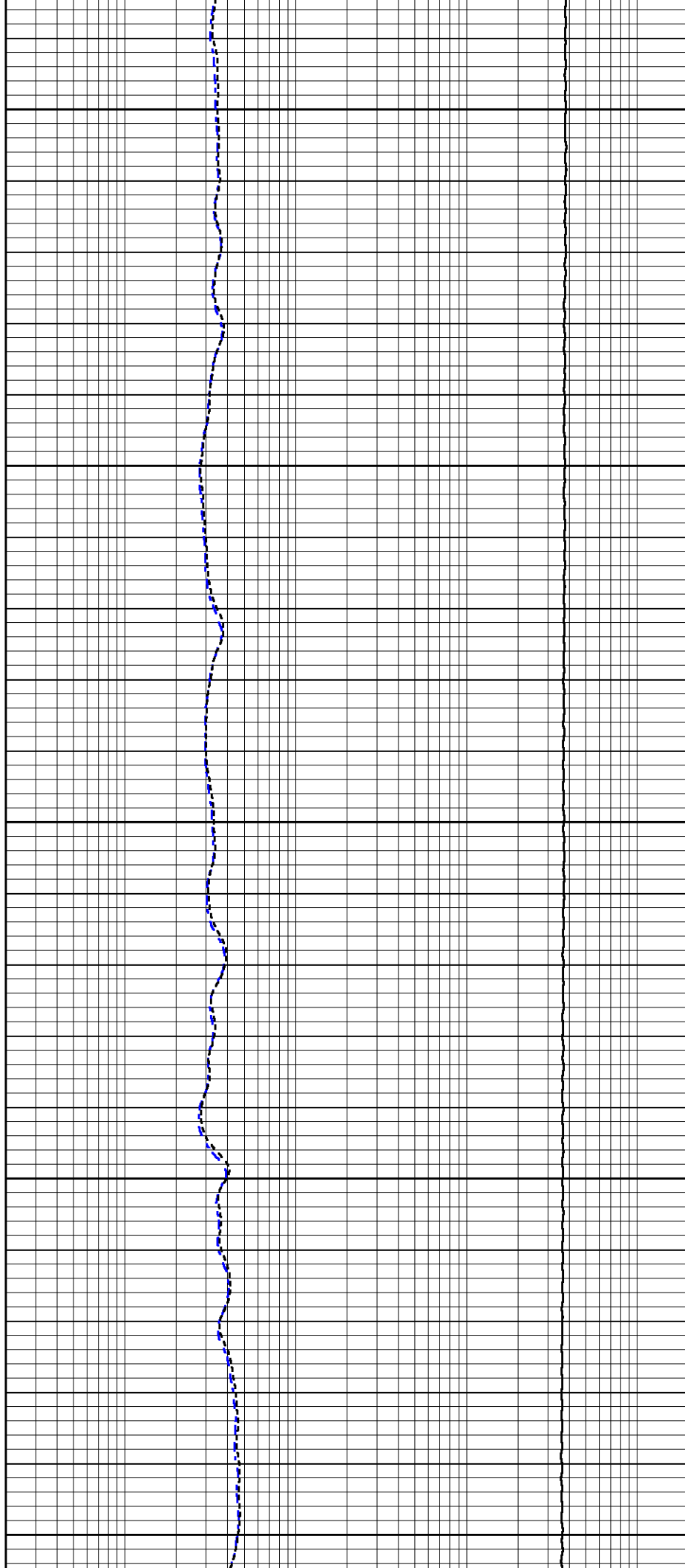

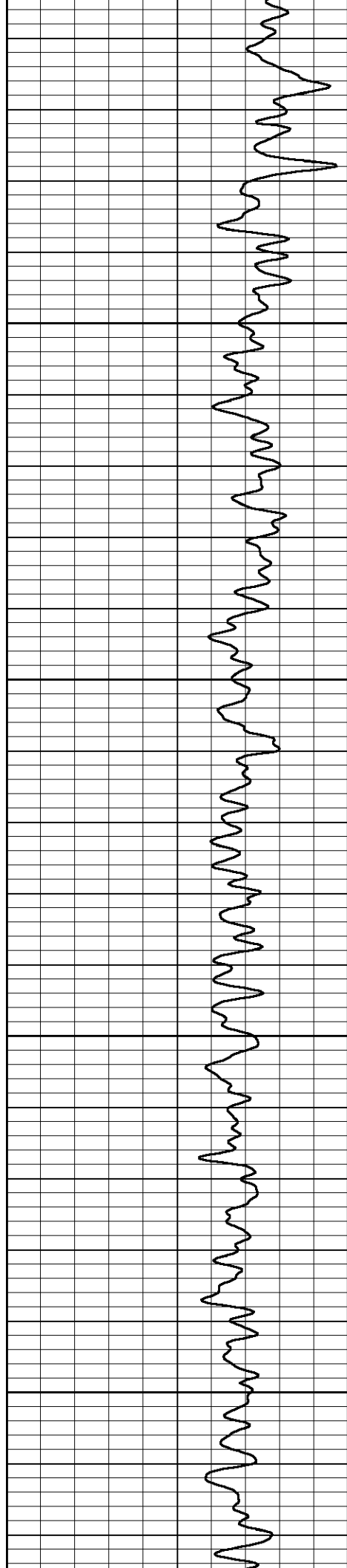

6850

6900

6950

7000

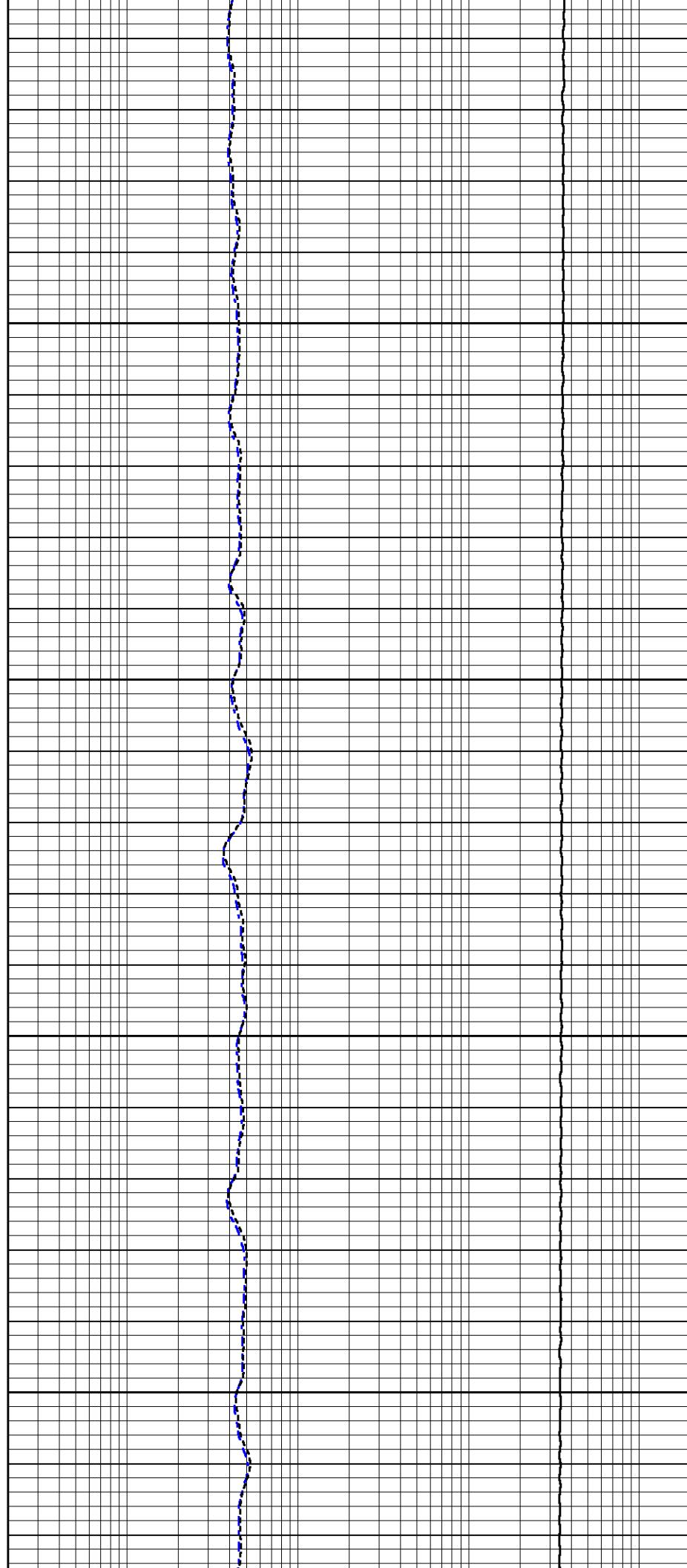

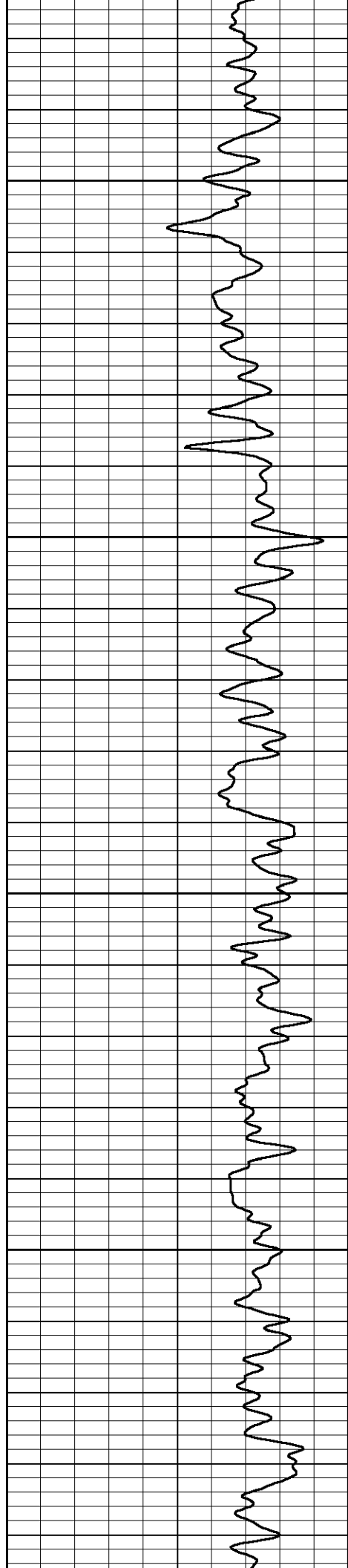

7050

7100

7150

7200

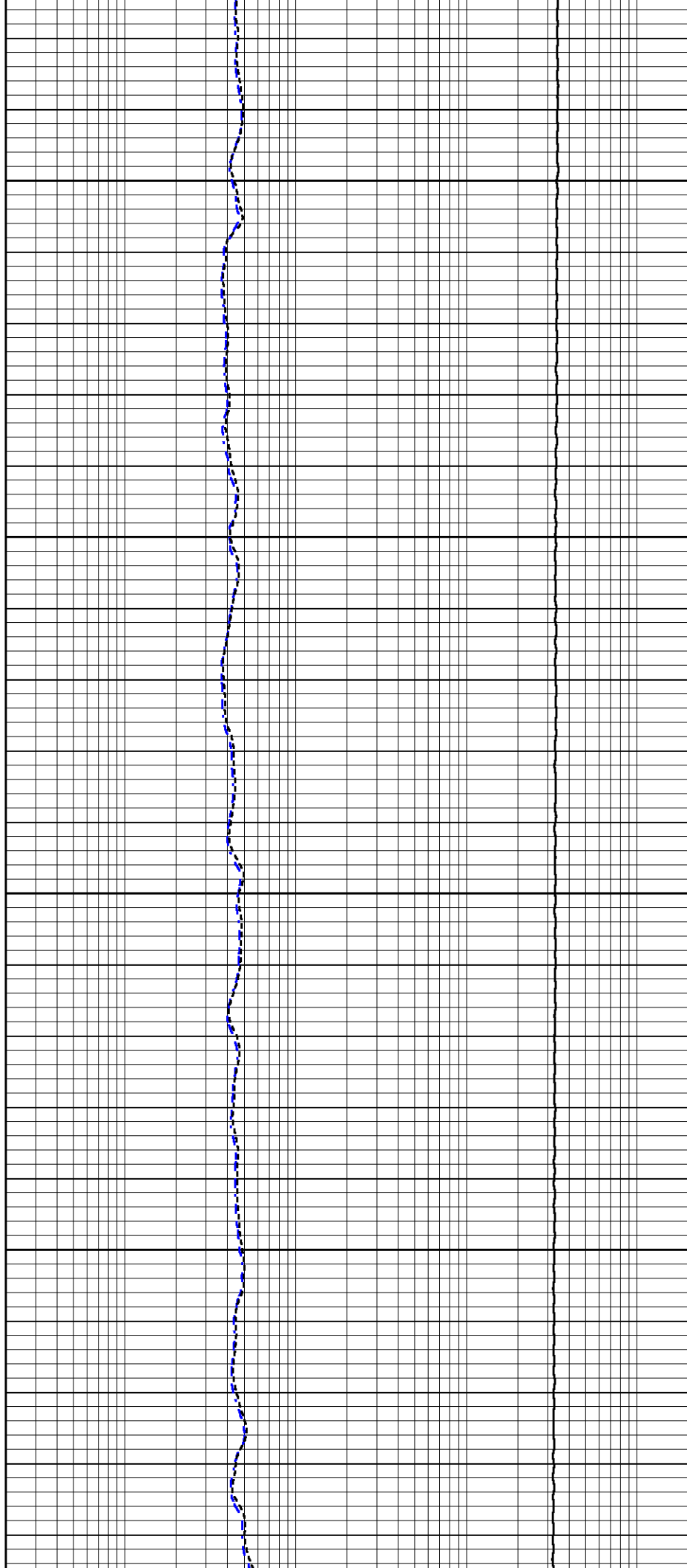

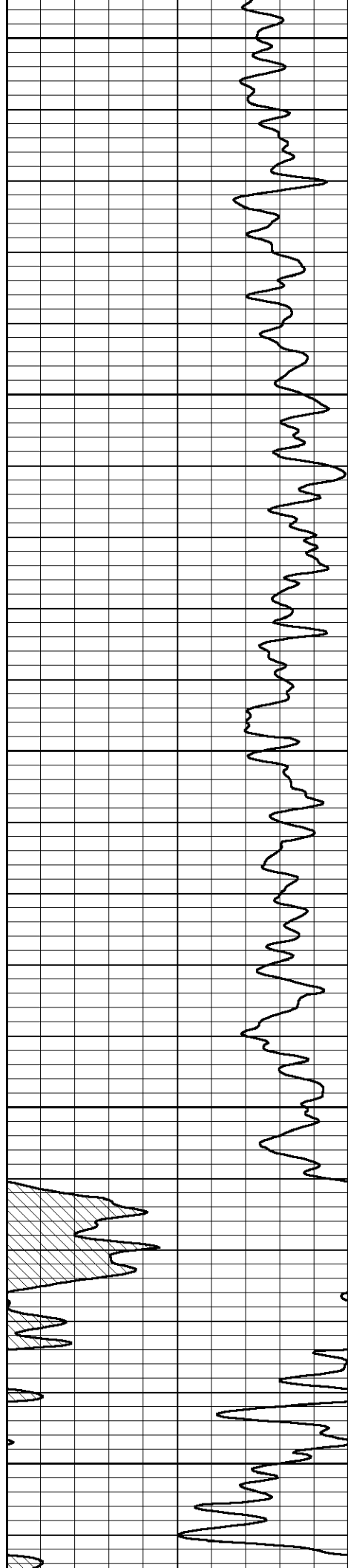

7250

7300

7350

7400

7450

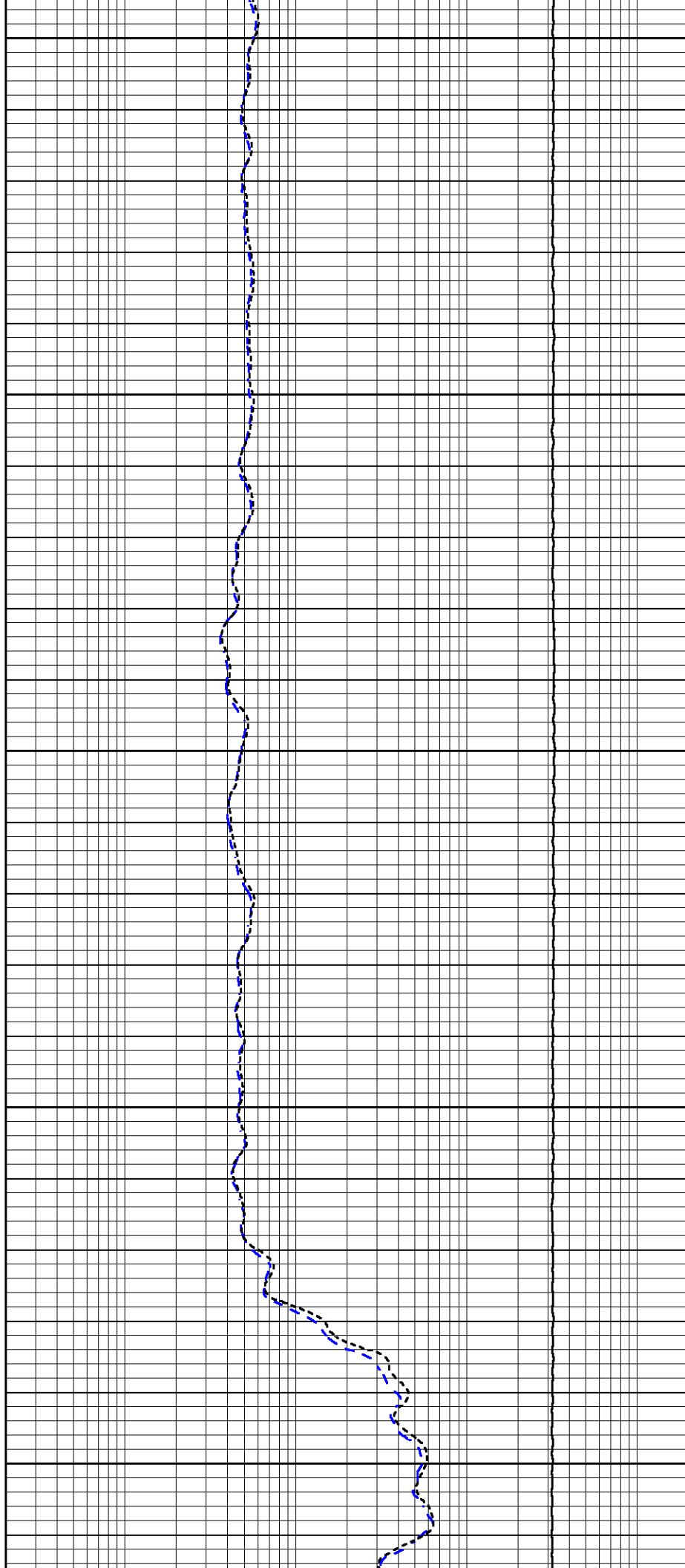

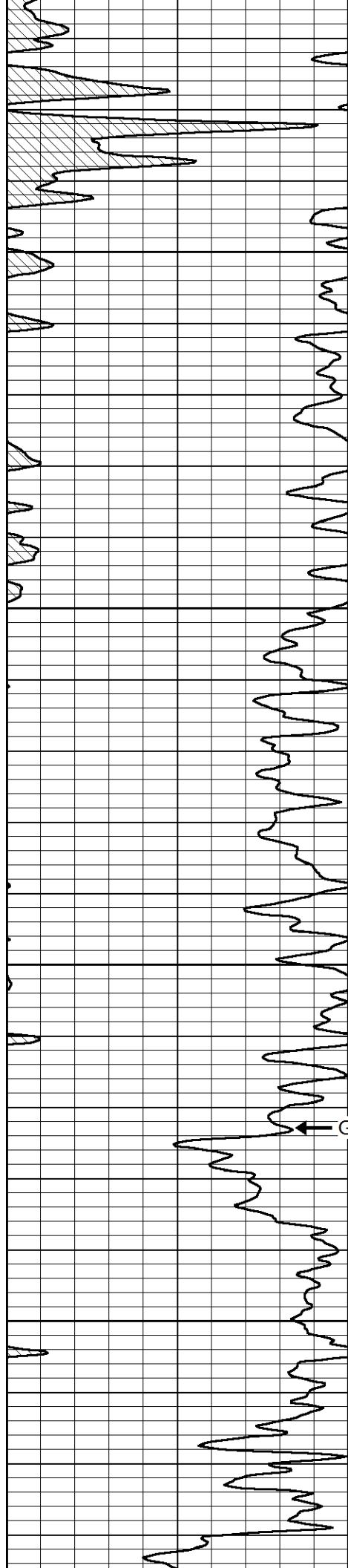

7500

7550

7600

7650

↑ GAMMA RAY

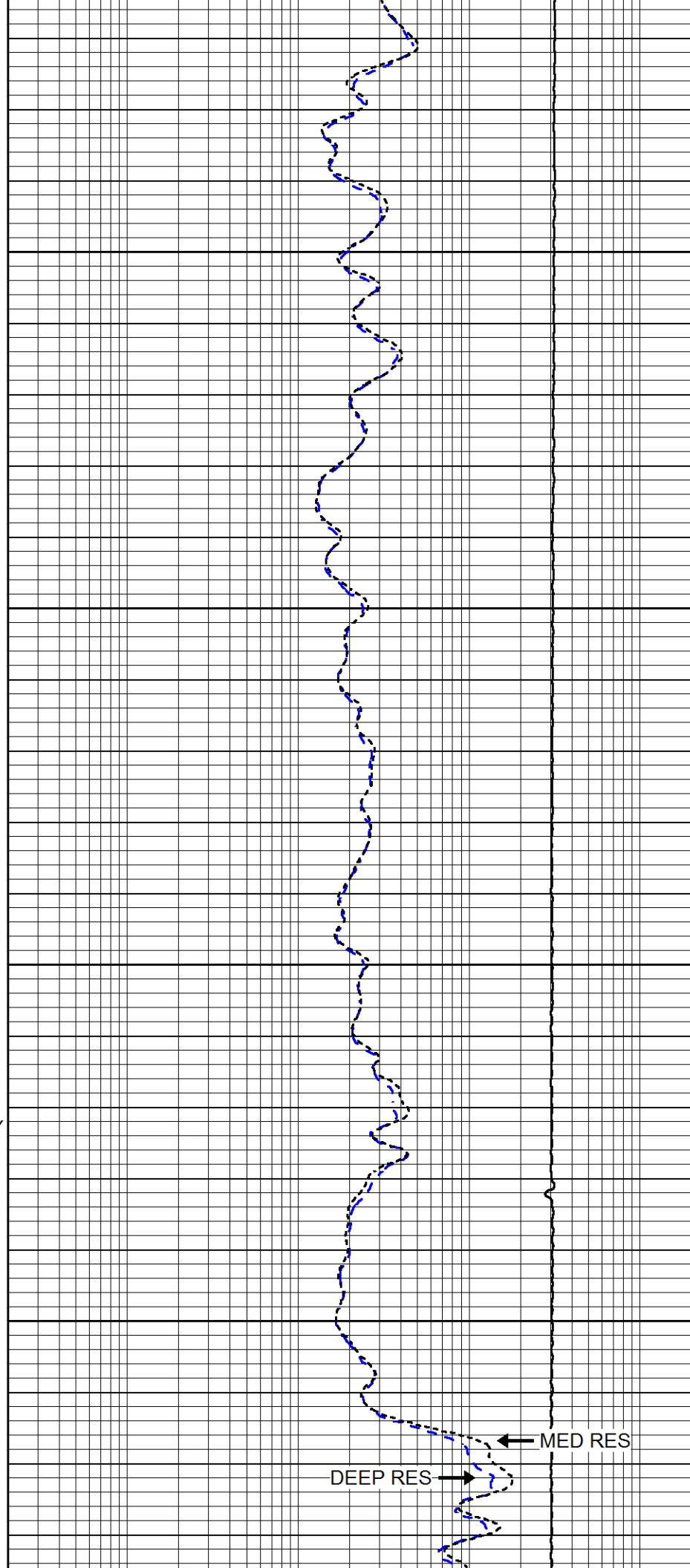

← MED RES

DEEP RES →

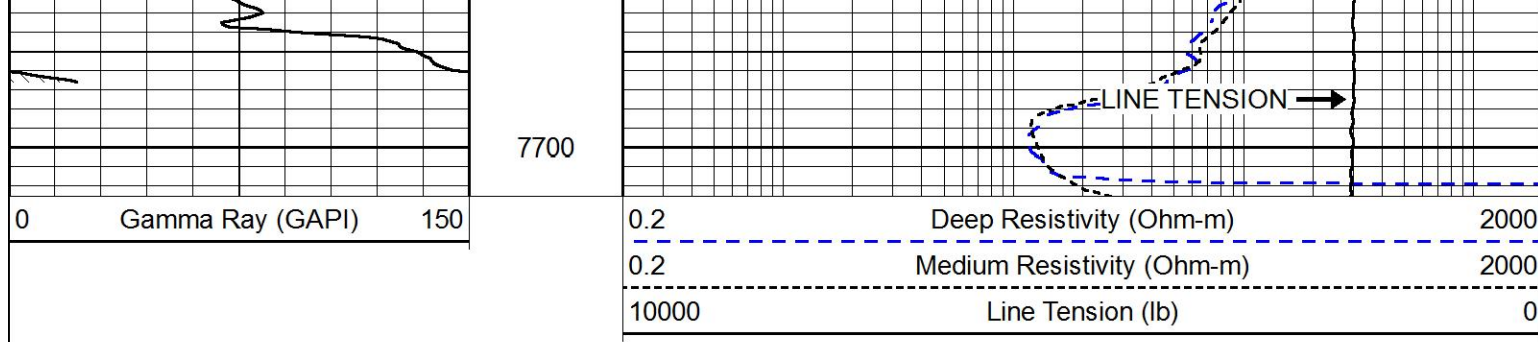

Calibration Report

Database File petroshare_shook_3-10-4cdh.db
 Dataset Pathname DIL/pass2
 Dataset Creation Mon Aug 14 19:14:37 2017

Dual Induction Calibration Report

Serial-Model: PSI 91-M&W
 Calibration Performed: Thu Aug 10 08:41:25 2017

Loop:	Readings		References			Results	
	Air	Loop	Air	Loop		Gain	Offset
Deep	166.796	835.089	0.000	255.800	mmho/m	0.430	-32.000
Medium	142.009	1348.560	0.000	255.800	mmho/m	0.360	-31.000

Gamma Ray Calibration Report

Serial Number: 89
 Tool Model: M&W
 Calibration Performed: Wed Aug 02 00:29:15 2017

Calibrator Value: 1.0 GAPI

Background Reading: 0.0 cps
 Calibrator Reading: 1.0 cps

Sensitivity: 0.6000 GAPI/cps



Company PETROSHARE CORP
 Well SHOOK #3-10-4CDH
 Field WATTENBERG
 County ADAMS
 State COLORADO