



Gamma Ray

"These interpretations and analyses ("Interpretations") are opinions provided by Baker Hughes Oilfield Operations, Inc ("Baker Hughes"), based upon industry practice, empirical relationships, assumptions and measurements, (many of which may be provided by the customer). The Interpretations are not infallible and may be subject to different opinions. Vjwu."Dcmgt"JwiJgu"fqgu"pqv"ycttcpv"vjgkt"ceewtce{"."eqttgevpguu."qt"eqornvgpguu."qt"vjcv"vjg"ewuvqogtøu"cpflqt"cp{"vjktf"rctv{øu"tgnkcpæg"qp"uwej"Kpvgrtrtgcvkqpu"yknn"ceeornkuj"cp{"rctvkewnct"tguwnvu0"Vjg"ewuvqogt"cuuwogu"hwnn" responsibility for the use of the Interpretations and for decisions based thereon and the customer agrees to release, defend and indemnify Baker Hughes, its parent, subsidiaries and affiliated or related entities, and subcontractors, together with its and their officers, directors, employees, agents and invitees against, any and all claims, losses, damages, or expenses sustained by the customer or any third party arising out of reliance upon or use of the Interpretations, without regard to the cause(s) thereof, including without limitation any form of negligence on the part of Baker Hughes. Unless other contract terms have been agreed to by the parties, each party's liabilities and qdnkicvkqpu"ujcnn"dg"iqxgtpgf"d{"Dcmgt"JwiJgu"Kpeqrtrtcvgføu"Yqtnfykfg"Vgtou"cpf"Eqpfkvkqpu0\$"

Run No	Bit Run No.	Bit Size (in)	Bit Type	Bit Gauge Length (in)	Assembly Type	Logged Interval		Bit Depth Interval		Date / Time		Circ.
						Top	Bottom	From	To	Start Logging	End Logging	Hours
						(ft)	(ft)	(ft)	(ft)			
1	1	13.500	PDC	3.50	Steerable	0.00	0.00	97.00	1870.00	2017-07-16 17:49	2017-07-17 00:27	4.66
2	2	7.875	PDC	2.00	Steerable	6400.00	12389.00	1870.00	12434.00	2017-08-25 00:38	2017-08-26 22:03	37.98

Name	Arrive Wellsite	Depart Wellsite	Name	Arrive Wellsite	Depart Wellsite	Name	Arrive Wellsite	Depart Wellsite
Jeffrey Roth	2017-08-24	2017-08-27	William Roth	2017-08-24	2017-08-27			

Date / Time	Run No.	Measured Depth (ft)	Mud Type	Density (ppg)	Viscosity (cP)	pH	Fluid Loss (cm3)	Oil / Water	Source	Total Chlorides (ppm)	K+ (%)
2017-07-16 20:00	1	96.00	Fresh Water	9.4	3	8.8	0.0	N/A	Active Pit	1200	0.00
2017-08-24 20:00	2	1870.00	Diesel-Oil Based Mud	9.2	18	0	0.0	75.3/24.7	Active Pit	38000	0.00
2017-08-25 20:00	2	6850.00	Diesel-Oil Based Mud	9.0	19	0	0.0	74.3/25.7	Active Pit	40000	0.00
2017-08-26 20:00	2	11610.00	Diesel-Oil Based Mud	9.1	23	0	0.0	73/27	Active Pit	38000	0.00

Run No.	Tool	Serial Number	Measurement	Sensor Offset (ft)	Bit Offset (ft)	Max O.D. (in)	Min I.D. (in)
1	Sensor Sub	ZAPS 230942	Directional (mag)	8.44	54.13	8.990	3.250
1	Sensor Sub	ZAPS 230942	VSS	8.44	54.13	8.990	3.250
1	Sensor Sub	ZAPS 230942	Pressure	31.05	76.74	8.990	3.250
2	NaviGamma	11823437	Gamma (single)	11.04	41.42	6.500	3.250
2	NaviGamma	ZDHP6058	Directional (mag)	14.46	44.84	6.500	3.250
2	NaviGamma	12392361	VSS	14.46	44.84	6.500	3.250

Mnemonic	Name	Description
GAM	APS	APS EM Module

- 1 Depth measurements were obtained from a depth control system not supplied or operated by Baker Hughes. Due to the lack of control by Baker Hughes logging engineers, depth calibrations and measurements could not be independently verified.
- 2 A sliding indicator is shown to the left edge of track 1 as a heavy line. The indicator has been depth-shifted to the Gamma Ray sensor offset to correspond with Gamma Ray data acquired while sliding.
- 3 Baker Hughes run 1 utilized 8 inch APS EM service (Directional-only) behind an 13.50 inch bit and steerable assembly from 17 to 1870 feet MD (17 to 1842 feet TVD). No logging data acquired during this run.
- 4 Baker Hughes run 2 utilized 6.50 inch NaviGamma services (Gamma Ray and Directional) behind a 7 7/8 inch bit and steerable assembly from 1870 to 12434 feet MD (1842 to 7129 feet TVD).
- 5 Numerous gaps are present throughout the log due to surveying while on bottom drilling ahead.
- 6 Gamma Ray (GRAX) scale is presented 0 to 200 API per customer request.

Number	Measured Depth (ft)	Hole Section (in)	Run No.	Remark
1	6390.00	7.875	2	Baker Hughes logging services began 6400 feet MD (6320 feet TVD) per customer request.
2	12430.00	7.875	2	The interval from 12389 to 12434 feet MD (7129 feet TVD) was not logged due to sensor to bit offset at the end of Run 2.

2	12430.00	7.073	2
---	----------	-------	---

Curve Mnemonics

Presented Curves	Description	Units
TCDX	Downhole Temperature	degF
ROPA	Depth Averaged ROP 3 ft Average	ft/h
TVD	True Vertical Depth	ft
WOBA	Weight On Bit, Average 1 ft Average	klb
GRAX	OnTrak - Gamma Ray - Apparent - Real-Time 0.5 ft Average	API
GRIX	OnTrak - Gamma Ray - Data Point Indicator - Real-Time	unitless
GRTX	OnTrak - Gamma Ray - Time Since Drilled - Real-Time	min
GRSI	Sliding Indicator Flag	unitless

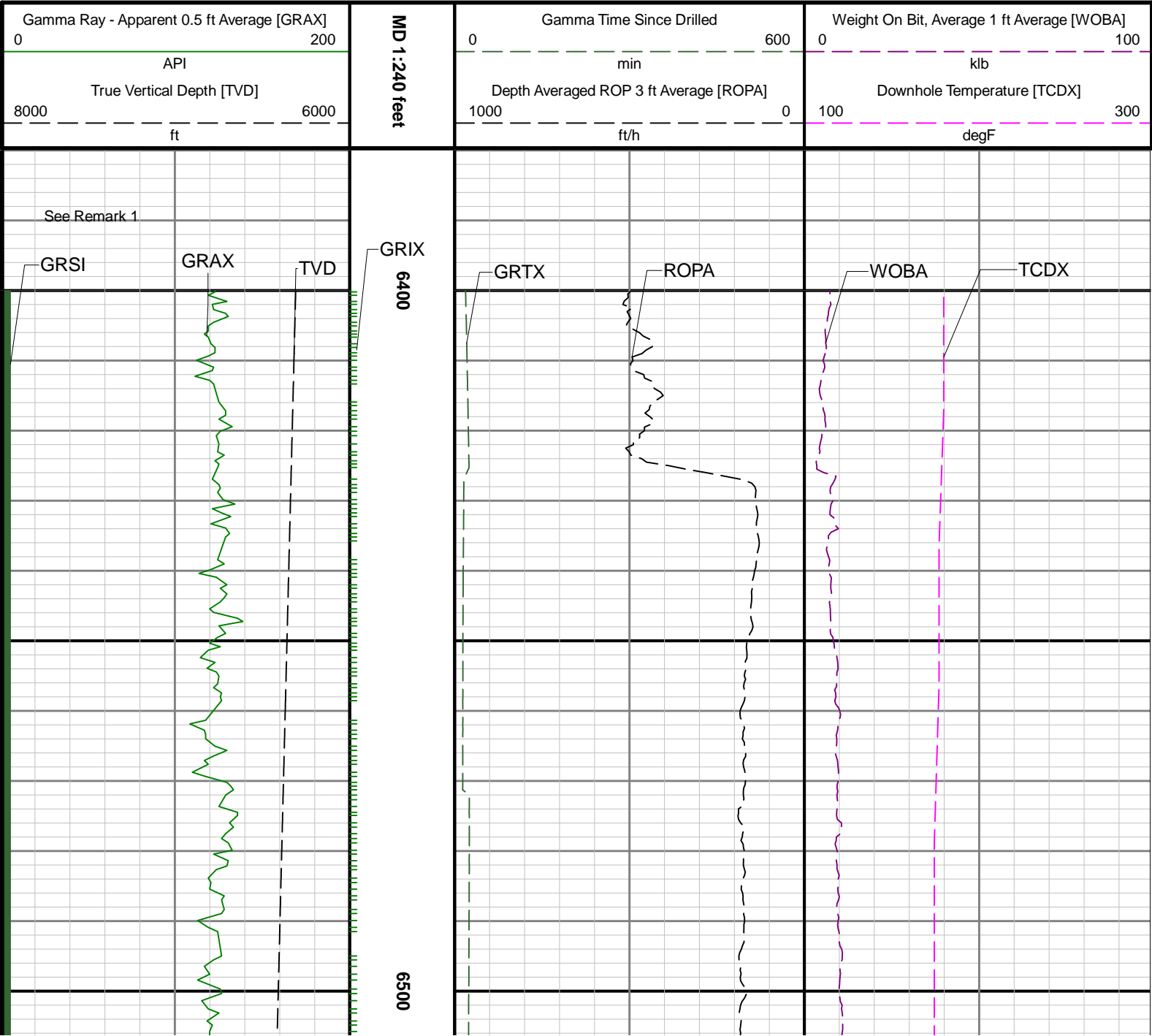

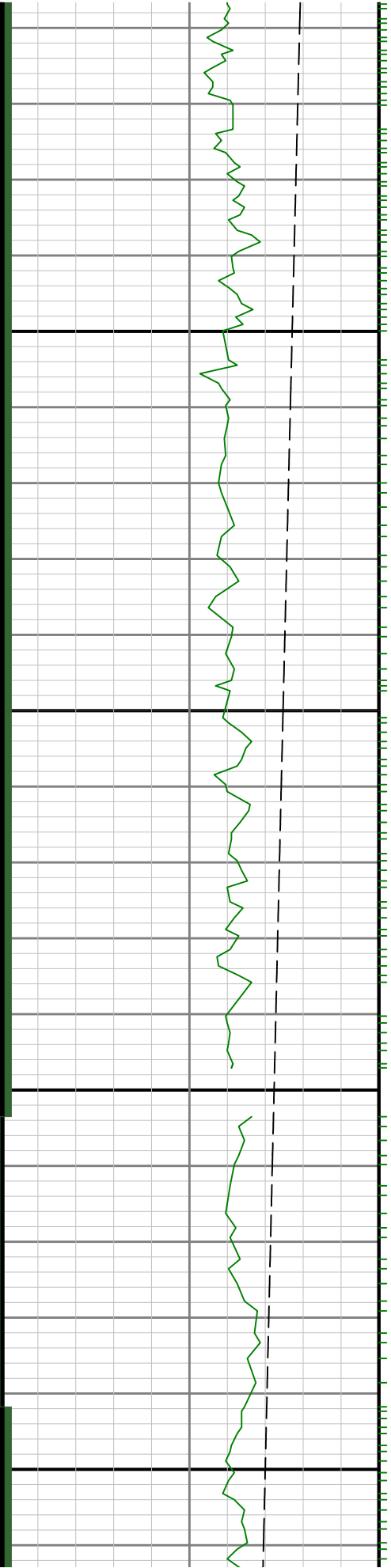

6600

6700

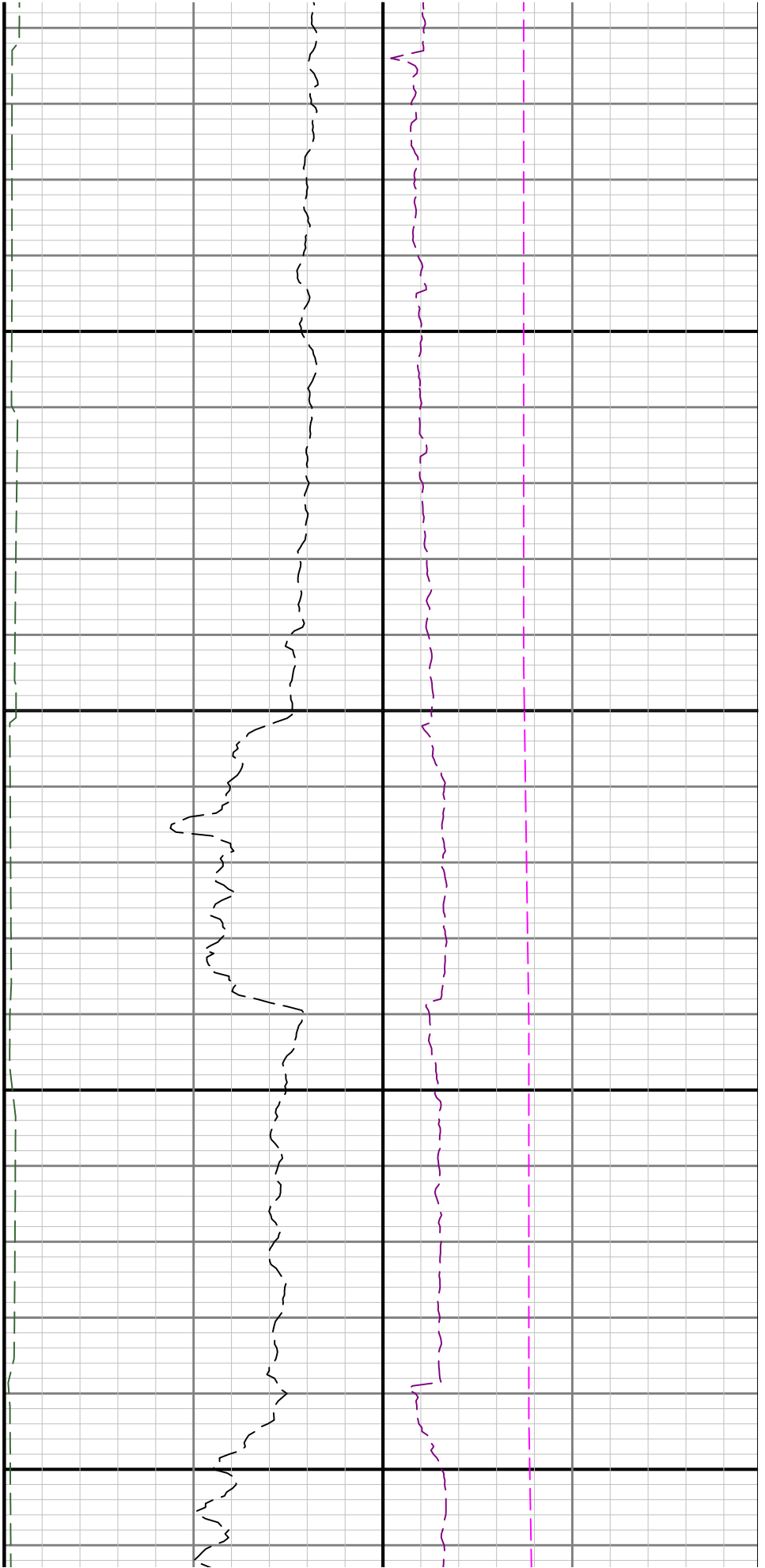

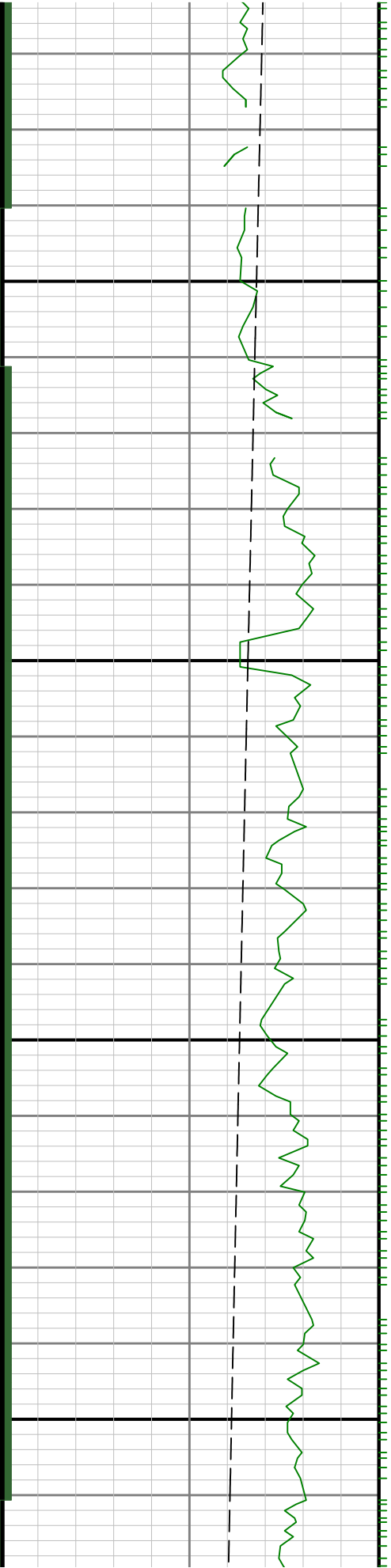

0069

0089

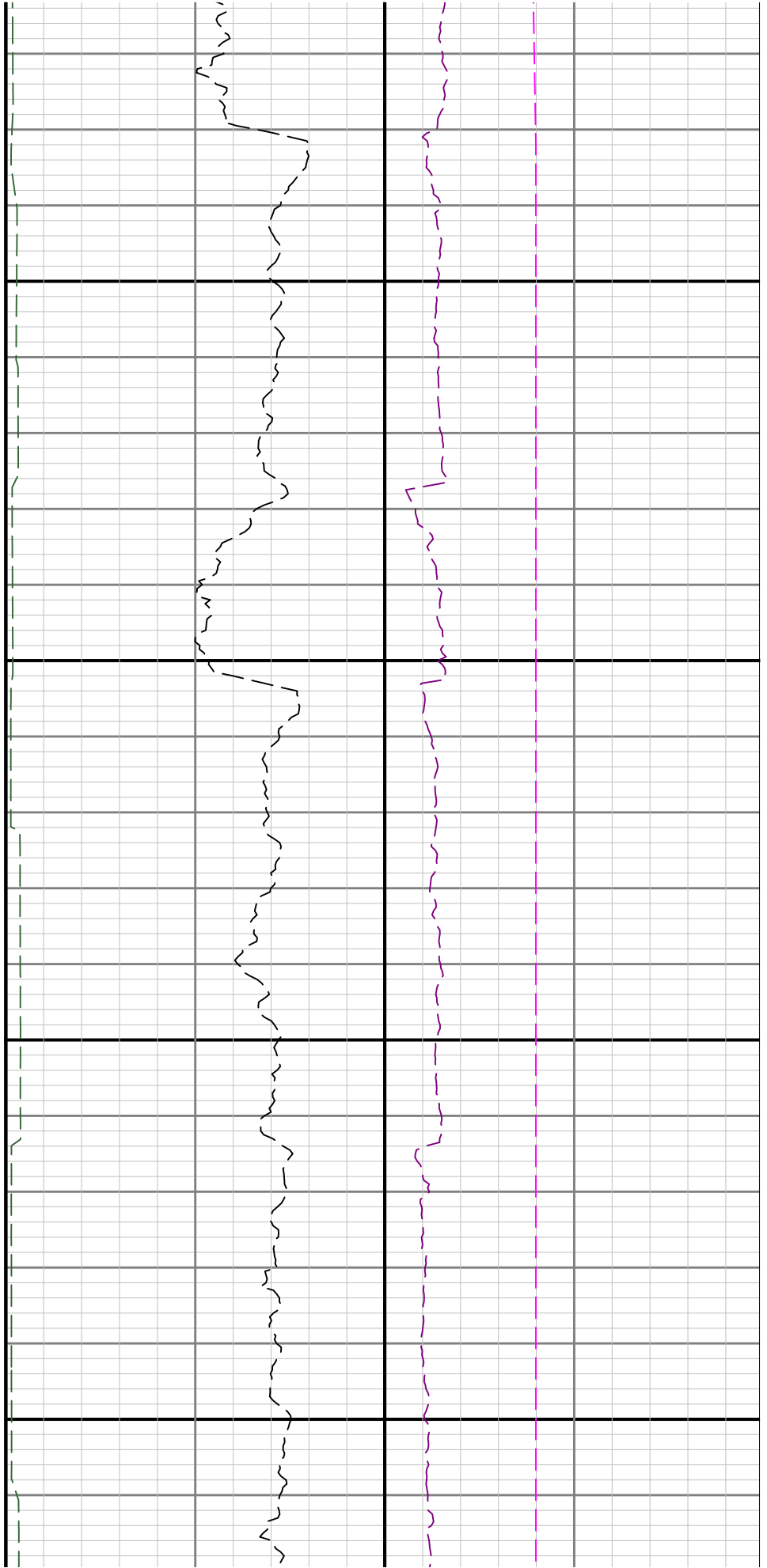

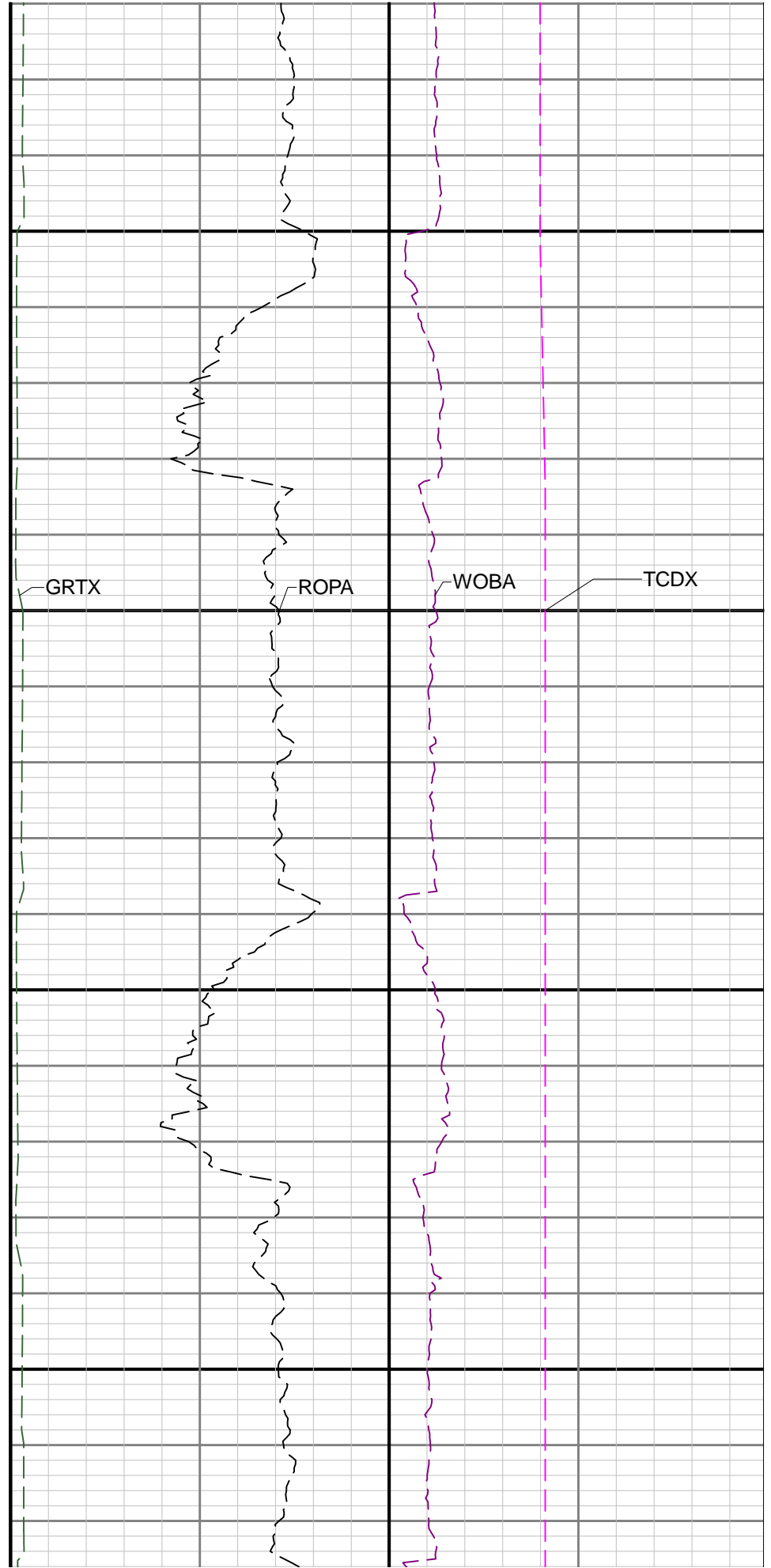
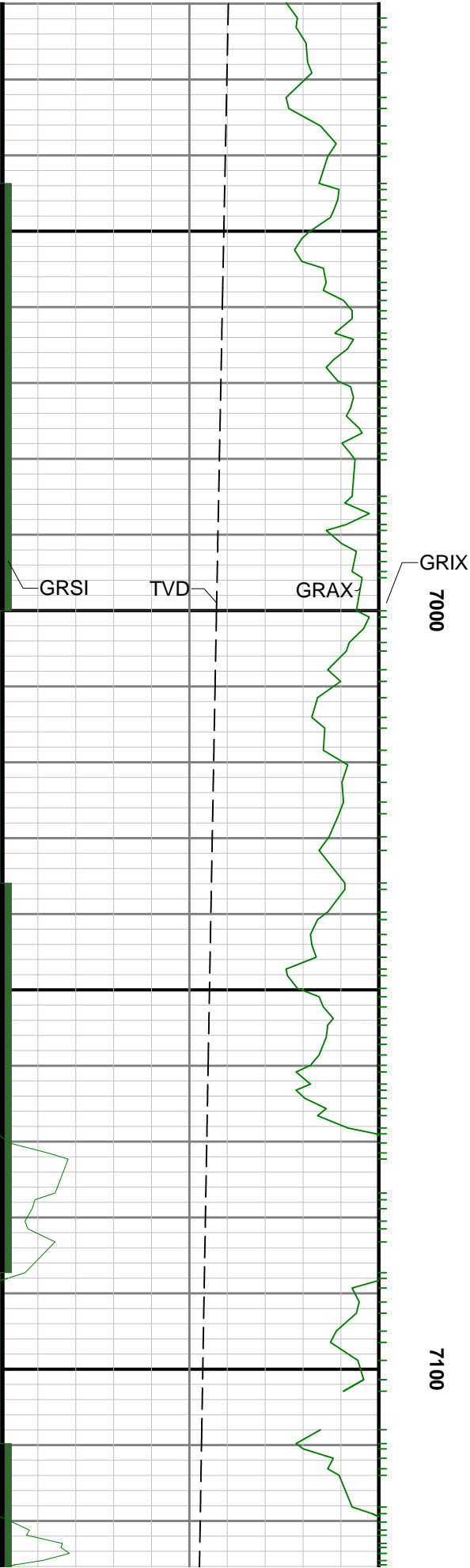

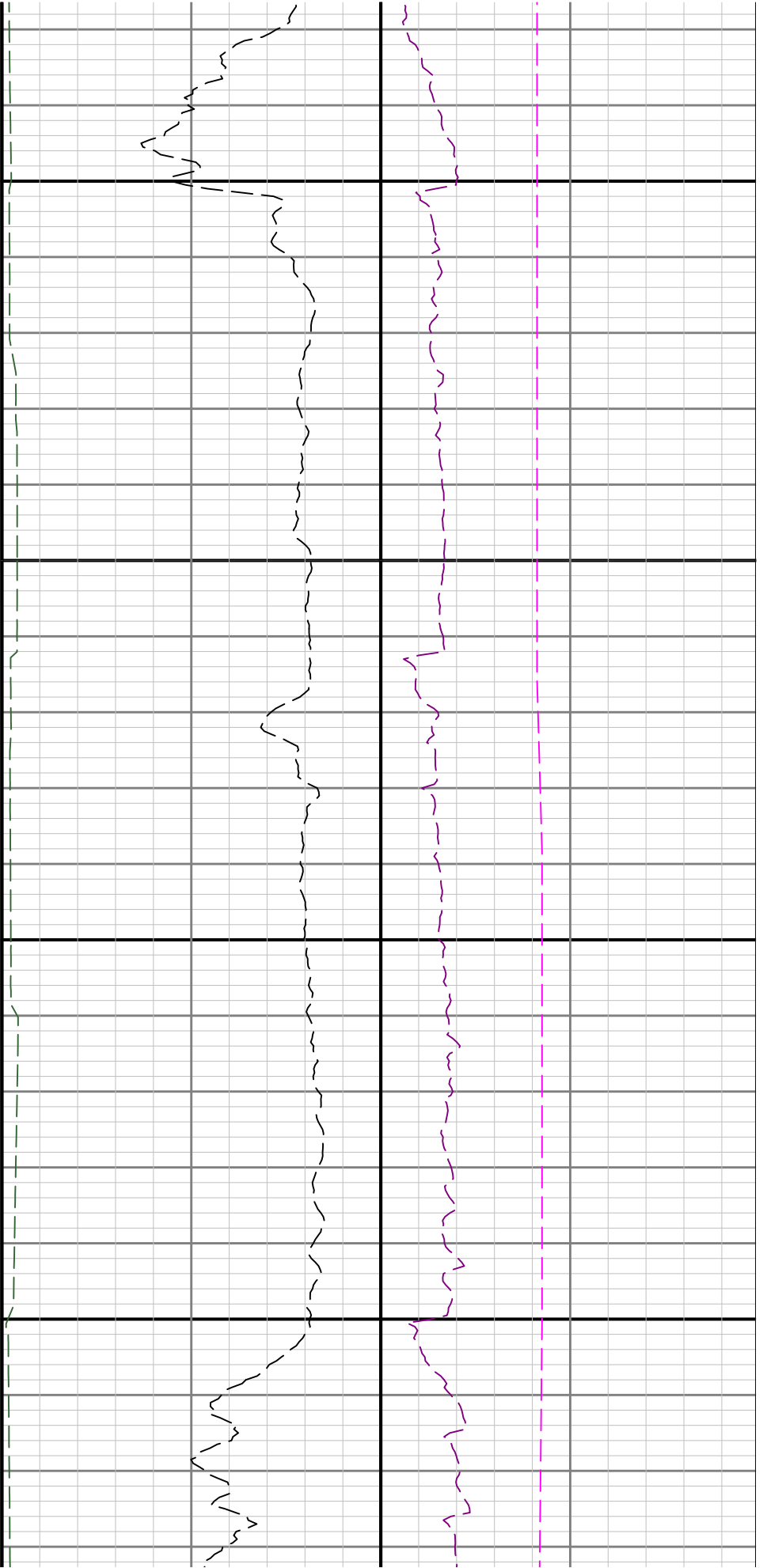

7200

7300

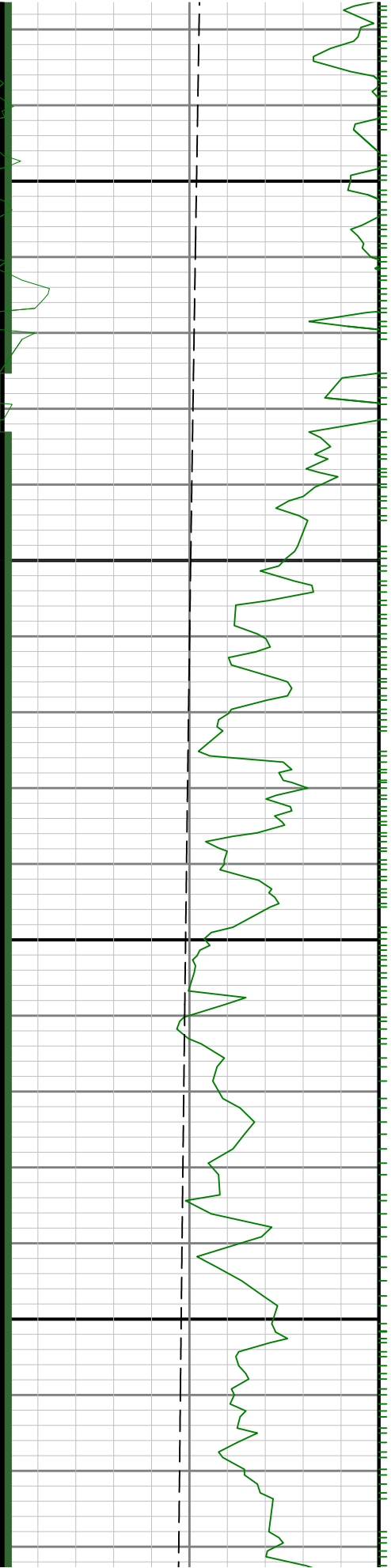

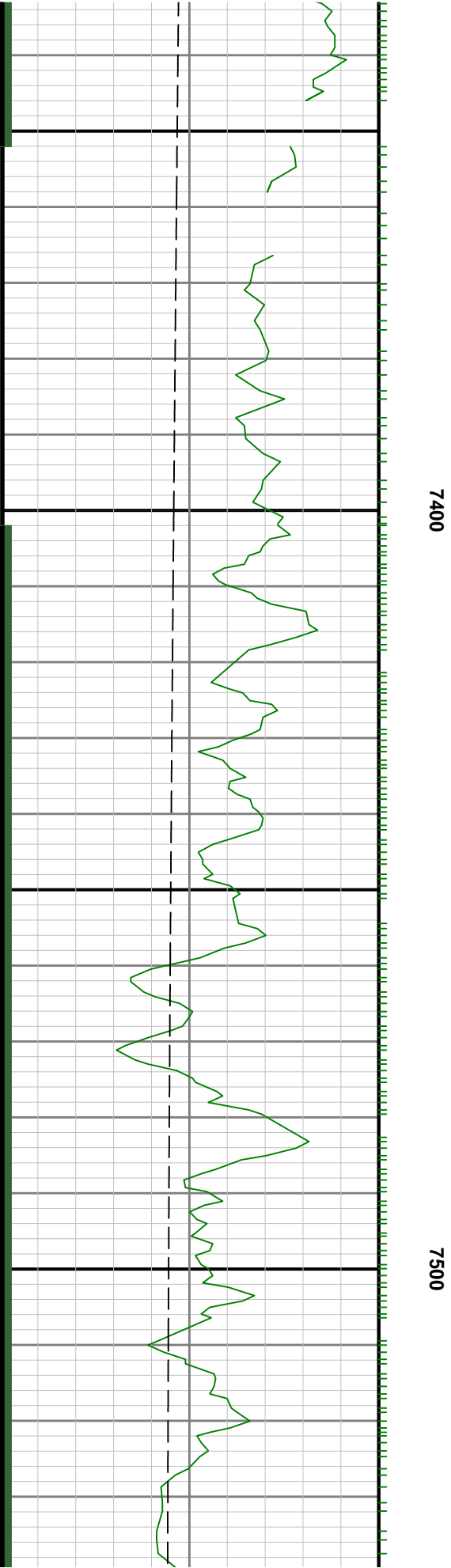
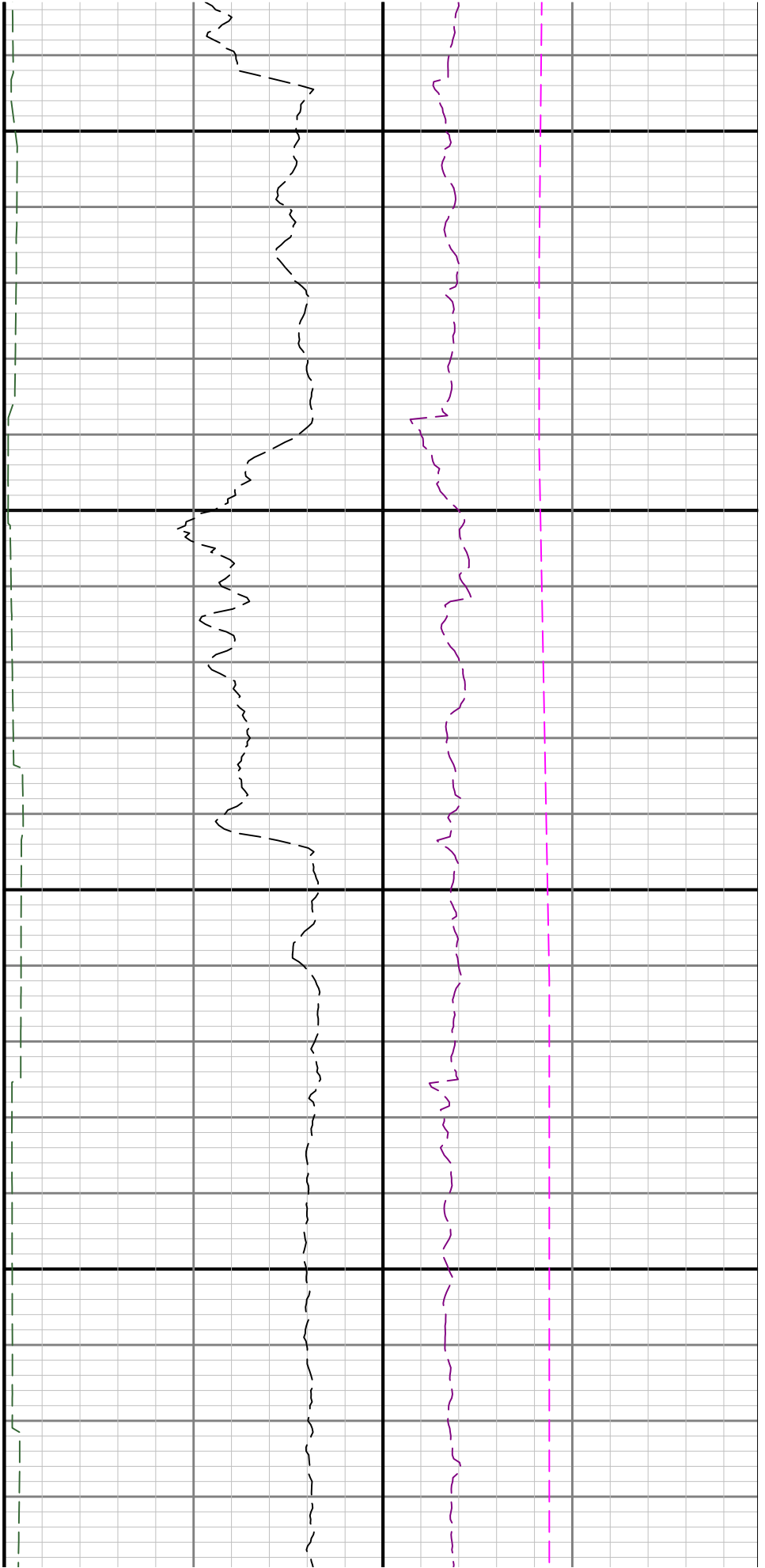

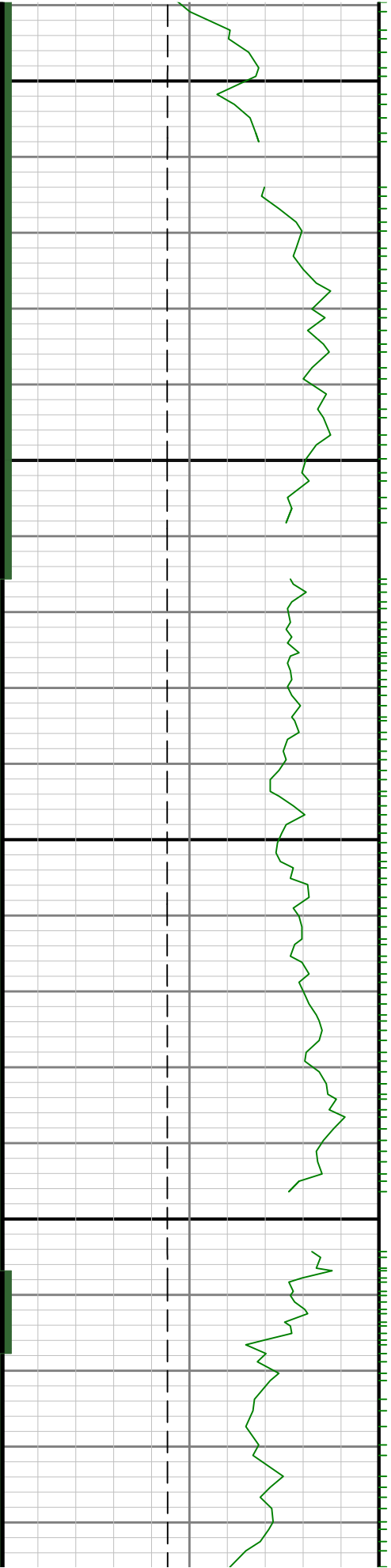

7600

7700

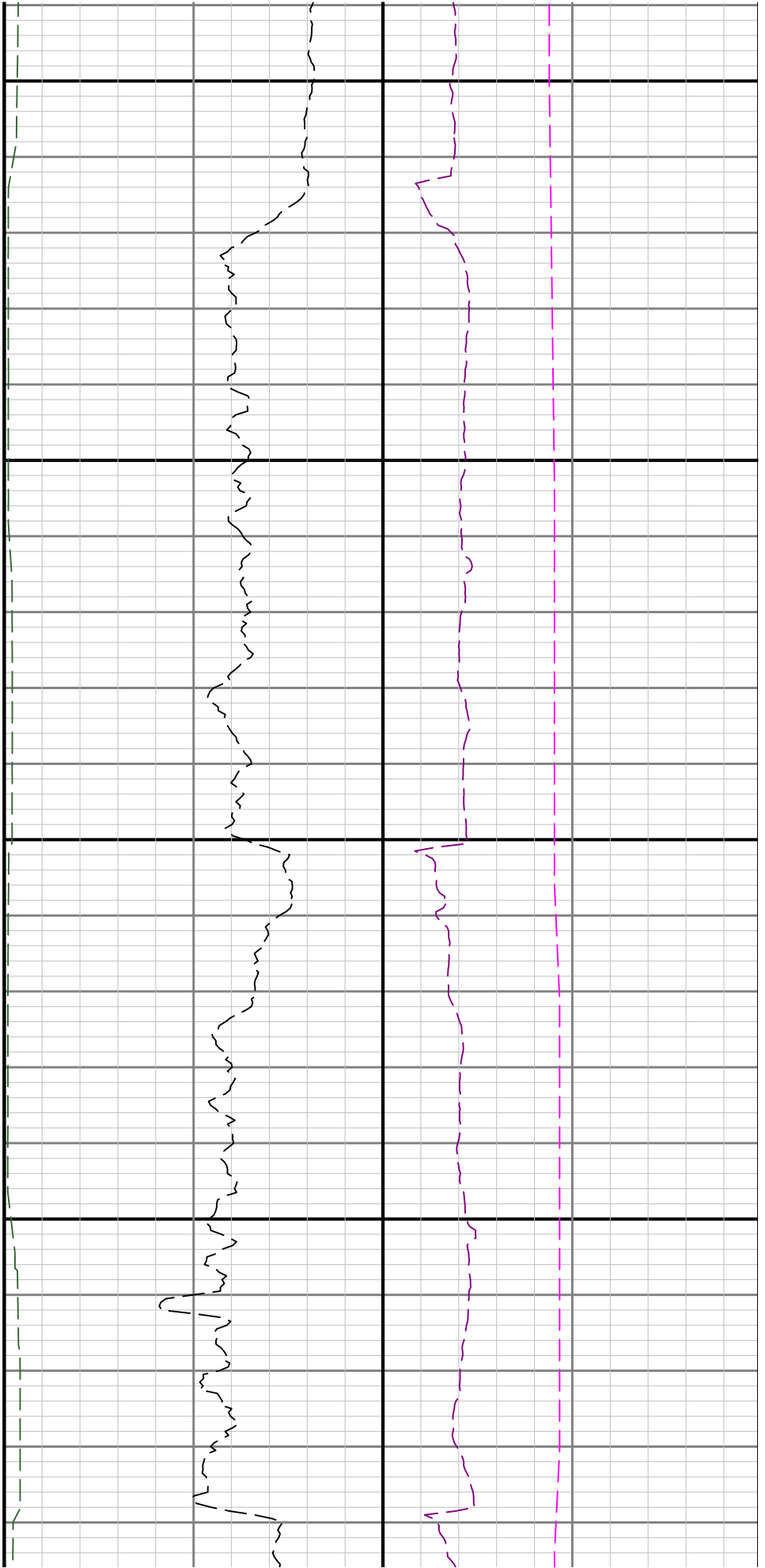

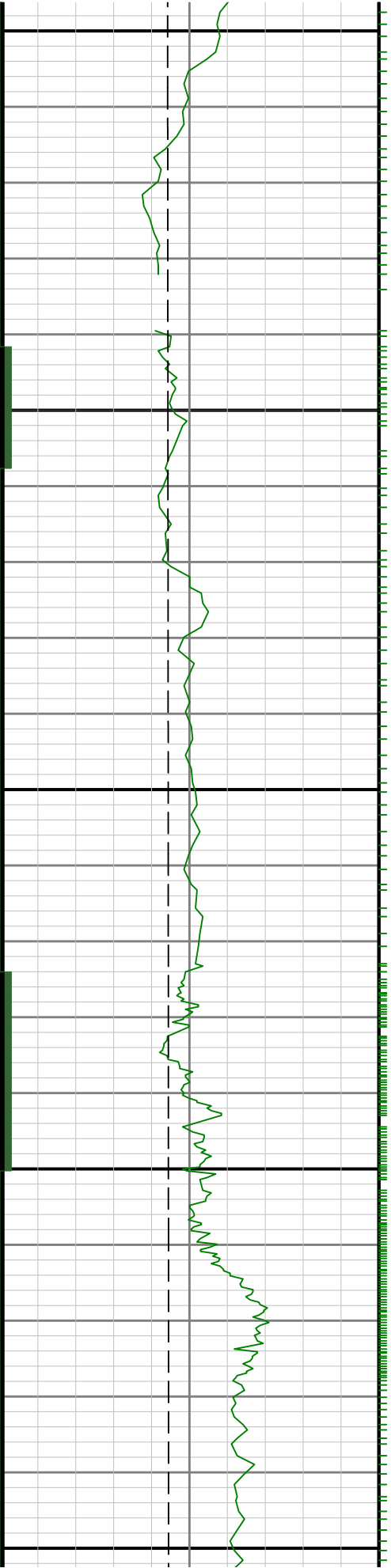

7800

7900

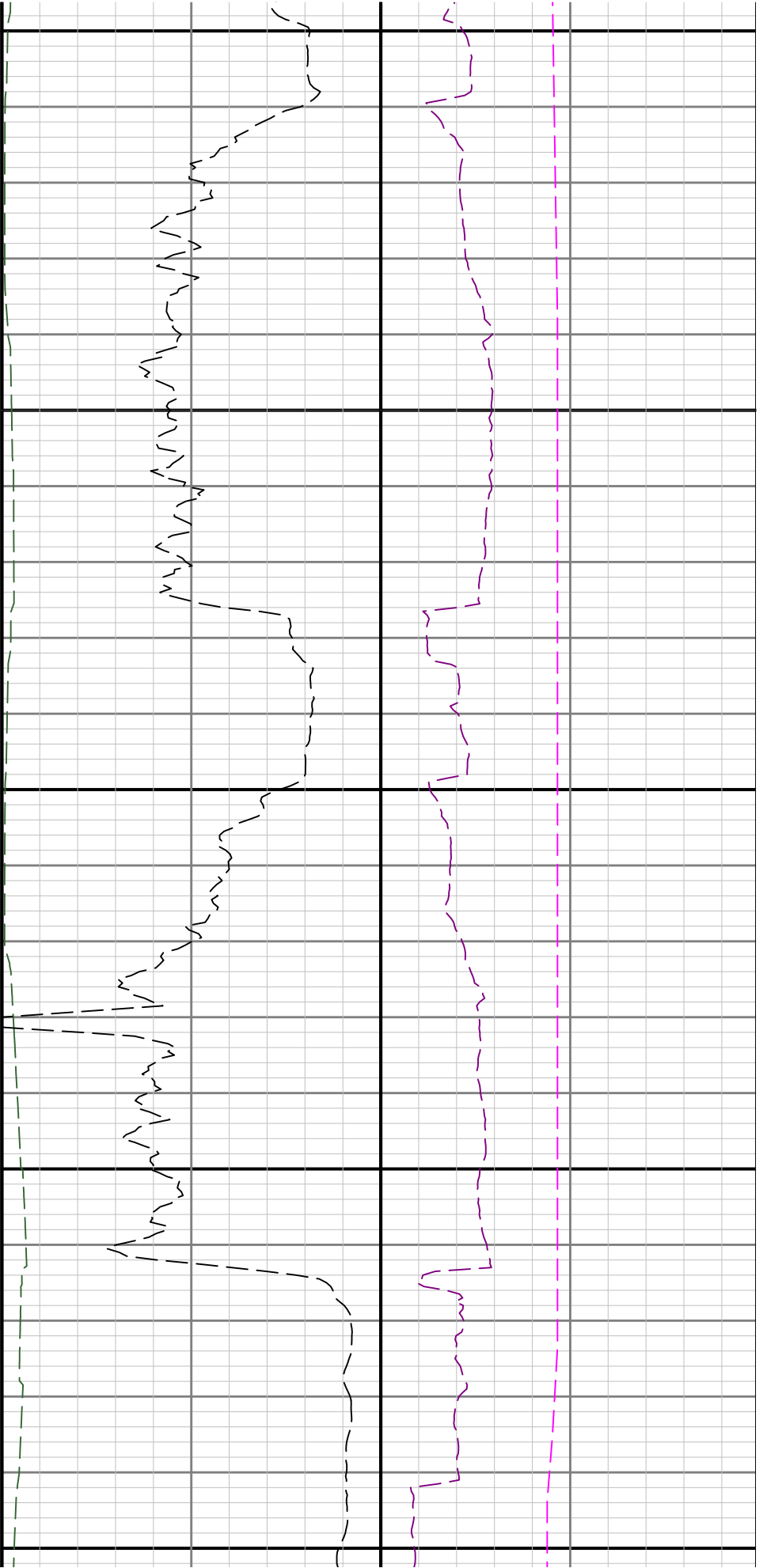

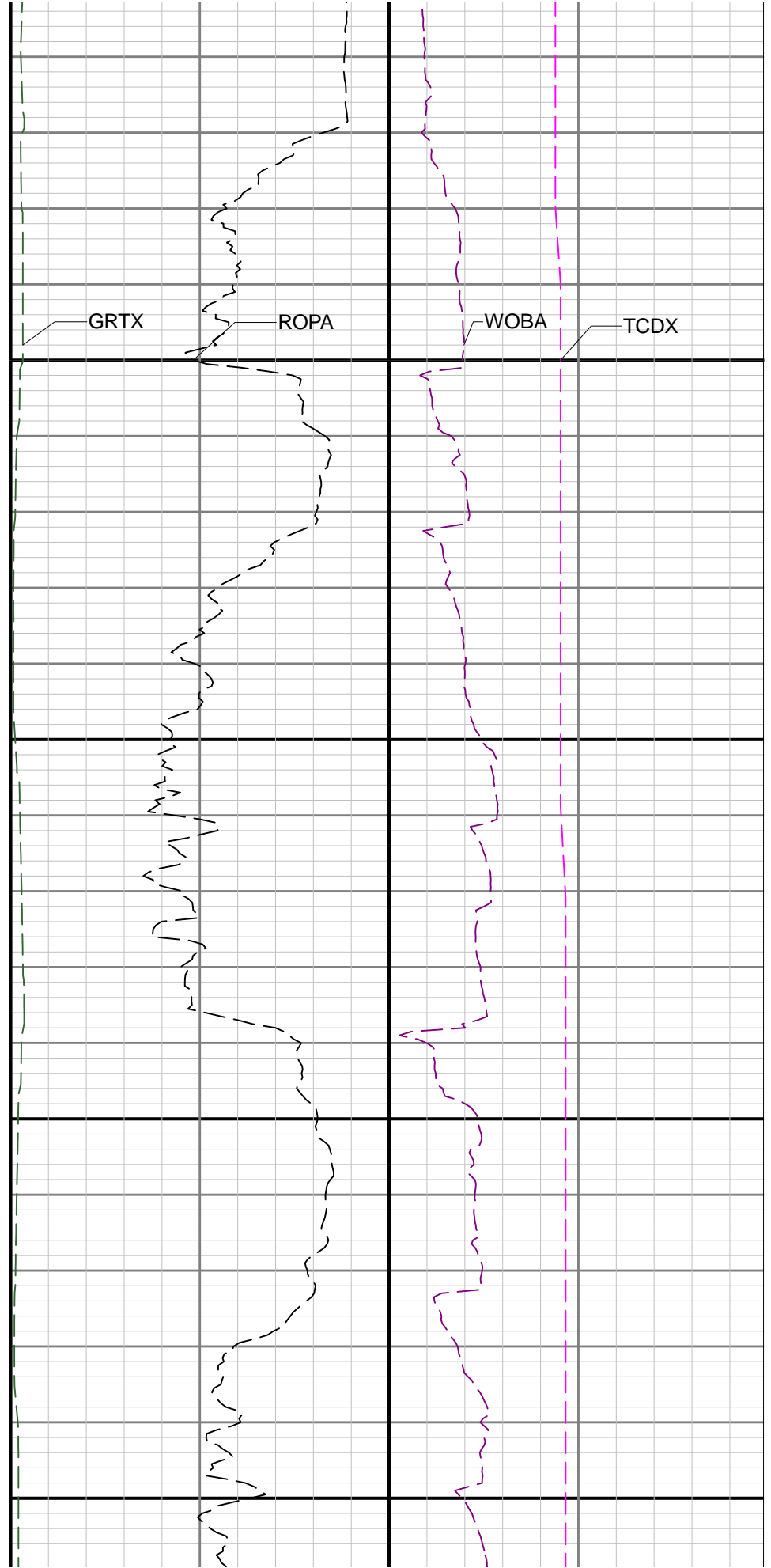
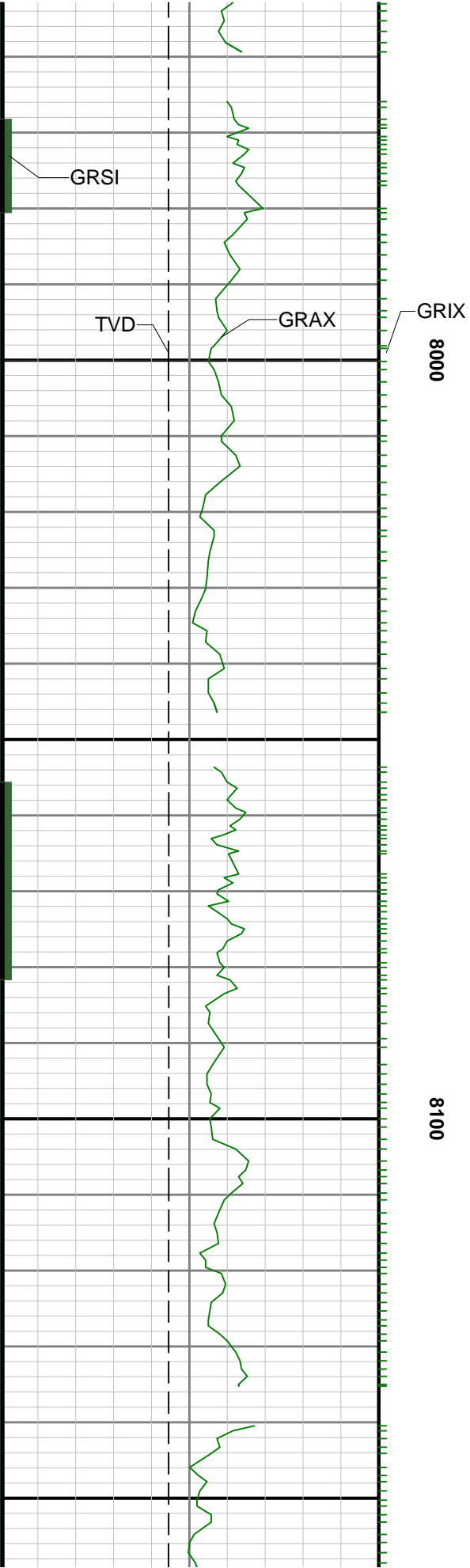

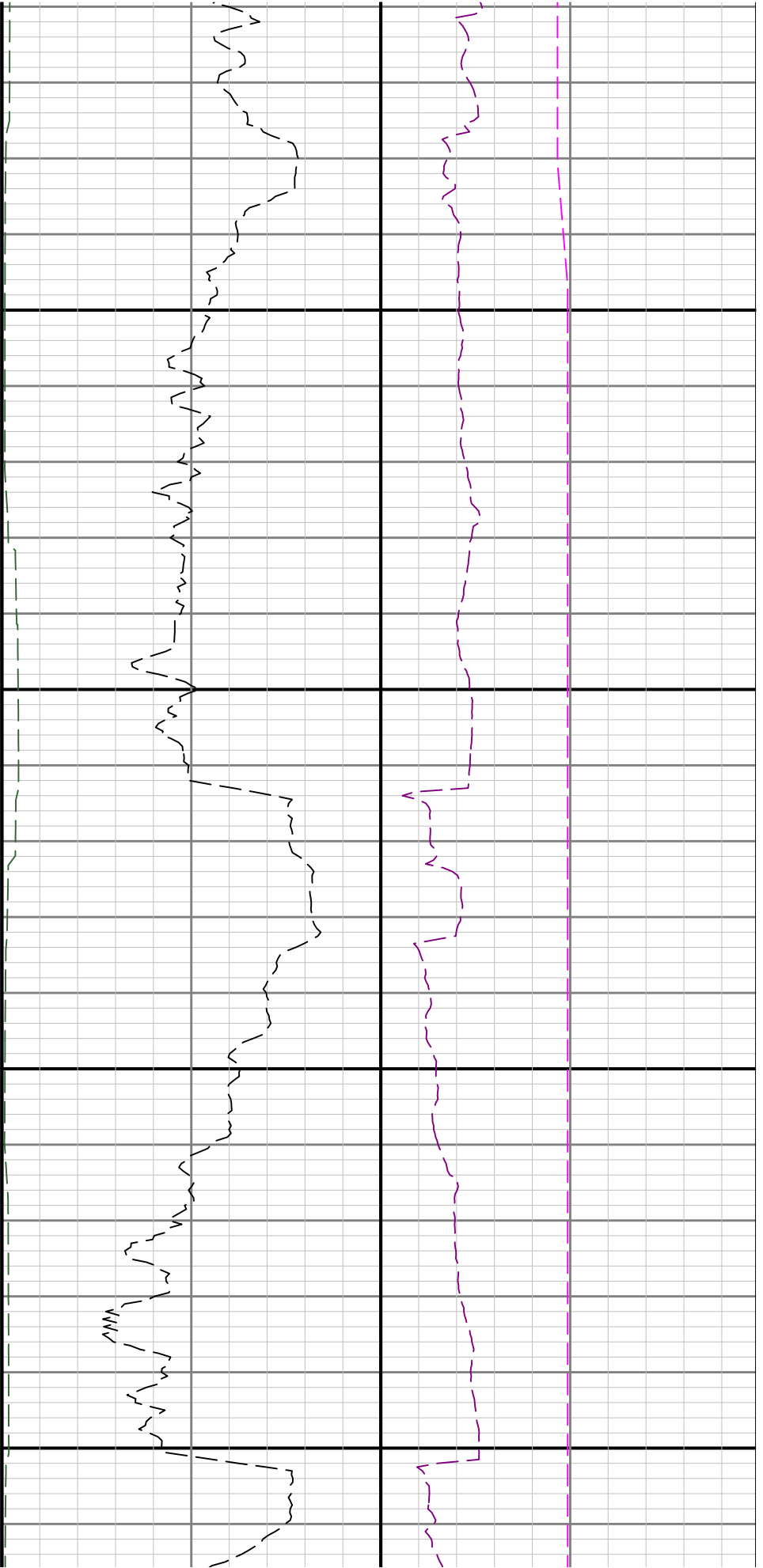

8200

8300

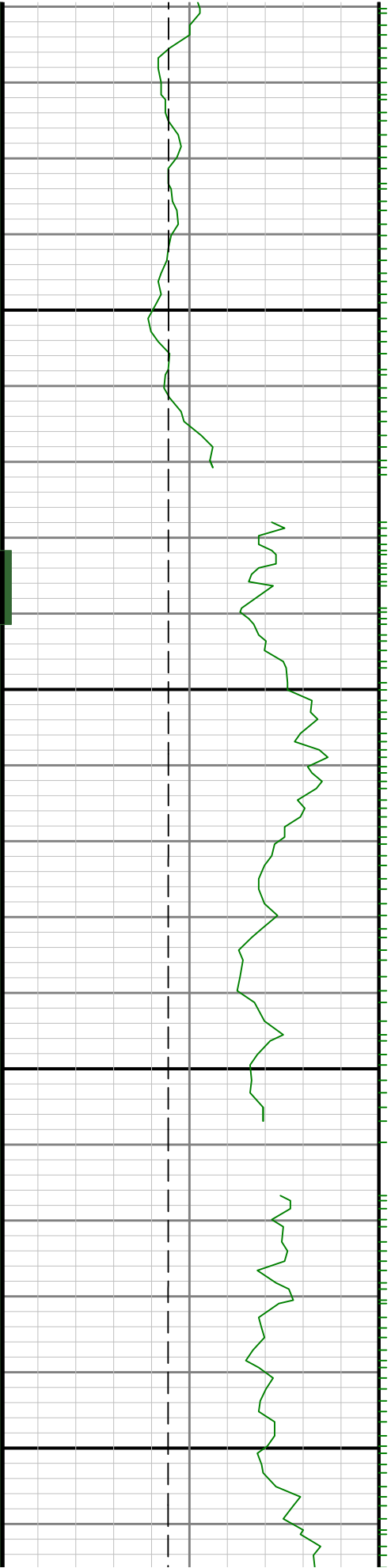

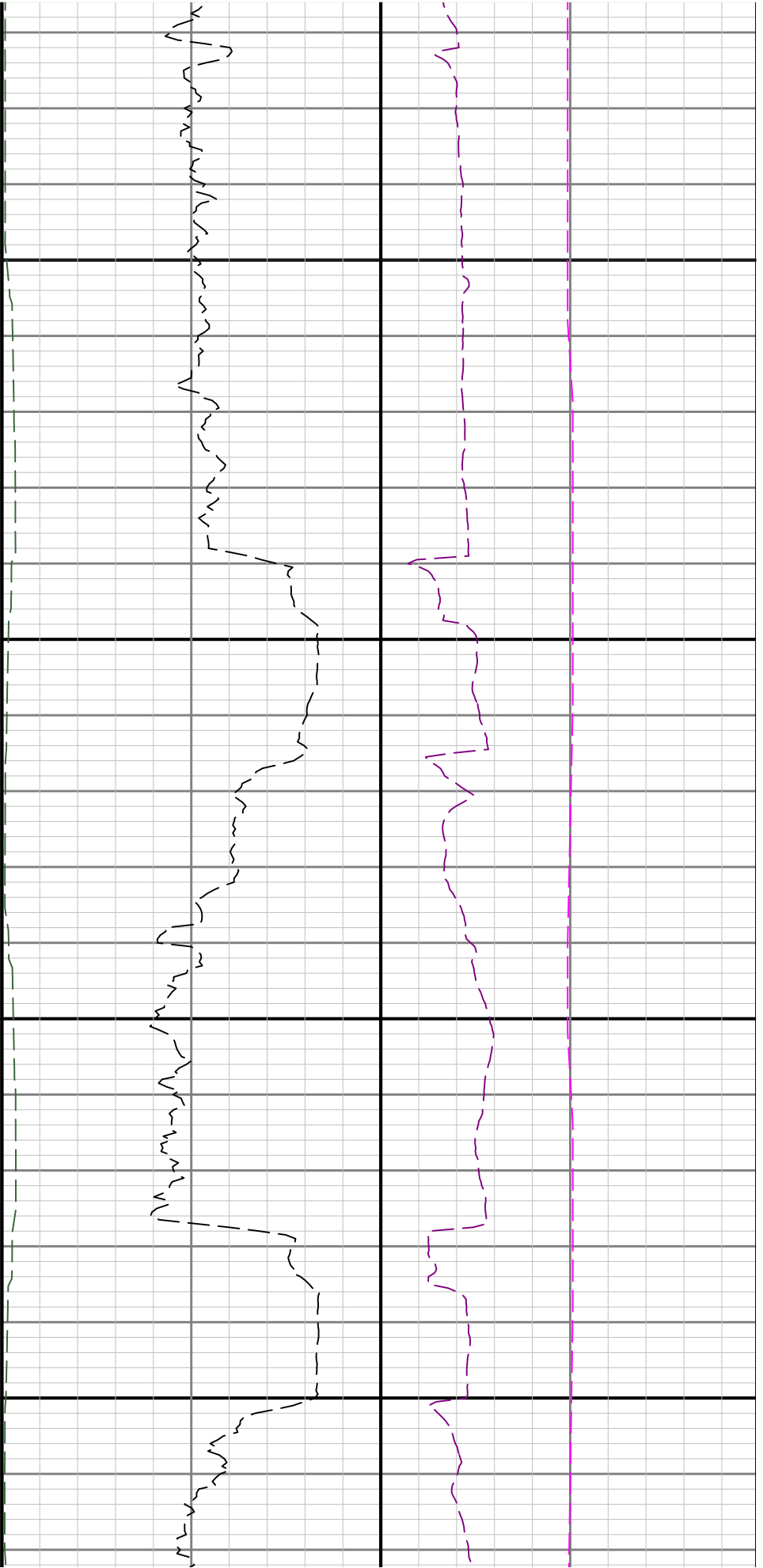

8400

8500

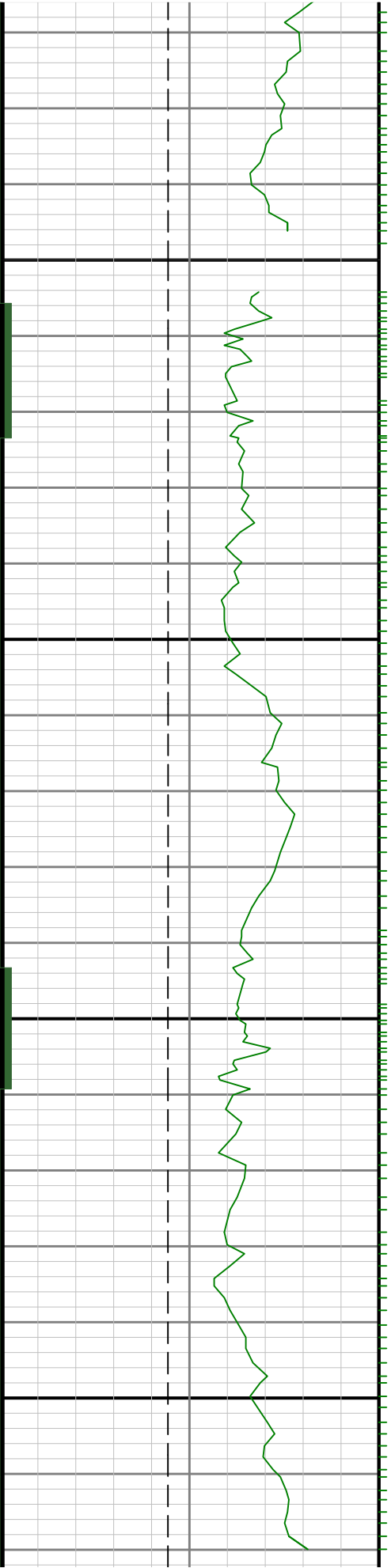



8600

8700

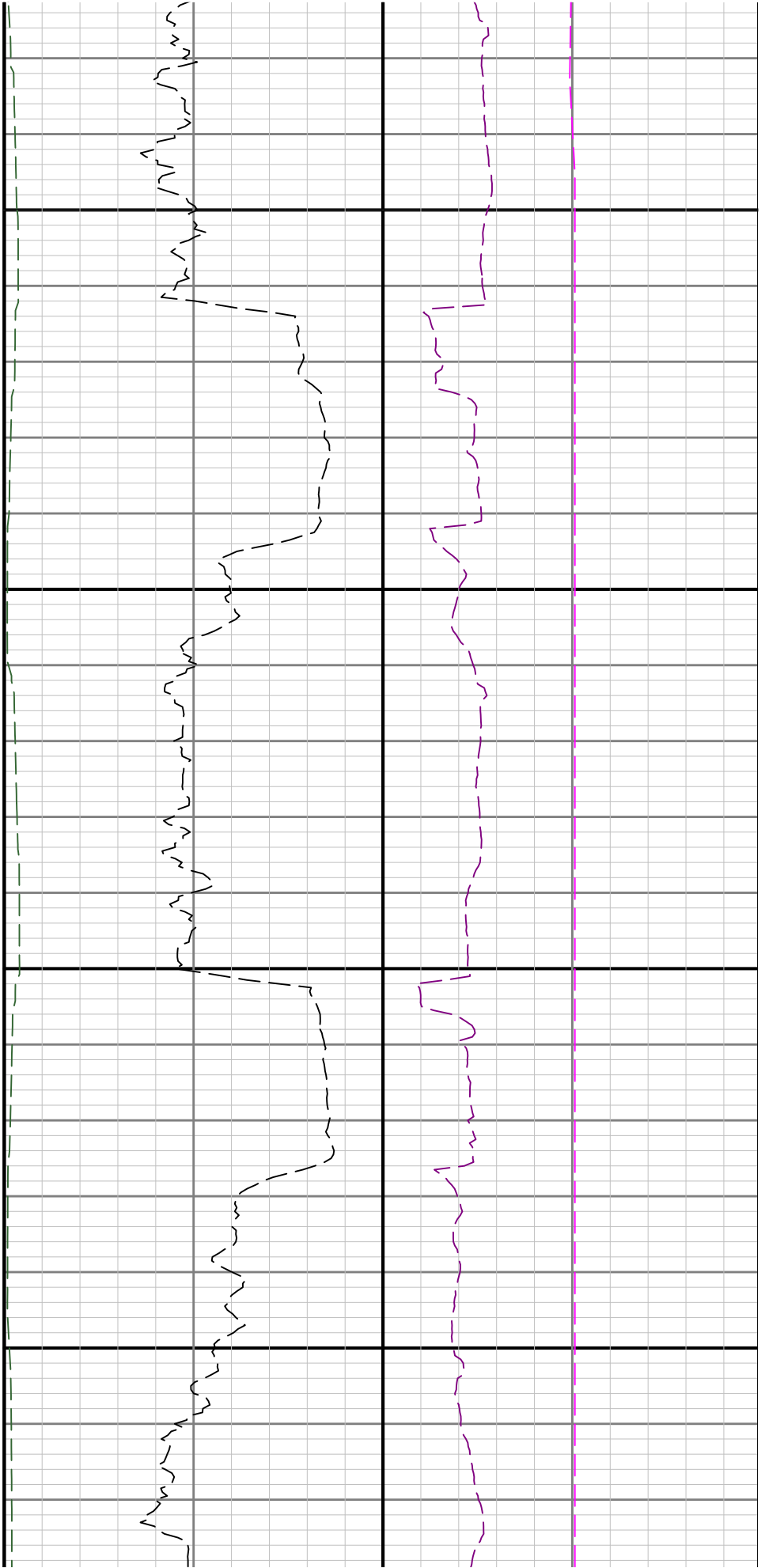

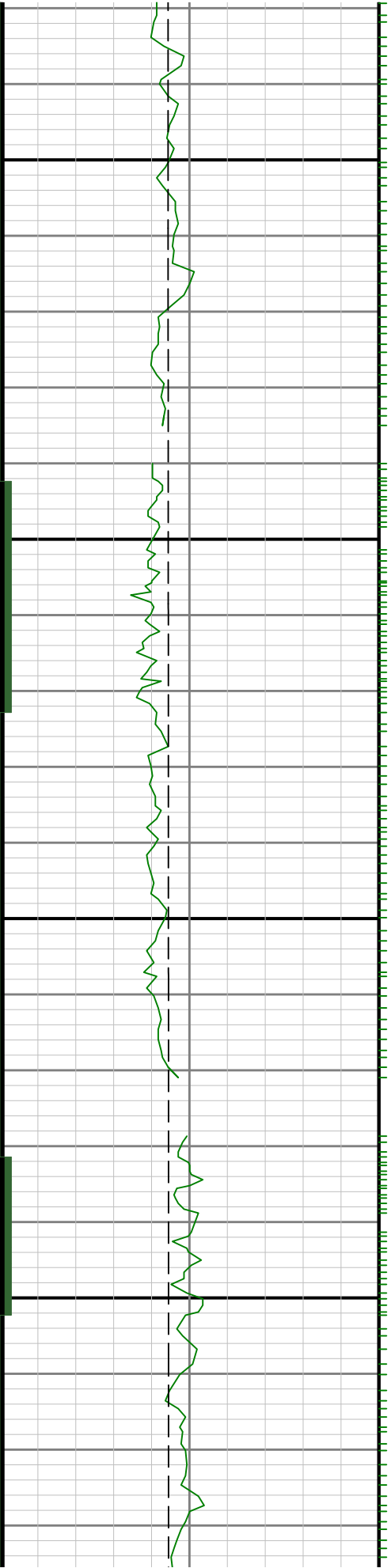

0068

0088

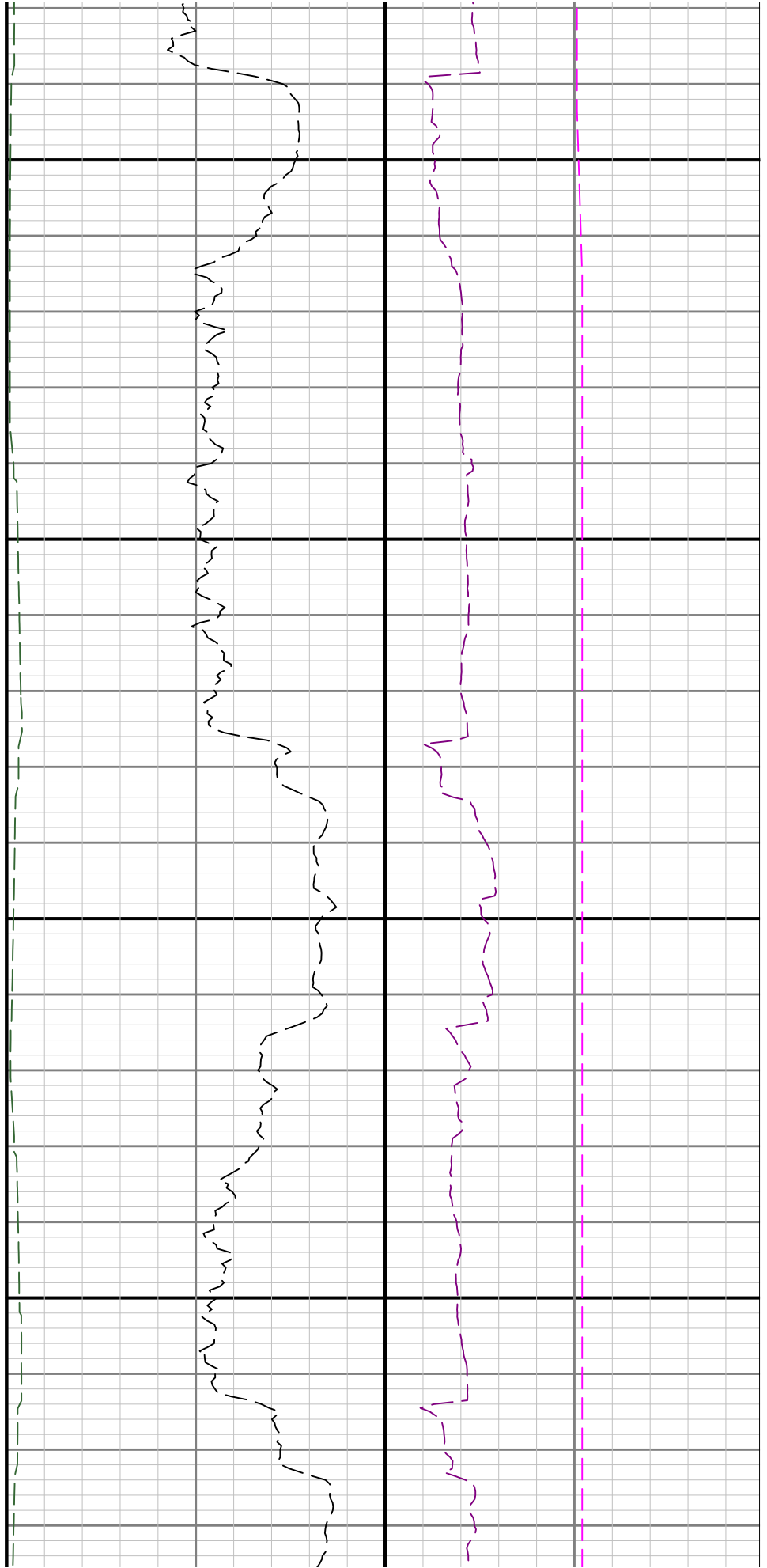

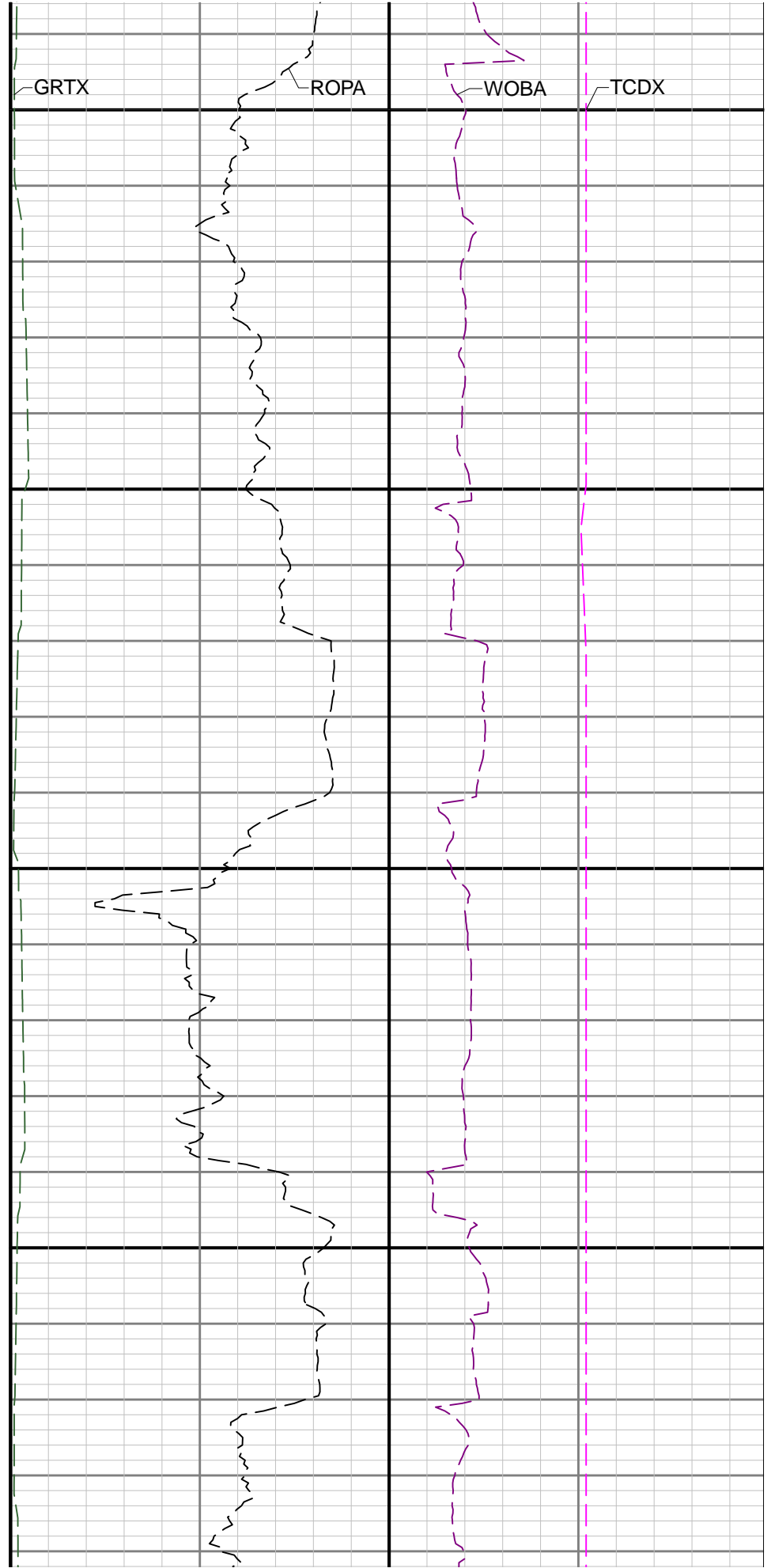
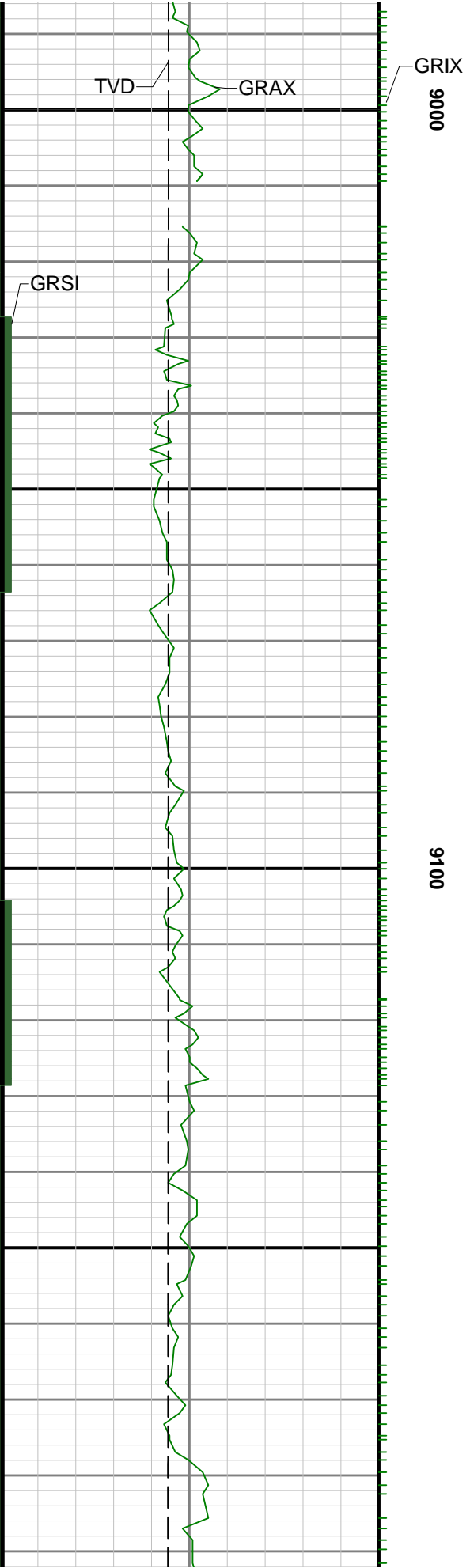

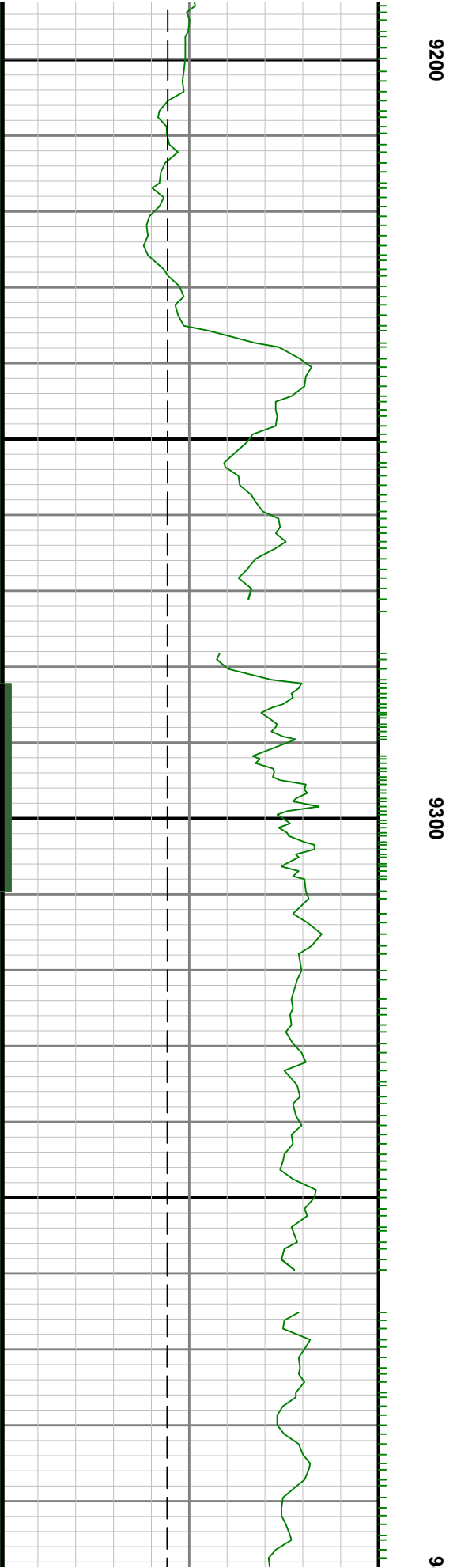
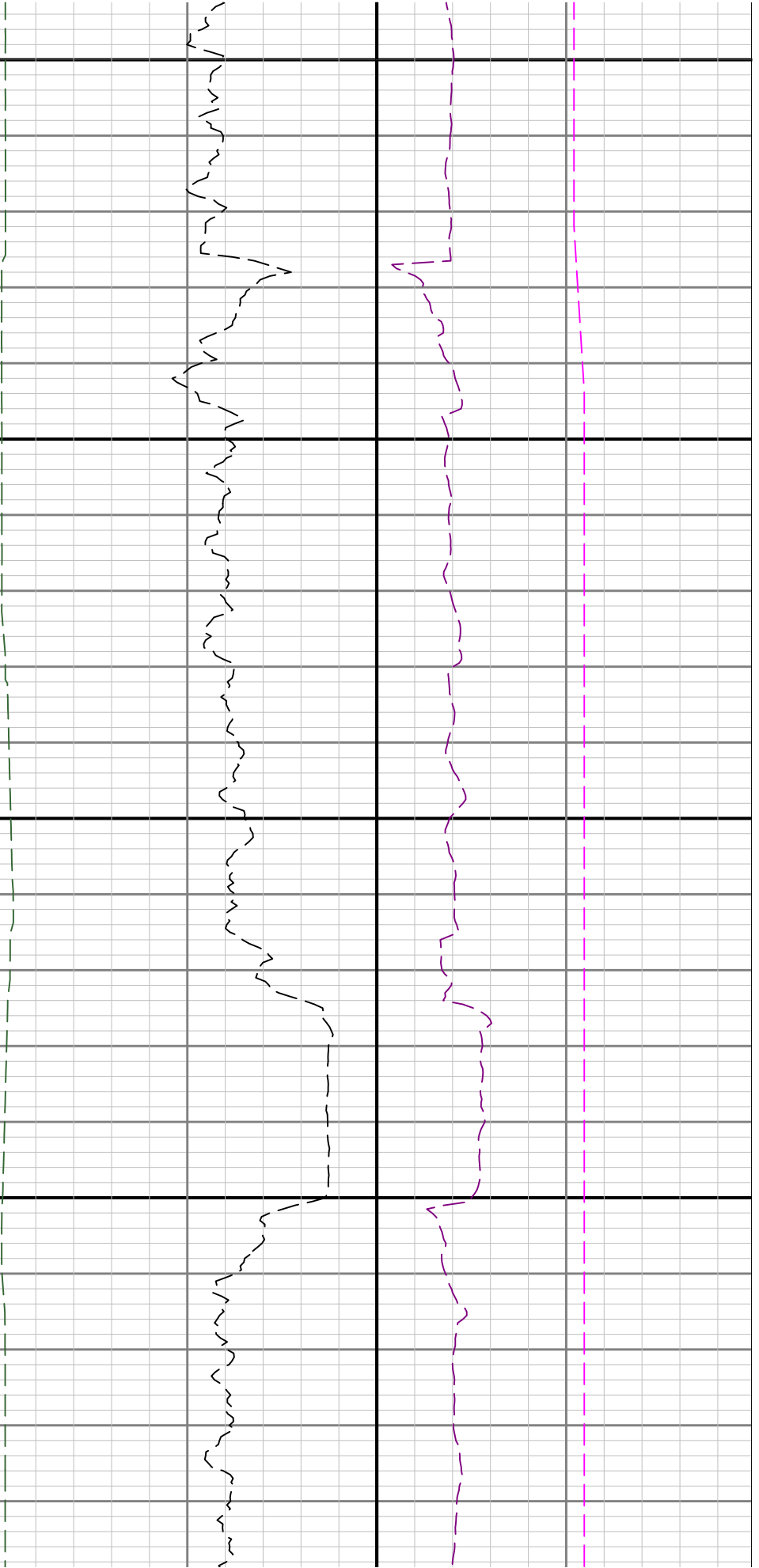

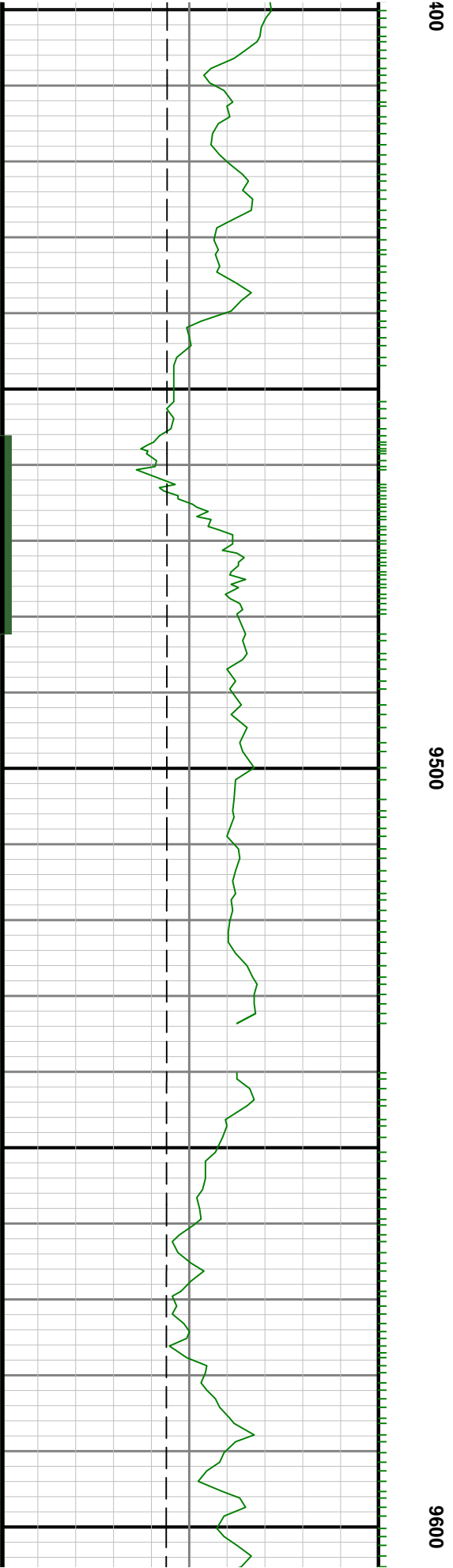
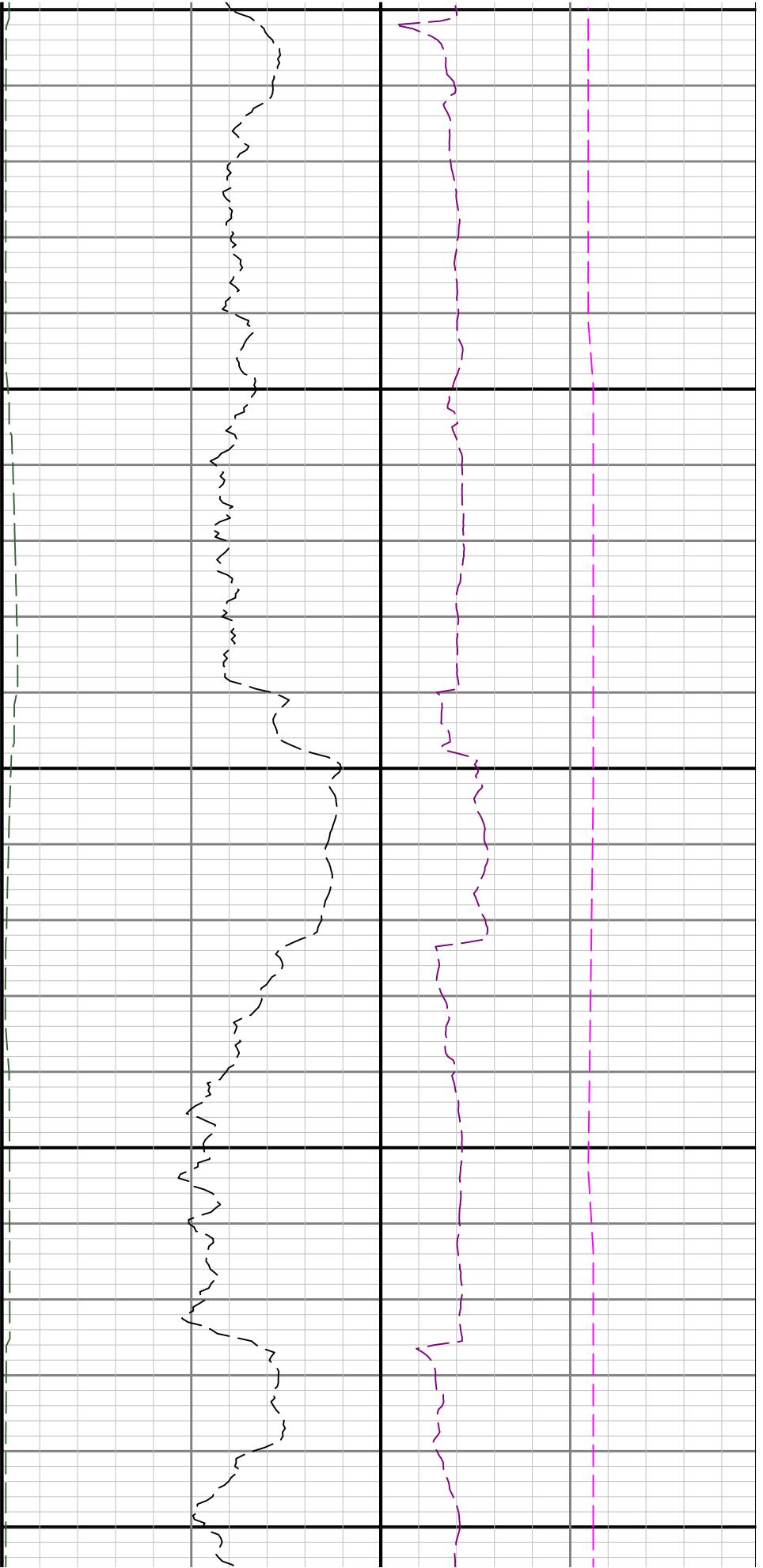

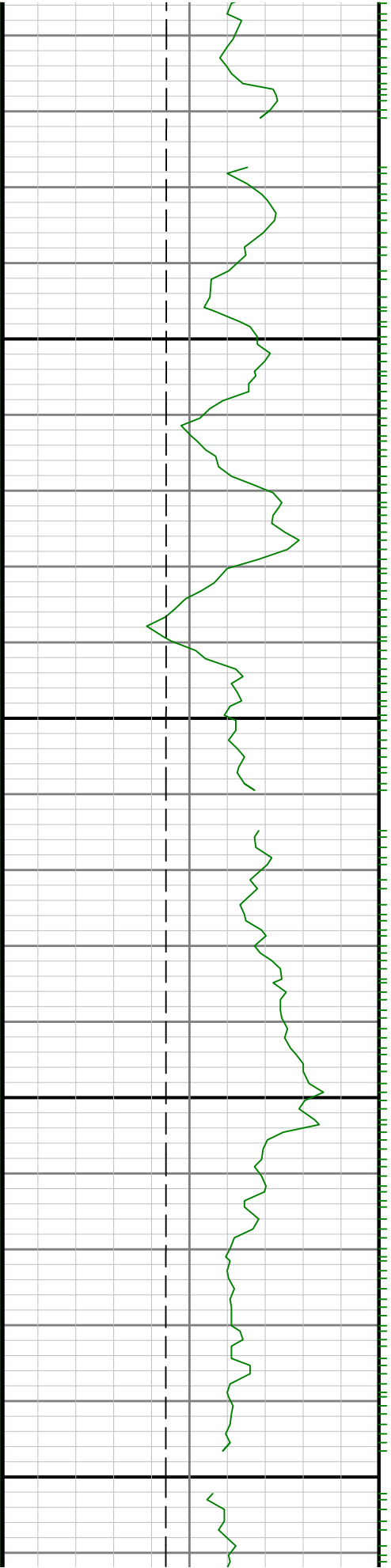

9700

9800

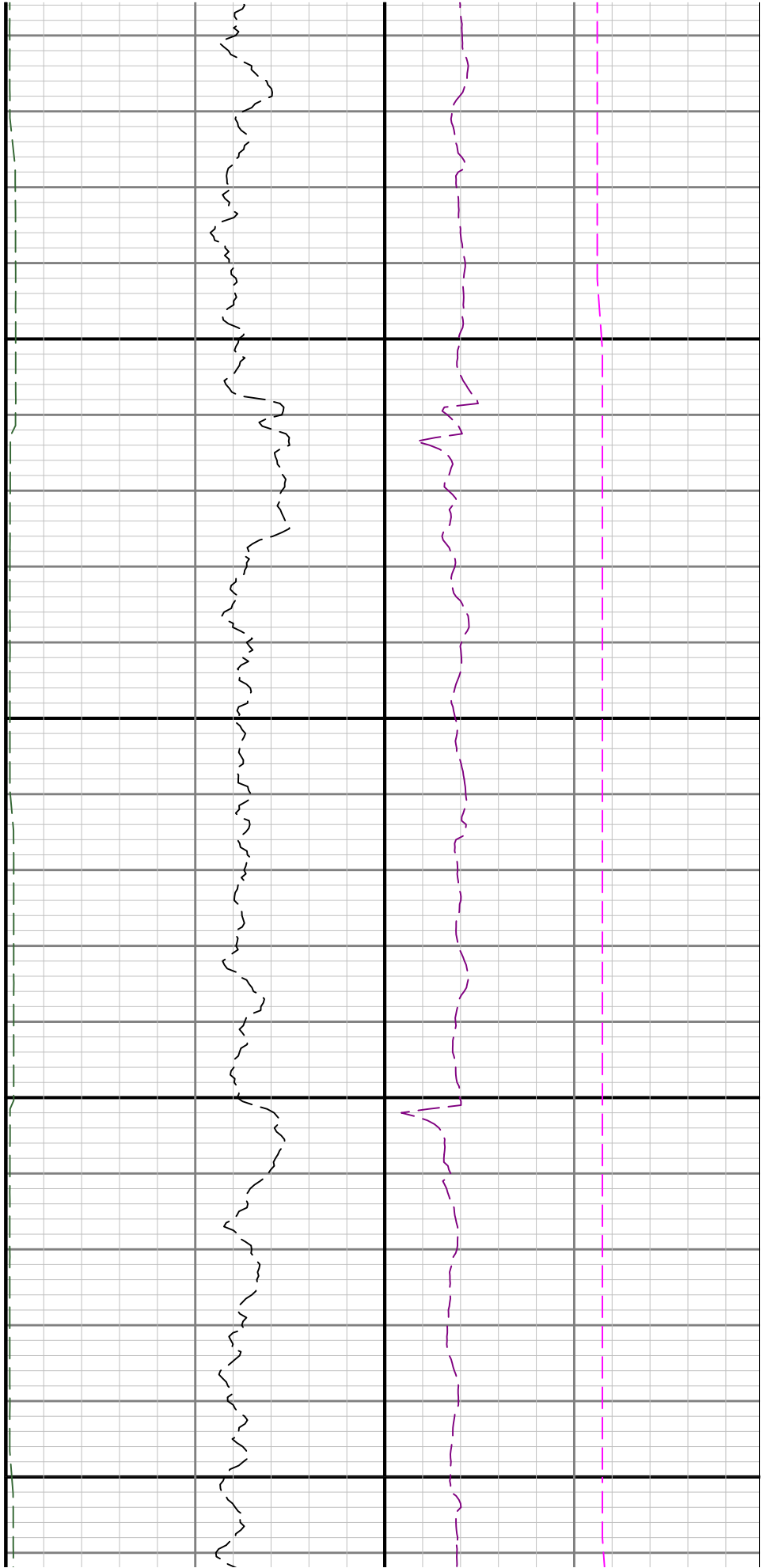

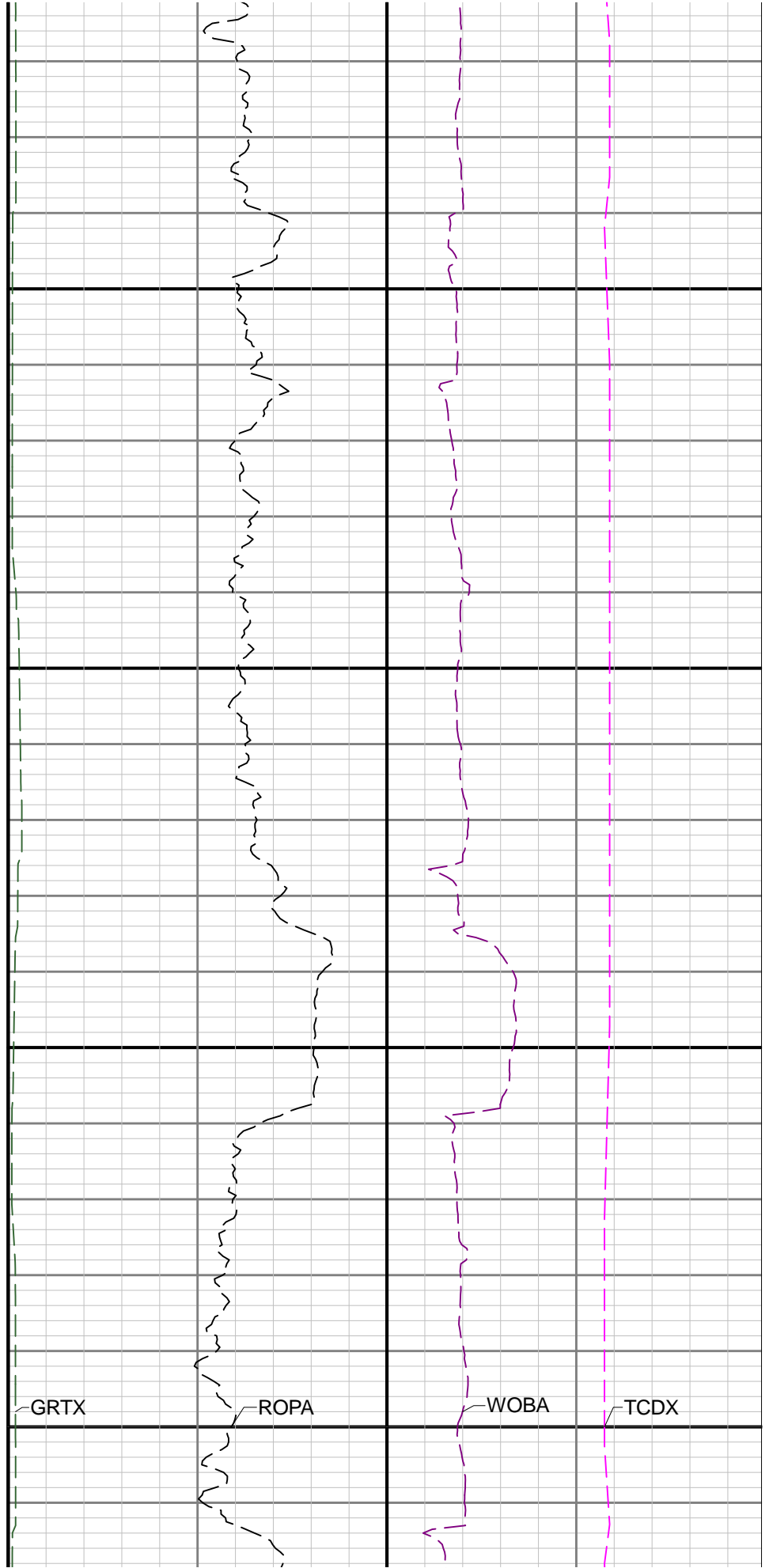
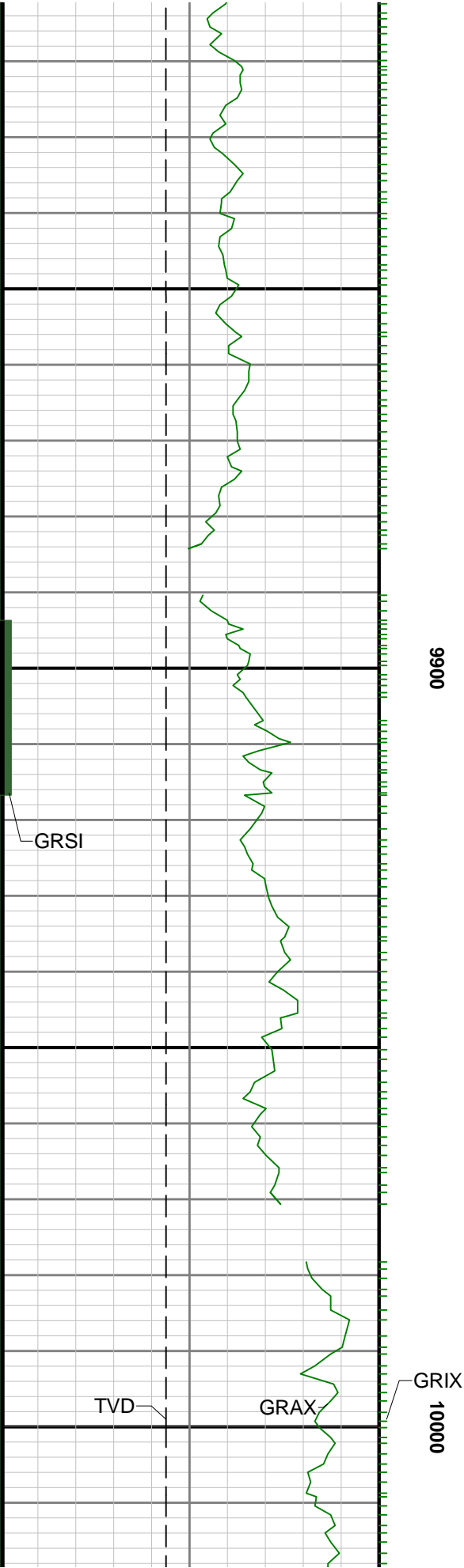

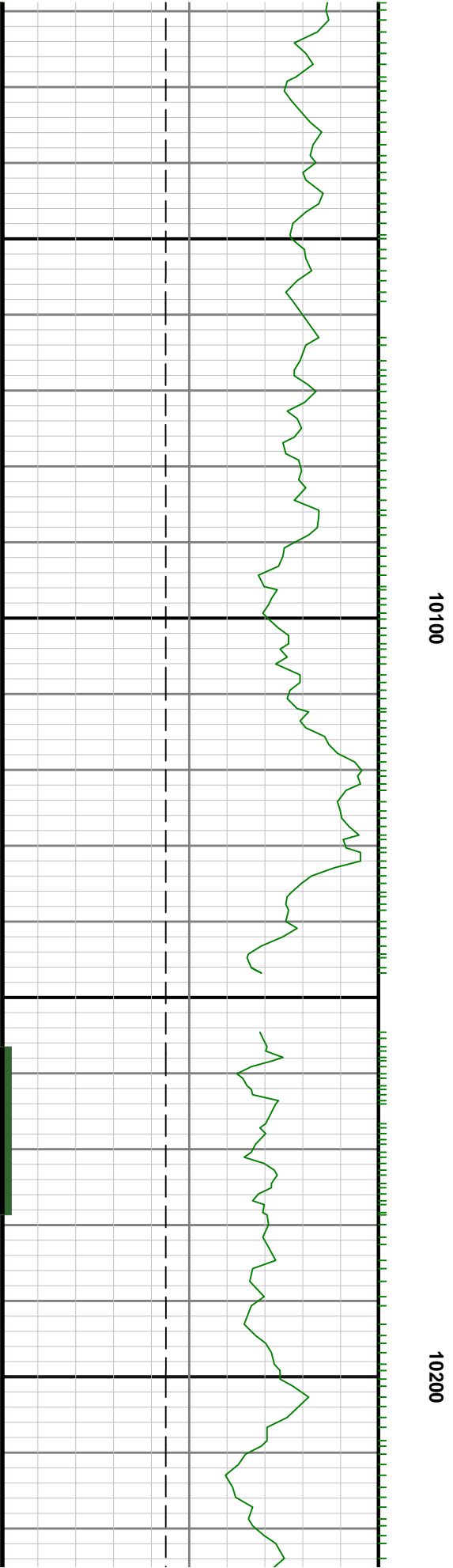
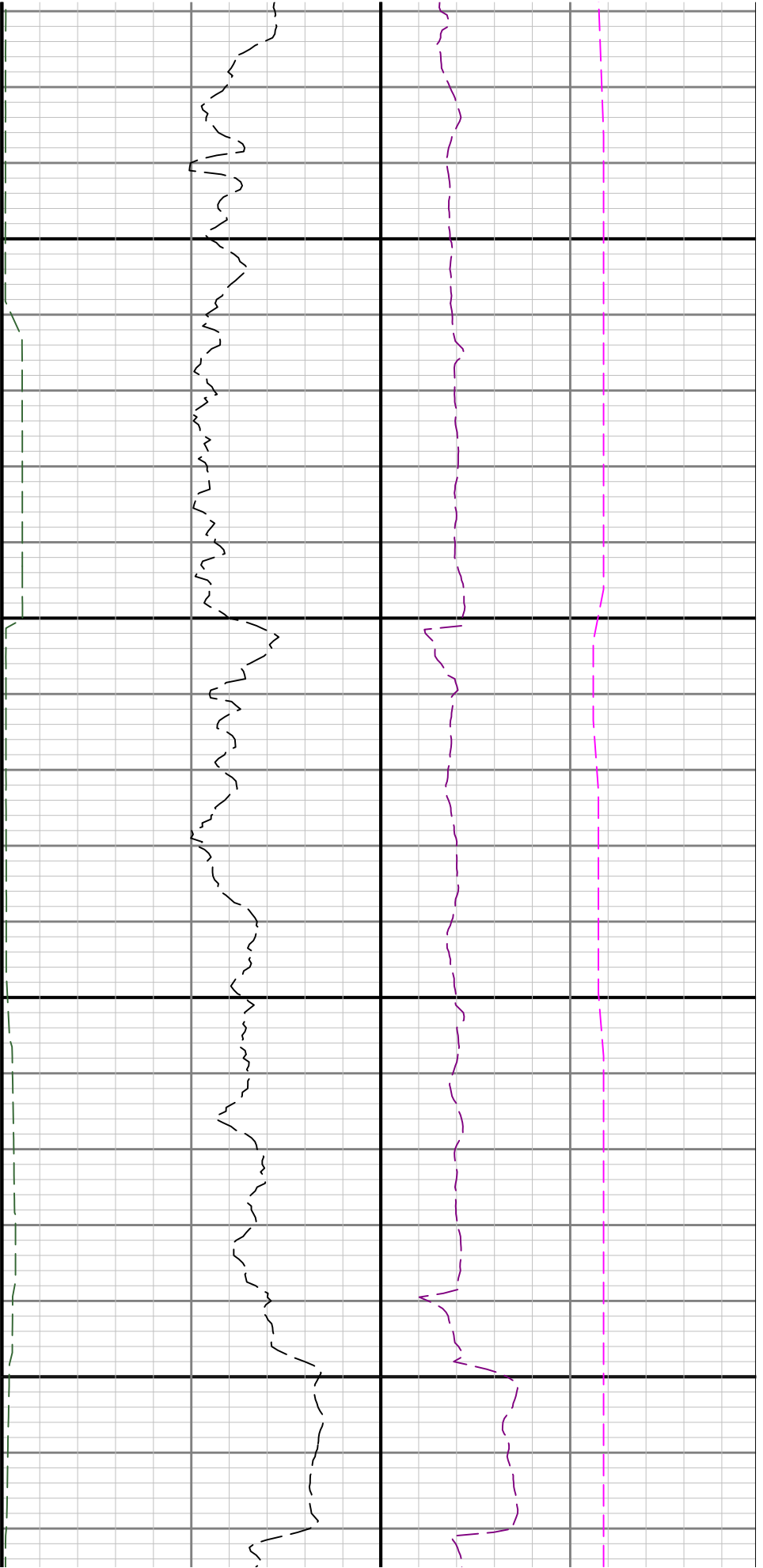

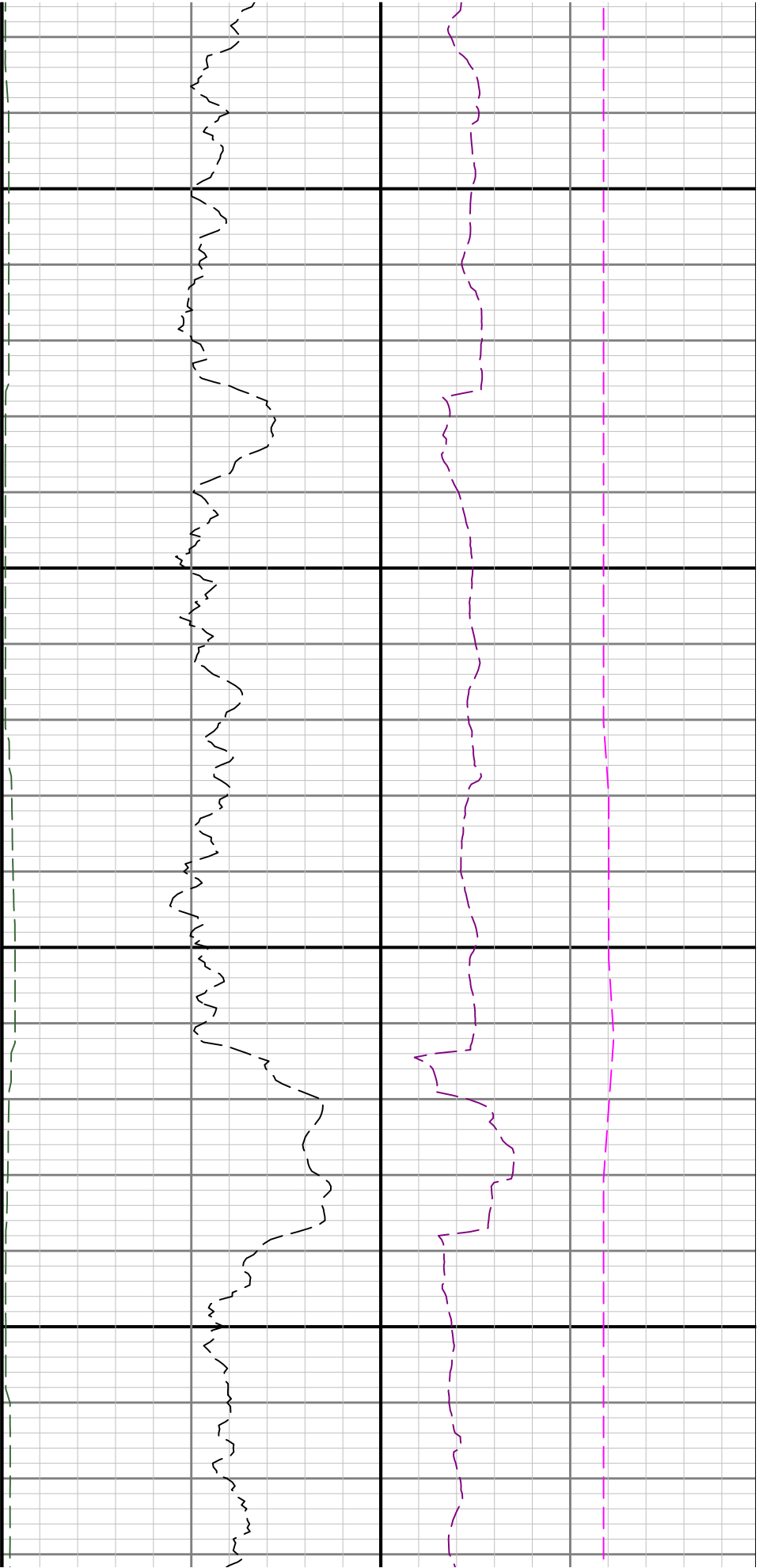

10300

10400

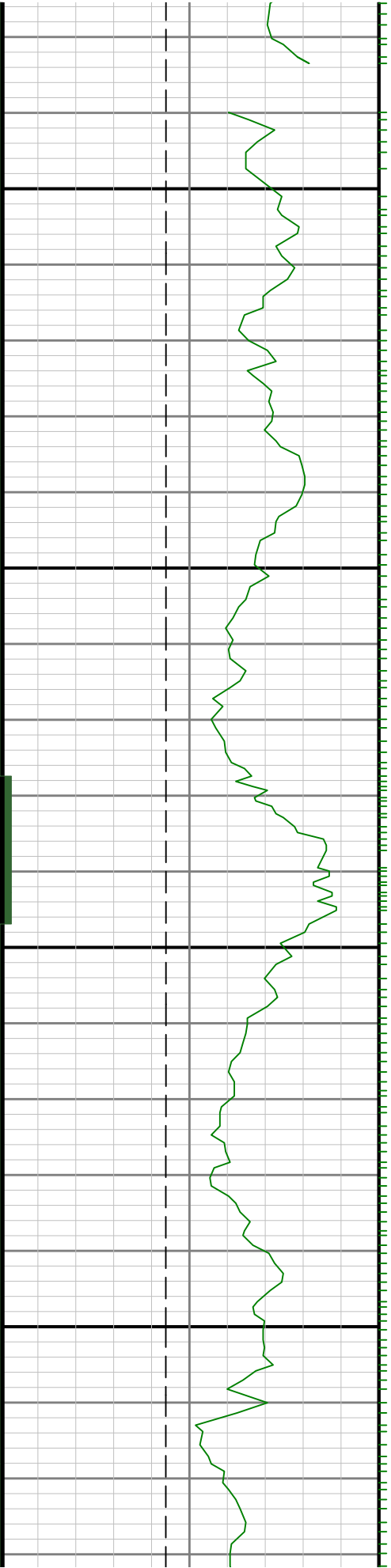

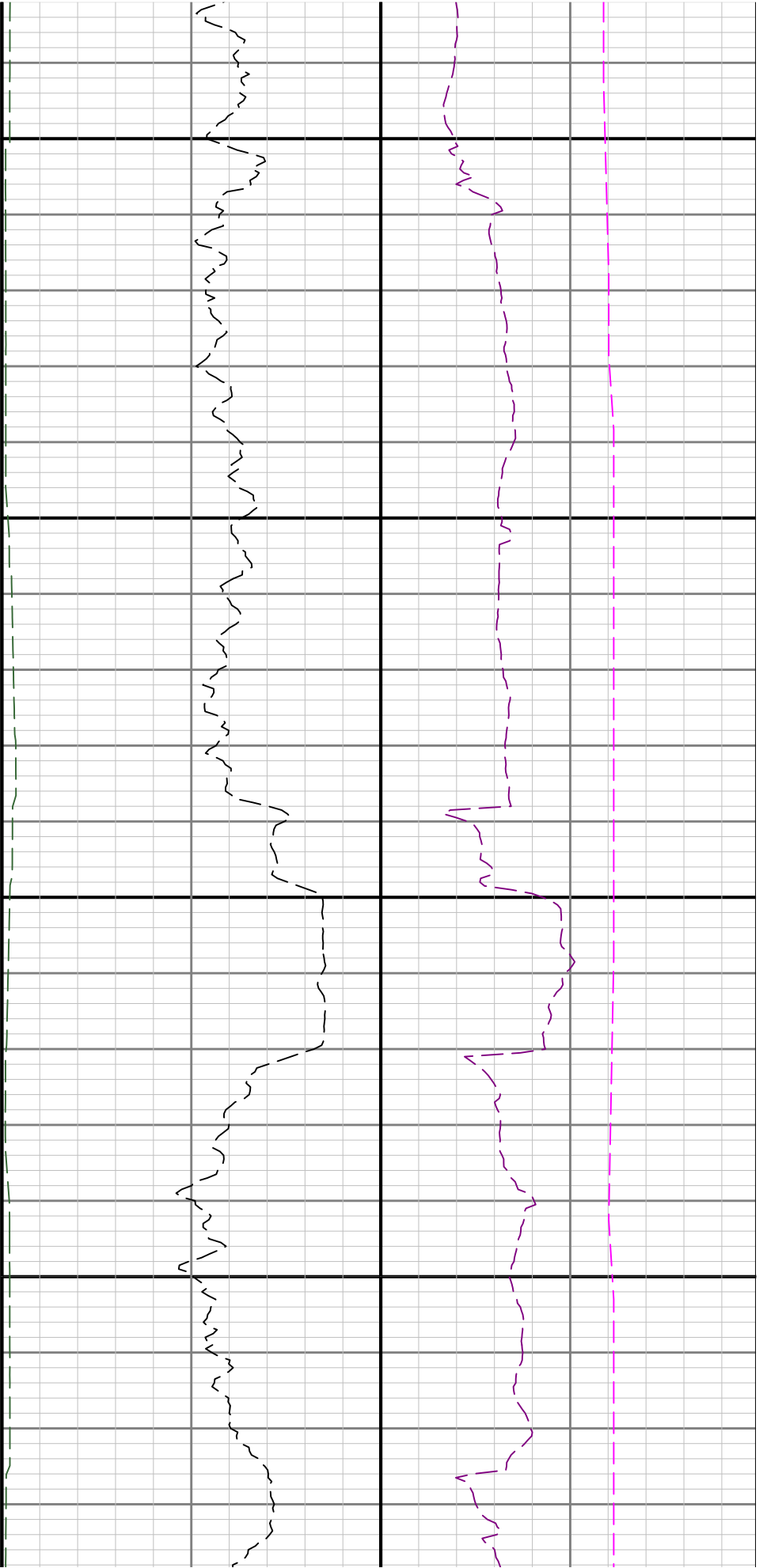

10500

10600

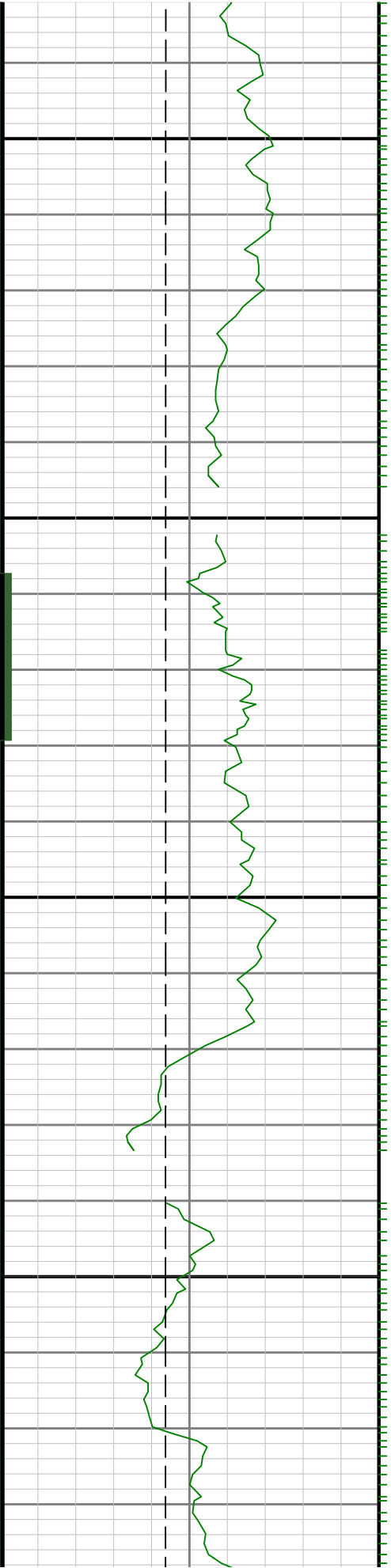

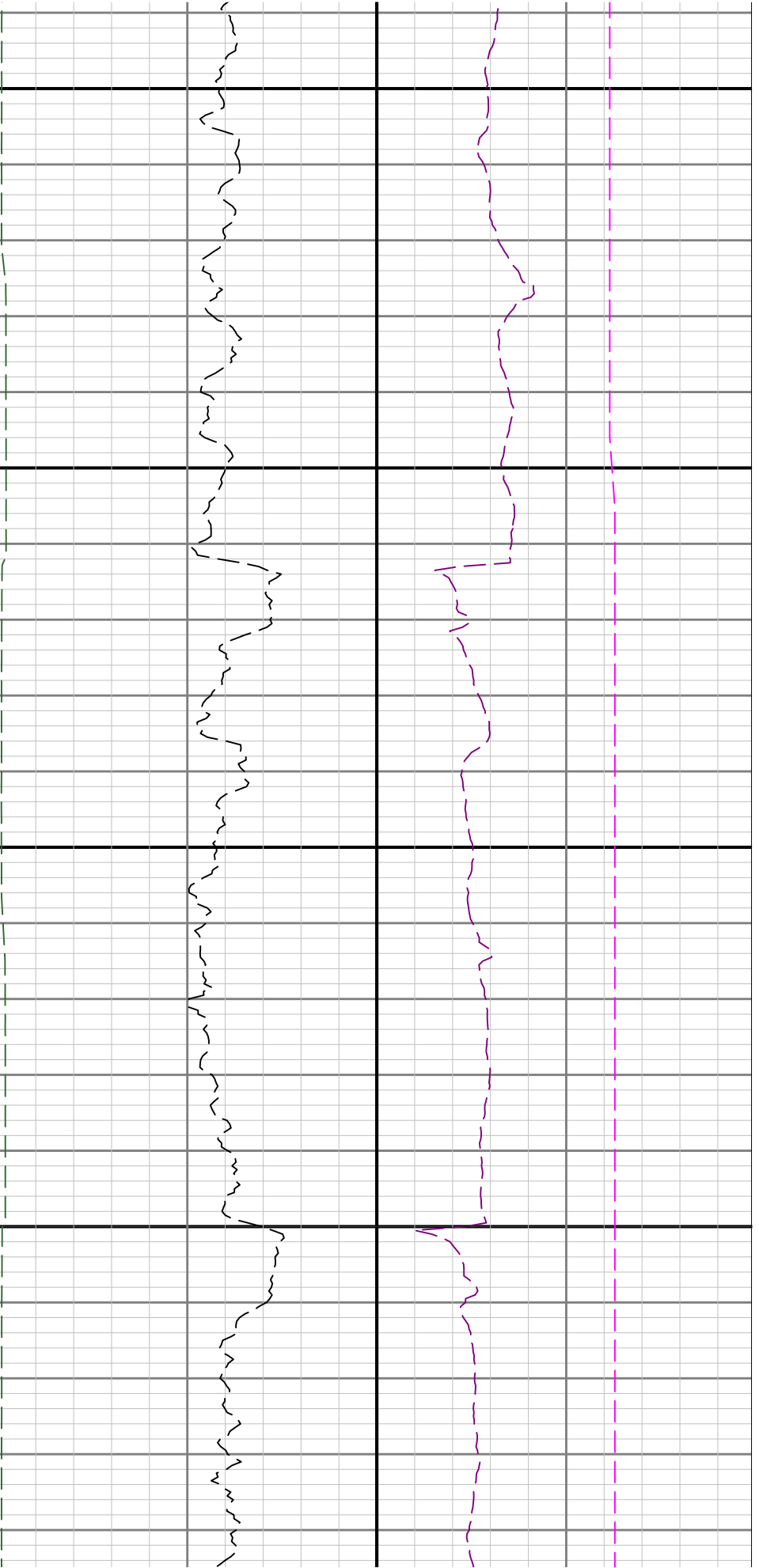

10700

10800

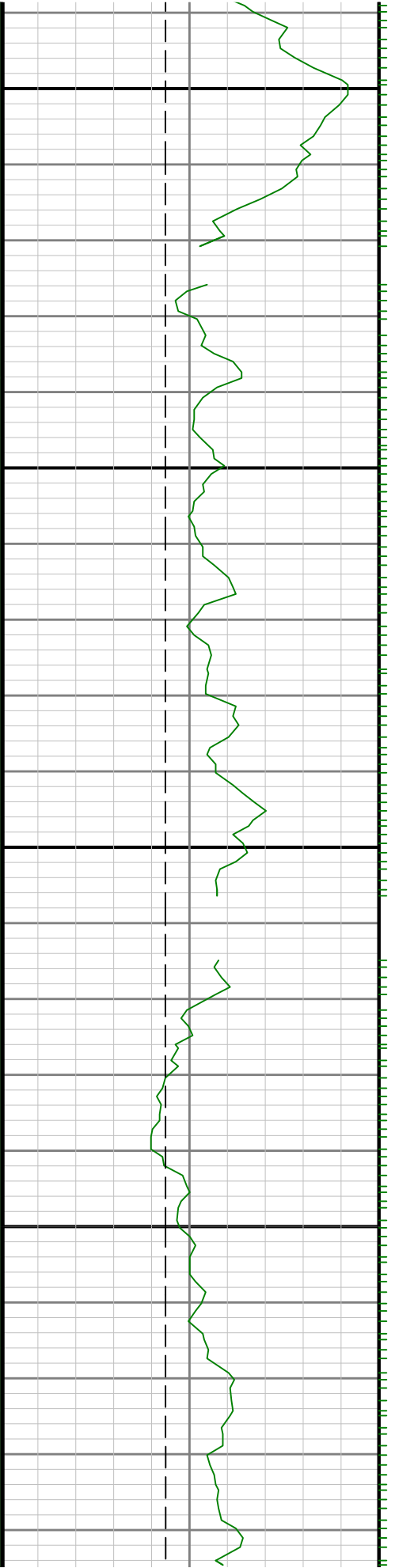

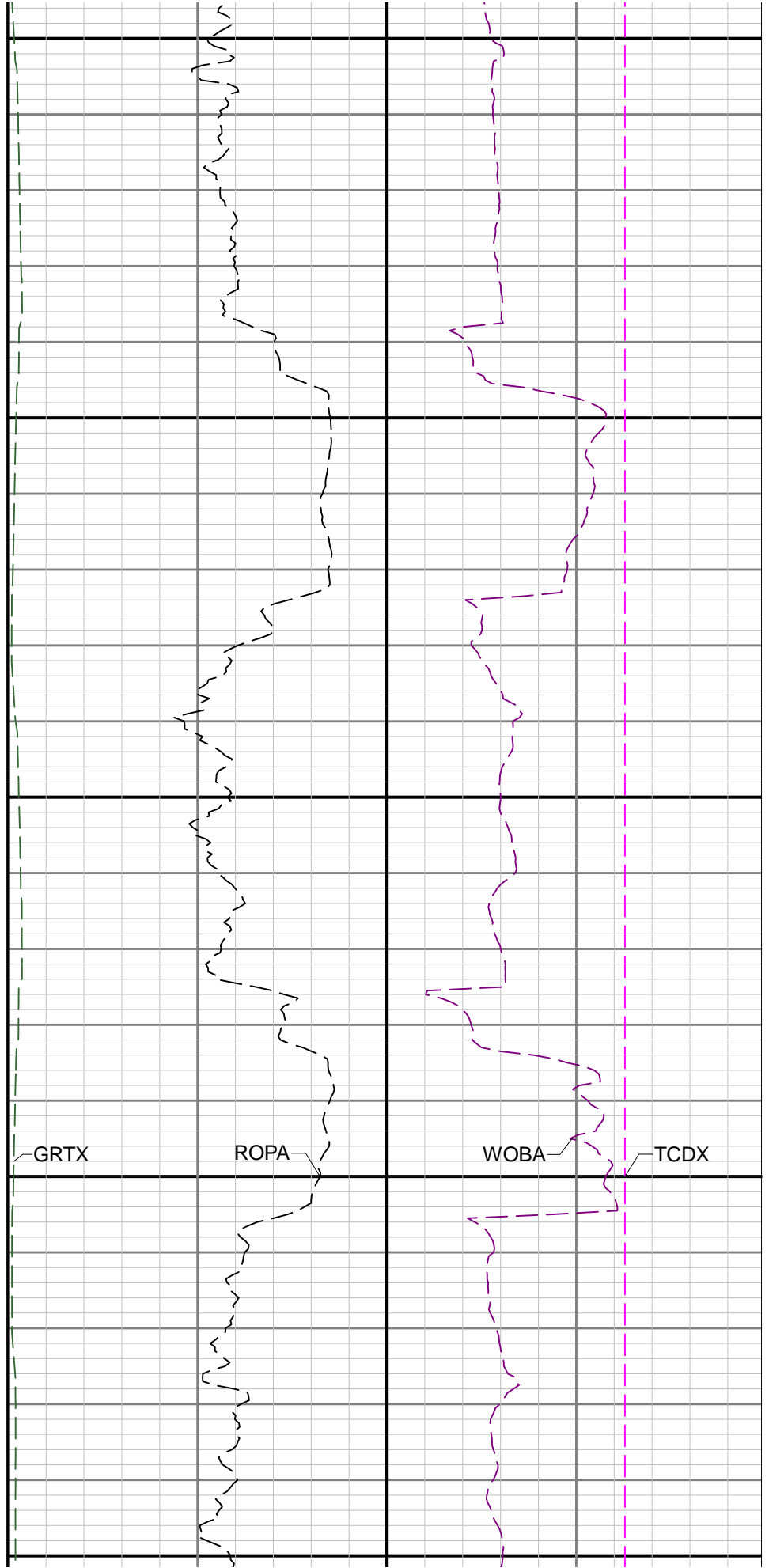
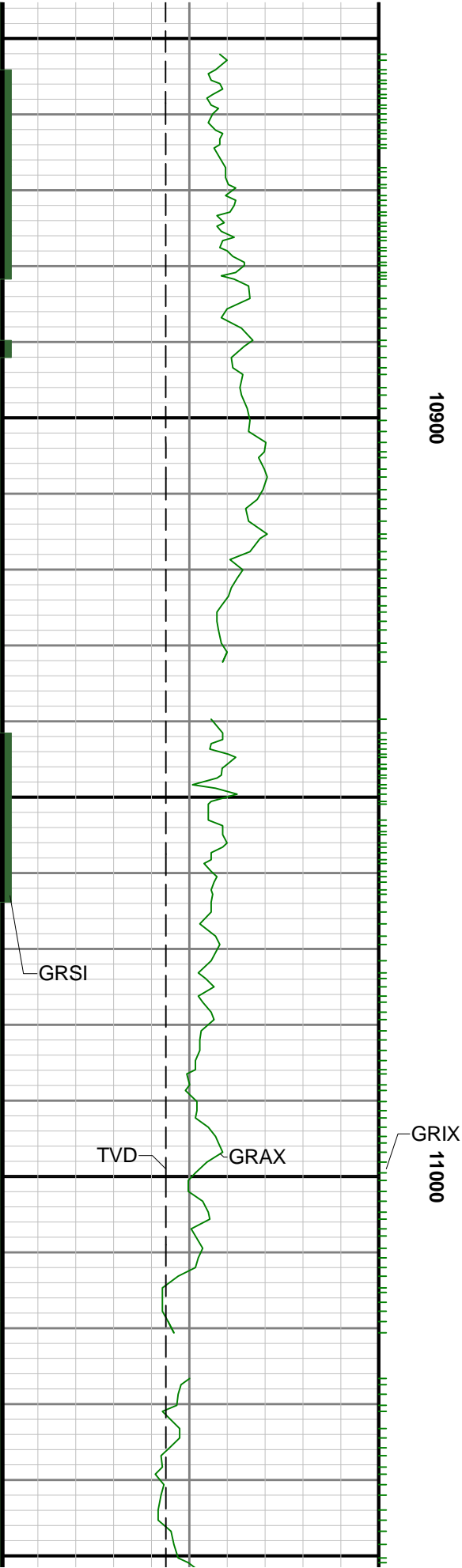

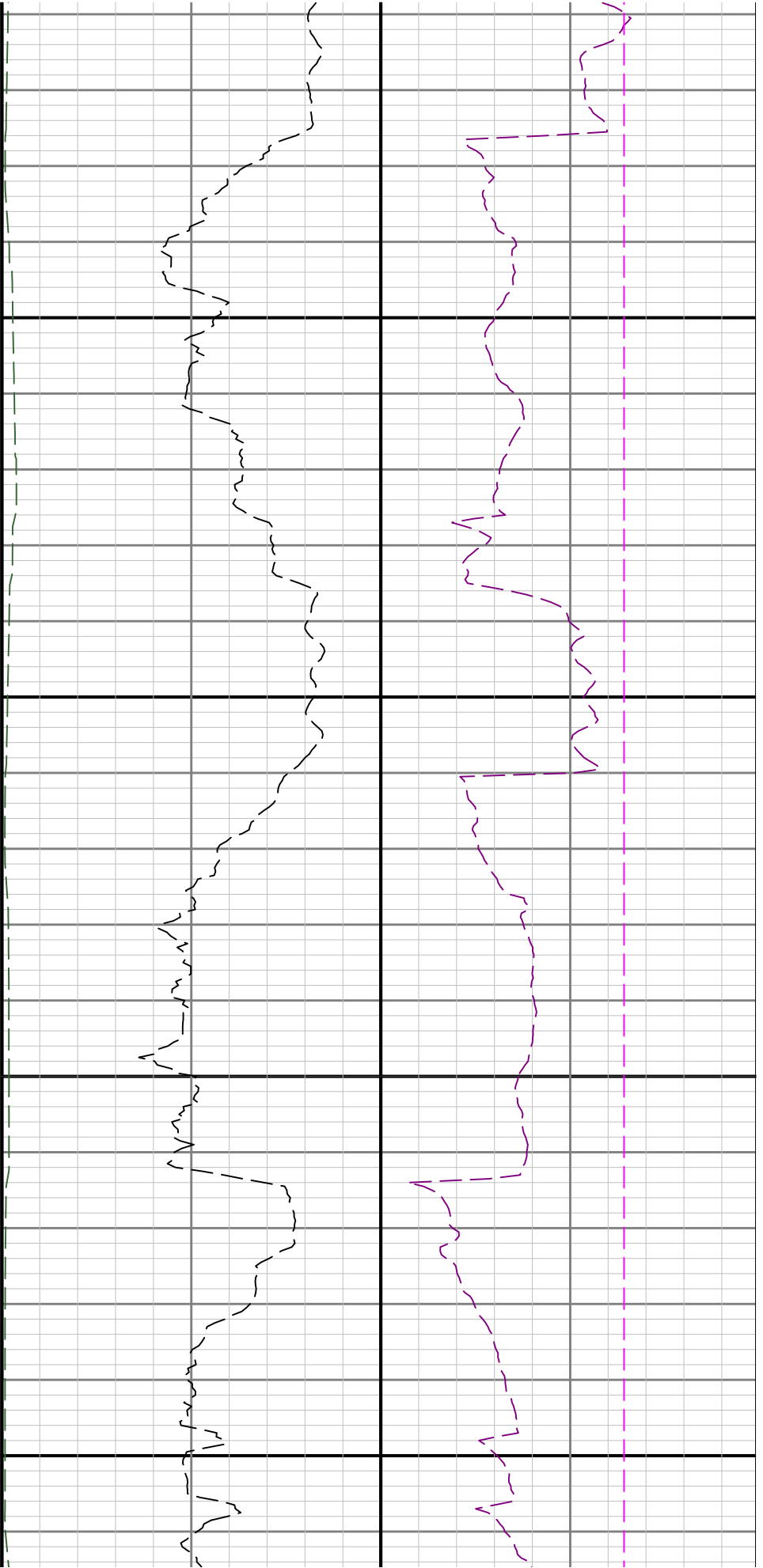

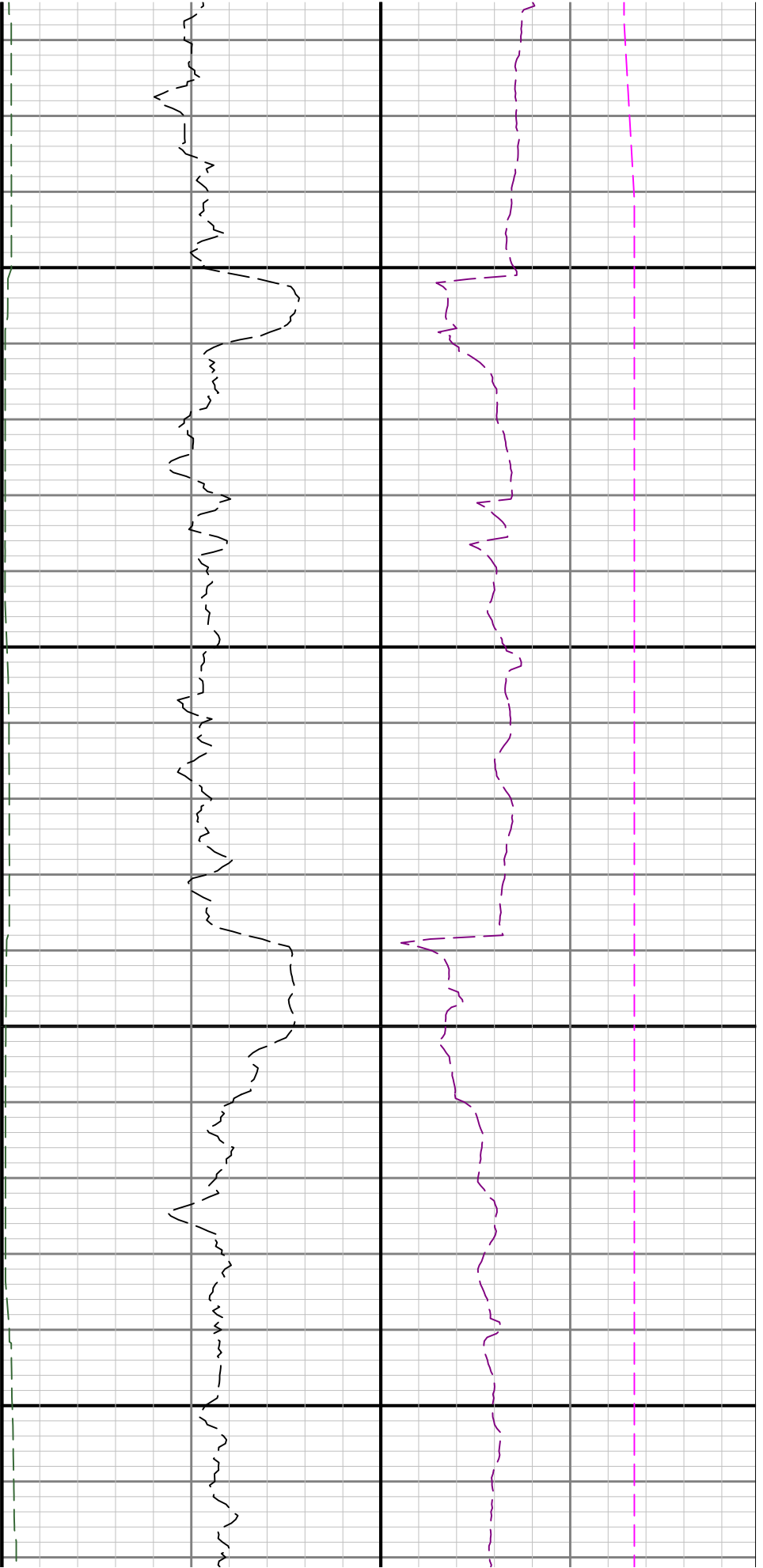

11500

11600

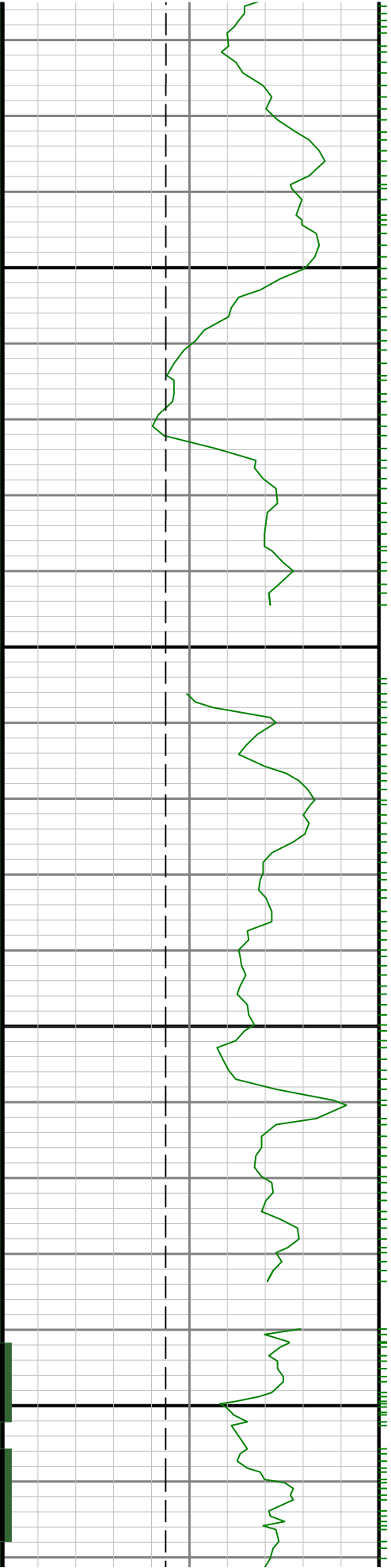

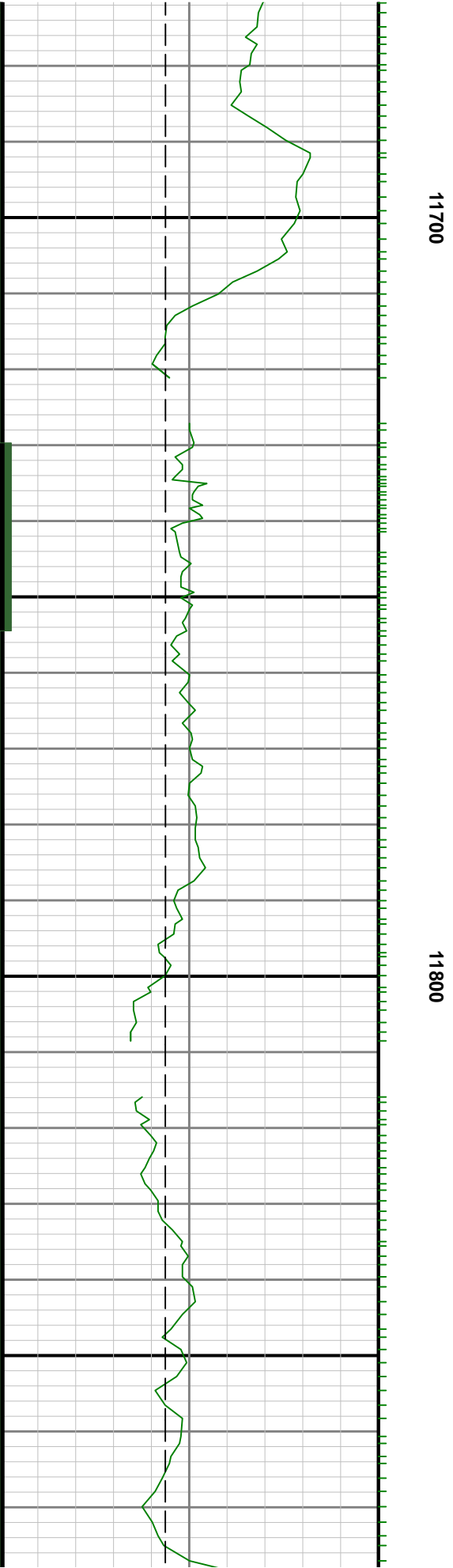
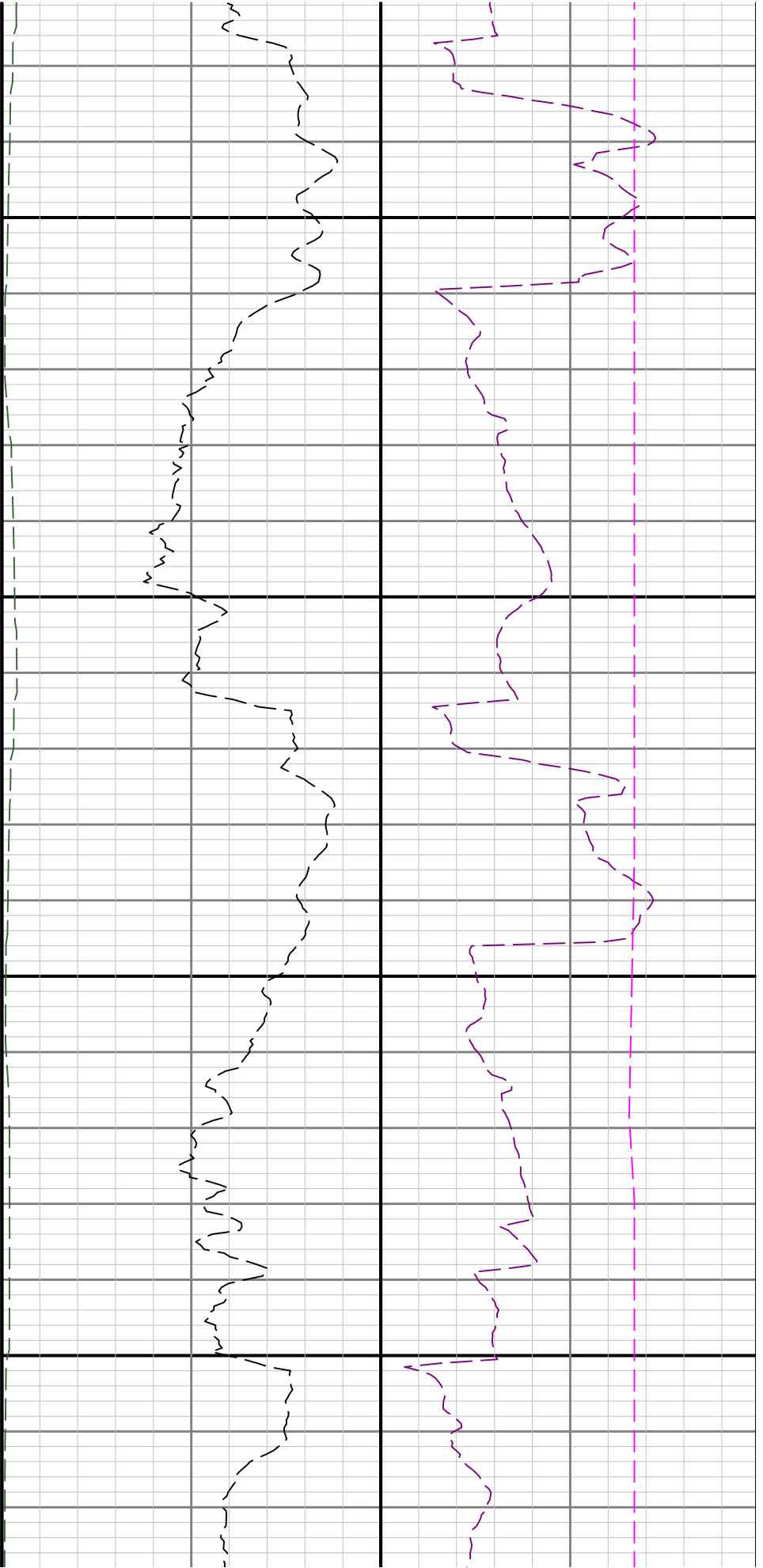

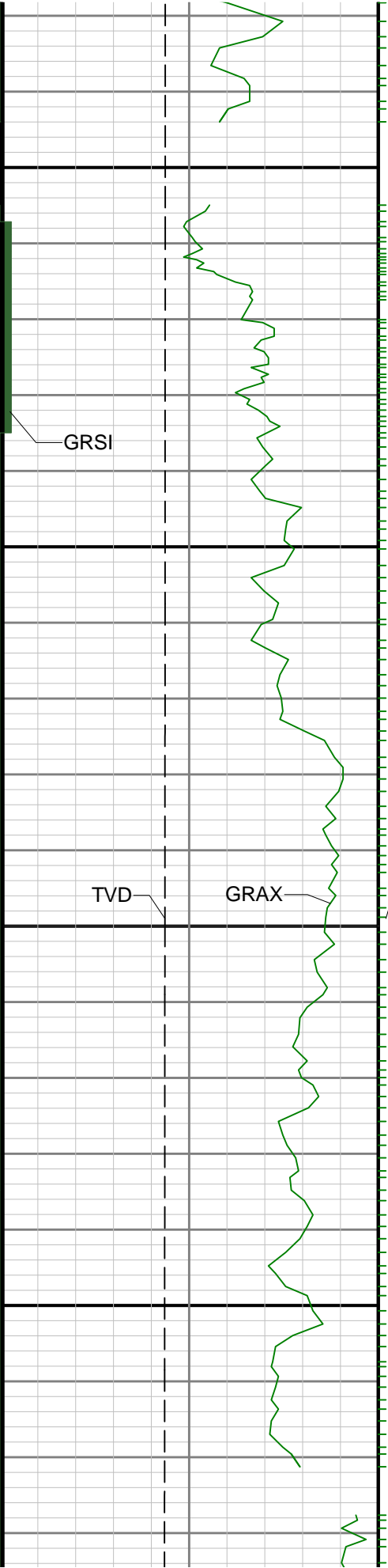

11900

12000

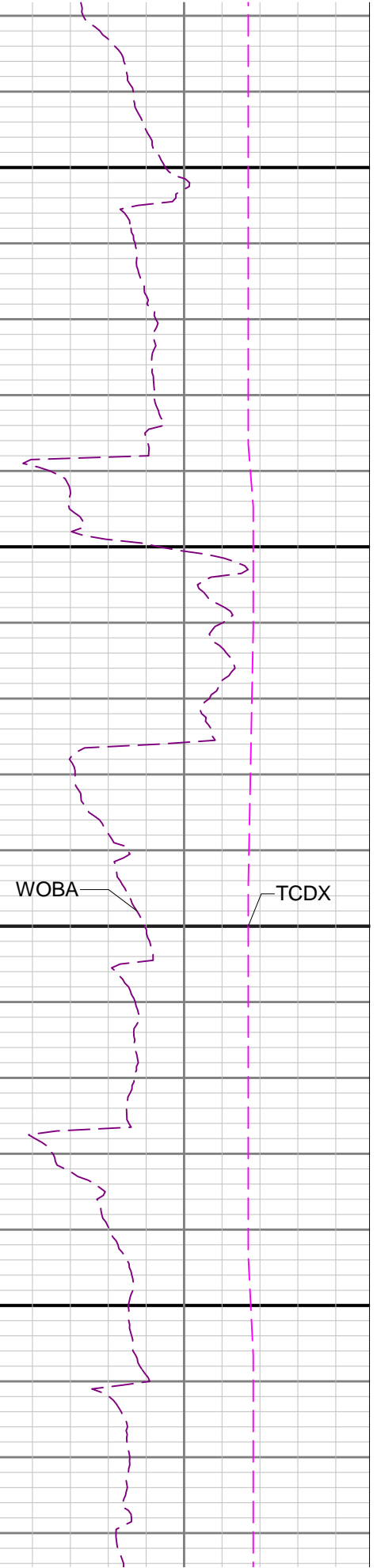
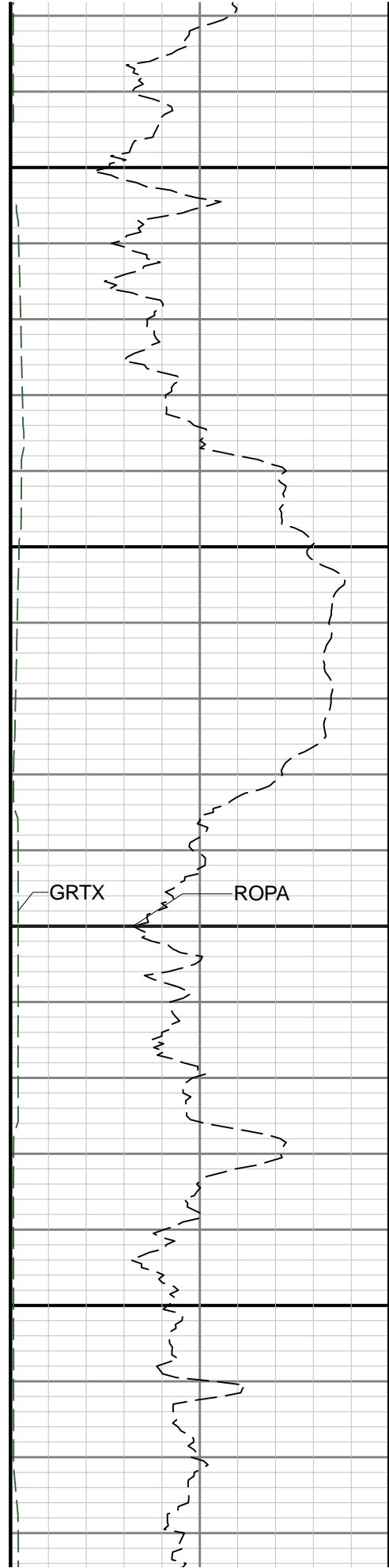

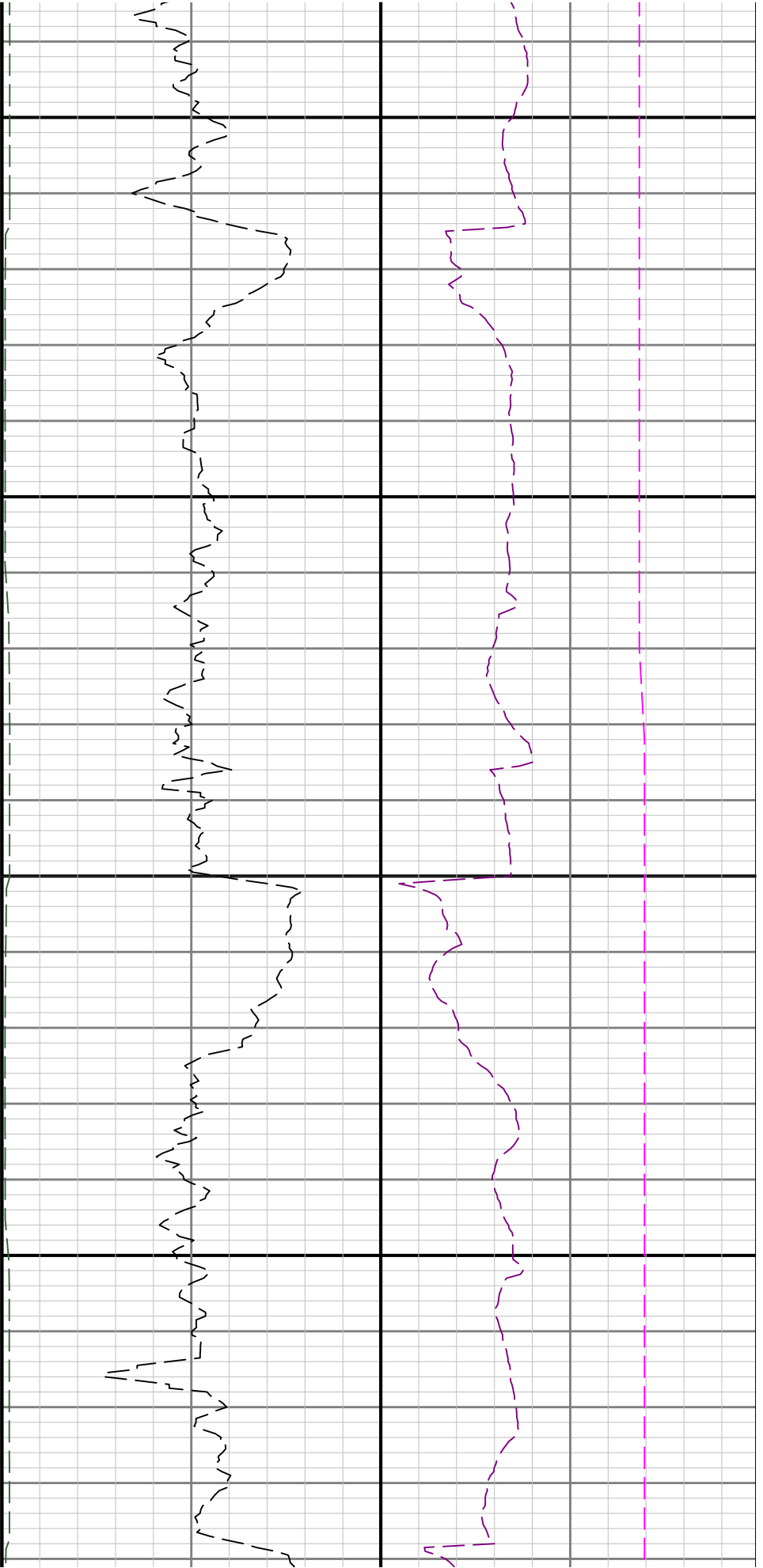

12100

12200

