

FRANE SURVEYING INC.

Physical Address: 34834 Annie Cir.
Mail to: Box 2372, Elizabeth, CO 80107
Ph. 303-243-0037
www.franesurveying.com
Job # 17-115-YOSEMITE 1-3

Frane Surveying, in accordance with a request from Grand Mesa Operating has determined the location of YOSEMITE 1-3 to be 1007 Feet FSL, and 791 Feet FEL, (90° off Section lines) of Section 3, Township 8s, Range 55w of the 6th Principal Meridian, Lincoln County, Colorado.

Date: Staked on 09/08/17 drawn on 09/14/17.
REV: 10/19/17

Re: Staked by Elijah Frane
Drawn: Drawn by Elijah Frane

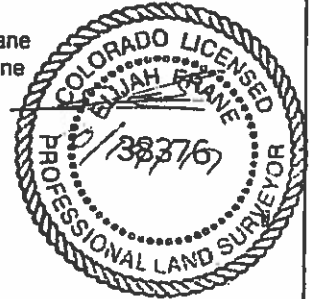

500' Location Drawing

An Overhead Power Line exists approx. 441' Northwest of the proposed well pad.

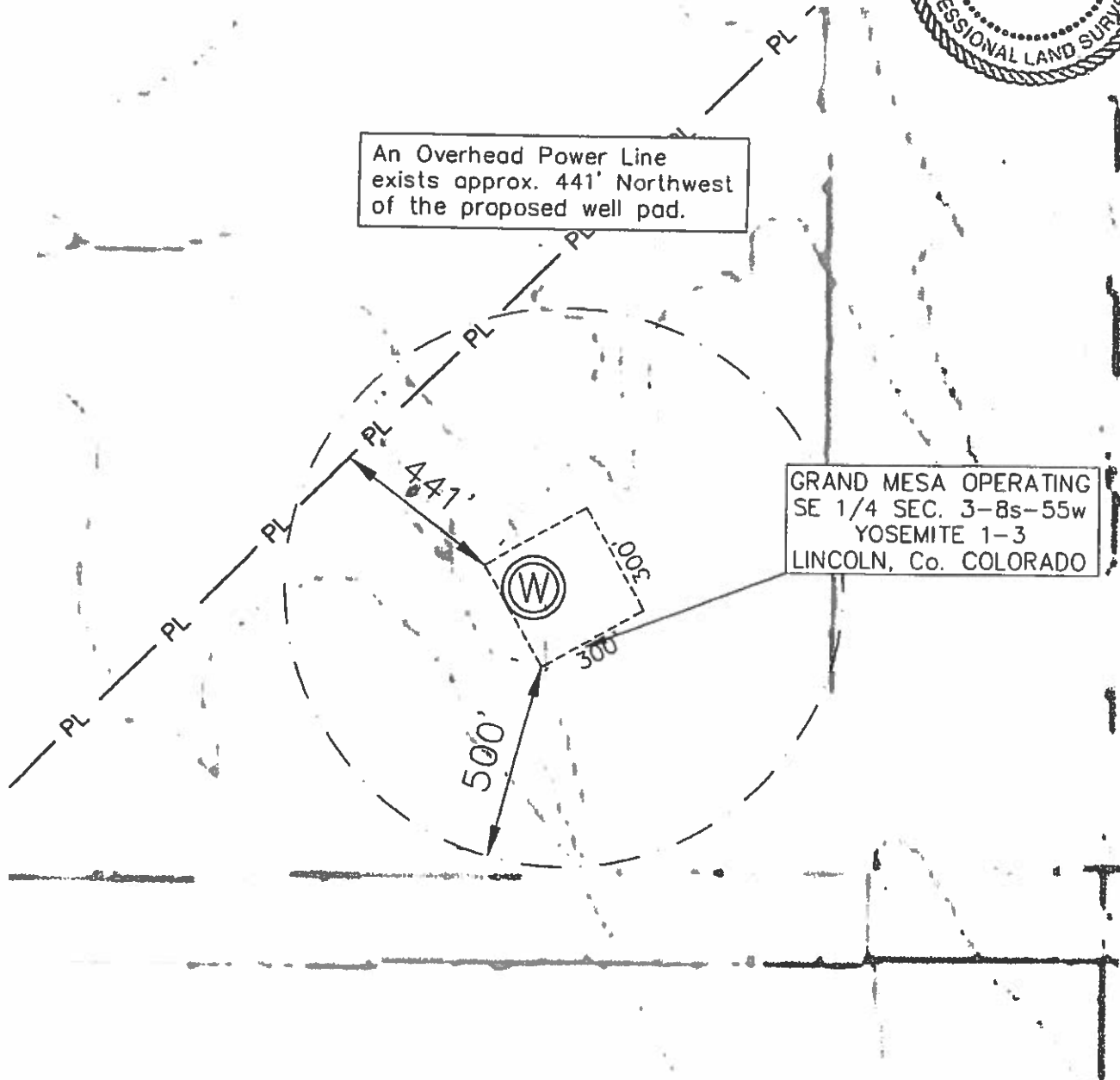

GRAND MESA OPERATING
SE 1/4 SEC. 3-8s-55w
YOSEMITE 1-3
LINCOLN, Co. COLORADO