

Location:	COLORADO	Slot:	SLOT#02 TROUDT 26C-23-M (761'FNL & 1609FWL, SEC.27)
Field:	WELD COUNTY (NAD83,TRUE NORTH)	Well:	TROUDT 26C-23-M
Facility:	SEC.27-T06N-R66W	Wellbore:	TROUDT 26C-23-M PWB

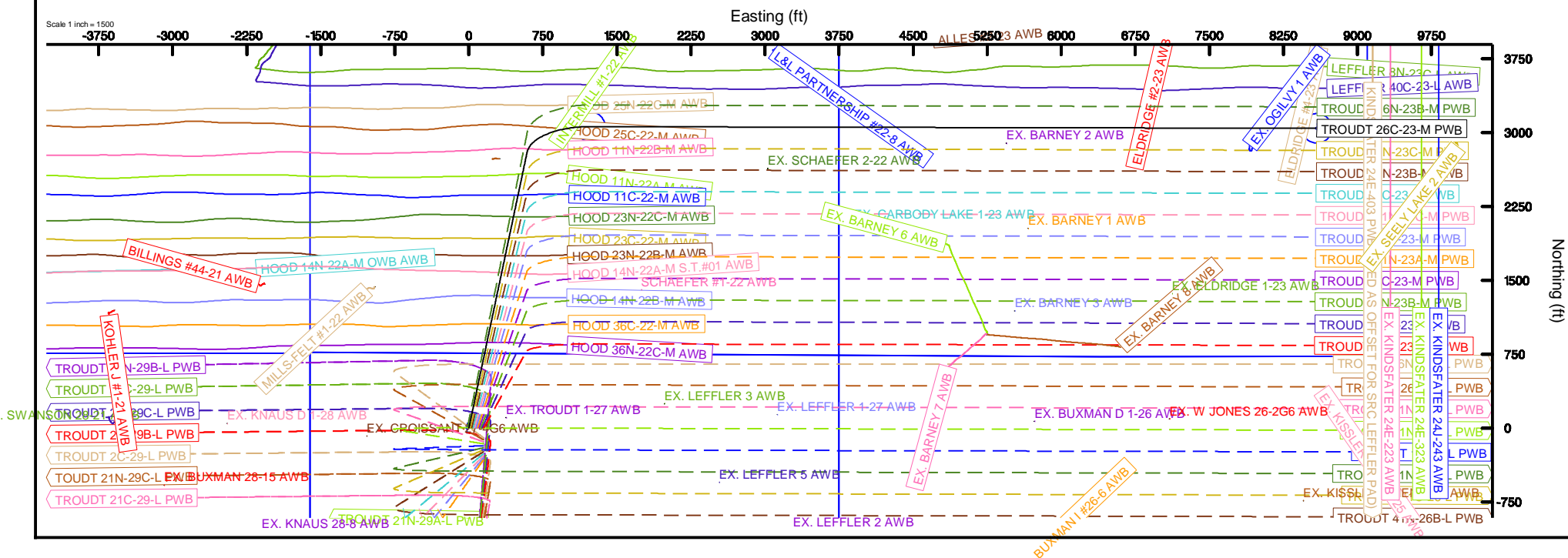

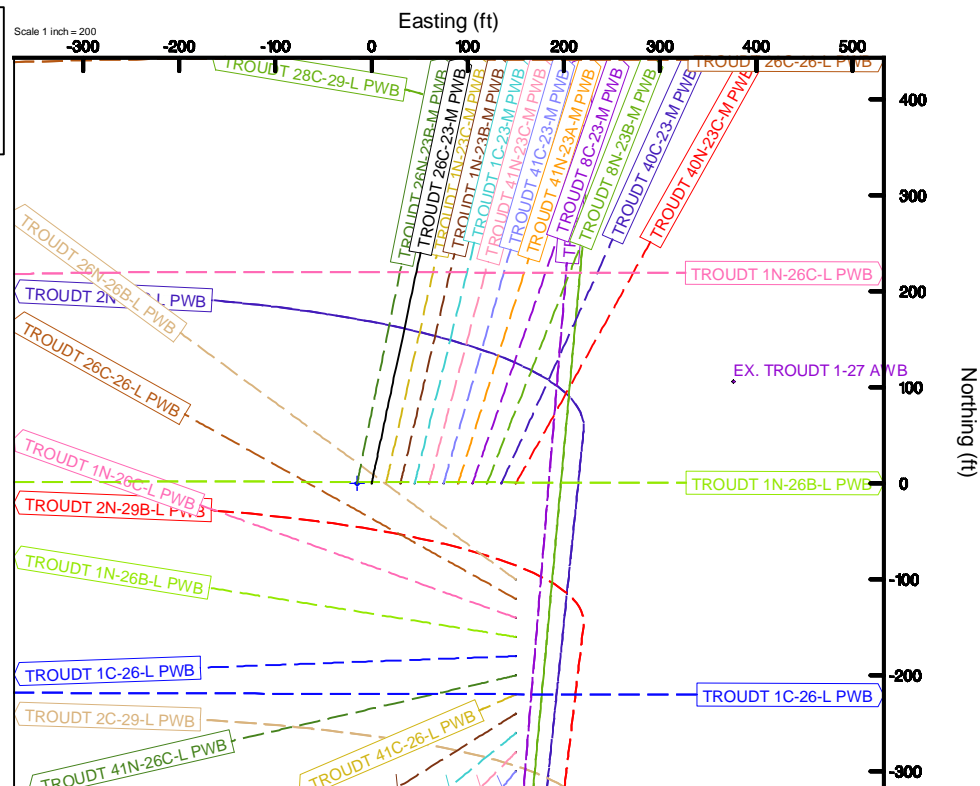

Clearance Report

TROUDT 1N-23B-M PWP (REV-A.0)
Closest Approach
Page 1 of 344



REFERENCE WELLPATH IDENTIFICATION

Operator	SRC ENERGY	Slot	SLOT#04 TROUDT 1N-23B-M (760'FNL & 1640'FWL, SEC.27)
Area	COLORADO	Well	TROUDT 1N-23B-M
Field	WELD COUNTY (NAD83,TRUE NORTH)	Wellbore	TROUDT 1N-23B-M PWB
Facility	SEC.27-T06N-R66W		

REPORT SETUP INFORMATION

Projection System	NAD83 / Lambert Colorado SP, Northern Zone (501), US feet	Software System	WellArchitect® 5.0
North Reference	True	User	Doddanna
Scale	0.999964	Report Generated	9/18/2017 at 9:39:50 AM
Convergence at slot	0.47° East	Database/Source file	WellArchitectDB/TROUDT_1N-23B-M_PWP_REV-A.0_CR.xml

WELLPATH LOCATION

	Local coordinates		Grid coordinates		Geographic coordinates	
	North[ft]	East[ft]	Easting[US ft]	Northing[US ft]	Latitude	Longitude
Slot Location	0.00	45.08	3203818.82	1412933.08	40°27'52.531"N	104°46'02.914"W
Facility Reference Pt			3203773.74	1412932.71	40°27'52.531"N	104°46'03.497"W
Field Reference Pt			3171284.48	1426358.81	40°30'07.643"N	104°53'02.634"W

WELLPATH DATUM

Calculation method	Minimum Curvature	PD 562 (25') (RKB) to Facility Vertical Datum	4744.00ft
Horizontal Reference Pt	Slot	PD 562 (25') (RKB) to Mean Sea Level	4744.00ft
Vertical Reference Pt	PD 562 (25') (RKB)	PD 562 (25') (RKB) to Mud Line at Slot (SLOT#04 TROUDT 1N-23B-M (760'FNL & 1640'FWL, SEC.27))	4744.00ft
MD Reference Pt	PD 562 (25') (RKB)		
Field Vertical Reference	Mean Sea Level		

POSITIONAL UNCERTAINTY CALCULATION SETTINGS

Ellipse Confidence Limit	3.00 Std Dev	Ellipse Start MD	25.00ft	Surface Position Uncertainty	included
Declination	8.37° East of TN	Dip Angle	66.90°	Mag Field Strength	52426 nT
Slot Surface Uncertainty @1SD		Horizontal	0.100ft	Vertical	1.000ft
Facility Surface Uncertainty @1SD		Horizontal	8.200ft	Vertical	3.000ft

Positional Uncertainty values in the WELLPATH DATA table are the projection of the ellipsoid of uncertainty onto the vertical and horizontal planes



Clearance Report

TROUDT 1N-23B-M PWP (REV-A.0)
Closest Approach
Page 2 of 344



REFERENCE WELLPATH IDENTIFICATION

Operator	SRC ENERGY	Slot	SLOT#04 TROUDT 1N-23B-M (760'FNL & 1640'FWL, SEC.27)
Area	COLORADO	Well	TROUDT 1N-23B-M
Field	WELD COUNTY (NAD83,TRUE NORTH)	Wellbore	TROUDT 1N-23B-M PWB
Facility	SEC.27-T06N-R66W		

ANTI-COLLISION RULE

Rule Name	Baker Hughes Stop Drilling (offset is HSE risk)	Rule Based On	Ratio
Plane of Rule	Closest Approach	Threshold Value	1.00
Include Casing & Hole Size	yes	Apply Cone of Safety	no

HOLE & CASING SECTIONS - Ref Wellbore: TROUDT 1N-23B-M PWB Ref Wellpath: TROUDT 1N-23B-M PWP (REV-A.0)

String/Diameter	Start MD [ft]	End MD [ft]	Interval [ft]	Start TVD [ft]	End TVD [ft]	Start N/S [ft]	Start E/W [ft]	End N/S [ft]	End E/W [ft]
13.5in Open Hole	25.00	1750.00	1725.00	25.00	1693.56	0.00	0.00	340.60	78.13
9.625in Casing Surface	25.00	1750.00	1725.00	25.00	1693.56	0.00	0.00	340.60	78.13
8.5in Open Hole	1750.00	15270.54	13520.54	1693.56	6953.00	340.60	78.13	2603.80	8553.51

SURVEY PROGRAM - Ref Wellbore: TROUDT 1N-23B-M PWB Ref Wellpath: TROUDT 1N-23B-M PWP (REV-A.0)

Start MD [ft]	End MD [ft]	Positional Uncertainty Model	Log Name/Comment	Wellbore
25.00	1750.00	Custom BHI NaviTrak (Standard Rotating+Axial Corr) (Rockies 0.03Gt model)		TROUDT 1N-23B-M PWB
1750.00	15270.54	Custom BHI AutoTrak Curve (IFR1, Short) (Rockies 0.03Gt model)		TROUDT 1N-23B-M PWB



Clearance Report

TROUDT 1N-23B-M PWP (REV-A.0)
Closest Approach
Page 3 of 344



REFERENCE WELLPATH IDENTIFICATION

Operator	SRC ENERGY	Slot	SLOT#04 TROUDT 1N-23B-M (760'FNL & 1640'FWL, SEC.27)
Area	COLORADO	Well	TROUDT 1N-23B-M
Field	WELD COUNTY (NAD83,TRUE NORTH)	Wellbore	TROUDT 1N-23B-M PWB
Facility	SEC.27-T06N-R66W		

CALCULATION RANGE & CUTOFF

From: 25.00ft MD	To: 15270.54ft MD	C-C Cutoff: 1000.00 ft
------------------	-------------------	------------------------

OFFSET WELL CLEARANCE SUMMARY (149 Offset Wellpaths selected) Ratios are calculated in Closest Approach plane

Offset Facility	Offset Slot	Offset Well	Offset Wellbore	Offset Wellpath	C-C Clearance Distance			ACR Separation Ratio			
					Ref MD [ft]	Min C-C Clear Dist [ft]	Diverging from MD [ft]	Ref MD of Min Ratio [ft]	Min Ratio	Min Ratio Dvrg from [ft]	ACR Status
SEC.20-T06N-R66W	SLOT#04 HOOD 11N-22A-M (705'FSL & 1122'FEL SEC.20)	HOOD 11N-22A-M	HOOD 11N-22A-M AWB	HOOD 11N-22A-M AWP	7611.40	21.25	7611.40	7625.00	0.05	7625.00	FAIL
SEC.22-T06N-R66W	SLOT#08 EX. SCHAEFER 2-22 (1980'FSL & 660'FEL, PR/NB-CD)	EX. SCHAEFER 2-22	EX. SCHAEFER 2-22 AWB	EX. SCHAEFER 2-22 AWP	9711.23	76.35	9711.23	9714.20	0.18	9714.20	FAIL
SEC.27-T06N-R66W	SLOT#03 TROUDT 1N-23C-M (760'FNL & 1624'FWL, SEC.27)	TROUDT 1N-23C-M	TROUDT 1N-23C-M PWB	TROUDT 1N-23C-M PWP (REV-A.0)	341.01	14.67	14125.00	15264.89	0.32	15264.89	FAIL
SEC.27-T06N-R66W	SLOT#05 TROUDT 1C-23-M (760'FNL & 1654'FWL, SEC.27)	TROUDT 1C-23-M	TROUDT 1C-23-M PWB	TROUDT 1C-23-M PWP (REV-A.0)	25.00	14.75	10525.00	15264.89	0.47	15264.89	FAIL
SEC.20-T06N-R66W	SLOT#03 HOOD 11N-22B-M (725'FSL & 1122'FEL SEC.20)	HOOD 11N-22B-M	HOOD 11N-22B-M AWB	HOOD 11N-22B-M AWP	7713.65	211.41	7714.10	7713.65	0.48	7713.65	FAIL
SEC.27-T06N-R66W	SLOT#06 TROUDT 41N-23C-M (760'FNL & 1669'FWL, SEC.27)	TROUDT 41N-23C-M	TROUDT 41N-23C-M PWB	TROUDT 41N-23C-M PWP (REV-A.0)	25.00	29.77	10525.00	15264.89	0.61	15264.89	FAIL
SEC.23-T06N-R66W	SLOT#01 EX. BARNEY 2 (2180'FSL & 1700'FWL, PA/CODL)	EX. BARNEY 2	EX. BARNEY 2 AWB	EX. BARNEY 2 AWP	12134.80	334.10	12134.80	12144.90	0.62	12144.90	FAIL
SEC.27-T06N-R66W	SLOT#02 TROUDT 26C-23-M (761'FNL & 1609'FWL, SEC.27)	TROUDT 26C-23-M	TROUDT 26C-23-M PWB	TROUDT 26C-23-M PWP (REV-A.0)	25.00	30.05	15270.54	15270.54	0.69	15270.54	FAIL
SEC.23-T06N-R66W	SLOT#08 EX. OGILVY 1 (2121'FSL & 1158'FEL, PR/NB-CD)	EX. OGILVY 1	EX. OGILVY 1 AWB	EX. OGILVY 1 AWP	14600.85	276.19	14600.85	14608.95	0.74	14608.95	FAIL
SEC.20-T06N-R66W	SLOT#05 HOOD 11C-22-M (685'FSL & 1122'FEL SEC.20)	HOOD 11C-22-M	HOOD 11C-22-M AWB	HOOD 11C-22-M AWP	7725.00	317.28	7725.00	7738.77	0.88	7738.77	FAIL
SEC.27-T06N-R66W	SLOT#01 TROUDT 26N-23B-M (761'FNL & 1594'FWL, SEC.27)	TROUDT 26N-23B-M	TROUDT 26N-23B-M PWB	TROUDT 26N-23B-M PWP (REV-A.0)	452.18	44.33	15270.54	15270.54	0.89	15270.54	FAIL
SEC.23-T06N-R66W	SLOT#06 EX. CARBODY LAKE 1-23 (1350'FSL & 150'FWL, PR/CODL)	EX. CARBODY LAKE 1-23	EX. CARBODY LAKE 1-23 AWB	EX. CARBODY LAKE 1-23 AWP	10582.11	445.32	10582.11	10590.00	0.95	10590.00	FAIL
SEC.27-T06N-R66W	SLOT#07 TROUDT 41C-23-M (760'FNL & 1684'FWL, SEC.27)	TROUDT 41C-23-M	TROUDT 41C-23-M PWB	TROUDT 41C-23-M PWP (REV-A.0)	25.00	44.80	10525.00	15264.89	0.96	15264.89	FAIL
SEC.23-T06N-R66W	SLOT#02 EX. BARNEY 1 (1300'FSL & 1920'FWL, AB/CODL)	EX. BARNEY 1	EX. BARNEY 1 AWB	EX. BARNEY 1 AWP	12344.18	534.63	12344.18	12355.42	0.97	12355.42	FAIL
SEC.21-T06N-R66W	SLOT#12 LEFFLER 40C-23-L (2021'FNL & 275'FEL SEC.21)	LEFFLER 40C-23-L	LEFFLER 40C-23-L AWB	LEFFLER 40C-23-L AWP	15179.38	857.89	15179.38	15270.54	1.02	15270.54	PASS
SEC.20-T06N-R66W	SLOT#06 HOOD 23N-22C-M (665'FSL & 1122'FEL SEC.20)	HOOD 23N-22C-M	HOOD 23N-22C-M AWB	HOOD 23N-22C-M AWP	7554.82	476.54	7554.82	7698.56	1.10	7698.56	PASS
SEC.20-T06N-R66W	SLOT#02 HOOD 25C-22-M (745'FSL & 1122'FEL SEC.20)	HOOD 25C-22-M	HOOD 25C-22-M AWB	HOOD 25C-22-M AWP	7762.50	462.80	7762.50	7768.97	1.15	7768.97	PASS
SEC.27-T06N-R66W	SLOT#08 TROUDT 41N-23A-M (760'FNL & 1700'FWL, SEC.27)	TROUDT 41N-23A-M	TROUDT 41N-23A-M PWB	TROUDT 41N-23A-M PWP (REV-A.0)	25.00	59.82	10525.00	15264.89	1.23	15264.89	PASS
SEC.21-T06N-R66W	SLOT#11 LEFFLER 8N-23C-L (2001'FNL & 275'FEL SEC.21)	LEFFLER 8N-23C-L	LEFFLER 8N-23C-L AWB	LEFFLER 8N-23C-L AWP	7809.06	1024.50	15270.54	15270.54	1.25	15270.54	PASS
SEC.27-T06N-R66W	SLOT#09 TROUDT 8C-23-M (760'FNL & 1715'FWL, SEC.27)	TROUDT 8C-23-M	TROUDT 8C-23-M PWB	TROUDT 8C-23-M PWP (REV-A.0)	25.00	74.85	10525.00	15264.89	1.53	15264.89	PASS
SEC.20-T06N-R66W	SLOT#01 HOOD 25N-22C-M (765'FSL & 1122'FEL SEC.20)	HOOD 25N-22C-M	HOOD 25N-22C-M AWB	HOOD 25N-22C-M AWP	7755.00	671.48	7755.00	7766.00	1.54	7766.00	PASS
SEC.20-T06N-R66W	SLOT#07 HOOD 23C-22-M (585'FSL & 1122'FEL SEC.20)	HOOD 23C-22-M	HOOD 23C-22-M AWB	HOOD 23C-22-M AWP	7562.50	698.27	7562.50	7735.07	1.64	7735.07	PASS
SEC.27-T06N-R66W	SLOT#10 TROUDT 8N-23B-M (760'FNL & 1730'FWL, SEC.27)	TROUDT 8N-23B-M	TROUDT 8N-23B-M PWB	TROUDT 8N-23B-M PWP (REV-A.0)	25.00	89.88	10525.00	15264.89	1.79	15264.89	PASS
SEC.20-T06N-R66W	SLOT#08 HOOD 23N-22B-M (565'FSL & 1122'FEL SEC.20)	HOOD 23N-22B-M	HOOD 23N-22B-M AWB	HOOD 23N-22B-M AWP	7207.50	815.94	7207.50	7659.25	1.93	7659.25	PASS
SEC.23-T06N-R66W	SLOT#02 EX. ELDRIDGE 1-23 (660'FSL & 1980'FEL, AB/CODL)	EX. ELDRIDGE 1-23	EX. ELDRIDGE 1-23 AWB	EX. ELDRIDGE 1-23 AWP	13790.00	1218.28	13790.00	13856.03	1.98	13856.03	PASS



Clearance Report

TROUDT 1N-23B-M PWP (REV-A.0)
Closest Approach
Page 4 of 344



REFERENCE WELLPATH IDENTIFICATION			
Operator	SRC ENERGY	Slot	SLOT#04 TROUDT 1N-23B-M (760'FNL & 1640'FWL, SEC.27)
Area	COLORADO	Well	TROUDT 1N-23B-M
Field	WELD COUNTY (NAD83,TRUE NORTH)	Wellbore	TROUDT 1N-23B-M PWB
Facility	SEC.27-T06N-R66W		

CALCULATION RANGE & CUTOFF		
From: 25.00ft MD	To: 15270.54ft MD	C-C Cutoff: 1000.00 ft

OFFSET WELL CLEARANCE SUMMARY (149 Offset Wellpaths selected) Ratios are calculated in Closest Approach plane											
Offset Facility	Offset Slot	Offset Well	Offset Wellbore	Offset Wellpath	C-C Clearance Distance			ACR Separation Ratio			
					Ref MD [ft]	Min C-C Clear Dist [ft]	Diverging from MD [ft]	Ref MD of Min Ratio [ft]	Min Ratio	Min Ratio Dvrg from [ft]	ACR Status
SEC.27-T06N-R66W	SLOT#11 TROUDT 40C-23-M (760'FNL & 1745'FWL, SEC.27)	TROUDT 40C-23-M	TROUDT 40C-23-M PWB	TROUDT 40C-23-M PWP (REV-A.0)	25.00	104.90	10525.00	15264.89	2.12	15264.89	PASS
SEC.27-T06N-R66W	SLOT#12 TROUDT 40N-23C-M (760'FNL & 1760'FWL, SEC.27)	TROUDT 40N-23C-M	TROUDT 40N-23C-M PWB	TROUDT 40N-23C-M PWP (REV-A.0)	25.00	119.93	10525.00	15264.89	2.40	15264.89	PASS
SEC.27-T06N-R66W	SLOT#13 TROUDT 26N-26B-L (860'FNL & 1760'FWL, SEC.27)	TROUDT 26N-26B-L	TROUDT 26N-26B-L PWB	TROUDT 26N-26B-L PWP (REV-A.0)	868.13	118.01	10525.00	15270.54	2.44	15270.54	PASS
SEC.23-T06N-R66W	SLOT#01 EX. BARNEY 3 (460'FSL & 1789'FWL, AB/CODL)	EX. BARNEY 3	EX. BARNEY 3 AWB	EX. BARNEY 3 AWP	12195.00	1370.54	12195.00	12291.84	2.52	12291.84	PASS
SEC.27-T06N-R66W	SLOT#14 TROUDT 26C-26-L (880'FNL & 1760'FWL, SEC.27)	TROUDT 26C-26-L	TROUDT 26C-26-L PWB	TROUDT 26C-26-L PWP (REV-A.0)	814.07	157.10	10525.00	15270.54	2.75	15270.54	PASS
SEC.23-T06N-R66W	SLOT#07 EX. BARNEY 6 (246'FSL & 1500'FWL, PR/NB-CD)	EX. BARNEY 6	EX. BARNEY 6 AWB	EX. BARNEY 6 AWP	11515.40	682.11	11515.40	11545.11	2.91	11545.11	PASS
SEC.20-T06N-R66W	SLOT#10 HOOD 14N-22B-M (525'FSL & 1122'FEL SEC.20)	HOOD 14N-22B-M	HOOD 14N-22B-M AWB	HOOD 14N-22B-M AWP	7016.75	1203.67	7016.75	7375.97	2.92	7725.00	PASS
SEC.27-T06N-R66W	SLOT#15 TROUDT 1N-26C-L (900'FNL & 1760'FWL, SEC.27)	TROUDT 1N-26C-L	TROUDT 1N-26C-L PWB	TROUDT 1N-26C-L PWP (REV-A.0)	705.17	167.81	10525.00	15270.54	3.00	15270.54	PASS
SEC.20-T06N-R66W	SLOT#09 HOOD 14N-22A-M (545'FSL & 1122'FEL SEC.20)	HOOD 14N-22A-M	HOOD 14N-22A-M S.T.#01 AWB	HOOD 14N-22A-M S.T.#01 AWP	7050.00	956.98	7050.00	7375.90	3.03	7625.00	PASS
SEC.23-T06N-R66W	SLOT#04 EX:ELDRIDGE #4-23 (1977'FNL & 477'FEL SEC.23,PR,7250'MD)	ELDRIDGE #4-23	ELDRIDGE #4-23 AWB	ELDRIDGE #4-23 AWP	15270.54	1266.95	15270.54	15270.54	3.17	15270.54	PASS
SEC.27-T06N-R66W	SLOT#16 TROUDT 1N-26B-L (920'FNL & 1760'FWL, SEC.27)	TROUDT 1N-26B-L	TROUDT 1N-26B-L PWB	TROUDT 1N-26B-L PWP (REV-A.0)	536.26	199.37	10525.00	15270.54	3.28	15270.54	PASS
SEC.27-T06N-R66W	SLOT#01 EX. TROUDT 1-27 (660'FNL & 1980'FWL, AB/CODL)	EX. TROUDT 1-27	EX. TROUDT 1-27 AWB	EX. TROUDT 1-27 AWP	1325.00	313.62	1325.00	1625.00	3.36	1625.00	PASS
SEC.27-T06N-R66W	SLOT#17 TROUDT 1C-26-L (920'FNL & 1760'FWL, SEC.27)	TROUDT 1C-26-L	TROUDT 1C-26-L PWB	TROUDT 1C-26-L PWP (REV-A.0)	477.15	213.34	10525.00	15270.54	3.57	15270.54	PASS
SEC.20-T06N-R66W	SLOT#11 HOOD 36C-22-M (505'FSL & 1122'FEL SEC.20)	HOOD 36C-22-M	HOOD 36C-22-M AWB	HOOD 36C-22-M AWP	7075.00	1535.55	7075.00	7725.00	3.58	7725.00	PASS
SEC.23-T06N-R66W	SLOT#03EX: LOWELL ADAMS #1-23 (1980'FNL & 660'FWL SEC.23, PA, 7280'MD)	LOWELL ADAMS #1-23	LOWELL ADAMS #1-23 AWB	LOWELL ADAMS #1-23 AWP	11125.00	1406.21	11125.00	11308.25	3.79	11308.25	PASS
SEC.27-T06N-R66W	SLOT#18 TROUDT 41N-26C-L (960'FNL & 1760'FWL, SEC.27)	TROUDT 41N-26C-L	TROUDT 41N-26C-L PWB	TROUDT 41N-26C-L PWP (REV-A.0)	25.00	233.21	10525.00	15270.54	3.83	15270.54	PASS
SEC.24-T06N-R66W	SLOT#01 KINDSFATER 24E-403 (370'FNL & 1419'FNL SEC.24)	KINDSFATER 24E-403	KINDSFATER 24E-403 PWB (USED AS OFFSET FOR SRC LEFFLER PAD)	KINDSFATER 24E-403 PWP (USED AS OFFSET FOR SRC LEFFLER PAD)	15270.54	593.83	15270.54	15270.54	3.89	15270.54	PASS
SEC.26-T06N-R66W	SLOT#07 EX. W JONES 26-2G6 (659'FNL & 1991'FEL, SI/CODL)	EX. W JONES 26-2G6	EX. W JONES 26-2G6 AWB	EX. W JONES 26-2G6 AWP	13745.00	2487.75	13745.00	14025.00	4.03	14025.00	PASS
SEC.20-T06N-R66W	SLOT#12 HOOD 36N-22C-M (485'FSL & 1122'FEL SEC.20)	HOOD 36N-22C-M	HOOD 36N-22C-M AWB	HOOD 36N-22C-M AWP	6908.32	1661.93	6908.32	7788.51	4.04	7788.51	PASS
SEC.27-T06N-R66W	SLOT#19 TROUDT 41C-26-L (980'FNL & 1760'FWL, SEC.27)	TROUDT 41C-26-L	TROUDT 41C-26-L PWB	TROUDT 41C-26-L PWP (REV-A.0)	313.44	250.43	10525.00	15270.54	4.12	15270.54	PASS
SEC.23-T06N-R66W	SLOT#03 EX:ELDRIDGE #2-23 (1993'FNL & 2048'FEL SEC.23,PR,7260'MD)	ELDRIDGE #2-23	ELDRIDGE #2-23 AWB	ELDRIDGE #2-23 AWP	13773.44	1433.99	13773.44	13938.79	4.26	13938.79	PASS
SEC.27-T06N-R66W	SLOT#20 TROUDT 41N-26B-L (1000'FNL & 1760'FWL, SEC.27)	TROUDT 41N-26B-L	TROUDT 41N-26B-L PWB	TROUDT 41N-26B-L PWP (REV-A.0)	25.00	268.37	10525.00	15270.54	4.38	15270.54	PASS
SEC.26-T06N-R66W	SLOT#04 EX. BUXMAN D 1-26 (660'FNL & 1980'FWL, PR/CODL)	EX. BUXMAN D 1-26	EX. BUXMAN D 1-26 AWB	EX. BUXMAN D 1-26 AWP	12375.00	2493.12	12375.00	12706.49	4.48	12706.49	PASS
		TROUDT 8N-26A-L	TROUDT 8N-26A-L PWB	TROUDT 8N-26A-L PWP (REV-A.0)	25.00	286.44	10525.00	15270.54	4.66	15270.54	PASS

OFFSET WELL CLEARANCE SUMMARY (149 Offset Wellpaths selected) Ratios are calculated in Closest Approach plane											
Offset Facility	Offset Slot	Offset Well	Offset Wellbore	Offset Wellpath	C-C Clearance Distance			ACR Separation Ratio			
					Ref MD [ft]	Min C-C Clear Dist [ft]	Diverging from MD [ft]	Ref MD of Min Ratio [ft]	Min Ratio	Min Ratio Dvrg from [ft]	ACR Status
SEC.27-T06N-R66W	SLOT#21 TROUDT 8N-26A-L (1020'FNL & 1760'FWL, SEC.27)										
SEC.22-T06N-R66W	SLOT#03 EX:SCHAEFER #1-22 (660'FSL & 1980'FEL SEC.22, PR,7272MD)	SCHAEFER #1-22	SCHAEFER #1-22 AWB	SCHAEFER #1-22 AWP	8474.10	1198.39	8474.10	8589.10	4.67	8589.10	PASS



Clearance Report

TROUDT 1N-23B-M PWP (REV-A.0)
Closest Approach
Page 5 of 344



REFERENCE WELLPATH IDENTIFICATION			
Operator	SRC ENERGY	Slot	SLOT#04 TROUDT 1N-23B-M (760'FNL & 1640'FWL, SEC.27)
Area	COLORADO	Well	TROUDT 1N-23B-M
Field	WELD COUNTY (NAD83,TRUE NORTH)	Wellbore	TROUDT 1N-23B-M PWB
Facility	SEC.27-T06N-R66W		

CALCULATION RANGE & CUTOFF		
From: 25.00ft MD	To: 15270.54ft MD	C-C Cutoff: 1000.00 ft

OFFSET WELL CLEARANCE SUMMARY (149 Offset Wellpaths selected) Ratios are calculated in Closest Approach plane											
Offset Facility	Offset Slot	Offset Well	Offset Wellbore	Offset Wellpath	C-C Clearance Distance			ACR Separation Ratio			
					Ref MD [ft]	Min C-C Clear Dist [ft]	Diverging from MD [ft]	Ref MD of Min Ratio [ft]	Min Ratio	Min Ratio Dvrg from [ft]	ACR Status
SEC.26-T06N-R66W	SLOT#09 EX. KISSLER AMEN 1-26 (1425'FNL & 660'FEL, PR/NB-CD)	EX. KISSLER AMEN 1-26	EX. KISSLER AMEN 1-26 AWB	EX. KISSLER AMEN 1-26 AWP	15087.50	3340.40	15087.50	15270.54	4.92	15270.54	PASS
SEC.27-T06N-R66W	SLOT#22 TROUDT 8N-26B-L (1040'FNL & 1760'FWL, SEC.27)	TROUDT 8N-26B-L	TROUDT 8N-26B-L PWB	TROUDT 8N-26B-L PWP (REV-A.0)	25.00	304.75	10525.00	15270.54	4.93	15270.54	PASS
SEC.24-T06N-R66W	SLOT#03 EX. KINDSFATER 24E-223 (370'FNL & 1539'FWL, XX)	EX. KINDSFATER 24E-223	EX. KINDSFATER 24E-223 AWB	EX. KINDSFATER 24E-223 AWP	15270.54	749.07	15270.54	15270.54	4.97	15270.54	PASS
SEC.23-T06N-R66W	SLOT#05 EX. BARNEY 8 (216'FSL & 1500'FWL, PRD/NB-CD)	EX. BARNEY 8	EX. BARNEY 8 AWB	EX. BARNEY 8 AWP	13266.09	1746.20	13266.09	13470.90	5.11	13470.90	PASS
SEC.23-T06N-R66W	SLOT#05EX: ALLES #2-23 (1932'FNL & 2160'FWL SEC.23,PR,7300'MD)	ALLES #2-23	ALLES #2-23 AWB	ALLES #2-23 AWP	12590.00	1466.79	12590.00	12802.68	5.16	12802.68	PASS
SEC.27-T06N-R66W	SLOT#23 TROUDT 40C-26-L (1060'FNL & 1760'FWL, SEC.27)	TROUDT 40C-26-L	TROUDT 40C-26-L PWB	TROUDT 40C-26-L PWP (REV-A.0)	25.00	322.93	10525.00	15270.54	5.22	15270.54	PASS
SEC.27-T06N-R66W	SLOT#01 EX. LEFFLER 1-27 (600'FNL & 600'FEL, PR/CODL)	EX. LEFFLER 1-27	EX. LEFFLER 1-27 AWB	EX. LEFFLER 1-27 AWP	9890.00	2419.94	9890.00	10278.32	5.43	10278.32	PASS
SEC.27-T06N-R66W	SLOT#24 TROUDT 40N-26C-L (1080'FNL & 1760'FWL, SEC.27)	TROUDT 40N-26C-L	TROUDT 40N-26C-L PWB	TROUDT 40N-26C-L PWP (REV-A.0)	25.00	341.61	10525.00	15270.54	5.52	15270.54	PASS
SEC.27-T06N-R66W	SLOT#04 EX. LEFFLER 3 (460'FNL & 1780'FEL, PR/CODL)	EX. LEFFLER 3	EX. LEFFLER 3 AWB	EX. LEFFLER 3 AWP	2560.00	1847.00	8725.00	9146.23	5.88	9146.23	PASS
SEC.22-T06N-R66W	SLOT#02 EX:RUTT-ADAMS HEIRS #1-22 (1980'FSL&1980'FWL,SEC.22,PR,7279'MD)	RUTT-ADAMS HEIRS #1-22	RUTT-ADAMS HEIRS #1-22 AWB	RUTT-ADAMS HEIRS #1-22 AWP	7077.35	459.98	7077.35	7132.08	6.07	7132.08	PASS
SEC.26-T06N-R66W	SLOT#08 EX. JONES WALTER 1-26 (1980'FNL & 1980'FEL, PR/CODL)	EX. JONES WALTER 1-26	EX. JONES WALTER 1-26 AWB	EX. JONES WALTER 1-26 AWP	13762.50	3843.03	13762.50	14425.00	6.14	14425.00	PASS
SEC.24-T06N-R66W	SLOT#02 EX. SEELY LAKE 1 (530'FSL & 2160'FWL, PR/CODL)	EX. SEELY LAKE 1	EX. SEELY LAKE 1 AWB	EX. SEELY LAKE 1 AWP	15270.54	3067.34	15270.54	15270.54	6.19	15270.54	PASS
SEC.24-T06N-R66W	SLOT#04 EX. KINDSFATER 24E-323 (370'FNL & 1479'FWL, XX)	EX. KINDSFATER 24E-323	EX. KINDSFATER 24E-323 AWB	EX. KINDSFATER 24E-323 AWP	15270.54	1067.49	15270.54	15270.54	7.10	15270.54	PASS
SEC.34-T06N-R66W	SLOT# 01 BEEBE 25N-26B-M (242'FNL & 2276'FWL SEC.34)	BEEBE 25N-26B-M	BEEBE 25N-26B-M AWB	BEEBE 25N-26B-M AWP	5750.00	4203.50	13025.00	13825.00	7.18	13825.00	PASS
SEC.24-T06N-R66W	SLOT#06 EX. KENT 1 (1650'FNL & 990'FWL, PR/CODL)	EX. KENT 1	EX. KENT 1 AWB	EX. KENT 1 AWP	15270.54	2238.16	15270.54	15270.54	7.21	15270.54	PASS
SEC.26-T06N-R66W	SLOT#06 EX. WEBER 1-26 (2250'FSL & 930'FEL, PR/CODL)	EX. WEBER 1-26	WX. WEBER 1-26 AWB	WX. WEBER 1-26 AWP	14802.50	4888.50	14802.50	15270.54	7.25	15270.54	PASS
SEC.26-T06N-R66W	SLOT#05 EX. HD FEIT 1-26 (1980'FNL & 660'FFWL, PR / CODL)	EX. HD FEIT 1-26	EX. HD FEIT 1-26 AWB	EX. HD FEIT 1-26 AWP	11025.00	3785.56	11030.00	11888.36	7.30	11888.36	PASS
SEC.27-T06N-R66W	SLOT#05 EX. LEFFLER 5 (1300'FNL & 1170'FEL, PR/NB-CD)	EX. LEFFLER 5	EX. LEFFLER 5 AWB	EX. LEFFLER 5 AWP	672.50	2565.72	9325.00	10025.00	7.30	10025.00	PASS
SEC.34-T06N-R66W	SLOT# 02 BEEBE 25C-26-M (262'FNL & 2276'FWL SEC.34)	BEEBE 25C-26-M	BEEBE 25C-26-M AWB	BEEBE 25C-26-M AWP	1710.00	4454.07	11225.00	13901.19	7.54	13901.19	PASS
SEC.27-T06N-R66W	SLOT#03 EX. LEFFLER 2 (1780'FNL & 460'FEL, PR/CODL)	EX. LEFFLER 2	EX. LEFFLER 2 AWB	EX. LEFFLER 2 AWP	25.00	3414.07	10125.00	10800.12	7.78	10800.12	PASS
SEC.22-T06N-R66W	SLOT#07EX:L&L PARTNERSHIP #22-8 (1987'FNL & 664'FEL SEC.22,PR,7350')	L&L PARTNERSHIP #22-8	L&L PARTNERSHIP #22-8 AWB	L&L PARTNERSHIP #22-8 AWP	9725.00	1268.68	9725.00	10052.76	7.95	10052.76	PASS
SEC.23-T06N-R66W	SLOT#06 EX. BARNEY 7 (231'FSL & 1500'FWL, PR/NB-CD)	EX. BARNEY 7	EX. BARNEY 7 AWB	EX. BARNEY 7 AWP	11512.50	1924.87	11512.50	11885.88	8.03	11885.88	PASS
SEC.24-T06N-R66W	SLOT#05 EX. KINDSFATER 24J-243 (370'FNL & 1509'FWL, XX)	EX. KINDSFATER 24J-243	EX. KINDSFATER 24J-243 AWB	EX. KINDSFATER 24J-243 AWP	15270.54	1241.51	15270.54	15270.54	8.26	15270.54	PASS
	SLOT#10 EX. CROISSANT 27-4G6 (661'FNL & 670'FWL, SI/CODL)	EX. CROISSANT 27-4G6	EX. CROISSANT 27-4G6 AWB	EX. CROISSANT 27-4G6 AWP	25.00	1065.18	300.00	6993.87	8.92	6993.87	PASS

OFFSET WELL CLEARANCE SUMMARY (149 Offset Wellpaths selected) Ratios are calculated in Closest Approach plane											
Offset Facility	Offset Slot	Offset Well	Offset Wellbore	Offset Wellpath	C-C Clearance Distance			ACR Separation Ratio			
					Ref MD [ft]	Min C-C Clear Dist [ft]	Diverging from MD [ft]	Ref MD of Min Ratio [ft]	Min Ratio	Min Ratio Dvrg from [ft]	ACR Status
SEC.27-T06N-R66W											
SEC.25-T06N-R66W	SLOT#01 EX. KISSLER AMEN 1-25 (1980'FNL & 660'FWL, PR/CODL)	EX.KISSLER AMEN 1-25	EX. KISSLER AMEN 1-25 AWB	EX. KISSLER AMEN 1-25 AWP	15270.54	3931.54	15270.54	15270.54	10.05	15270.54	PASS



Clearance Report

TROUDT 1N-23B-M PWP (REV-A.0)
Closest Approach
Page 6 of 344



REFERENCE WELLPATH IDENTIFICATION			
Operator	SRC ENERGY	Slot	SLOT#04 TROUDT 1N-23B-M (760'FNL & 1640'FWL, SEC.27)
Area	COLORADO	Well	TROUDT 1N-23B-M
Field	WELD COUNTY (NAD83,TRUE NORTH)	Wellbore	TROUDT 1N-23B-M PWB
Facility	SEC.27-T06N-R66W		

CALCULATION RANGE & CUTOFF		
From: 25.00ft MD	To: 15270.54ft MD	C-C Cutoff: 1000.00 ft

OFFSET WELL CLEARANCE SUMMARY (149 Offset Wellpaths selected) Ratios are calculated in Closest Approach plane											
Offset Facility	Offset Slot	Offset Well	Offset Wellbore	Offset Wellpath	C-C Clearance Distance			ACR Separation Ratio			
					Ref MD [ft]	Min C-C Clear Dist [ft]	Diverging from MD [ft]	Ref MD of Min Ratio [ft]	Min Ratio	Min Ratio Dvrg from [ft]	ACR Status
SEC.26-T06N-R66W	SLOT#02 FEIT #26-10G6 (1977'FSL & 1989'FEL SEC.26,PR)	FEIT #26-10G6	FEIT #26-10G6 AWB	FEIT #26-10G6 AWP	13937.50	5295.22	13937.50	15264.89	10.10	15264.89	PASS
SEC.27-T06N-R66W	SLOT#02 EX. TROUDT 2-27 (1981'FNL & 1987'FWL, AB/NB-CD)	EX. TROUDT 2-27	EX. TROUDT 2-27 AWB	EX. TROUDT 2-27 AWP	25.00	1266.75	300.00	7375.56	10.71	8025.00	PASS
SEC.28-T06N-R66W	SLOT#02 EX. KNAUS D 1-28 (660'FNL & 660'FEL, SI/CODL)	EX. KNAUS D 1-28	EX. KNAUS D 1-28 AWB	EX. KNAUS D 1-28 AWP	25.00	2476.62	300.00	7274.07	11.44	7274.07	PASS
SEC.27-T06N-R66W	SLOT#09 EX. CROISSANT 1-27 (1980'FNL & 660'FWL, PA/CODL)	EX. CROISSANT 1-27	EX. CROISSANT 1-27 AWB	EX. CROISSANT 1-27 AWP	25.00	1609.66	300.00	7374.94	11.85	7374.94	PASS
SEC.28-T06N-R66W	SLOT#05 EX. KNAUS 28-8 (1981'FNL & 662'FEL, PR/NB-CD)	EX. KNAUS 28-8	EX. KNAUS 28-8 AWB	EX. KNAUS 28-8 AWP	25.00	2372.95	300.00	7274.50	12.98	7274.50	PASS
SEC.22-T06N-R66W	SLOT#05 EX:INTERMILL #1-22 (1982'FNL & 1974'FEL SEC.22,PA,7295'MD)	INTERMILL #1-22	INTERMILL #1-22 AWB	INTERMILL #1-22 AWP	8327.50	1440.86	8327.50	8944.38	13.14	8944.38	PASS
SEC.26-T06N-R66W	SLOT#03 BUXMAN I #26-6 (2100'FNL & 1970'FWL SEC.26, PR)	BUXMAN I #26-6	BUXMAN I #26-6 AWB	BUXMAN I #26-6 AWP	12325.00	3883.15	12325.00	13503.38	13.28	13503.38	PASS
SEC.25-T06N-R66W	SLOT#01 EX. TODD 13-25 (1980'FSL & 660'FWL, PR/NB-CD)	EX. TODD 13-25	EX. TODD 13-25 AWB	EX. TODD 13-25 AWP	15270.54	5458.12	15270.54	15270.54	13.81	15270.54	PASS
SEC.28-T06N-R66W	SLOT#08 EX. BUXMAN 28-15 (1317'FNL & 1474'FEL, SI/NB-CD)	EX. BUXMAN 28-15	EX. BUXMAN 28-15 AWB	EX. BUXMAN 28-15 AWP	25.00	3171.10	300.00	7274.11	13.97	7274.11	PASS
SEC.24-T06N-R66W	SLOT#07 EX. SEELY LAKE 2 (2180'FSL & 860'FWL, PR/NB-CD)	EX. SEELY LAKE 2	EX. SEELY LAKE 2 AWB	EX. SEELY LAKE 2 AWP	15270.54	1459.85	15270.54	15270.54	14.10	15270.54	PASS
SEC.27-T06N-R66W	SLOT#07 ARNBRECHT #1-27 (1980'FSL & 660'FEL SEC.27,7280'MD,PA)	ARNBRECHT #1-27	ARNBRECHT #1-27 AWB	ARNBRECHT #1-27 AWP	25.00	3953.20	9925.00	11825.00	14.62	11825.00	PASS
SEC.28-T06N-R66W	SLOT#01 EX. RONALD 1-28 (1980'FNL & 1980'FEL, AB/CODL)	EX. RONALD 1-28	EX. RONALD 1-28 AWB	EX. RONALD 1-28 AWP	25.00	3824.44	300.00	7374.06	16.27	7374.06	PASS
SEC.28-T06N-R66W	SLOT#06 EX. SWANSON 28-21 (658'FNL & 1985'FWL, PR/CODL)	EX. SWANSON 28-21	EX. SWANSON 28-21 AWB	EX. SWANSON 28-21 AWP	25.00	4950.39	300.00	7373.19	17.52	7373.19	PASS
SEC.26-T06N-R66W	SLOT#02 PAYNE #2-26 (1577'FSL & 1969'FWL SEC.26,7706'MD,PR)	PAYNE #2-26	PAYNE #2-26 AWB	PAYNE #2-26 AWP	12012.50	5498.02	12012.50	14354.55	18.10	14354.55	PASS
SEC.26-T06N-R66W	SLOT#01 IRVING #1-26 (2175'FSL & 800'FWL SEC.26,7311'MD,PR)	IRVING #1-26	IRVING #1-26 AWB	IRVING #1-26 AWP	11112.50	4828.12	11112.50	13196.37	18.67	13196.37	PASS
SEC.28-T06N-R66W	SLOT#01 EX SWANSON #28-22 (798'FNL & 521'FWL, SEC.28, PR, 7240)	SWANSON #28-22	SWANSON #28-22 AWB	SWANSON #28-22 AWP	25.00	6411.20	300.00	7372.99	18.78	7372.99	PASS
SEC.28-T06N-R66W	SLOT#03 EX. SWANSON 28-24 (1835'FNL & 2126'FWL, PR/CODL)	EX. SWANSON 28-24	EX. SWANSON 28-24 AWB	EX. SWANSON 28-24 AWP	25.00	4943.18	300.00	7373.73	18.80	7373.73	PASS
SEC.28-T06N-R66W	SLOT#04 EX. DOERING 28-10 (1980'FSL & 1983'FEL, SI/CODL)	EX. DOERING 28-10	EX. DOERING 28-10 AWB	EX. DOERING 28-10 AWP	25.00	4503.52	300.00	7374.32	19.01	7374.32	PASS
SEC.28-T06N-R66W	SLOT#01 EX SWANSON #1 (1980'FNL & 660'FWL, SEC.28, PA, 8971')	SWANSON #1	SWANSON #1 AWB	SWANSON #1 AWP	25.00	6410.78	300.00	7373.50	19.71	7373.50	PASS
SEC.28-T06N-R66W	SLOT#02 EX SWANSON #28-23 (1784'FNL & 472'FWL, SEC.28, PR, 7240)	SWANSON #28-23	SWANSON #28-23 AWB	SWANSON #28-23 AWP	25.00	6555.05	300.00	7373.40	19.87	7373.40	PASS
SEC.29-T06N-R66W	SLOT#08 EX SWANSON #29-11 (560'FNL & 660'FEL, SEC.29, PR, 7239')	SWANSON #29-11	SWANSON #29-11 AWB	SWANSON #29-11 AWP	25.00	7496.80	300.00	7372.70	21.16	7372.70	PASS
SEC.28-T06N-R66W	SLOT#01 EX. MCKAY LAND & CATTLE CO #1 (1980'FSL & 1980'FWL, PR/CODL)	EX. MCKAY LAND & CATTLE CO #1	EX. MCKAY LAND & CATTLE CO #1 AWB	EX. MCKAY LAND & CATTLE CO #1 AWP	25.00	5594.22	300.00	7374.11	21.67	7374.11	PASS
SEC.22-T06N-R66W	SLOT#01 EX:MILLS-FELT #1-22 (660'FSL & 660'FWL SEC.22, PR, 7706'MD)	MILLS-FELT #1-22	MILLS-FELT #1-22 AWB	MILLS-FELT #1-22 AWP	3775.00	1283.70	3775.00	4375.17	21.97	4375.17	PASS
	SLOT#09 HOOD 14N-22A-M (545'FSL & 1122'FEL SEC.20)	HOOD 14N-22A-M	HOOD 14N-22A-M OWB AWB	HOOD 14N-22A-M OWB AWP	6750.00	2865.44	6750.00	7272.80	23.09	7272.80	PASS

OFFSET WELL CLEARANCE SUMMARY (149 Offset Wellpaths selected) Ratios are calculated in Closest Approach plane											
Offset Facility	Offset Slot	Offset Well	Offset Wellbore	Offset Wellpath	C-C Clearance Distance			ACR Separation Ratio			
					Ref MD [ft]	Min C-C Clear Dist [ft]	Diverging from MD [ft]	Ref MD of Min Ratio [ft]	Min Ratio	Min Ratio Dvrg from [ft]	ACR Status
SEC.20-T06N-R66W											
SEC.29-T06N-R66W	SLOT#09 EX SWANSON #29-14 (2165'FNL & 859'FEL, SEC.29, PR, 7220')	SWANSON #29-14	SWANSON #29-14 AWB	SWANSON #29-14 AWP	25.00	7941.12	300.00	7373.32	23.27	7373.32	PASS



Clearance Report

TROUDT 1N-23B-M PWP (REV-A.0)
Closest Approach
Page 7 of 344



REFERENCE WELLPATH IDENTIFICATION

Operator	SRC ENERGY	Slot	SLOT#04 TROUDT 1N-23B-M (760'FNL & 1640'FWL, SEC.27)
Area	COLORADO	Well	TROUDT 1N-23B-M
Field	WELD COUNTY (NAD83,TRUE NORTH)	Wellbore	TROUDT 1N-23B-M PWB
Facility	SEC.27-T06N-R66W		

CALCULATION RANGE & CUTOFF

From: 25.00ft MD	To: 15270.54ft MD	C-C Cutoff: 1000.00 ft
------------------	-------------------	------------------------

OFFSET WELL CLEARANCE SUMMARY (149 Offset Wellpaths selected) Ratios are calculated in Closest Approach plane

Offset Facility	Offset Slot	Offset Well	Offset Wellbore	Offset Wellpath	C-C Clearance Distance			ACR Separation Ratio			
					Ref MD [ft]	Min C-C Clear Dist [ft]	Diverging from MD [ft]	Ref MD of Min Ratio [ft]	Min Ratio	Min Ratio Dvrg from [ft]	ACR Status
SEC.20-T06N-R66W	SLOT#02 EX SWANSON #34-20 (660'FSL & 1980'FEL, SEC.20, PR, 7591')	SWANSON #34-20	SWANSON #34-20 AWB	SWANSON #34-20 AWP	25.00	9001.46	300.00	7371.81	23.93	7525.00	PASS
SEC.27-T06N-R66W	SLOT#02 EX. FEIT BROTHERS 2-27 (1980'FNL & 1980'FEL, AB/NB-CD)	EX. FEIT BROTHERS 2-27	EX. FEIT BROTHERS 2-27 AWB	EX. FEIT BROTHERS 2-27 AWP	25.00	2178.31	8525.00	10825.00	26.31	10825.00	PASS
SEC.27-T06N-R66W	SLOT#25 TROUDT 28N-29B-L (2062'FNL & 1688'FWL, SEC.27)	TROUDT 28N-29B-L	TROUDT 28N-29B-L PWB	TROUDT 28N-29B-L PWP (REV-A.0)	1210.00	1209.82	1210.00	6760.48	26.72	6760.48	PASS
SEC.29-T06N-R66W	SLOT#06 EX GOETZEL #29-10G6 (1974'FSL & 2013'FEL, SEC.29, PR, 7220')	GOETZEL #29-10G6	GOETZEL #29-10G6 AWB	GOETZEL #29-10G6 AWP	25.00	9208.23	300.00	7373.56	26.92	7525.00	PASS
SEC.28-T06N-R66W	SLOT#10 EX. FEUERSTEIN I28-64-1HC (1727'FSL & 290'FWL, PR/CODL)	EX. FEUERSTEIN I28-64-1HC	EX. FEUERSTEIN I28-64-1HC AWB	EX. FEUERSTEIN I28-64-1HC AWP	5237.50	5706.16	5237.50	6790.12	28.86	6790.12	PASS
SEC.27-T06N-R66W	SLOT#26 TROUDT 28C-29-L (2082'FNL & 1689'FWL, SEC.27)	TROUDT 28C-29-L	TROUDT 28C-29-L PWB	TROUDT 28C-29-L PWP (REV-A.0)	1100.00	1273.45	1100.00	7375.19	29.27	8425.00	PASS
SEC.28-T06N-R66W	SLOT#09 EX. FEUERSTEIN I28-63-1HN (1721'FSL & 311'FWL, PR/NBRR)	EX. FEUERSTEIN I28-63-1HN	EX. FEUERSTEIN I28-63-1HN AWB	EX. FEUERSTEIN I28-63-1HN AWP	4860.00	6213.40	4860.00	6625.00	30.45	6625.00	PASS
SEC.20-T06N-R66W	SLOT#09 EX. GOETZEL 20-34 (845'FSL & 2196'FWL, SI/CODL)	EX. GOETZEL 20-34	EX. GOETZEL 20-34 AWB	EX. GOETZEL 20-34 AWP	25.00	10164.65	300.00	7537.33	30.54	7537.33	PASS
SEC.27-T06N-R66W	SLOT#05 ARNBRECHT #2-27 (1981'FSL & 1987'FEL SEC.27,7258'MD,PR)	ARNBRECHT #2-27	ARNBRECHT #2-27 AWB	ARNBRECHT #2-27 AWP	25.00	2959.41	8325.00	11925.00	31.34	11925.00	PASS
SEC.21-T06N-R66W	SLOT#02 EX:BILLINGS #44-21 (700'FSL & 460'FEL SEC.21, PR, 7253'MD)	BILLINGS #44-21	BILLINGS #44-21 AWB	BILLINGS #44-21 AWP	3062.50	2389.50	3062.50	7273.32	32.85	7273.32	PASS
SEC.27-T06N-R66W	SLOT#27 TROUDT 2N-29C-L (2102'FNL & 1689'FWL, SEC.27)	TROUDT 2N-29C-L	TROUDT 2N-29C-L PWB	TROUDT 2N-29C-L PWP (REV-A.0)	990.31	1282.14	990.31	7375.22	32.90	8925.00	PASS
SEC.29-T06N-R66W	SLOT#12 EX. GOETZEL 2-29 (1988'FSL & 2185'FWL, SI/NB-CD)	EX. GOETZEL 2-29	EX. GOETZEL 2-29 AWB	EX. GOETZEL 2-29 AWP	25.00	10421.75	300.00	7373.35	33.89	7525.00	PASS
SEC.27-T06N-R66W	SLOT#28 TROUDT 2N-29B-L (2122'FNL & 1689'FWL, SEC.27)	TROUDT 2N-29B-L	TROUDT 2N-29B-L PWB	TROUDT 2N-29B-L PWP (REV-A.0)	912.50	1322.51	912.50	7375.25	36.21	9325.00	PASS
SEC.27-T06N-R66W	SLOT#29 TROUDT 2C-29-L (2142'FNL & 1689'FWL, SEC.27)	TROUDT 2C-29-L	TROUDT 2C-29-L PWB	TROUDT 2C-29-L PWP (REV-A.0)	800.00	1345.60	800.00	9525.00	36.98	9525.00	PASS
SEC.27-T06N-R66W	SLOT#03 BROWN, H.I. #2-27 (1993'FSL & 2163'FWL SEC.27,7300'MD,PR)	BROWN, H.I. #2-27	BROWN, H.I. #2-27 AWB	BROWN, H.I. #2-27 AWP	301.64	2585.06	301.64	11694.54	37.25	11694.54	PASS
SEC.27-T06N-R66W	SLOT#30 TROUDT 21N-29C-L (2162'FNL & 1689'FWL, SEC.27)	TROUDT 21N-29C-L	TOUDT 21N-29C-L PWB	TOUDT 21N-29C-L PWP (REV-A.0)	725.00	1387.82	725.00	9825.00	38.15	9825.00	PASS
SEC.27-T06N-R66W	SLOT#31 TROUDT 21C-29-L (2182'FNL & 1689'FWL, SEC.27)	TROUDT 21C-29-L	TROUDT 21C-29-L PWB	TROUDT 21C-29-L PWP (REV-A.0)	625.00	1402.97	625.00	10025.00	38.57	10025.00	PASS
SEC.27-T06N-R66W	SLOT#33 TROUDT 7C-29-L (2222'FNL & 1689'FWL, SEC.27)	TROUDT 7C-29-L	TROUDT 7C-29-L PWB	TROUDT 7C-29-L PWP (REV-A.0)	450.00	1455.84	450.00	10442.86	39.43	10442.86	PASS
SEC.27-T06N-R66W	SLOT#32 TROUDT 21N-29A-L (2202'FNL & 1689'FWL, SEC.27)	TROUDT 21N-29A-L	TROUDT 21N-29A-L PWB	TROUDT 21N-29A-L PWP (REV-A.0)	550.00	1437.47	550.00	10299.52	39.71	10299.52	PASS
SEC.27-T06N-R66W	SLOT#34 TROUDT 7N-29B-L (2242'FNL & 1689'FWL, SEC.27)	TROUDT 7N-29B-L	TROUDT 7N-29B-L PWB	TROUDT 7N-29B-L PWP (REV-A.0)	25.00	1482.06	300.00	10551.37	40.19	10551.37	PASS
SEC.27-T06N-R66W	SLOT#35 TROUDT 25C-29-L (2262'FNL & 1689'FWL, SEC.27)	TROUDT 25C-29-L	TROUDT 25C-29-L PWB	TROUDT 25C-29-L PWP (REV-A.0)	25.00	1502.09	125.00	10778.45	40.24	10778.45	PASS
SEC.27-T06N-R66W	SLOT#36 TROUDT 25N-29C-L (2282'FNL & 1689'FWL, SEC.27)	TROUDT 25N-29C-L	TROUDT 25N-29C-L PWB	TROUDT 25N-29C-L PWP (REV-A.0)	25.00	1521.75	300.00	10993.23	40.74	10993.23	PASS
SEC.21-T06N-R66W	SLOT#01 EX:BOYD #1 (660'FSL & 660'FWL SEC.21, PA, 4775'MD)	BOYD #1	BOYD #1 AWB	BOYD #1 AWP	25.00	6416.59	300.00	5364.31	40.86	5364.31	PASS
SEC.27-T06N-R66W	SLOT#02 BUXMAN, H #2-27 (1981'FSL & 662'FWL SEC.27,7280'MD,PA)	BUXMAN, H #2-27	BUXMAN, H #2-27 AWB	BUXMAN, H #2-27 AWP	312.50	2713.32	312.50	11558.97	48.55	11558.97	PASS
SEC.21-T06N-R66W	SLOT#03 EX:KOHLER J #1-21 (460'FSL & 1978'FEL SEC.21, PR, 7318'MD)	KOHLER J #1-21	KOHLER J #1-21 AWB	KOHLER J #1-21 AWP	1687.50	3799.33	1687.50	7372.77	57.60	7372.77	PASS



Clearance Report

TROUDT 1N-23B-M PWP (REV-A.0)
Closest Approach
Page 8 of 344



REFERENCE WELLPATH IDENTIFICATION

Operator	SRC ENERGY	Slot	SLOT#04 TROUDT 1N-23B-M (760'FNL & 1640'FWL, SEC.27)
Area	COLORADO	Well	TROUDT 1N-23B-M
Field	WELD COUNTY (NAD83,TRUE NORTH)	Wellbore	TROUDT 1N-23B-M PWB
Facility	SEC.27-T06N-R66W		

CALCULATION RANGE & CUTOFF

From: 25.00ft MD	To: 15270.54ft MD	C-C Cutoff: 1000.00 ft
------------------	-------------------	------------------------

OFFSET WELL CLEARANCE SUMMARY (149 Offset Wellpaths selected) Ratios are calculated in Closest Approach plane

Offset Facility	Offset Slot	Offset Well	Offset Wellbore	Offset Wellpath	C-C Clearance Distance			ACR Separation Ratio			
					Ref MD [ft]	Min C-C Clear Dist [ft]	Diverging from MD [ft]	Ref MD of Min Ratio [ft]	Min Ratio	Min Ratio Dvrg from [ft]	ACR Status
SEC.28-T06N-R66W	SLOT#01 EX.DOERING, G W #2-28 (2240'FSL&415'FEL SEC.28,7280'MD,PR)	DOERING, G W #2-28	DOERING, G W #2-28 AWB	DOERING, G W #2-28 AWP	3287.50	4261.43	3287.50	11584.07	60.61	11584.07	PASS
SEC.28-T06N-R66W	SLOT#07 EX. BUXMAN 28-12 (650'FNL & 1947'FEL, AB/NB-CD)	EX. BUXMAN 28-12	EX. BUXMAN 28-12 AWB	EX. BUXMAN 28-12 AWP	25.00	3588.87	25.00	7373.49	60.89	7373.49	PASS
SEC.20-T06N-R66W	SLOT#14 WARD #X-20-19HN	WARD #X-20-19HN	WARD #X-20-19HN PWB	WARD #X-20-19HN PWP	3330.00	6963.71	3330.00	7372.63	86.32	7372.63	PASS
SEC.20-T06N-R66W	SLOT#13 WARD #W-20-19HC	WARD #W-20-19HC	WARD #W-20-19HC PWB	WARD #W-20-19HC PWP	3675.00	6993.35	3675.00	7372.46	86.40	7372.46	PASS
SEC.28-T06N-R66W	SLOT#11 EX. FEUERSTEIN I29-63HN (1733'FSL & 268'FWL, PR/NBRR)	EX. FEUERSTEIN I29-63HN	EX. FEUERSTEIN I29-63HN AWB	EX. FEUERSTEIN I29-63HN AWP	25.00	7262.48	300.00	13925.00	96.63	13925.00	PASS
SEC.29-T06N-R66W	SLOT#02 GOETZEL 30C-30-M (1833'FNL & 2445'FEL, SEC.29)	GOETZEL 30C-30-M	GOETZEL 30C-30-M AWB	GOETZEL 30C-30-M AWP	1300.00	9399.72	4225.00	7372.56	111.87	7372.56	PASS
SEC.29-T06N-R66W	SLOT#01 GOETZEL 30N-30B-M (1813'FNL & 2445'FEL, SEC.29)	GOETZEL 30N-30B-M	GOETZEL 30N-30B-M AWB	GOETZEL 30N-30B-M AWP	1262.50	9411.18	1262.50	7372.52	112.15	7372.52	PASS
SEC.29-T06N-R66W	SLOT#07 GOETZEL 31C-30-M (1993'FNL & 2446'FEL, SEC.29)	GOETZEL 31C-30-M	GOETZEL 31C-30-M AWB	GOETZEL 31C-30-M AWP	262.50	9476.91	262.50	7372.96	114.65	7372.96	PASS
SEC.29-T06N-R66W	SLOT#03 GOETZEL 4N-30C-M (1853'FNL & 2445'FEL, SEC.29)	GOETZEL 4N-30C-M	GOETZEL 4N-30C-M AWB	GOETZEL 4N-30C-M AWP	1200.00	9431.05	1200.00	7372.68	114.94	7372.68	PASS
SEC.29-T06N-R66W	SLOT#04 GOETZEL 4N-30A-M (1873'FNL & 2446'FEL, SEC.29)	GOETZEL 4N-30A-M	GOETZEL 4N-30A-M AWB	GOETZEL 4N-30A-M AWP	1087.50	9448.53	1087.50	7372.85	116.58	7372.85	PASS
SEC.29-T06N-R66W	SLOT#05 GOETZEL 4C-30-M (1893'FNL & 2446'FEL, SEC.29)	GOETZEL 4C-30-M	GOETZEL 4C-30-M AWB	GOETZEL 4C-30-M AWP	432.85	9460.75	925.00	7372.80	116.82	7372.80	PASS
SEC.29-T06N-R66W	SLOT#25 EX. FEUERSTEIN 1 (1980'FSL & 600'FEL, PR/NB-CD)	EX. FEUERSTEIN 1	EX. FEUERSTEIN 1 AWB	EX. FEUERSTEIN 1 AWP	326.25	7982.73	326.25	13725.00	117.20	13725.00	PASS
SEC.29-T06N-R66W	SLOT#06 GOETZEL 31N-30B-M (1913'FNL & 2446'FEL, SEC.29)	GOETZEL 31N-30B-M	GOETZEL 31N-30B-M AWB	GOETZEL 31N-30B-M AWP	271.88	9465.09	1125.00	7372.94	118.38	7372.94	PASS
SEC.29-T06N-R66W	SLOT#09 GOETZEL 5C-30-M (2033'FNL & 2446'FEL, SEC.29)	GOETZEL 5C-30-M	GOETZEL 5C-30-M AWB	GOETZEL 5C-30-M AWP	300.00	9484.92	303.28	7373.12	120.24	7373.12	PASS
SEC.29-T06N-R66W	SLOT#13 GOETZEL 32C-30-M2 (2317'FSL & 2053'FWL SEC.29)	GOETZEL 32C-30-M2	GOETZEL 32C-30-M2 PWB	GOETZEL 32C-30-M2 REV-A.0 PWP	4108.75	10163.55	4108.75	7373.38	120.75	12725.00	PASS
SEC.29-T06N-R66W	SLOT#11 GOETZEL 32C-30-M (2073'FNL & 2446'FEL, SEC.29)	GOETZEL 32C-30-M	GOETZEL 32C-30-M AWB	GOETZEL 32C-30-M AWP	366.88	9484.94	366.88	7373.24	120.98	10525.00	PASS
SEC.29-T06N-R66W	SLOT#14 GOETZEL 32N-30B-M (2297'FSL & 2053'FWL, SEC.29)	GOETZEL 32N-30B-M	GOETZEL 32N-30B-M PWB	GOETZEL 32N-30B-M REV-A.0 PWP	3862.50	10181.84	3862.50	7373.46	121.19	13225.00	PASS
SEC.29-T06N-R66W	SLOT#10 GOETZEL 5N-30B-M (2053'FNL & 2446'FEL, SEC.29)	GOETZEL 5N-30B-M	GOETZEL 5N-30B-M AWB	GOETZEL 5N-30B-M AWP	362.50	9482.87	362.50	7373.23	121.24	10525.00	PASS
SEC.29-T06N-R66W	SLOT#08 GOETZEL 31N-30C-M (2013'FNL & 2446'FEL, SEC.29)	GOETZEL 31N-30C-M	GOETZEL 31N-30C-M AWB	GOETZEL 31N-30C-M AWP	350.00	9479.43	925.00	7373.03	121.45	7373.03	PASS
SEC.29-T06N-R66W	SLOT#07 EX GOETZEL I #29-2 (472'FNL & 1994'FEL, SEC.29, PR, 7295')	GOETZEL I #29-2	GOETZEL I #29-2 AWB	GOETZEL I #29-2 AWP	450.00	8924.68	450.00	7372.53	125.38	7372.53	PASS
SEC.29-T06N-R66W	SLOT#12 GOETZEL 32N-30C-M (2093'FNL & 2447'FEL, SEC.29)	GOETZEL 32N-30C-M	GOETZEL 32N-30C-M AWB	GOETZEL 32N-30C-M AWP	369.06	9490.22	369.06	7373.32	125.57	12225.00	PASS
SEC.29-T06N-R66W	SLOT#04 EX GOETZEL #1-29 (1980'FNL & 1980'FEL, SEC.29, PR, 7208)	GOETZEL #1-29	GOETZEL #1-29 AWB	GOETZEL #1-29 AWP	25.00	9036.18	25.00	7373.13	131.03	10525.00	PASS
SEC.29-T06N-R66W	SLOT#02 EX EMERSON FARMS #21-29 (660'FNL & 1980'FWL, SEC.29, PR, 7682)	EMERSON FARMS #21-29	EMERSON FARMS #21-29 AWB	EMERSON FARMS #21-29 AWP	25.00	10239.94	25.00	7372.52	138.87	7372.52	PASS
SEC.29-T06N-R66W	SLOT#03 EX COUNTRY 1 #29-6 (1980'FNL & 1980'FWL, SEC.29, PR, 7276')	COUNTRY 1 #29-6	COUNTRY 1 #29-6 AWB	COUNTRY 1 #29-6 AWP	25.00	10354.75	25.00	7373.03	147.90	10525.00	PASS



Clearance Report

TROUDT 1N-23B-M PWP (REV-A.0)
Closest Approach
Page 9 of 344



REFERENCE WELLPATH IDENTIFICATION

Operator	SRC ENERGY	Slot	SLOT#04 TROUDT 1N-23B-M (760'FNL & 1640'FWL, SEC.27)
Area	COLORADO	Well	TROUDT 1N-23B-M
Field	WELD COUNTY (NAD83,TRUE NORTH)	Wellbore	TROUDT 1N-23B-M PWB
Facility	SEC.27-T06N-R66W		

CLEARANCE DATA - Offset Wellbore: HOOD 11N-22A-M AWB Offset Wellpath: HOOD 11N-22A-M AWP

Facility: SEC.20-T06N-R66W Slot: SLOT#04 HOOD 11N-22A-M (705'FSL & 1122'FEL SEC.20) Well: HOOD 11N-22A-M Threshold Value=1.00 † = interpolated/extrapolated station												
Ref MD [ft]	Ref TVD [ft]	Ref North [ft]	Ref East [ft]	Offset MD [ft]	Offset TVD [ft]	Offset North [ft]	Offset East [ft]	Angle from Highside [°]	C-C Clear Dist [ft]	ACR MASD [ft]	Sep Ratio	ACR Status
25.00	25.00	0.00	0.00	14097.91	6900.44	2554.99	-149.45	-3.35	7336.35	156.54	47.14	PASS
125.00†	125.00	0.00	0.00	14099.44	6900.46	2555.02	-147.91	-3.31	7242.71	158.18	46.05	PASS
225.00†	225.00	0.00	0.00	14100.97	6900.49	2555.05	-146.38	-3.28	7149.25	159.45	45.09	PASS
300.00	300.00	0.00	0.00	14102.12	6900.50	2555.07	-145.23	-3.25	7079.27	160.43	44.38	PASS
325.00†	325.00	0.11	0.02	14102.53	6900.51	2555.08	-144.83	-16.53	7055.93	160.76	44.14	PASS
425.00†	424.96	2.66	0.61	14104.69	6900.54	2555.11	-142.67	-18.12	6961.95	162.04	43.20	PASS
525.00†	524.77	8.61	1.97	14107.69	6900.59	2555.17	-139.67	-20.01	6867.03	163.28	42.29	PASS
625.00†	624.30	17.95	4.12	14111.51	6900.65	2555.23	-135.85	-22.30	6771.25	164.45	41.40	PASS
725.00†	723.44	30.67	7.04	14116.17	6900.72	2555.31	-131.19	-25.14	6674.70	165.54	40.54	PASS
825.00†	822.07	46.76	10.73	14121.64	6900.80	2555.41	-125.72	-28.72	6577.46	166.56	39.70	PASS
925.00†	920.05	66.19	15.18	14127.93	6900.89	2555.52	-119.43	-33.35	6479.61	167.49	38.89	PASS
1025.00†	1017.29	88.94	20.40	14135.03	6901.00	2555.65	-112.34	-39.51	6381.25	168.33	38.11	PASS
1125.00†	1113.64	114.99	26.38	14142.62	6901.12	2555.79	-104.74	-47.87	6282.48	169.06	37.36	PASS
1225.00†	1209.01	144.29	33.10	14149.99	6901.23	2555.92	-97.38	-59.33	6183.39	169.67	36.64	PASS
1325.00†	1303.27	176.83	40.56	14158.06	6901.35	2556.07	-89.31	-74.35	6084.09	170.17	35.94	PASS
1425.00†	1396.31	212.55	48.76	14166.82	6901.48	2556.24	-80.56	-92.03	5984.69	170.55	35.28	PASS
1501.07	1466.19	241.83	55.48	14173.95	6901.59	2556.38	-73.43	-105.50	5909.09	170.75	34.79	PASS
1525.00†	1488.05	251.32	57.65	14176.25	6901.63	2556.42	-71.13	-105.51	5885.31	170.80	34.64	PASS
1625.00†	1579.39	291.00	66.76	14185.92	6901.78	2556.61	-61.46	-105.56	5785.95	171.02	34.01	PASS
1725.00†	1670.73	330.68	75.86	14195.64	6901.93	2556.81	-51.75	-105.60	5686.60	171.24	33.38	PASS
1825.00†	1762.07	370.35	84.96	14205.40	6902.08	2557.01	-41.99	-105.65	5587.25	171.27	32.75	PASS
1925.00†	1853.41	410.03	94.06	14215.21	6902.24	2557.22	-32.18	-105.69	5487.90	171.49	32.13	PASS
2025.00†	1944.75	449.71	103.16	14225.08	6902.39	2557.43	-22.32	-105.74	5388.56	171.71	31.51	PASS
2125.00†	2036.09	489.39	112.27	14234.43	6902.54	2557.64	-12.96	-105.79	5289.21	171.93	30.89	PASS
2225.00†	2127.43	529.06	121.37	14243.04	6902.68	2557.84	-4.36	-105.84	5189.88	172.13	30.27	PASS
2325.00†	2218.76	568.74	130.47	14251.73	6902.83	2558.05	4.32	-105.88	5090.55	172.33	29.66	PASS
2425.00†	2310.10	608.42	139.57	14260.50	6902.97	2558.27	13.09	-105.93	4991.23	172.54	29.04	PASS
2525.00†	2401.44	648.09	148.67	14269.36	6903.12	2558.50	21.95	-105.97	4891.91	172.76	28.43	PASS
2625.00†	2492.78	687.77	157.77	14278.30	6903.27	2558.75	30.89	-106.02	4792.60	172.97	27.82	PASS
2725.00†	2584.12	727.45	166.88	14287.34	6903.42	2559.00	39.92	-106.07	4693.30	173.20	27.21	PASS

C-C Clearance Distance Cutoff: 1000.00 ft



Clearance Report

TROUDT 1N-23B-M PWP (REV-A.0)
Closest Approach
Page 10 of 344



REFERENCE WELLPATH IDENTIFICATION

Operator	SRC ENERGY	Slot	SLOT#04 TROUDT 1N-23B-M (760'FNL & 1640'FWL, SEC.27)
Area	COLORADO	Well	TROUDT 1N-23B-M
Field	WELD COUNTY (NAD83,TRUE NORTH)	Wellbore	TROUDT 1N-23B-M PWB
Facility	SEC.27-T06N-R66W		

CLEARANCE DATA - Offset Wellbore: HOOD 11N-22A-M AWB Offset Wellpath: HOOD 11N-22A-M AWP

Facility: SEC.20-T06N-R66W Slot: SLOT#04 HOOD 11N-22A-M (705'FSL & 1122'FEL SEC.20) Well: HOOD 11N-22A-M Threshold Value=1.00 † = interpolated/extrapolated station												
Ref MD [ft]	Ref TVD [ft]	Ref North [ft]	Ref East [ft]	Offset MD [ft]	Offset TVD [ft]	Offset North [ft]	Offset East [ft]	Angle from Highside [°]	C-C Clear Dist [ft]	ACR MASD [ft]	Sep Ratio	ACR Status
2825.00†	2675.46	767.13	175.98	14296.46	6903.58	2559.27	49.03	-106.12	4594.01	173.42	26.59	PASS
2925.00†	2766.80	806.80	185.08	14305.68	6903.74	2559.55	58.24	-106.18	4494.72	173.65	25.99	PASS
3025.00†	2858.14	846.48	194.18	14414.15	6904.48	2562.70	166.66	-106.92	4395.35	175.80	25.10	PASS
3125.00†	2949.48	886.16	203.28	14418.25	6904.47	2562.82	170.76	-106.95	4295.83	175.94	24.51	PASS
3225.00†	3040.82	925.83	212.39	14422.47	6904.45	2562.95	174.98	-106.99	4196.33	176.08	23.92	PASS
3325.00†	3132.16	965.51	221.49	14426.80	6904.44	2563.08	179.31	-107.02	4096.84	176.22	23.34	PASS
3425.00†	3223.50	1005.19	230.59	14431.25	6904.43	2563.23	183.76	-107.06	3997.37	176.37	22.75	PASS
3525.00†	3314.84	1044.87	239.69	14435.83	6904.42	2563.40	188.34	-107.10	3897.91	176.53	22.17	PASS
3625.00†	3406.18	1084.54	248.79	14440.55	6904.42	2563.57	193.05	-107.13	3798.46	176.69	21.58	PASS
3725.00†	3497.52	1124.22	257.90	14445.40	6904.42	2563.76	197.89	-107.17	3699.04	176.85	21.00	PASS
3825.00†	3588.86	1163.90	267.00	14450.39	6904.42	2563.97	202.88	-107.21	3599.62	177.03	20.41	PASS
3925.00†	3680.19	1203.57	276.10	14455.54	6904.43	2564.20	208.02	-107.25	3500.23	177.20	19.83	PASS
4025.00†	3771.53	1243.25	285.20	14460.84	6904.45	2564.44	213.32	-107.30	3400.86	177.38	19.25	PASS
4125.00†	3862.87	1282.93	294.30	14466.31	6904.47	2564.70	218.78	-107.34	3301.50	177.57	18.66	PASS
4225.00†	3954.21	1322.60	303.41	14471.95	6904.49	2564.98	224.42	-107.38	3202.17	177.76	18.08	PASS
4325.00†	4045.55	1362.28	312.51	14477.77	6904.52	2565.29	230.23	-107.43	3102.86	177.96	17.50	PASS
4425.00†	4136.89	1401.96	321.61	14483.78	6904.56	2565.62	236.24	-107.48	3003.57	178.16	16.92	PASS
4525.00†	4228.23	1441.64	330.71	14490.00	6904.61	2565.98	242.43	-107.53	2904.30	178.37	16.34	PASS
4625.00†	4319.57	1481.31	339.81	14496.42	6904.67	2566.36	248.84	-107.58	2805.06	178.59	15.77	PASS
4725.00†	4410.91	1520.99	348.92	14505.74	6904.76	2566.94	258.15	-107.65	2705.83	178.87	15.18	PASS
4825.00†	4502.25	1560.67	358.02	14516.07	6904.88	2567.57	268.46	-107.74	2606.62	179.17	14.60	PASS
4925.00†	4593.59	1600.34	367.12	14526.54	6905.00	2568.21	278.91	-107.83	2507.42	179.46	14.02	PASS
5025.00†	4684.93	1640.02	376.22	14537.14	6905.15	2568.84	289.49	-107.94	2408.24	179.76	13.45	PASS
5125.00†	4776.27	1679.70	385.32	14547.89	6905.31	2569.47	300.22	-108.06	2309.06	180.06	12.87	PASS
5225.00†	4867.61	1719.38	394.43	14558.78	6905.48	2570.11	311.09	-108.19	2209.89	180.36	12.30	PASS
5325.00†	4958.95	1759.05	403.53	14569.81	6905.67	2570.74	322.10	-108.34	2110.74	180.66	11.73	PASS
5425.00†	5050.29	1798.73	412.63	14581.00	6905.88	2571.38	333.27	-108.51	2011.59	180.94	11.16	PASS
5525.00†	5141.62	1838.41	421.73	14593.72	6906.13	2572.09	345.96	-108.71	1912.46	181.26	10.59	PASS
5625.00†	5232.96	1878.08	430.83	14607.94	6906.41	2572.88	360.17	-108.98	1813.32	181.58	10.02	PASS
5725.00†	5324.30	1917.76	439.94	14622.04	6906.68	2573.64	374.24	-109.27	1714.18	181.89	9.46	PASS

C-C Clearance Distance Cutoff: 1000.00 ft



Clearance Report

TROUDT 1N-23B-M PWP (REV-A.0)
Closest Approach
Page 11 of 344



REFERENCE WELLPATH IDENTIFICATION

Operator	SRC ENERGY	Slot	SLOT#04 TROUDT 1N-23B-M (760'FNL & 1640'FWL, SEC.27)
Area	COLORADO	Well	TROUDT 1N-23B-M
Field	WELD COUNTY (NAD83,TRUE NORTH)	Wellbore	TROUDT 1N-23B-M PWB
Facility	SEC.27-T06N-R66W		

CLEARANCE DATA - Offset Wellbore: HOOD 11N-22A-M AWB Offset Wellpath: HOOD 11N-22A-M AWP

Facility: SEC.20-T06N-R66W Slot: SLOT#04 HOOD 11N-22A-M (705'FSL & 1122'FEL SEC.20) Well: HOOD 11N-22A-M Threshold Value=1.00 † = interpolated/extrapolated station												
Ref MD [ft]	Ref TVD [ft]	Ref North [ft]	Ref East [ft]	Offset MD [ft]	Offset TVD [ft]	Offset North [ft]	Offset East [ft]	Angle from Highside [°]	C-C Clear Dist [ft]	ACR MASD [ft]	Sep Ratio	ACR Status
5825.00†	5415.64	1957.44	449.04	14635.99	6906.94	2574.39	388.17	-109.60	1615.03	182.18	8.90	PASS
5925.00†	5506.98	1997.12	458.14	14649.82	6907.20	2575.12	401.98	-109.98	1515.87	182.45	8.34	PASS
6025.00†	5598.32	2036.79	467.24	14663.52	6907.45	2575.83	415.65	-110.41	1416.70	182.68	7.78	PASS
6125.00†	5689.66	2076.47	476.34	14677.08	6907.69	2576.53	429.19	-110.91	1317.53	182.88	7.23	PASS
6225.00†	5781.00	2116.15	485.44	14688.87	6907.90	2577.14	440.97	-111.41	1218.36	183.01	6.68	PASS
6325.00†	5872.34	2155.82	494.55	14700.81	6908.12	2577.77	452.89	-111.99	1119.20	183.09	6.13	PASS
6425.00†	5963.68	2195.50	503.65	14712.90	6908.34	2578.44	464.96	-112.68	1020.06	183.10	5.59	PASS
6525.00†	6055.02	2235.18	512.75	14725.14	6908.56	2579.13	477.17	-113.50	920.93	183.03	5.05	PASS
6625.00†	6146.36	2274.86	521.85	14737.53	6908.79	2579.86	489.55	-114.50	821.81	182.85	4.51	PASS
6725.00†	6237.70	2314.53	530.95	14750.09	6909.02	2580.62	502.08	-115.76	722.71	182.49	3.97	PASS
6825.00†	6329.04	2354.21	540.06	14762.80	6909.26	2581.41	514.76	-117.39	623.63	181.89	3.44	PASS
6925.00†	6420.38	2393.89	549.16	14776.53	6909.53	2582.24	528.46	-119.79	524.57	180.88	2.91	PASS
6958.98	6451.41	2407.37	552.25	14781.23	6909.62	2582.51	533.16	-120.85	490.91	180.39	2.73	PASS
7025.00†	6511.36	2433.30	561.65	14793.76	6909.90	2583.14	545.67	-125.76	426.07	179.34	2.38	PASS
7125.00†	6599.80	2471.14	588.62	14825.34	6910.67	2584.32	577.21	-136.99	331.03	177.46	1.87	PASS
7225.00†	6683.45	2506.41	630.29	14868.32	6911.98	2585.01	620.17	-146.42	241.88	174.28	1.39	PASS
7325.00†	6760.27	2538.26	685.65	14920.25	6915.17	2585.77	671.99	-154.06	162.59	168.29	0.97	FAIL
7425.00†	6828.36	2565.90	753.32	14991.63	6922.26	2587.28	743.00	-162.45	96.86	154.08	0.63	FAIL
7525.00†	6886.04	2588.64	831.65	15076.46	6931.00	2588.49	827.37	-178.78	45.16	133.09	0.34	FAIL
7611.40†	6926.40	2603.91	906.42	15153.79	6937.39	2585.83	904.37	124.67	21.25	385.25	0.05	FAIL
7625.00†	6931.90	2605.92	918.70	15166.02	6938.16	2584.89	916.54	111.12	22.05	422.84	0.05	FAIL
7725.00†	6964.80	2617.33	1012.33	15220.00	6940.74	2579.03	970.13	71.76	61.86	278.76	0.22	FAIL
7825.00†	6983.93	2622.58	1110.24	15220.00	6940.74	2579.03	970.13	57.48	152.94	158.73	0.96	FAIL
7912.47	6989.00	2622.01	1197.48	15220.00	6940.74	2579.03	970.13	45.76	236.36	127.47	1.86	PASS
7925.00†	6988.94	2621.59	1210.01	15220.00	6940.74	2579.03	970.13	45.76	248.35	124.69	2.00	PASS
8025.00†	6988.45	2618.19	1309.95	15220.00	6940.74	2579.03	970.13	45.76	345.38	111.67	3.11	PASS
8125.00†	6987.96	2614.78	1409.89	15220.00	6940.74	2579.03	970.13	45.76	443.73	106.84	4.17	PASS
8225.00†	6987.47	2611.38	1509.83	15220.00	6940.74	2579.03	970.13	45.76	542.68	105.07	5.19	PASS
8325.00†	6986.98	2607.98	1609.77	15220.00	6940.74	2579.03	970.13	45.76	641.96	104.54	6.18	PASS
8425.00†	6986.50	2604.57	1709.72	15220.00	6940.74	2579.03	970.13	45.76	741.44	104.53	7.13	PASS

C-C Clearance Distance Cutoff: 1000.00 ft



Clearance Report

TROUDT 1N-23B-M PWP (REV-A.0)
Closest Approach
Page 12 of 344



REFERENCE WELLPATH IDENTIFICATION

Operator	SRC ENERGY	Slot	SLOT#04 TROUDT 1N-23B-M (760'FNL & 1640'FWL, SEC.27)
Area	COLORADO	Well	TROUDT 1N-23B-M
Field	WELD COUNTY (NAD83,TRUE NORTH)	Wellbore	TROUDT 1N-23B-M PWB
Facility	SEC.27-T06N-R66W		

CLEARANCE DATA - Offset Wellbore: HOOD 11N-22A-M AWB Offset Wellpath: HOOD 11N-22A-M AWP

Facility: SEC.20-T06N-R66W Slot: SLOT#04 HOOD 11N-22A-M (705'FSL & 1122'FEL SEC.20) Well: HOOD 11N-22A-M Threshold Value=1.00 † = interpolated/extrapolated station												
Ref MD [ft]	Ref TVD [ft]	Ref North [ft]	Ref East [ft]	Offset MD [ft]	Offset TVD [ft]	Offset North [ft]	Offset East [ft]	Angle from Highside [°]	C-C Clear Dist [ft]	ACR MASD [ft]	Sep Ratio	ACR Status
8525.00†	6986.01	2601.17	1809.66	15220.00	6940.74	2579.03	970.13	45.76	841.03	104.74	8.08	PASS
8625.00†	6985.52	2597.77	1909.60	15220.00	6940.74	2579.03	970.13	45.76	940.72	105.04	9.01	PASS

C-C Clearance Distance Cutoff: 1000.00 ft

POSITIONAL UNCERTAINTY - Offset Wellbore: HOOD 11N-22A-M AWB Offset Wellpath: HOOD 11N-22A-M AWP

Slot Surface Uncertainty @1SD	Horizontal	0.100ft	Vertical	1.000ft
Facility Surface Uncertainty @1SD	Horizontal	8.200ft	Vertical	3.000ft

HOLE & CASING SECTIONS - Offset Wellbore: HOOD 11N-22A-M AWB Offset Wellpath: HOOD 11N-22A-M AWP

String/Diameter	Start MD [ft]	End MD [ft]	Interval [ft]	Start TVD [ft]	End TVD [ft]	Start N/S [ft]	Start E/W [ft]	End N/S [ft]	End E/W [ft]
13.5in Open Hole	25.00	1763.00	1738.00	10.00	1735.40	825.35	-4909.54	861.79	-4891.20
9.625in Casing Intermediate	25.00	1763.00	1738.00	10.00	1735.40	825.35	-4909.54	861.79	-4891.20
8.5in Open Hole	1763.00	15220.00	13457.00	1735.40	6940.74	861.79	-4891.20	1198.27	-2158.88

WELLPATH COMPOSITION - Offset Wellbore: HOOD 11N-22A-M AWB Offset Wellpath: HOOD 11N-22A-M AWP

Start MD [ft]	End MD [ft]	Positional Uncertainty Model	Log Name/Comment	Wellbore
25.00	1712.00	Custom BHI NaviTrak (Standard Rotating+Axial Corr) (Rockies 0.03Gt model)	BHI NAVITRAK 13.5 (STD ROTATING, AXIAL, ROCKIES GT)<109-1712>	HOOD 11N-22A-M AWB
1712.00	15196.00	Custom BHI AutoTrak Curve (IFR1, Short) (Rockies 0.03Gt model)	BHI ATC 8.5" (IFR, SHORT, ROCKIES GT)<1792-15196>	HOOD 11N-22A-M AWB
15196.00	15220.00	Blind Drilling (std)	Projection to bit	HOOD 11N-22A-M AWB



Clearance Report
TROUDT 1N-23B-M PWP (REV-A.0)
Closest Approach
Page 13 of 344



REFERENCE WELLPATH IDENTIFICATION			
Operator	SRC ENERGY	Slot	SLOT#04 TROUDT 1N-23B-M (760'FNL & 1640'FWL, SEC.27)
Area	COLORADO	Well	TROUDT 1N-23B-M
Field	WELD COUNTY (NAD83,TRUE NORTH)	Wellbore	TROUDT 1N-23B-M PWB
Facility	SEC.27-T06N-R66W		

OFFSET WELLPATH REFERENCE - Offset Wellbore: HOOD 11N-22A-M AWB Offset Wellpath: HOOD 11N-22A-M AWP	
MD Reference: PRECISION 562 (25') (RKB)	Offset TVD & local coordinates use Reference Wellpath settings (See WELLPATH DATUM on page 1 of this report)
Ellipse Start MD	25.00ft



Clearance Report

TROUDT 1N-23B-M PWP (REV-A.0)
Closest Approach
Page 14 of 344



REFERENCE WELLPATH IDENTIFICATION

Operator	SRC ENERGY	Slot	SLOT#04 TROUDT 1N-23B-M (760'FNL & 1640'FWL, SEC.27)
Area	COLORADO	Well	TROUDT 1N-23B-M
Field	WELD COUNTY (NAD83,TRUE NORTH)	Wellbore	TROUDT 1N-23B-M PWB
Facility	SEC.27-T06N-R66W		

CLEARANCE DATA - Offset Wellbore: EX. SCHAEFER 2-22 AWB Offset Wellpath: EX. SCHAEFER 2-22 AWP

Facility: SEC.22-T06N-R66W Slot: SLOT#08 EX. SCHAEFER 2-22 (1980'FSL & 660'FEL, PR/NB-CD) Well: EX. SCHAEFER 2-22 Threshold Value=1.00 † = interpolated/extrapolated station

Ref MD [ft]	Ref TVD [ft]	Ref North [ft]	Ref East [ft]	Offset MD [ft]	Offset TVD [ft]	Offset North [ft]	Offset East [ft]	Angle from Highside [°]	C-C Clear Dist [ft]	ACR MASD [ft]	Sep Ratio	ACR Status
25.00	25.00	0.00	0.00	10.00	25.00	2637.11	2998.16	48.67	3992.91	50.19	81.10	PASS
125.00†	125.00	0.00	0.00	110.00	125.00	2637.11	2998.16	48.67	3992.91	50.47	80.64	PASS
225.00†	225.00	0.00	0.00	210.00	225.00	2637.11	2998.16	48.67	3992.91	51.48	79.02	PASS
300.00	300.00	0.00	0.00	285.00	300.00	2637.11	2998.16	48.67	3992.91	52.73	77.12	PASS
325.00†	325.00	0.11	0.02	310.00	325.00	2637.11	2998.16	35.75	3992.82	53.20	76.41	PASS
425.00†	424.96	2.66	0.61	409.96	424.96	2637.11	2998.16	35.80	3990.69	55.52	73.13	PASS
525.00†	524.77	8.61	1.97	509.77	524.77	2637.11	2998.16	35.90	3985.74	58.33	69.46	PASS
625.00†	624.30	17.95	4.12	609.30	624.30	2637.11	2998.16	36.08	3977.97	61.49	65.71	PASS
725.00†	723.44	30.67	7.04	708.44	723.44	2637.11	2998.16	36.31	3967.41	64.91	62.03	PASS
825.00†	822.07	46.76	10.73	807.07	822.07	2637.11	2998.16	36.61	3954.07	68.52	58.51	PASS
925.00†	920.05	66.19	15.18	905.05	920.05	2637.11	2998.16	36.98	3937.99	72.28	55.21	PASS
1025.00†	1017.29	88.94	20.40	1002.29	1017.29	2637.11	2998.16	37.42	3919.21	76.14	52.12	PASS
1125.00†	1113.64	114.99	26.38	1098.64	1113.64	2637.11	2998.16	37.92	3897.77	80.07	49.26	PASS
1225.00†	1209.01	144.29	33.10	1194.01	1209.01	2637.11	2998.16	38.50	3873.72	84.07	46.60	PASS
1325.00†	1303.27	176.83	40.56	1288.27	1303.27	2637.11	2998.16	39.15	3847.12	88.10	44.14	PASS
1425.00†	1396.31	212.55	48.76	1381.31	1396.31	2637.11	2998.16	39.87	3818.04	92.16	41.85	PASS
1501.07	1466.19	241.83	55.48	1451.19	1466.19	2637.11	2998.16	40.48	3794.31	95.27	40.23	PASS
1525.00†	1488.05	251.32	57.65	1473.05	1488.05	2637.11	2998.16	40.57	3786.63	96.24	39.73	PASS
1625.00†	1579.39	291.00	66.76	1564.39	1579.39	2637.11	2998.16	40.96	3754.64	100.34	37.77	PASS
1725.00†	1670.73	330.68	75.86	1655.73	1670.73	2637.11	2998.16	41.35	3722.83	104.50	35.95	PASS
1825.00†	1762.07	370.35	84.96	1747.07	1762.07	2637.11	2998.16	41.76	3691.19	108.32	34.29	PASS
1925.00†	1853.41	410.03	94.06	1838.41	1853.41	2637.11	2998.16	42.16	3659.73	112.27	32.80	PASS
2025.00†	1944.75	449.71	103.16	1929.75	1944.75	2637.11	2998.16	42.58	3628.46	116.25	31.40	PASS
2125.00†	2036.09	489.39	112.27	2021.09	2036.09	2637.11	2998.16	43.00	3597.37	120.26	30.08	PASS
2225.00†	2127.43	529.06	121.37	2112.43	2127.43	2637.11	2998.16	43.43	3566.48	124.30	28.85	PASS
2325.00†	2218.76	568.74	130.47	2203.76	2218.76	2637.11	2998.16	43.86	3535.79	128.37	27.69	PASS
2425.00†	2310.10	608.42	139.57	2295.10	2310.10	2637.11	2998.16	44.31	3505.30	132.47	26.60	PASS
2525.00†	2401.44	648.09	148.67	2386.44	2401.44	2637.11	2998.16	44.75	3475.02	136.59	25.57	PASS
2625.00†	2492.78	687.77	157.77	2477.78	2492.78	2637.11	2998.16	45.21	3444.95	140.73	24.60	PASS
2725.00†	2584.12	727.45	166.88	2569.12	2584.12	2637.11	2998.16	45.67	3415.11	144.90	23.68	PASS

C-C Clearance Distance Cutoff: 1000.00 ft



Clearance Report

TROUDT 1N-23B-M PWP (REV-A.0)
Closest Approach
Page 15 of 344



REFERENCE WELLPATH IDENTIFICATION			
Operator	SRC ENERGY	Slot	SLOT#04 TROUDT 1N-23B-M (760'FNL & 1640'FWL, SEC.27)
Area	COLORADO	Well	TROUDT 1N-23B-M
Field	WELD COUNTY (NAD83,TRUE NORTH)	Wellbore	TROUDT 1N-23B-M PWB
Facility	SEC.27-T06N-R66W		

CLEARANCE DATA - Offset Wellbore: EX. SCHAEFER 2-22 AWB Offset Wellpath: EX. SCHAEFER 2-22 AWP												
Facility: SEC.22-T06N-R66W Slot: SLOT#08 EX. SCHAEFER 2-22 (1980'FSL & 660'FEL, PR/NB-CD) Well: EX. SCHAEFER 2-22 Threshold Value=1.00 † = interpolated/extrapolated station												
Ref MD [ft]	Ref TVD [ft]	Ref North [ft]	Ref East [ft]	Offset MD [ft]	Offset TVD [ft]	Offset North [ft]	Offset East [ft]	Angle from Highside [°]	C-C Clear Dist [ft]	ACR MASD [ft]	Sep Ratio	ACR Status
2825.00†	2675.46	767.13	175.98	2660.46	2675.46	2637.11	2998.16	46.15	3385.49	149.08	22.81	PASS
2925.00†	2766.80	806.80	185.08	2751.80	2766.80	2637.11	2998.16	46.62	3356.10	153.29	21.99	PASS
3025.00†	2858.14	846.48	194.18	2843.14	2858.14	2637.11	2998.16	47.11	3326.96	157.52	21.21	PASS
3125.00†	2949.48	886.16	203.28	2934.48	2949.48	2637.11	2998.16	47.61	3298.05	161.77	20.47	PASS
3225.00†	3040.82	925.83	212.39	3025.82	3040.82	2637.11	2998.16	48.11	3269.40	166.03	19.77	PASS
3325.00†	3132.16	965.51	221.49	3117.16	3132.16	2637.11	2998.16	48.62	3241.01	170.31	19.10	PASS
3425.00†	3223.50	1005.19	230.59	3208.50	3223.50	2637.11	2998.16	49.14	3212.88	174.62	18.47	PASS
3525.00†	3314.84	1044.87	239.69	3299.84	3314.84	2637.11	2998.16	49.66	3185.02	178.93	17.87	PASS
3625.00†	3406.18	1084.54	248.79	3391.18	3406.18	2637.11	2998.16	50.20	3157.45	183.27	17.29	PASS
3725.00†	3497.52	1124.22	257.90	3482.52	3497.52	2637.11	2998.16	50.74	3130.16	187.61	16.74	PASS
3825.00†	3588.86	1163.90	267.00	3573.86	3588.86	2637.11	2998.16	51.29	3103.16	191.98	16.22	PASS
3925.00†	3680.19	1203.57	276.10	3665.19	3680.19	2637.11	2998.16	51.85	3076.46	196.36	15.72	PASS
4025.00†	3771.53	1243.25	285.20	3756.53	3771.53	2637.11	2998.16	52.42	3050.08	200.75	15.24	PASS
4125.00†	3862.87	1282.93	294.30	3847.87	3862.87	2637.11	2998.16	53.00	3024.01	205.16	14.79	PASS
4225.00†	3954.21	1322.60	303.41	3939.21	3954.21	2637.11	2998.16	53.59	2998.27	209.58	14.35	PASS
4325.00†	4045.55	1362.28	312.51	4030.55	4045.55	2637.11	2998.16	54.18	2972.86	214.01	13.93	PASS
4425.00†	4136.89	1401.96	321.61	4121.89	4136.89	2637.11	2998.16	54.79	2947.80	218.45	13.53	PASS
4525.00†	4228.23	1441.64	330.71	4213.23	4228.23	2637.11	2998.16	55.40	2923.09	222.91	13.15	PASS
4625.00†	4319.57	1481.31	339.81	4304.57	4319.57	2637.11	2998.16	56.03	2898.74	227.38	12.79	PASS
4725.00†	4410.91	1520.99	348.92	4395.91	4410.91	2637.11	2998.16	56.66	2874.76	231.85	12.43	PASS
4825.00†	4502.25	1560.67	358.02	4487.25	4502.25	2637.11	2998.16	57.30	2851.15	236.34	12.10	PASS
4925.00†	4593.59	1600.34	367.12	4578.59	4593.59	2637.11	2998.16	57.95	2827.94	240.84	11.77	PASS
5025.00†	4684.93	1640.02	376.22	4669.93	4684.93	2637.11	2998.16	58.61	2805.13	245.35	11.46	PASS
5125.00†	4776.27	1679.70	385.32	4761.27	4776.27	2637.11	2998.16	59.28	2782.72	249.87	11.17	PASS
5225.00†	4867.61	1719.38	394.43	4852.61	4867.61	2637.11	2998.16	59.96	2760.74	254.40	10.88	PASS
5325.00†	4958.95	1759.05	403.53	4943.95	4958.95	2637.11	2998.16	60.65	2739.18	258.94	10.60	PASS
5425.00†	5050.29	1798.73	412.63	5035.29	5050.29	2637.11	2998.16	61.35	2718.06	263.48	10.34	PASS
5525.00†	5141.62	1838.41	421.73	5126.62	5141.62	2637.11	2998.16	62.06	2697.39	268.04	10.09	PASS
5625.00†	5232.96	1878.08	430.83	5217.96	5232.96	2637.11	2998.16	62.78	2677.18	272.60	9.84	PASS
5725.00†	5324.30	1917.76	439.94	5309.30	5324.30	2637.11	2998.16	63.50	2657.44	277.17	9.61	PASS

C-C Clearance Distance Cutoff: 1000.00 ft



Clearance Report

TROUDT 1N-23B-M PWP (REV-A.0)
Closest Approach
Page 16 of 344



REFERENCE WELLPATH IDENTIFICATION

Operator	SRC ENERGY	Slot	SLOT#04 TROUDT 1N-23B-M (760'FNL & 1640'FWL, SEC.27)
Area	COLORADO	Well	TROUDT 1N-23B-M
Field	WELD COUNTY (NAD83,TRUE NORTH)	Wellbore	TROUDT 1N-23B-M PWB
Facility	SEC.27-T06N-R66W		

CLEARANCE DATA - Offset Wellbore: EX. SCHAEFER 2-22 AWB Offset Wellpath: EX. SCHAEFER 2-22 AWP

Facility: SEC.22-T06N-R66W Slot: SLOT#08 EX. SCHAEFER 2-22 (1980'FSL & 660'FEL, PR/NB-CD) Well: EX. SCHAEFER 2-22 Threshold Value=1.00 † = interpolated/extrapolated station

Ref MD [ft]	Ref TVD [ft]	Ref North [ft]	Ref East [ft]	Offset MD [ft]	Offset TVD [ft]	Offset North [ft]	Offset East [ft]	Angle from Highside [°]	C-C Clear Dist [ft]	ACR MASD [ft]	Sep Ratio	ACR Status
5825.00†	5415.64	1957.44	449.04	5400.64	5415.64	2637.11	2998.16	64.24	2638.18	281.75	9.38	PASS
5925.00†	5506.98	1997.12	458.14	5491.98	5506.98	2637.11	2998.16	64.98	2619.41	286.33	9.17	PASS
6025.00†	5598.32	2036.79	467.24	5583.32	5598.32	2637.11	2998.16	65.74	2601.14	290.92	8.96	PASS
6125.00†	5689.66	2076.47	476.34	5674.66	5689.66	2637.11	2998.16	66.50	2583.39	295.52	8.76	PASS
6225.00†	5781.00	2116.15	485.44	5766.00	5781.00	2637.11	2998.16	67.28	2566.15	300.12	8.57	PASS
6325.00†	5872.34	2155.82	494.55	5857.34	5872.34	2637.11	2998.16	68.06	2549.45	304.73	8.38	PASS
6425.00†	5963.68	2195.50	503.65	5948.68	5963.68	2637.11	2998.16	68.85	2533.30	309.35	8.21	PASS
6525.00†	6055.02	2235.18	512.75	6040.02	6055.02	2637.11	2998.16	69.65	2517.70	313.97	8.03	PASS
6625.00†	6146.36	2274.86	521.85	6131.36	6146.36	2637.11	2998.16	70.45	2502.67	318.60	7.87	PASS
6725.00†	6237.70	2314.53	530.95	6222.70	6237.70	2637.11	2998.16	71.27	2488.21	323.23	7.71	PASS
6825.00†	6329.04	2354.21	540.06	6314.04	6329.04	2637.11	2998.16	72.09	2474.33	327.86	7.56	PASS
6925.00†	6420.38	2393.89	549.16	6405.38	6420.38	2637.11	2998.16	72.92	2461.05	332.50	7.42	PASS
6958.98	6451.41	2407.37	552.25	6436.41	6451.41	2637.11	2998.16	73.21	2456.68	334.08	7.37	PASS
7025.00†	6511.36	2433.30	561.65	6496.36	6511.36	2637.11	2998.16	61.29	2445.02	337.18	7.26	PASS
7125.00†	6599.80	2471.14	568.62	6584.80	6599.80	2637.11	2998.16	47.05	2415.25	342.06	7.07	PASS
7225.00†	6683.45	2506.41	630.29	6668.45	6683.45	2637.11	2998.16	37.27	2371.48	347.02	6.85	PASS
7325.00†	6760.27	2538.26	685.65	6745.27	6760.27	2637.11	2998.16	30.69	2314.63	351.57	6.59	PASS
7425.00†	6828.36	2565.90	753.32	6813.36	6828.36	2637.11	2998.16	26.14	2245.97	355.59	6.33	PASS
7525.00†	6886.04	2588.64	831.65	6871.04	6886.04	2637.11	2998.16	22.80	2167.06	358.97	6.05	PASS
7625.00†	6931.90	2605.92	918.70	6916.90	6931.90	2637.11	2998.16	19.95	2079.70	361.62	5.76	PASS
7725.00†	6964.80	2617.33	1012.33	6949.80	6964.80	2637.11	2998.16	16.41	1985.93	363.49	5.47	PASS
7825.00†	6983.93	2622.58	1110.24	6968.93	6983.93	2637.11	2998.16	6.43	1887.98	364.54	5.19	PASS
7912.47	6989.00	2622.01	1197.48	6974.00	6989.00	2637.11	2998.16	-96.57	1800.74	364.78	4.94	PASS
7925.00†	6988.94	2621.59	1210.01	6973.94	6988.94	2637.11	2998.16	-96.52	1788.22	364.77	4.91	PASS
8025.00†	6988.45	2618.19	1309.95	6973.45	6988.45	2637.11	2998.16	-96.16	1688.32	364.68	4.64	PASS
8125.00†	6987.96	2614.78	1409.89	6972.96	6987.96	2637.11	2998.16	-95.80	1588.43	364.58	4.36	PASS
8225.00†	6987.47	2611.38	1509.83	6972.47	6987.47	2637.11	2998.16	-95.44	1488.55	364.47	4.09	PASS
8325.00†	6986.98	2607.98	1609.77	6971.98	6986.98	2637.11	2998.16	-95.07	1388.69	364.35	3.82	PASS
8425.00†	6986.50	2604.57	1709.72	6971.50	6986.50	2637.11	2998.16	-94.71	1288.86	364.22	3.54	PASS
8525.00†	6986.01	2601.17	1809.66	6971.01	6986.01	2637.11	2998.16	-94.34	1189.05	364.08	3.27	PASS

C-C Clearance Distance Cutoff: 1000.00 ft



Clearance Report

TROUDT 1N-23B-M PWP (REV-A.0)
Closest Approach
Page 17 of 344



REFERENCE WELLPATH IDENTIFICATION

Operator	SRC ENERGY	Slot	SLOT#04 TROUDT 1N-23B-M (760'FNL & 1640'FWL, SEC.27)
Area	COLORADO	Well	TROUDT 1N-23B-M
Field	WELD COUNTY (NAD83,TRUE NORTH)	Wellbore	TROUDT 1N-23B-M PWB
Facility	SEC.27-T06N-R66W		

CLEARANCE DATA - Offset Wellbore: EX. SCHAEFER 2-22 AWB Offset Wellpath: EX. SCHAEFER 2-22 AWP

Facility: SEC.22-T06N-R66W Slot: SLOT#08 EX. SCHAEFER 2-22 (1980'FSL & 660'FEL, PR/NB-CD) Well: EX. SCHAEFER 2-22 Threshold Value=1.00 † = interpolated/extrapolated station

Ref MD [ft]	Ref TVD [ft]	Ref North [ft]	Ref East [ft]	Offset MD [ft]	Offset TVD [ft]	Offset North [ft]	Offset East [ft]	Angle from Highside [°]	C-C Clear Dist [ft]	ACR MASD [ft]	Sep Ratio	ACR Status
8625.00†	6985.52	2597.77	1909.60	6970.52	6985.52	2637.11	2998.16	-93.98	1089.28	363.91	3.00	PASS
8725.00†	6985.03	2594.37	2009.54	6970.03	6985.03	2637.11	2998.16	-93.61	989.55	363.73	2.72	PASS
8825.00†	6984.54	2590.96	2109.48	6969.54	6984.54	2637.11	2998.16	-93.25	889.88	363.52	2.45	PASS
8925.00†	6984.05	2587.56	2209.42	6969.05	6984.05	2637.11	2998.16	-92.88	790.30	363.29	2.18	PASS
9025.00†	6983.56	2584.16	2309.36	6968.56	6983.56	2637.11	2998.16	-92.52	690.83	363.02	1.90	PASS
9125.00†	6983.07	2580.76	2409.30	6968.07	6983.07	2637.11	2998.16	-92.15	591.55	362.74	1.63	PASS
9225.00†	6982.59	2577.35	2509.24	6967.59	6982.59	2637.11	2998.16	-91.78	492.56	362.50	1.36	PASS
9325.00†	6982.10	2573.95	2609.18	6967.10	6982.10	2637.11	2998.16	-91.42	394.07	362.44	1.09	PASS
9425.00†	6981.61	2570.55	2709.12	6966.61	6981.61	2637.11	2998.16	-91.05	296.60	363.20	0.82	FAIL
9525.00†	6981.12	2567.15	2809.07	6966.12	6981.12	2637.11	2998.16	-90.68	201.62	367.43	0.55	FAIL
9625.00†	6980.63	2563.74	2909.01	6965.63	6980.63	2637.11	2998.16	-90.32	115.46	388.48	0.30	FAIL
9711.23†	6980.21	2560.81	2995.19	6965.20	6980.20	2637.11	2998.16	-89.99	76.35	432.43	0.18	FAIL
9714.20†	6980.20	2560.71	2998.15	6965.20	6980.20	2637.11	2998.16	-89.99	76.40	433.08	0.18	FAIL
9725.00†	6980.14	2560.34	3008.95	6965.14	6980.14	2637.11	2998.16	-89.95	77.52	434.17	0.18	FAIL
9825.00†	6979.65	2556.94	3108.89	6964.65	6979.65	2637.11	2998.16	-89.58	136.70	404.80	0.34	FAIL
9925.00†	6979.16	2553.53	3208.83	6964.16	6979.16	2637.11	2998.16	-89.22	226.64	387.32	0.58	FAIL
10025.00†	6978.68	2550.13	3308.77	6963.68	6978.68	2637.11	2998.16	-88.85	322.55	379.99	0.85	FAIL
10125.00†	6978.19	2546.73	3408.71	6963.19	6978.19	2637.11	2998.16	-88.48	420.38	376.26	1.12	PASS
10225.00†	6977.70	2543.33	3508.65	6962.70	6977.70	2637.11	2998.16	-88.12	519.03	374.07	1.39	PASS
10325.00†	6977.21	2539.92	3608.59	6962.21	6977.21	2637.11	2998.16	-87.75	618.12	372.65	1.66	PASS
10412.47	6976.78	2536.95	3696.01	6961.78	6976.78	2637.11	2998.16	-87.43	705.00	371.78	1.90	PASS
10425.00†	6976.72	2536.55	3708.53	6961.72	6976.72	2637.11	2998.16	-87.49	717.45	371.67	1.93	PASS
10525.00†	6976.23	2535.33	3808.52	6961.23	6976.23	2637.11	2998.16	-87.86	816.73	370.81	2.20	PASS
10551.37	6976.10	2535.59	3834.89	6961.10	6976.10	2637.11	2998.16	-87.94	842.87	370.58	2.28	PASS
10625.00†	6975.74	2536.65	3908.51	6960.74	6975.74	2637.11	2998.16	-87.76	915.87	370.02	2.48	PASS

C-C Clearance Distance Cutoff: 1000.00 ft



Clearance Report

TROUDT 1N-23B-M PWP (REV-A.0)
Closest Approach
Page 18 of 344



REFERENCE WELLPATH IDENTIFICATION			
Operator	SRC ENERGY	Slot	SLOT#04 TROUDT 1N-23B-M (760'FNL & 1640'FWL, SEC.27)
Area	COLORADO	Well	TROUDT 1N-23B-M
Field	WELD COUNTY (NAD83,TRUE NORTH)	Wellbore	TROUDT 1N-23B-M PWB
Facility	SEC.27-T06N-R66W		

POSITIONAL UNCERTAINTY - Offset Wellbore: EX. SCHAEFER 2-22 AWB Offset Wellpath: EX. SCHAEFER 2-22 AWP				
Slot Surface Uncertainty @1SD	Horizontal	0.100ft	Vertical	1.000ft
Facility Surface Uncertainty @1SD	Horizontal	8.200ft	Vertical	3.000ft

WELLPATH COMPOSITION - Offset Wellbore: EX. SCHAEFER 2-22 AWB Offset Wellpath: EX. SCHAEFER 2-22 AWP				
Start MD [ft]	End MD [ft]	Positional Uncertainty Model	Log Name/Comment	Wellbore
0.00	7290.00	Drift Indicator - Inclination Only (Actual Survey)	ASSUMED VERTICAL TO TD FROM COGCC <7290>	EX. SCHAEFER 2-22 AWB

OFFSET WELLPATH REFERENCE - Offset Wellbore: EX. SCHAEFER 2-22 AWB Offset Wellpath: EX. SCHAEFER 2-22 AWP	
MD Reference: Rig on SLOT#08 EX. SCHAEFER 2-22 (1980'FSL & 660'FEL, PR/NB-CD) (RT)	Offset TVD & local coordinates use Reference Wellpath settings (See WELLPATH DATUM on page 1 of this report)
Ellipse Start MD	0.00ft



Clearance Report

TROUDT 1N-23B-M PWP (REV-A.0)
Closest Approach
Page 19 of 344



REFERENCE WELLPATH IDENTIFICATION

Operator	SRC ENERGY	Slot	SLOT#04 TROUDT 1N-23B-M (760'FNL & 1640'FWL, SEC.27)
Area	COLORADO	Well	TROUDT 1N-23B-M
Field	WELD COUNTY (NAD83,TRUE NORTH)	Wellbore	TROUDT 1N-23B-M PWB
Facility	SEC.27-T06N-R66W		

CLEARANCE DATA - Offset Wellbore: TROUDT 1N-23C-M PWB Offset Wellpath: TROUDT 1N-23C-M PWP (REV-A.0)

Facility: SEC.27-T06N-R66W Slot: SLOT#03 TROUDT 1N-23C-M (760'FNL & 1624'FWL, SEC.27) Well: TROUDT 1N-23C-M Threshold Value=1.00 † = interpolated/extrapolated station

Ref MD [ft]	Ref TVD [ft]	Ref North [ft]	Ref East [ft]	Offset MD [ft]	Offset TVD [ft]	Offset North [ft]	Offset East [ft]	Angle from Highside [°]	C-C Clear Dist [ft]	ACR MASD [ft]	Sep Ratio	ACR Status
25.00	25.00	0.00	0.00	25.00	25.00	0.00	-15.03	-90.00	15.03	1.56	23.44	PASS
125.00†	125.00	0.00	0.00	125.00	125.00	0.00	-15.03	-90.00	15.03	1.88	15.35	PASS
225.00†	225.00	0.00	0.00	225.03	225.03	0.11	-15.00	-89.59	15.00	2.44	9.52	PASS
300.00	300.00	0.00	0.00	300.07	300.05	1.71	-14.65	-83.36	14.75	2.89	7.17	PASS
325.00†	325.00	0.11	0.02	325.07	325.03	2.67	-14.44	-92.89	14.69	3.03	6.64	PASS
341.01†	341.01	0.29	0.07	341.08	341.03	3.39	-14.28	-90.70	14.67	3.13	6.32	PASS
425.00†	424.96	2.66	0.61	424.97	424.74	8.62	-13.12	-79.42	14.97	3.73	5.06	PASS
525.00†	524.77	8.61	1.97	524.74	524.05	17.95	-11.06	-67.16	16.06	4.83	3.90	PASS
625.00†	624.30	17.95	4.12	624.40	622.85	30.64	-8.26	-56.93	17.79	6.22	3.20	PASS
725.00†	723.44	30.67	7.04	723.94	721.02	46.65	-4.73	-48.80	19.99	7.68	2.83	PASS
825.00†	822.07	46.76	10.73	823.36	818.45	65.96	-0.46	-42.47	22.52	9.09	2.65	PASS
925.00†	920.05	66.19	15.18	922.66	915.02	88.53	4.52	-37.54	25.27	10.43	2.57	PASS
1025.00†	1017.29	88.94	20.40	1021.85	1010.62	114.33	10.22	-33.68	28.15	11.71	2.53	PASS
1125.00†	1113.64	114.99	26.38	1120.92	1105.14	143.30	16.61	-30.62	31.13	12.94	2.52	PASS
1225.00†	1209.01	144.29	33.10	1219.87	1198.47	175.41	23.70	-28.16	34.17	14.15	2.52	PASS
1325.00†	1303.27	176.83	40.56	1318.72	1290.50	210.60	31.47	-26.17	37.23	15.37	2.52	PASS
1425.00†	1396.31	212.55	48.76	1417.45	1381.14	248.83	39.91	-24.54	40.31	16.54	2.53	PASS
1501.07	1466.19	241.83	55.48	1493.02	1449.68	279.90	46.77	-23.64	42.40	17.38	2.52	PASS
1525.00†	1488.05	251.32	57.65	1516.95	1471.35	289.80	48.96	-23.50	42.83	17.63	2.51	PASS
1625.00†	1579.39	291.00	66.76	1616.93	1561.91	331.17	58.09	-22.98	44.65	18.66	2.47	PASS
1725.00†	1670.73	330.68	75.86	1716.91	1652.47	372.54	67.22	-22.49	46.48	19.71	2.43	PASS
1825.00†	1762.07	370.35	84.96	1816.89	1743.04	413.91	76.36	-22.04	48.31	20.00	2.47	PASS
1925.00†	1853.41	410.03	94.06	1916.88	1833.60	455.28	85.49	-21.62	50.14	20.08	2.55	PASS
2025.00†	1944.75	449.71	103.16	2016.86	1924.16	496.66	94.63	-21.23	51.97	20.24	2.62	PASS
2125.00†	2036.09	489.39	112.27	2116.84	2014.72	538.03	103.76	-20.87	53.80	20.50	2.68	PASS
2225.00†	2127.43	529.06	121.37	2216.82	2105.28	579.40	112.90	-20.53	55.64	20.85	2.73	PASS
2325.00†	2218.76	568.74	130.47	2316.81	2195.84	620.77	122.03	-20.22	57.48	21.29	2.76	PASS
2425.00†	2310.10	608.42	139.57	2416.79	2286.41	662.14	131.16	-19.92	59.32	21.82	2.78	PASS
2525.00†	2401.44	648.09	148.67	2516.77	2376.97	703.52	140.30	-19.64	61.16	22.43	2.78	PASS
2625.00†	2492.78	687.77	157.77	2616.75	2467.53	744.89	149.43	-19.38	63.01	23.11	2.78	PASS

C-C Clearance Distance Cutoff: 1000.00 ft



Clearance Report

TROUDT 1N-23B-M PWP (REV-A.0)
Closest Approach
Page 20 of 344



REFERENCE WELLPATH IDENTIFICATION			
Operator	SRC ENERGY	Slot	SLOT#04 TROUDT 1N-23B-M (760'FNL & 1640'FWL, SEC.27)
Area	COLORADO	Well	TROUDT 1N-23B-M
Field	WELD COUNTY (NAD83,TRUE NORTH)	Wellbore	TROUDT 1N-23B-M PWB
Facility	SEC.27-T06N-R66W		

CLEARANCE DATA - Offset Wellbore: TROUDT 1N-23C-M PWB Offset Wellpath: TROUDT 1N-23C-M PWP (REV-A.0)												
Facility: SEC.27-T06N-R66W Slot: SLOT#03 TROUDT 1N-23C-M (760'FNL & 1624'FWL, SEC.27) Well: TROUDT 1N-23C-M Threshold Value=1.00 † = interpolated/extrapolated station												
Ref MD [ft]	Ref TVD [ft]	Ref North [ft]	Ref East [ft]	Offset MD [ft]	Offset TVD [ft]	Offset North [ft]	Offset East [ft]	Angle from Highside [°]	C-C Clear Dist [ft]	ACR MASD [ft]	Sep Ratio	ACR Status
2725.00†	2584.12	727.45	166.88	2716.74	2558.09	786.26	158.57	-19.13	64.85	23.85	2.77	PASS
2825.00†	2675.46	767.13	175.98	2816.72	2648.65	827.63	167.70	-18.90	66.70	24.65	2.76	PASS
2925.00†	2766.80	806.80	185.08	2916.70	2739.22	869.01	176.84	-18.68	68.54	25.51	2.74	PASS
3025.00†	2858.14	846.48	194.18	3016.68	2829.78	910.38	185.97	-18.47	70.39	26.41	2.71	PASS
3125.00†	2949.48	886.16	203.28	3116.67	2920.34	951.75	195.10	-18.27	72.24	27.36	2.68	PASS
3225.00†	3040.82	925.83	212.39	3216.65	3010.90	993.12	204.24	-18.08	74.09	28.34	2.66	PASS
3325.00†	3132.16	965.51	221.49	3316.63	3101.46	1034.49	213.37	-17.90	75.94	29.36	2.63	PASS
3425.00†	3223.50	1005.19	230.59	3416.62	3192.02	1075.87	222.51	-17.73	77.79	30.41	2.60	PASS
3525.00†	3314.84	1044.87	239.69	3516.60	3282.59	1117.24	231.64	-17.56	79.64	31.49	2.56	PASS
3625.00†	3406.18	1084.54	248.79	3616.58	3373.15	1158.61	240.78	-17.41	81.49	32.59	2.53	PASS
3725.00†	3497.52	1124.22	257.90	3716.56	3463.71	1199.98	249.91	-17.26	83.35	33.72	2.50	PASS
3825.00†	3588.86	1163.90	267.00	3816.55	3554.27	1241.35	259.04	-17.12	85.20	34.86	2.47	PASS
3925.00†	3680.19	1203.57	276.10	3916.53	3644.83	1282.73	268.18	-16.98	87.05	36.02	2.45	PASS
4025.00†	3771.53	1243.25	285.20	4016.51	3735.40	1324.10	277.31	-16.85	88.91	37.20	2.42	PASS
4125.00†	3862.87	1282.93	294.30	4116.49	3825.96	1365.47	286.45	-16.72	90.76	38.39	2.39	PASS
4225.00†	3954.21	1322.60	303.41	4216.48	3916.52	1406.84	295.58	-16.60	92.62	39.60	2.36	PASS
4325.00†	4045.55	1362.28	312.51	4316.46	4007.08	1448.21	304.72	-16.49	94.47	40.82	2.34	PASS
4425.00†	4136.89	1401.96	321.61	4416.44	4097.64	1489.59	313.85	-16.38	96.33	42.05	2.31	PASS
4525.00†	4228.23	1441.64	330.71	4516.42	4188.20	1530.96	322.98	-16.27	98.19	43.29	2.29	PASS
4625.00†	4319.57	1481.31	339.81	4616.41	4278.77	1572.33	332.12	-16.17	100.04	44.54	2.27	PASS
4725.00†	4410.91	1520.99	348.92	4716.39	4369.33	1613.70	341.25	-16.07	101.90	45.80	2.24	PASS
4825.00†	4502.25	1560.67	358.02	4816.37	4459.89	1655.08	350.39	-15.97	103.76	47.06	2.22	PASS
4925.00†	4593.59	1600.34	367.12	4916.35	4550.45	1696.45	359.52	-15.88	105.61	48.34	2.20	PASS
5025.00†	4684.93	1640.02	376.22	5016.34	4641.01	1737.82	368.66	-15.79	107.47	49.62	2.18	PASS
5125.00†	4776.27	1679.70	385.32	5116.32	4731.57	1779.19	377.79	-15.71	109.33	50.90	2.16	PASS
5225.00†	4867.61	1719.38	394.43	5216.30	4822.14	1820.56	386.92	-15.62	111.19	52.19	2.15	PASS
5325.00†	4958.95	1759.05	403.53	5316.28	4912.70	1861.94	396.06	-15.54	113.05	53.49	2.13	PASS
5425.00†	5050.29	1798.73	412.63	5416.27	5003.26	1903.31	405.19	-15.46	114.90	54.79	2.11	PASS
5525.00†	5141.62	1838.41	421.73	5516.25	5093.82	1944.68	414.33	-15.39	116.76	56.10	2.10	PASS
5625.00†	5232.96	1878.08	430.83	5616.23	5184.38	1986.05	423.46	-15.32	118.62	57.41	2.08	PASS

C-C Clearance Distance Cutoff: 1000.00 ft



Clearance Report

TROUDT 1N-23B-M PWP (REV-A.0)
Closest Approach
Page 21 of 344



REFERENCE WELLPATH IDENTIFICATION

Operator	SRC ENERGY	Slot	SLOT#04 TROUDT 1N-23B-M (760'FNL & 1640'FWL, SEC.27)
Area	COLORADO	Well	TROUDT 1N-23B-M
Field	WELD COUNTY (NAD83,TRUE NORTH)	Wellbore	TROUDT 1N-23B-M PWB
Facility	SEC.27-T06N-R66W		

CLEARANCE DATA - Offset Wellbore: TROUDT 1N-23C-M PWB Offset Wellpath: TROUDT 1N-23C-M PWP (REV-A.0)

Facility: SEC.27-T06N-R66W Slot: SLOT#03 TROUDT 1N-23C-M (760'FNL & 1624'FWL, SEC.27) Well: TROUDT 1N-23C-M Threshold Value=1.00 † = interpolated/extrapolated station

Ref MD [ft]	Ref TVD [ft]	Ref North [ft]	Ref East [ft]	Offset MD [ft]	Offset TVD [ft]	Offset North [ft]	Offset East [ft]	Angle from Highside [°]	C-C Clear Dist [ft]	ACR MASD [ft]	Sep Ratio	ACR Status
5725.00†	5324.30	1917.76	439.94	5716.21	5274.95	2027.42	432.60	-15.24	120.48	58.72	2.06	PASS
5825.00†	5415.64	1957.44	449.04	5816.20	5365.51	2068.80	441.73	-15.18	122.34	60.04	2.05	PASS
5925.00†	5506.98	1997.12	458.14	5916.18	5456.07	2110.17	450.86	-15.11	124.20	61.36	2.04	PASS
6025.00†	5598.32	2036.79	467.24	6016.16	5546.63	2151.54	460.00	-15.05	126.06	62.68	2.02	PASS
6125.00†	5689.66	2076.47	476.34	6116.15	5637.19	2192.91	469.13	-14.98	127.92	64.01	2.01	PASS
6225.00†	5781.00	2116.15	485.44	6216.13	5727.75	2234.28	478.27	-14.92	129.78	65.34	2.00	PASS
6325.00†	5872.34	2155.82	494.55	6316.11	5818.32	2275.66	487.40	-14.86	131.64	66.67	1.99	PASS
6425.00†	5963.68	2195.50	503.65	6416.09	5908.88	2317.03	496.54	-14.80	133.50	68.00	1.97	PASS
6525.00†	6055.02	2235.18	512.75	6516.08	5999.44	2358.40	505.67	-14.75	135.36	69.34	1.96	PASS
6625.00†	6146.36	2274.86	521.85	6616.06	6090.00	2399.77	514.80	-14.69	137.22	70.68	1.95	PASS
6725.00†	6237.70	2314.53	530.95	6716.04	6180.56	2441.15	523.94	-14.64	139.08	72.02	1.94	PASS
6825.00†	6329.04	2354.21	540.06	6816.02	6271.12	2482.52	533.07	-14.59	140.94	73.36	1.93	PASS
6925.00†	6420.38	2393.89	549.16	6916.01	6361.69	2523.89	542.21	-14.54	142.81	74.71	1.92	PASS
6958.98	6451.41	2407.37	552.25	6949.98	6392.46	2537.95	545.31	-14.52	143.44	75.16	1.92	PASS
7025.00†	6511.36	2433.30	561.65	7015.87	6452.14	2565.21	551.33	-28.04	144.96	76.08	1.91	PASS
7125.00†	6599.80	2471.14	588.62	7114.33	6541.32	2605.95	560.35	-49.14	149.65	77.64	1.94	PASS
7225.00†	6683.45	2506.41	630.29	7217.98	6633.97	2648.23	579.00	-67.52	158.71	79.63	2.00	PASS
7325.00†	6760.27	2538.26	685.65	7326.30	6726.55	2690.36	615.85	-81.31	170.71	81.81	2.10	PASS
7425.00†	6828.36	2565.90	753.32	7439.62	6815.91	2730.91	672.25	-91.49	184.27	83.66	2.21	PASS
7525.00†	6886.04	2588.64	831.65	7558.11	6898.11	2768.06	748.80	-98.86	198.00	84.11	2.37	PASS
7625.00†	6931.90	2605.92	918.70	7681.57	6968.55	2799.73	844.88	-103.96	210.60	85.69	2.47	PASS
7725.00†	6964.80	2617.33	1012.33	7809.43	7022.36	2823.68	958.12	-107.18	220.98	86.26	2.57	PASS
7825.00†	6983.93	2622.58	1110.24	7940.63	7055.11	2837.94	1084.13	-108.75	228.31	87.12	2.63	PASS
7912.47	6989.00	2622.01	1197.48	8056.77	7064.00	2841.33	1199.71	-108.88	231.79	88.44	2.63	PASS
7925.00†	6988.94	2621.59	1210.01	8069.30	7063.93	2841.23	1212.24	-108.85	232.10	89.06	2.62	PASS
8025.00†	6988.45	2618.19	1309.95	8169.26	7063.38	2840.40	1312.20	-108.63	234.52	94.20	2.50	PASS
8125.00†	6987.96	2614.78	1409.89	8269.23	7062.84	2839.57	1412.16	-108.42	236.94	99.87	2.38	PASS
8225.00†	6987.47	2611.38	1509.83	8369.20	7062.30	2838.74	1512.13	-108.21	239.36	106.00	2.27	PASS
8325.00†	6986.98	2607.98	1609.77	8469.16	7061.75	2837.91	1612.09	-108.01	241.79	112.52	2.16	PASS
8425.00†	6986.50	2604.57	1709.72	8569.13	7061.21	2837.08	1712.05	-107.81	244.23	119.37	2.05	PASS

C-C Clearance Distance Cutoff: 1000.00 ft



Clearance Report

TROUDT 1N-23B-M PWP (REV-A.0)
Closest Approach
Page 22 of 344



REFERENCE WELLPATH IDENTIFICATION

Operator	SRC ENERGY	Slot	SLOT#04 TROUDT 1N-23B-M (760'FNL & 1640'FWL, SEC.27)
Area	COLORADO	Well	TROUDT 1N-23B-M
Field	WELD COUNTY (NAD83,TRUE NORTH)	Wellbore	TROUDT 1N-23B-M PWB
Facility	SEC.27-T06N-R66W		

CLEARANCE DATA - Offset Wellbore: TROUDT 1N-23C-M PWB Offset Wellpath: TROUDT 1N-23C-M PWP (REV-A.0)

Facility: SEC.27-T06N-R66W Slot: SLOT#03 TROUDT 1N-23C-M (760'FNL & 1624'FWL, SEC.27) Well: TROUDT 1N-23C-M Threshold Value=1.00 † = interpolated/extrapolated station

Ref MD [ft]	Ref TVD [ft]	Ref North [ft]	Ref East [ft]	Offset MD [ft]	Offset TVD [ft]	Offset North [ft]	Offset East [ft]	Angle from Highside [°]	C-C Clear Dist [ft]	ACR MASD [ft]	Sep Ratio	ACR Status
8525.00†	6986.01	2601.17	1809.66	8669.10	7060.66	2836.25	1812.01	-107.62	246.66	126.49	1.96	PASS
8625.00†	6985.52	2597.77	1909.60	8769.06	7060.12	2835.42	1911.97	-107.43	249.10	133.85	1.87	PASS
8725.00†	6985.03	2594.37	2009.54	8869.03	7059.57	2834.59	2011.94	-107.24	251.54	141.41	1.78	PASS
8825.00†	6984.54	2590.96	2109.48	8969.00	7059.03	2833.77	2111.90	-107.05	253.98	149.14	1.71	PASS
8925.00†	6984.05	2587.56	2209.42	9068.97	7058.49	2832.94	2211.86	-106.87	256.43	157.02	1.64	PASS
9025.00†	6983.56	2584.16	2309.36	9168.93	7057.94	2832.11	2311.82	-106.70	258.88	165.02	1.57	PASS
9125.00†	6983.07	2580.76	2409.30	9268.90	7057.40	2831.28	2411.78	-106.52	261.33	173.14	1.51	PASS
9225.00†	6982.59	2577.35	2509.24	9368.87	7056.85	2830.45	2511.75	-106.35	263.78	181.36	1.46	PASS
9325.00†	6982.10	2573.95	2609.18	9468.83	7056.31	2829.62	2611.71	-106.18	266.24	189.66	1.41	PASS
9425.00†	6981.61	2570.55	2709.12	9568.80	7055.76	2828.79	2711.67	-106.02	268.69	198.04	1.36	PASS
9525.00†	6981.12	2567.15	2809.07	9668.77	7055.22	2827.96	2811.63	-105.86	271.15	206.49	1.31	PASS
9625.00†	6980.63	2563.74	2909.01	9768.73	7054.67	2827.14	2911.59	-105.70	273.61	214.99	1.27	PASS
9725.00†	6980.14	2560.34	3008.95	9868.70	7054.13	2826.31	3011.56	-105.54	276.08	223.56	1.24	PASS
9825.00†	6979.65	2556.94	3108.89	9968.67	7053.59	2825.48	3111.52	-105.39	278.54	232.17	1.20	PASS
9925.00†	6979.16	2553.53	3208.83	10068.63	7053.04	2824.65	3211.48	-105.24	281.01	240.82	1.17	PASS
10025.00†	6978.68	2550.13	3308.77	10168.60	7052.50	2823.82	3311.44	-105.09	283.48	249.52	1.14	PASS
10125.00†	6978.19	2546.73	3408.71	10268.57	7051.95	2822.99	3411.40	-104.95	285.95	258.25	1.11	PASS
10225.00†	6977.70	2543.33	3508.65	10368.53	7051.41	2822.16	3511.37	-104.80	288.43	267.02	1.08	PASS
10325.00†	6977.21	2539.92	3608.59	10468.50	7050.86	2821.33	3611.33	-104.66	290.90	275.82	1.05	PASS
10412.47	6976.78	2536.95	3696.01	10555.94	7050.39	2820.61	3698.76	-104.54	293.07	283.54	1.03	PASS
10425.00†	6976.72	2536.55	3708.53	10568.47	7050.32	2820.51	3711.29	-104.53	293.35	284.64	1.03	PASS
10525.00†	6976.23	2535.33	3808.52	10668.46	7049.78	2819.68	3811.28	-104.51	293.72	293.34	1.00	PASS
10551.37	6976.10	2535.59	3834.89	10694.83	7049.63	2819.46	3837.65	-104.53	293.25	295.59	0.99	FAIL
10625.00†	6975.74	2536.65	3908.51	10768.44	7049.23	2818.85	3911.25	-104.61	291.62	301.85	0.97	FAIL
10725.00†	6975.25	2538.10	4008.50	10868.41	7048.69	2818.02	4011.22	-104.71	289.41	310.36	0.93	FAIL
10825.00†	6974.76	2539.54	4108.49	10968.39	7048.14	2817.19	4111.19	-104.81	287.19	318.88	0.90	FAIL
10925.00†	6974.27	2540.99	4208.48	11068.36	7047.60	2816.36	4211.16	-104.92	284.98	327.40	0.87	FAIL
11025.00†	6973.78	2542.43	4308.46	11168.34	7047.05	2815.53	4311.13	-105.03	282.77	335.92	0.84	FAIL
11125.00†	6973.29	2543.88	4408.45	11268.31	7046.51	2814.70	4411.10	-105.14	280.56	344.44	0.81	FAIL
11225.00†	6972.81	2545.32	4508.44	11368.28	7045.96	2813.87	4511.07	-105.25	278.35	352.96	0.79	FAIL

C-C Clearance Distance Cutoff: 1000.00 ft



Clearance Report

TROUDT 1N-23B-M PWP (REV-A.0)
Closest Approach
Page 23 of 344



REFERENCE WELLPATH IDENTIFICATION

Operator	SRC ENERGY	Slot	SLOT#04 TROUDT 1N-23B-M (760'FNL & 1640'FWL, SEC.27)
Area	COLORADO	Well	TROUDT 1N-23B-M
Field	WELD COUNTY (NAD83,TRUE NORTH)	Wellbore	TROUDT 1N-23B-M PWB
Facility	SEC.27-T06N-R66W		

CLEARANCE DATA - Offset Wellbore: TROUDT 1N-23C-M PWB Offset Wellpath: TROUDT 1N-23C-M PWP (REV-A.0)

Facility: SEC.27-T06N-R66W Slot: SLOT#03 TROUDT 1N-23C-M (760'FNL & 1624'FWL, SEC.27) Well: TROUDT 1N-23C-M Threshold Value=1.00 † = interpolated/extrapolated station

Ref MD [ft]	Ref TVD [ft]	Ref North [ft]	Ref East [ft]	Offset MD [ft]	Offset TVD [ft]	Offset North [ft]	Offset East [ft]	Angle from Highside [°]	C-C Clear Dist [ft]	ACR MASD [ft]	Sep Ratio	ACR Status
11325.00†	6972.32	2546.77	4608.43	11468.26	7045.42	2813.05	4611.03	-105.36	276.14	361.48	0.76	FAIL
11425.00†	6971.83	2548.21	4708.42	11568.23	7044.88	2812.22	4711.00	-105.48	273.93	369.99	0.74	FAIL
11525.00†	6971.34	2549.66	4808.41	11670.38	7044.32	2811.14	4813.14	-105.61	271.52	378.31	0.72	FAIL
11625.00†	6970.85	2551.11	4908.39	11770.33	7043.78	2809.49	4913.08	-105.78	268.52	386.72	0.69	FAIL
11725.00†	6970.36	2552.55	5008.38	11870.28	7043.23	2807.83	5013.01	-105.95	265.52	395.11	0.67	FAIL
11825.00†	6969.87	2554.00	5108.37	11970.23	7042.69	2806.17	5112.95	-106.12	262.52	403.48	0.65	FAIL
11925.00†	6969.38	2555.44	5208.36	12070.18	7042.14	2804.51	5212.89	-106.30	259.52	411.83	0.63	FAIL
12025.00†	6968.89	2556.89	5308.35	12170.13	7041.60	2802.86	5312.82	-106.48	256.53	420.17	0.61	FAIL
12125.00†	6968.40	2558.33	5408.34	12270.09	7041.05	2801.20	5412.76	-106.67	253.54	428.47	0.59	FAIL
12225.00†	6967.91	2559.78	5508.32	12370.04	7040.51	2799.54	5512.70	-106.86	250.55	436.76	0.57	FAIL
12325.00†	6967.42	2561.22	5608.31	12469.99	7039.97	2797.89	5612.63	-107.06	247.57	445.01	0.56	FAIL
12425.00†	6966.93	2562.67	5708.30	12569.94	7039.42	2796.23	5712.57	-107.26	244.59	453.24	0.54	FAIL
12525.00†	6966.44	2564.11	5808.29	12669.89	7038.88	2794.57	5812.51	-107.46	241.61	461.44	0.52	FAIL
12625.00†	6965.95	2565.56	5908.28	12769.85	7038.33	2792.91	5912.44	-107.67	238.64	469.60	0.51	FAIL
12725.00†	6965.46	2567.00	6008.27	12869.80	7037.79	2791.26	6012.38	-107.89	235.66	477.73	0.49	FAIL
12825.00†	6964.97	2568.45	6108.25	12969.75	7037.24	2789.60	6112.32	-108.11	232.70	485.83	0.48	FAIL
12925.00†	6964.48	2569.89	6208.24	13069.70	7036.70	2787.94	6212.25	-108.34	229.73	493.88	0.46	FAIL
13025.00†	6963.99	2571.34	6308.23	13169.65	7036.16	2786.28	6312.19	-108.57	226.77	501.89	0.45	FAIL
13125.00†	6963.50	2572.79	6408.22	13269.60	7035.61	2784.63	6412.13	-108.81	223.81	509.85	0.44	FAIL
13225.00†	6963.01	2574.23	6508.21	13369.56	7035.07	2782.97	6512.06	-109.06	220.86	517.77	0.43	FAIL
13325.00†	6962.52	2575.68	6608.20	13469.51	7034.52	2781.31	6612.00	-109.31	217.91	525.64	0.41	FAIL
13425.00†	6962.04	2577.12	6708.18	13569.46	7033.98	2779.66	6711.93	-109.57	214.97	533.45	0.40	FAIL
13525.00†	6961.55	2578.57	6808.17	13669.41	7033.43	2778.00	6811.87	-109.84	212.03	541.21	0.39	FAIL
13625.00†	6961.06	2580.01	6908.16	13769.36	7032.89	2776.34	6911.81	-110.11	209.09	548.90	0.38	FAIL
13725.00†	6960.57	2581.46	7008.15	13869.32	7032.35	2774.68	7011.74	-110.39	206.16	556.53	0.37	FAIL
13825.00†	6960.08	2582.90	7108.14	13969.27	7031.80	2773.03	7111.68	-110.68	203.23	564.09	0.36	FAIL
13925.00†	6959.59	2584.35	7208.13	14069.22	7031.26	2771.37	7211.62	-110.98	200.31	571.58	0.35	FAIL
14025.00†	6959.10	2585.79	7308.11	14168.31	7030.72	2769.76	7310.70	-111.28	197.43	579.12	0.34	FAIL
14125.00†	6958.61	2587.24	7408.10	14262.29	7030.21	2770.18	7404.67	-111.37	196.48	587.81	0.33	FAIL
14225.00†	6958.12	2588.68	7508.09	14358.06	7029.69	2773.62	7500.38	-111.14	198.45	597.27	0.33	FAIL

C-C Clearance Distance Cutoff: 1000.00 ft



Clearance Report

TROUDT 1N-23B-M PWP (REV-A.0)
Closest Approach
Page 24 of 344



REFERENCE WELLPATH IDENTIFICATION

Operator	SRC ENERGY	Slot	SLOT#04 TROUDT 1N-23B-M (760'FNL & 1640'FWL, SEC.27)
Area	COLORADO	Well	TROUDT 1N-23B-M
Field	WELD COUNTY (NAD83,TRUE NORTH)	Wellbore	TROUDT 1N-23B-M PWB
Facility	SEC.27-T06N-R66W		

CLEARANCE DATA - Offset Wellbore: TROUDT 1N-23C-M PWB Offset Wellpath: TROUDT 1N-23C-M PWP (REV-A.0)

Facility: SEC.27-T06N-R66W Slot: SLOT#03 TROUDT 1N-23C-M (760'FNL & 1624'FWL, SEC.27) Well: TROUDT 1N-23C-M Threshold Value=1.00 † = interpolated/extrapolated station

Ref MD [ft]	Ref TVD [ft]	Ref North [ft]	Ref East [ft]	Offset MD [ft]	Offset TVD [ft]	Offset North [ft]	Offset East [ft]	Angle from Highside [°]	C-C Clear Dist [ft]	ACR MASD [ft]	Sep Ratio	ACR Status
14325.00†	6957.63	2590.13	7608.08	14458.02	7029.15	2778.00	7600.24	-110.83	201.17	607.08	0.33	FAIL
14425.00†	6957.14	2591.57	7708.07	14557.98	7028.61	2782.37	7700.10	-110.52	203.90	616.88	0.33	FAIL
14525.00†	6956.65	2593.02	7808.06	14657.94	7028.07	2786.74	7799.96	-110.22	206.63	626.66	0.33	FAIL
14625.00†	6956.16	2594.47	7908.04	14757.89	7027.54	2791.12	7899.82	-109.93	209.37	636.42	0.33	FAIL
14725.00†	6955.67	2595.91	8008.03	14857.85	7027.00	2795.49	7999.68	-109.65	212.11	646.18	0.33	FAIL
14825.00†	6955.18	2597.36	8108.02	14957.81	7026.46	2799.87	8099.53	-109.37	214.86	655.92	0.33	FAIL
14925.00†	6954.69	2598.80	8208.01	15057.76	7025.92	2804.24	8199.39	-109.11	217.61	665.65	0.33	FAIL
15025.00†	6954.20	2600.25	8308.00	15157.72	7025.38	2808.62	8299.25	-108.84	220.37	675.37	0.33	FAIL
15125.00†	6953.71	2601.69	8407.99	15257.68	7024.84	2812.99	8399.11	-108.59	223.13	685.07	0.33	FAIL
15225.00†	6953.22	2603.14	8507.97	15357.63	7024.30	2817.36	8498.97	-108.34	225.89	694.77	0.32	FAIL
15264.89†	6953.03	2603.71	8547.86	15397.50	7024.09	2819.11	8538.80	-108.24	227.00	698.75	0.32	FAIL
15270.54	6953.00	2603.80	8553.51	15403.16	7024.06	2819.36	8544.45	-108.23	227.15	699.18	0.32	FAIL

C-C Clearance Distance Cutoff: 1000.00 ft

POSITIONAL UNCERTAINTY - Offset Wellbore: TROUDT 1N-23C-M PWB Offset Wellpath: TROUDT 1N-23C-M PWP (REV-A.0)

Slot Surface Uncertainty @1SD	Horizontal	0.100ft	Vertical	1.000ft
Facility Surface Uncertainty @1SD	Horizontal	8.200ft	Vertical	3.000ft

HOLE & CASING SECTIONS - Offset Wellbore: TROUDT 1N-23C-M PWB Offset Wellpath: TROUDT 1N-23C-M PWP (REV-A.0)

String/Diameter	Start MD [ft]	End MD [ft]	Interval [ft]	Start TVD [ft]	End TVD [ft]	Start N/S [ft]	Start E/W [ft]	End N/S [ft]	End E/W [ft]
13.5in Open Hole	25.00	1750.00	1725.00	25.00	1682.45	0.00	-9.16	117.72	16.83
9.625in Casing Surface	25.00	1750.00	1725.00	25.00	1682.45	0.00	-9.16	117.72	16.83
8.5in Open Hole	1750.00	15414.10	13664.10	1682.45	7024.00	117.72	16.83	859.48	2603.10



Clearance Report

TROUDT 1N-23B-M PWP (REV-A.0)
Closest Approach
Page 25 of 344



REFERENCE WELLPATH IDENTIFICATION			
Operator	SRC ENERGY	Slot	SLOT#04 TROUDT 1N-23B-M (760'FNL & 1640'FWL, SEC.27)
Area	COLORADO	Well	TROUDT 1N-23B-M
Field	WELD COUNTY (NAD83,TRUE NORTH)	Wellbore	TROUDT 1N-23B-M PWB
Facility	SEC.27-T06N-R66W		

SURVEY PROGRAM - Offset Wellbore: TROUDT 1N-23C-M PWB Offset Wellpath: TROUDT 1N-23C-M PWP (REV-A.0)				
Start MD [ft]	End MD [ft]	Positional Uncertainty Model	Log Name/Comment	Wellbore
25.00	1750.00	Custom BHI NaviTrak (Standard Rotating+Axial Corr) (Rockies 0.03Gt model)		TROUDT 1N-23C-M PWB
1750.00	15414.10	Custom BHI AutoTrak Curve (IFR1, Short) (Rockies 0.03Gt model)		TROUDT 1N-23C-M PWB

OFFSET WELLPATH REFERENCE - Offset Wellbore: TROUDT 1N-23C-M PWB Offset Wellpath: TROUDT 1N-23C-M PWP (REV-A.0)	
MD Reference: PD 562 (25') (RKB)	Offset TVD & local coordinates use Reference Wellpath settings (See WELLPATH DATUM on page 1 of this report)
Ellipse Start MD	25.00ft



Clearance Report

TROUDT 1N-23B-M PWP (REV-A.0)
Closest Approach
Page 26 of 344



REFERENCE WELLPATH IDENTIFICATION

Operator	SRC ENERGY	Slot	SLOT#04 TROUDT 1N-23B-M (760'FNL & 1640'FWL, SEC.27)
Area	COLORADO	Well	TROUDT 1N-23B-M
Field	WELD COUNTY (NAD83,TRUE NORTH)	Wellbore	TROUDT 1N-23B-M PWB
Facility	SEC.27-T06N-R66W		

CLEARANCE DATA - Offset Wellbore: TROUDT 1C-23-M PWB Offset Wellpath: TROUDT 1C-23-M PWP (REV-A.0)

Facility: SEC.27-T06N-R66W Slot: SLOT#05 TROUDT 1C-23-M (760'FNL & 1654'FWL, SEC.27) Well: TROUDT 1C-23-M Threshold Value=1.00 † = interpolated/extrapolated station

Ref MD [ft]	Ref TVD [ft]	Ref North [ft]	Ref East [ft]	Offset MD [ft]	Offset TVD [ft]	Offset North [ft]	Offset East [ft]	Angle from Highside [°]	C-C Clear Dist [ft]	ACR MASD [ft]	Sep Ratio	ACR Status
25.00	25.00	0.00	0.00	25.00	25.00	0.00	14.75	90.00	14.75	1.56	22.97	PASS
125.00†	125.00	0.00	0.00	125.00	125.00	0.00	14.75	90.00	14.75	1.88	15.04	PASS
225.00†	225.00	0.00	0.00	224.97	224.97	0.11	14.77	89.59	14.77	2.44	9.36	PASS
300.00	300.00	0.00	0.00	299.84	299.82	1.69	15.17	83.65	15.26	2.92	7.30	PASS
325.00†	325.00	0.11	0.02	324.77	324.73	2.64	15.40	67.72	15.58	3.10	6.84	PASS
425.00†	424.96	2.66	0.61	424.44	424.21	8.53	16.86	57.14	17.29	4.16	5.11	PASS
525.00†	524.77	8.61	1.97	523.98	523.29	17.77	19.14	48.83	19.51	5.56	4.03	PASS
625.00†	624.30	17.95	4.12	623.41	621.87	30.32	22.24	42.47	22.08	6.94	3.53	PASS
725.00†	723.44	30.67	7.04	722.72	719.82	46.17	26.16	37.61	24.88	8.26	3.28	PASS
825.00†	822.07	46.76	10.73	821.91	817.03	65.27	30.89	33.89	27.83	9.51	3.14	PASS
925.00†	920.05	66.19	15.18	920.98	913.40	87.61	36.41	31.00	30.88	10.70	3.07	PASS
1025.00†	1017.29	88.94	20.40	1019.95	1008.80	113.13	42.72	28.76	33.99	11.86	3.03	PASS
1125.00†	1113.64	114.99	26.38	1118.80	1103.13	141.81	49.81	26.99	37.14	13.00	3.00	PASS
1225.00†	1209.01	144.29	33.10	1217.54	1196.28	173.59	57.67	25.59	40.30	14.14	2.98	PASS
1325.00†	1303.27	176.83	40.56	1317.07	1289.25	208.07	66.20	24.89	42.77	15.19	2.94	PASS
1425.00†	1396.31	212.55	48.76	1417.06	1382.59	242.89	74.81	26.12	42.28	16.31	2.69	PASS
1501.07	1466.19	241.83	55.48	1493.06	1453.53	269.36	81.35	28.62	39.85	17.30	2.38	PASS
1525.00†	1488.05	251.32	57.65	1516.96	1475.84	277.68	83.41	29.69	38.82	17.63	2.27	PASS
1625.00†	1579.39	291.00	66.76	1616.82	1569.06	312.45	92.01	34.85	34.71	19.26	1.84	PASS
1725.00†	1670.73	330.68	75.86	1716.68	1662.27	347.23	100.61	41.32	30.95	21.42	1.47	PASS
1825.00†	1762.07	370.35	84.96	1816.54	1755.49	382.00	109.21	49.44	27.69	23.11	1.20	PASS
1925.00†	1853.41	410.03	94.06	1916.40	1848.70	416.78	117.81	59.45	25.13	24.46	1.03	PASS
2025.00†	1944.75	449.71	103.16	2016.26	1941.91	451.55	126.41	71.27	23.49	25.72	0.91	FAIL
2125.00†	2036.09	489.39	112.27	2116.13	2035.13	486.33	135.00	84.23	22.96	26.60	0.86	FAIL
2225.00†	2127.43	529.06	121.37	2215.99	2128.34	521.10	143.60	97.10	23.64	26.88	0.88	FAIL
2325.00†	2218.76	568.74	130.47	2315.85	2221.56	555.87	152.20	108.72	25.41	26.68	0.95	FAIL
2425.00†	2310.10	608.42	139.57	2415.71	2314.77	590.65	160.80	118.48	28.07	26.29	1.07	PASS
2525.00†	2401.44	648.09	148.67	2515.57	2407.99	625.42	169.40	126.37	31.41	25.95	1.22	PASS
2625.00†	2492.78	687.77	157.77	2615.43	2501.20	660.20	178.00	132.66	35.22	25.80	1.38	PASS
2725.00†	2584.12	727.45	166.88	2715.29	2594.42	694.97	186.60	137.67	39.36	25.85	1.54	PASS

C-C Clearance Distance Cutoff: 1000.00 ft



Clearance Report

TROUDT 1N-23B-M PWP (REV-A.0)
Closest Approach
Page 27 of 344



REFERENCE WELLPATH IDENTIFICATION

Operator	SRC ENERGY	Slot	SLOT#04 TROUDT 1N-23B-M (760'FNL & 1640'FWL, SEC.27)
Area	COLORADO	Well	TROUDT 1N-23B-M
Field	WELD COUNTY (NAD83,TRUE NORTH)	Wellbore	TROUDT 1N-23B-M PWB
Facility	SEC.27-T06N-R66W		

CLEARANCE DATA - Offset Wellbore: TROUDT 1C-23-M PWB Offset Wellpath: TROUDT 1C-23-M PWP (REV-A.0)

Facility: SEC.27-T06N-R66W Slot: SLOT#05 TROUDT 1C-23-M (760'FNL & 1654'FWL, SEC.27) Well: TROUDT 1C-23-M Threshold Value=1.00 † = interpolated/extrapolated station

Ref MD [ft]	Ref TVD [ft]	Ref North [ft]	Ref East [ft]	Offset MD [ft]	Offset TVD [ft]	Offset North [ft]	Offset East [ft]	Angle from Highside [°]	C-C Clear Dist [ft]	ACR MASD [ft]	Sep Ratio	ACR Status
2825.00†	2675.46	767.13	175.98	2815.15	2687.63	729.75	195.20	141.71	43.76	26.09	1.70	PASS
2925.00†	2766.80	806.80	185.08	2915.01	2780.85	764.52	203.80	144.99	48.32	26.50	1.85	PASS
3025.00†	2858.14	846.48	194.18	3014.87	2874.06	799.30	212.39	147.70	53.02	27.04	1.99	PASS
3125.00†	2949.48	886.16	203.28	3114.73	2967.28	834.07	220.99	149.97	57.82	27.69	2.12	PASS
3225.00†	3040.82	925.83	212.39	3214.60	3060.49	868.85	229.59	151.88	62.69	28.44	2.24	PASS
3325.00†	3132.16	965.51	221.49	3314.46	3153.71	903.62	238.19	153.52	67.63	29.26	2.34	PASS
3425.00†	3223.50	1005.19	230.59	3414.32	3246.92	938.40	246.79	154.93	72.61	30.14	2.44	PASS
3525.00†	3314.84	1044.87	239.69	3514.18	3340.14	973.17	255.39	156.17	77.63	31.07	2.53	PASS
3625.00†	3406.18	1084.54	248.79	3614.04	3433.35	1007.94	263.99	157.25	82.68	32.05	2.62	PASS
3725.00†	3497.52	1124.22	257.90	3713.90	3526.56	1042.72	272.59	158.21	87.76	33.06	2.69	PASS
3825.00†	3588.86	1163.90	267.00	3813.76	3619.78	1077.49	281.19	159.06	92.86	34.11	2.76	PASS
3925.00†	3680.19	1203.57	276.10	3913.62	3712.99	1112.27	289.78	159.82	97.98	35.18	2.82	PASS
4025.00†	3771.53	1243.25	285.20	4013.48	3806.21	1147.04	298.38	160.51	103.11	36.28	2.88	PASS
4125.00†	3862.87	1282.93	294.30	4113.34	3899.42	1181.82	306.98	161.13	108.26	37.40	2.93	PASS
4225.00†	3954.21	1322.60	303.41	4213.20	3992.64	1216.59	315.58	161.70	113.42	38.54	2.98	PASS
4325.00†	4045.55	1362.28	312.51	4313.06	4085.85	1251.37	324.18	162.21	118.59	39.69	3.02	PASS
4425.00†	4136.89	1401.96	321.61	4412.93	4179.07	1286.14	332.78	162.69	123.76	40.86	3.07	PASS
4525.00†	4228.23	1441.64	330.71	4512.79	4272.28	1320.92	341.38	163.12	128.95	42.03	3.10	PASS
4625.00†	4319.57	1481.31	339.81	4612.65	4365.50	1355.69	349.98	163.52	134.14	43.23	3.14	PASS
4725.00†	4410.91	1520.99	348.92	4712.51	4458.71	1390.47	358.58	163.90	139.34	44.43	3.17	PASS
4825.00†	4502.25	1560.67	358.02	4812.37	4551.93	1425.24	367.17	164.24	144.54	45.64	3.20	PASS
4925.00†	4593.59	1600.34	367.12	4912.23	4645.14	1460.01	375.77	164.56	149.75	46.86	3.23	PASS
5025.00†	4684.93	1640.02	376.22	5012.09	4738.36	1494.79	384.37	164.86	154.96	48.09	3.26	PASS
5125.00†	4776.27	1679.70	385.32	5111.95	4831.57	1529.56	392.97	165.14	160.18	49.32	3.28	PASS
5225.00†	4867.61	1719.38	394.43	5211.81	4924.79	1564.34	401.57	165.40	165.40	50.56	3.30	PASS
5325.00†	4958.95	1759.05	403.53	5311.67	5018.00	1599.11	410.17	165.65	170.62	51.81	3.33	PASS
5425.00†	5050.29	1798.73	412.63	5411.53	5111.21	1633.89	418.77	165.88	175.85	53.06	3.35	PASS
5525.00†	5141.62	1838.41	421.73	5511.40	5204.43	1668.66	427.37	166.10	181.08	54.32	3.36	PASS
5625.00†	5232.96	1878.08	430.83	5611.26	5297.64	1703.44	435.97	166.30	186.31	55.58	3.38	PASS
5725.00†	5324.30	1917.76	439.94	5711.12	5390.86	1738.21	444.56	166.50	191.54	56.84	3.40	PASS

C-C Clearance Distance Cutoff: 1000.00 ft



Clearance Report

TROUDT 1N-23B-M PWP (REV-A.0)
Closest Approach
Page 28 of 344



REFERENCE WELLPATH IDENTIFICATION

Operator	SRC ENERGY	Slot	SLOT#04 TROUDT 1N-23B-M (760'FNL & 1640'FWL, SEC.27)
Area	COLORADO	Well	TROUDT 1N-23B-M
Field	WELD COUNTY (NAD83,TRUE NORTH)	Wellbore	TROUDT 1N-23B-M PWB
Facility	SEC.27-T06N-R66W		

CLEARANCE DATA - Offset Wellbore: TROUDT 1C-23-M PWB Offset Wellpath: TROUDT 1C-23-M PWP (REV-A.0)

Facility: SEC.27-T06N-R66W Slot: SLOT#05 TROUDT 1C-23-M (760'FNL & 1654'FWL, SEC.27) Well: TROUDT 1C-23-M Threshold Value=1.00 † = interpolated/extrapolated station

Ref MD [ft]	Ref TVD [ft]	Ref North [ft]	Ref East [ft]	Offset MD [ft]	Offset TVD [ft]	Offset North [ft]	Offset East [ft]	Angle from Highside [°]	C-C Clear Dist [ft]	ACR MASD [ft]	Sep Ratio	ACR Status
5825.00†	5415.64	1957.44	449.04	5810.98	5484.07	1772.99	453.16	166.68	196.78	58.11	3.42	PASS
5925.00†	5506.98	1997.12	458.14	5910.84	5577.29	1807.76	461.76	166.86	202.02	59.39	3.43	PASS
6025.00†	5598.32	2036.79	467.24	6010.70	5670.50	1842.54	470.36	167.02	207.26	60.66	3.45	PASS
6125.00†	5689.66	2076.47	476.34	6110.56	5763.72	1877.31	478.96	167.18	212.50	61.94	3.46	PASS
6225.00†	5781.00	2116.15	485.44	6210.42	5856.93	1912.08	487.56	167.33	217.74	63.23	3.47	PASS
6325.00†	5872.34	2155.82	494.55	6310.28	5950.15	1946.86	496.16	167.48	222.99	64.51	3.48	PASS
6425.00†	5963.68	2195.50	503.65	6410.14	6043.36	1981.63	504.76	167.61	228.23	65.80	3.50	PASS
6525.00†	6055.02	2235.18	512.75	6510.00	6136.58	2016.41	513.36	167.74	233.48	67.09	3.51	PASS
6625.00†	6146.36	2274.86	521.85	6609.87	6229.79	2051.18	521.95	167.87	238.73	68.38	3.52	PASS
6725.00†	6237.70	2314.53	530.95	6709.73	6323.01	2085.96	530.55	167.99	243.98	69.68	3.53	PASS
6825.00†	6329.04	2354.21	540.06	6809.59	6416.22	2120.73	539.15	168.10	249.23	70.97	3.54	PASS
6925.00†	6420.38	2393.89	549.16	6909.45	6509.44	2155.51	547.75	168.21	254.48	72.27	3.55	PASS
6958.98	6451.41	2407.37	552.25	6943.38	6541.11	2167.32	550.67	168.25	256.26	72.71	3.55	PASS
7025.00†	6511.36	2433.30	561.65	7009.18	6602.53	2190.24	556.34	156.42	259.65	73.57	3.55	PASS
7125.00†	6599.80	2471.14	568.62	7109.68	6695.83	2225.04	569.32	144.30	264.88	74.89	3.56	PASS
7225.00†	6683.45	2506.41	630.29	7212.90	6788.56	2259.62	598.24	136.79	270.15	76.28	3.57	PASS
7325.00†	6760.27	2538.26	685.65	7318.73	6877.82	2292.90	644.08	132.46	275.22	77.74	3.56	PASS
7425.00†	6828.36	2565.90	753.32	7427.19	6960.62	2323.75	706.74	130.14	279.81	79.32	3.55	PASS
7525.00†	6886.04	2588.64	831.65	7538.15	7033.78	2351.00	785.40	129.07	283.61	81.20	3.51	PASS
7625.00†	6931.90	2605.92	918.70	7651.39	7094.10	2373.46	878.37	128.75	286.32	83.32	3.46	PASS
7725.00†	6964.80	2617.33	1012.33	7766.52	7138.66	2390.02	983.06	128.89	287.67	86.56	3.34	PASS
7825.00†	6983.93	2622.58	1110.24	7883.02	7165.04	2399.80	1095.95	129.31	287.47	90.34	3.20	PASS
7912.47	6989.00	2622.01	1197.48	7985.36	7171.99	2402.33	1197.90	129.82	285.92	94.27	3.05	PASS
7925.00†	6988.94	2621.59	1210.01	7997.88	7171.93	2402.30	1210.43	129.87	285.61	94.76	3.03	PASS
8025.00†	6988.45	2618.19	1309.95	8097.83	7171.38	2402.03	1310.38	130.26	283.17	98.80	2.88	PASS
8125.00†	6987.96	2614.78	1409.89	8197.78	7170.84	2401.77	1410.33	130.67	280.75	103.12	2.73	PASS
8225.00†	6987.47	2611.38	1509.83	8297.73	7170.29	2401.51	1510.28	131.08	278.33	107.68	2.60	PASS
8325.00†	6986.98	2607.98	1609.77	8397.69	7169.75	2401.25	1610.23	131.50	275.94	112.43	2.46	PASS
8425.00†	6986.50	2604.57	1709.72	8497.64	7169.21	2400.98	1710.17	131.93	273.56	117.32	2.34	PASS
8525.00†	6986.01	2601.17	1809.66	8597.59	7168.66	2400.72	1810.12	132.37	271.19	122.31	2.22	PASS

C-C Clearance Distance Cutoff: 1000.00 ft



Clearance Report

TROUDT 1N-23B-M PWP (REV-A.0)
Closest Approach
Page 29 of 344



REFERENCE WELLPATH IDENTIFICATION

Operator	SRC ENERGY	Slot	SLOT#04 TROUDT 1N-23B-M (760'FNL & 1640'FWL, SEC.27)
Area	COLORADO	Well	TROUDT 1N-23B-M
Field	WELD COUNTY (NAD83,TRUE NORTH)	Wellbore	TROUDT 1N-23B-M PWB
Facility	SEC.27-T06N-R66W		

CLEARANCE DATA - Offset Wellbore: TROUDT 1C-23-M PWB Offset Wellpath: TROUDT 1C-23-M PWP (REV-A.0)

Facility: SEC.27-T06N-R66W Slot: SLOT#05 TROUDT 1C-23-M (760'FNL & 1654'FWL, SEC.27) Well: TROUDT 1C-23-M Threshold Value=1.00 † = interpolated/extrapolated station

Ref MD [ft]	Ref TVD [ft]	Ref North [ft]	Ref East [ft]	Offset MD [ft]	Offset TVD [ft]	Offset North [ft]	Offset East [ft]	Angle from Highside [°]	C-C Clear Dist [ft]	ACR MASD [ft]	Sep Ratio	ACR Status
8625.00†	6985.52	2597.77	1909.60	8697.54	7168.12	2400.46	1910.07	132.81	268.84	127.39	2.12	PASS
8725.00†	6985.03	2594.37	2009.54	8797.49	7167.58	2400.20	2010.02	133.26	266.51	132.52	2.02	PASS
8825.00†	6984.54	2590.96	2109.48	8897.44	7167.03	2399.93	2109.97	133.72	264.19	137.68	1.92	PASS
8925.00†	6984.05	2587.56	2209.42	8997.39	7166.49	2399.67	2209.92	134.18	261.89	142.84	1.84	PASS
9025.00†	6983.56	2584.16	2309.36	9097.34	7165.95	2399.41	2309.87	134.66	259.61	148.00	1.76	PASS
9125.00†	6983.07	2580.76	2409.30	9197.29	7165.40	2399.15	2409.82	135.14	257.34	153.13	1.68	PASS
9225.00†	6982.59	2577.35	2509.24	9297.24	7164.86	2398.88	2509.77	135.63	255.10	158.22	1.62	PASS
9325.00†	6982.10	2573.95	2609.18	9397.19	7164.31	2398.62	2609.71	136.13	252.87	163.25	1.55	PASS
9425.00†	6981.61	2570.55	2709.12	9497.14	7163.77	2398.36	2709.66	136.64	250.66	168.22	1.49	PASS
9525.00†	6981.12	2567.15	2809.07	9597.09	7163.23	2398.10	2809.61	137.15	248.48	173.11	1.44	PASS
9625.00†	6980.63	2563.74	2909.01	9697.04	7162.68	2397.83	2909.56	137.68	246.31	177.92	1.39	PASS
9725.00†	6980.14	2560.34	3008.95	9796.99	7162.14	2397.57	3009.51	138.22	244.17	182.63	1.34	PASS
9825.00†	6979.65	2556.94	3108.89	9896.95	7161.60	2397.31	3109.46	138.76	242.04	187.23	1.29	PASS
9925.00†	6979.16	2553.53	3208.83	9996.90	7161.05	2397.05	3209.41	139.32	239.94	191.71	1.25	PASS
10025.00†	6978.68	2550.13	3308.77	10096.85	7160.51	2396.78	3309.36	139.88	237.86	196.07	1.21	PASS
10125.00†	6978.19	2546.73	3408.71	10196.80	7159.97	2396.52	3409.31	140.46	235.81	200.30	1.18	PASS
10225.00†	6977.70	2543.33	3508.65	10296.75	7159.42	2396.26	3509.25	141.04	233.78	204.39	1.14	PASS
10325.00†	6977.21	2539.92	3608.59	10396.70	7158.88	2396.00	3609.20	141.64	231.77	208.33	1.11	PASS
10412.47	6976.78	2536.95	3696.01	10484.12	7158.40	2395.77	3696.62	142.17	230.04	211.65	1.09	PASS
10425.00†	6976.72	2536.55	3708.53	10496.65	7158.33	2395.73	3709.15	142.23	229.81	212.13	1.08	PASS
10525.00†	6976.23	2535.33	3808.52	10596.64	7157.79	2395.47	3809.14	142.39	229.18	217.19	1.06	PASS
10551.37	6976.10	2535.59	3834.89	10623.01	7157.65	2395.40	3835.51	142.32	229.37	218.90	1.05	PASS
10625.00†	6975.74	2536.65	3908.51	10696.63	7157.25	2395.21	3909.13	142.07	230.11	223.93	1.03	PASS
10725.00†	6975.25	2538.10	4008.50	10796.61	7156.70	2394.95	4009.11	141.73	231.12	230.83	1.00	PASS
10825.00†	6974.76	2539.54	4108.49	10896.60	7156.16	2394.68	4109.09	141.39	232.14	237.81	0.98	FAIL
10925.00†	6974.27	2540.99	4208.48	10996.58	7155.62	2394.42	4209.08	141.05	233.17	244.86	0.95	FAIL
11025.00†	6973.78	2542.43	4308.46	11096.57	7155.07	2394.16	4309.06	140.72	234.20	251.98	0.93	FAIL
11125.00†	6973.29	2543.88	4408.45	11196.55	7154.53	2393.90	4409.04	140.39	235.25	259.18	0.91	FAIL
11225.00†	6972.81	2545.32	4508.44	11296.54	7153.98	2393.63	4509.03	140.06	236.30	266.44	0.89	FAIL
11325.00†	6972.32	2546.77	4608.43	11396.53	7153.44	2393.37	4609.01	139.74	237.36	273.77	0.87	FAIL

C-C Clearance Distance Cutoff: 1000.00 ft



Clearance Report

TROUDT 1N-23B-M PWP (REV-A.0)
Closest Approach
Page 30 of 344



REFERENCE WELLPATH IDENTIFICATION

Operator	SRC ENERGY	Slot	SLOT#04 TROUDT 1N-23B-M (760'FNL & 1640'FWL, SEC.27)
Area	COLORADO	Well	TROUDT 1N-23B-M
Field	WELD COUNTY (NAD83,TRUE NORTH)	Wellbore	TROUDT 1N-23B-M PWB
Facility	SEC.27-T06N-R66W		

CLEARANCE DATA - Offset Wellbore: TROUDT 1C-23-M PWB Offset Wellpath: TROUDT 1C-23-M PWP (REV-A.0)

Facility: SEC.27-T06N-R66W Slot: SLOT#05 TROUDT 1C-23-M (760'FNL & 1654'FWL, SEC.27) Well: TROUDT 1C-23-M Threshold Value=1.00 † = interpolated/extrapolated station

Ref MD [ft]	Ref TVD [ft]	Ref North [ft]	Ref East [ft]	Offset MD [ft]	Offset TVD [ft]	Offset North [ft]	Offset East [ft]	Angle from Highside [°]	C-C Clear Dist [ft]	ACR MASD [ft]	Sep Ratio	ACR Status
11425.00†	6971.83	2548.21	4708.42	11496.51	7152.90	2393.11	4708.99	139.42	238.42	281.16	0.85	FAIL
11525.00†	6971.34	2549.66	4808.41	11596.50	7152.35	2392.85	4808.98	139.10	239.50	288.61	0.83	FAIL
11625.00†	6970.85	2551.11	4908.39	11696.48	7151.81	2392.58	4908.96	138.78	240.58	296.12	0.81	FAIL
11725.00†	6970.36	2552.55	5008.38	11796.47	7151.27	2392.32	5008.95	138.47	241.66	303.69	0.80	FAIL
11825.00†	6969.87	2554.00	5108.37	11896.45	7150.72	2392.06	5108.93	138.16	242.76	311.32	0.78	FAIL
11925.00†	6969.38	2555.44	5208.36	11996.44	7150.18	2391.80	5208.91	137.85	243.86	319.01	0.76	FAIL
12025.00†	6968.89	2556.89	5308.35	12096.42	7149.63	2391.53	5308.90	137.55	244.97	326.74	0.75	FAIL
12125.00†	6968.40	2558.33	5408.34	12196.41	7149.09	2391.27	5408.88	137.24	246.09	334.53	0.74	FAIL
12225.00†	6967.91	2559.78	5508.32	12296.39	7148.55	2391.01	5508.86	136.95	247.21	342.37	0.72	FAIL
12325.00†	6967.42	2561.22	5608.31	12396.38	7148.00	2390.75	5608.85	136.65	248.34	350.26	0.71	FAIL
12425.00†	6966.93	2562.67	5708.30	12496.37	7147.46	2390.48	5708.83	136.35	249.48	358.20	0.70	FAIL
12525.00†	6966.44	2564.11	5808.29	12596.35	7146.91	2390.22	5808.81	136.06	250.62	366.19	0.68	FAIL
12625.00†	6965.95	2565.56	5908.28	12696.34	7146.37	2389.96	5908.80	135.78	251.77	374.22	0.67	FAIL
12725.00†	6965.46	2567.00	6008.27	12796.32	7145.83	2389.69	6008.78	135.49	252.92	382.29	0.66	FAIL
12825.00†	6964.97	2568.45	6108.25	12896.31	7145.28	2389.43	6108.77	135.21	254.09	390.41	0.65	FAIL
12925.00†	6964.48	2569.89	6208.24	12996.29	7144.74	2389.17	6208.75	134.93	255.25	398.57	0.64	FAIL
13025.00†	6963.99	2571.34	6308.23	13096.28	7144.20	2388.91	6308.73	134.65	256.43	406.77	0.63	FAIL
13125.00†	6963.50	2572.79	6408.22	13196.26	7143.65	2388.64	6408.72	134.37	257.61	415.01	0.62	FAIL
13225.00†	6963.01	2574.23	6508.21	13296.25	7143.11	2388.38	6508.70	134.10	258.79	423.28	0.61	FAIL
13325.00†	6962.52	2575.68	6608.20	13396.23	7142.56	2388.12	6608.68	133.83	259.98	431.60	0.60	FAIL
13425.00†	6962.04	2577.12	6708.18	13496.22	7142.02	2387.86	6708.67	133.56	261.18	439.95	0.59	FAIL
13525.00†	6961.55	2578.57	6808.17	13596.20	7141.48	2387.59	6808.65	133.29	262.39	448.34	0.58	FAIL
13625.00†	6961.06	2580.01	6908.16	13696.19	7140.93	2387.33	6908.63	133.03	263.59	456.76	0.58	FAIL
13725.00†	6960.57	2581.46	7008.15	13796.18	7140.39	2387.07	7008.62	132.77	264.81	465.22	0.57	FAIL
13825.00†	6960.08	2582.90	7108.14	13896.16	7139.85	2386.81	7108.60	132.51	266.03	473.71	0.56	FAIL
13925.00†	6959.59	2584.35	7208.13	13996.15	7139.30	2386.54	7208.58	132.26	267.25	482.22	0.55	FAIL
14025.00†	6959.10	2585.79	7308.11	14096.13	7138.76	2386.28	7308.57	132.00	268.48	490.78	0.55	FAIL
14125.00†	6958.61	2587.24	7408.10	14196.12	7138.21	2386.02	7408.55	131.75	269.72	499.36	0.54	FAIL
14225.00†	6958.12	2588.68	7508.09	14296.10	7137.67	2385.76	7508.54	131.50	270.96	507.97	0.53	FAIL
14325.00†	6957.63	2590.13	7608.08	14396.09	7137.13	2385.49	7608.52	131.26	272.20	516.61	0.53	FAIL

C-C Clearance Distance Cutoff: 1000.00 ft



Clearance Report

TROUDT 1N-23B-M PWP (REV-A.0)
Closest Approach
Page 31 of 344



REFERENCE WELLPATH IDENTIFICATION

Operator	SRC ENERGY	Slot	SLOT#04 TROUDT 1N-23B-M (760'FNL & 1640'FWL, SEC.27)
Area	COLORADO	Well	TROUDT 1N-23B-M
Field	WELD COUNTY (NAD83,TRUE NORTH)	Wellbore	TROUDT 1N-23B-M PWB
Facility	SEC.27-T06N-R66W		

CLEARANCE DATA - Offset Wellbore: TROUDT 1C-23-M PWB Offset Wellpath: TROUDT 1C-23-M PWP (REV-A.0)

Facility: SEC.27-T06N-R66W Slot: SLOT#05 TROUDT 1C-23-M (760'FNL & 1654'FWL, SEC.27) Well: TROUDT 1C-23-M Threshold Value=1.00 † = interpolated/extrapolated station

Ref MD [ft]	Ref TVD [ft]	Ref North [ft]	Ref East [ft]	Offset MD [ft]	Offset TVD [ft]	Offset North [ft]	Offset East [ft]	Angle from Highside [°]	C-C Clear Dist [ft]	ACR MASD [ft]	Sep Ratio	ACR Status
14425.00†	6957.14	2591.57	7708.07	14496.07	7136.58	2385.23	7708.50	131.01	273.45	525.27	0.52	FAIL
14525.00†	6956.65	2593.02	7808.06	14596.06	7136.04	2384.97	7808.49	130.77	274.71	533.96	0.51	FAIL
14625.00†	6956.16	2594.47	7908.04	14696.04	7135.50	2384.71	7908.47	130.53	275.97	542.68	0.51	FAIL
14725.00†	6955.67	2595.91	8008.03	14796.03	7134.95	2384.44	8008.45	130.29	277.24	551.43	0.50	FAIL
14825.00†	6955.18	2597.36	8108.02	14896.01	7134.41	2384.18	8108.44	130.06	278.51	560.20	0.50	FAIL
14925.00†	6954.69	2598.80	8208.01	14996.00	7133.86	2383.92	8208.42	129.82	279.78	568.99	0.49	FAIL
15025.00†	6954.20	2600.25	8308.00	15095.99	7133.32	2383.66	8308.40	129.59	281.06	577.81	0.49	FAIL
15125.00†	6953.71	2601.69	8407.99	15195.97	7132.78	2383.39	8408.39	129.36	282.34	586.65	0.48	FAIL
15225.00†	6953.22	2603.14	8507.97	15295.96	7132.23	2383.13	8508.37	129.13	283.63	595.51	0.48	FAIL
15264.89†	6953.03	2603.71	8547.86	15335.84	7132.02	2383.03	8548.25	129.04	284.15	599.15	0.47	FAIL
15270.54	6953.00	2603.80	8553.51	15338.67	7132.00	2383.02	8551.08	129.04	284.23	599.19	0.47	FAIL

C-C Clearance Distance Cutoff: 1000.00 ft

POSITIONAL UNCERTAINTY - Offset Wellbore: TROUDT 1C-23-M PWB Offset Wellpath: TROUDT 1C-23-M PWP (REV-A.0)

Slot Surface Uncertainty @1SD	Horizontal	0.100ft	Vertical	1.000ft
Facility Surface Uncertainty @1SD	Horizontal	8.200ft	Vertical	3.000ft

HOLE & CASING SECTIONS - Offset Wellbore: TROUDT 1C-23-M PWB Offset Wellpath: TROUDT 1C-23-M PWP (REV-A.0)

String/Diameter	Start MD [ft]	End MD [ft]	Interval [ft]	Start TVD [ft]	End TVD [ft]	Start N/S [ft]	Start E/W [ft]	End N/S [ft]	End E/W [ft]
13.5in Open Hole	25.00	1750.00	1725.00	25.00	1693.37	0.00	8.99	109.37	36.03
9.625in Casing Surface	25.00	1750.00	1725.00	25.00	1693.37	0.00	8.99	109.37	36.03
8.5in Open Hole	1750.00	15338.67	13588.67	1693.37	7132.00	109.37	36.03	726.35	2610.86



Clearance Report

TROUDT 1N-23B-M PWP (REV-A.0)
Closest Approach
Page 32 of 344



REFERENCE WELLPATH IDENTIFICATION			
Operator	SRC ENERGY	Slot	SLOT#04 TROUDT 1N-23B-M (760'FNL & 1640'FWL, SEC.27)
Area	COLORADO	Well	TROUDT 1N-23B-M
Field	WELD COUNTY (NAD83,TRUE NORTH)	Wellbore	TROUDT 1N-23B-M PWB
Facility	SEC.27-T06N-R66W		

SURVEY PROGRAM - Offset Wellbore: TROUDT 1C-23-M PWB Offset Wellpath: TROUDT 1C-23-M PWP (REV-A.0)				
Start MD [ft]	End MD [ft]	Positional Uncertainty Model	Log Name/Comment	Wellbore
25.00	1750.00	Custom BHI NaviTrak (Standard Rotating+Axial Corr) (Rockies 0.03Gt model)		TROUDT 1C-23-M PWB
1750.00	15338.67	Custom BHI AutoTrak Curve (IFR1, Short) (Rockies 0.03Gt model)		TROUDT 1C-23-M PWB

OFFSET WELLPATH REFERENCE - Offset Wellbore: TROUDT 1C-23-M PWB Offset Wellpath: TROUDT 1C-23-M PWP (REV-A.0)	
MD Reference: PD 562 (25') (RKB)	Offset TVD & local coordinates use Reference Wellpath settings (See WELLPATH DATUM on page 1 of this report)
Ellipse Start MD	25.00ft



Clearance Report

TROUDT 1N-23B-M PWP (REV-A.0)
Closest Approach
Page 33 of 344



REFERENCE WELLPATH IDENTIFICATION

Operator	SRC ENERGY	Slot	SLOT#04 TROUDT 1N-23B-M (760'FNL & 1640'FWL, SEC.27)
Area	COLORADO	Well	TROUDT 1N-23B-M
Field	WELD COUNTY (NAD83,TRUE NORTH)	Wellbore	TROUDT 1N-23B-M PWB
Facility	SEC.27-T06N-R66W		

CLEARANCE DATA - Offset Wellbore: HOOD 11N-22B-M AWB Offset Wellpath: HOOD 11N-22B-M AWP

Facility: SEC.20-T06N-R66W Slot: SLOT#03 HOOD 11N-22B-M (725'FSL & 1122'FEL SEC.20) Well: HOOD 11N-22B-M Threshold Value=1.00 † = interpolated/extrapolated station												
Ref MD [ft]	Ref TVD [ft]	Ref North [ft]	Ref East [ft]	Offset MD [ft]	Offset TVD [ft]	Offset North [ft]	Offset East [ft]	Angle from Highside [°]	C-C Clear Dist [ft]	ACR MASD [ft]	Sep Ratio	ACR Status
25.00	25.00	0.00	0.00	14245.88	6984.66	2814.44	-121.49	-2.47	7508.18	164.43	45.91	PASS
125.00†	125.00	0.00	0.00	14246.43	6984.67	2814.46	-120.93	-2.46	7415.58	166.13	44.88	PASS
225.00†	225.00	0.00	0.00	14247.00	6984.67	2814.47	-120.37	-2.45	7323.17	167.47	43.96	PASS
300.00	300.00	0.00	0.00	14247.42	6984.67	2814.49	-119.95	-2.44	7254.00	168.50	43.28	PASS
325.00†	325.00	0.11	0.02	14247.58	6984.67	2814.49	-119.78	-15.68	7230.93	168.85	43.05	PASS
425.00†	424.96	2.66	0.61	14248.69	6984.68	2814.52	-118.68	-17.08	7137.98	170.22	42.16	PASS
525.00†	524.77	8.61	1.97	14250.52	6984.69	2814.57	-116.85	-18.72	7044.02	171.53	41.28	PASS
625.00†	624.30	17.95	4.12	14253.07	6984.71	2814.63	-114.30	-20.68	6949.12	172.78	40.43	PASS
725.00†	723.44	30.67	7.04	14256.35	6984.73	2814.72	-111.01	-23.06	6853.37	173.96	39.60	PASS
825.00†	822.07	46.76	10.73	14260.37	6984.76	2814.83	-107.00	-26.01	6756.84	175.06	38.79	PASS
925.00†	920.05	66.19	15.18	14265.11	6984.80	2814.95	-102.27	-29.72	6659.63	176.08	38.01	PASS
1025.00†	1017.29	88.94	20.40	14270.58	6984.84	2815.10	-96.80	-34.50	6561.81	177.02	37.26	PASS
1125.00†	1113.64	114.99	26.38	14276.77	6984.88	2815.27	-90.60	-40.82	6463.49	177.86	36.52	PASS
1225.00†	1209.01	144.29	33.10	14283.70	6984.94	2815.45	-83.68	-49.31	6364.75	178.60	35.82	PASS
1325.00†	1303.27	176.83	40.56	14291.35	6985.00	2815.66	-76.04	-60.70	6265.70	179.23	35.13	PASS
1425.00†	1396.31	212.55	48.76	14299.71	6985.06	2815.89	-67.67	-75.38	6166.45	179.75	34.48	PASS
1501.07	1466.19	241.83	55.48	14306.56	6985.12	2816.08	-60.83	-88.22	6090.88	180.07	33.99	PASS
1525.00†	1488.05	251.32	57.65	14308.78	6985.14	2816.14	-58.61	-88.17	6067.11	180.16	33.84	PASS
1625.00†	1579.39	291.00	66.76	14318.08	6985.21	2816.40	-49.31	-87.97	5967.75	180.54	33.22	PASS
1725.00†	1670.73	330.68	75.86	14324.46	6985.27	2816.58	-42.93	-87.83	5868.40	180.87	32.61	PASS
1825.00†	1762.07	370.35	84.96	14330.16	6985.32	2816.76	-37.24	-87.70	5769.07	181.00	32.00	PASS
1925.00†	1853.41	410.03	94.06	14335.95	6985.36	2816.95	-31.45	-87.57	5669.74	181.32	31.39	PASS
2025.00†	1944.75	449.71	103.16	14341.82	6985.41	2817.16	-25.58	-87.43	5570.43	181.65	30.78	PASS
2125.00†	2036.09	489.39	112.27	14347.79	6985.46	2817.40	-19.62	-87.28	5471.13	181.99	30.18	PASS
2225.00†	2127.43	529.06	121.37	14353.86	6985.50	2817.65	-13.56	-87.13	5371.85	182.35	29.57	PASS
2325.00†	2218.76	568.74	130.47	14360.01	6985.55	2817.93	-7.41	-86.97	5272.58	182.72	28.97	PASS
2425.00†	2310.10	608.42	139.57	14366.27	6985.59	2818.22	-1.16	-86.80	5173.32	183.10	28.36	PASS
2525.00†	2401.44	648.09	148.67	14372.62	6985.63	2818.54	5.18	-86.63	5074.07	183.49	27.76	PASS
2625.00†	2492.78	687.77	157.77	14379.08	6985.68	2818.89	11.63	-86.44	4974.85	183.90	27.15	PASS
2725.00†	2584.12	727.45	166.88	14385.65	6985.72	2819.26	18.19	-86.25	4875.63	184.33	26.55	PASS

C-C Clearance Distance Cutoff: 1000.00 ft



Clearance Report

TROUDT 1N-23B-M PWP (REV-A.0)
Closest Approach
Page 34 of 344



REFERENCE WELLPATH IDENTIFICATION

Operator	SRC ENERGY	Slot	SLOT#04 TROUDT 1N-23B-M (760'FNL & 1640'FWL, SEC.27)
Area	COLORADO	Well	TROUDT 1N-23B-M
Field	WELD COUNTY (NAD83,TRUE NORTH)	Wellbore	TROUDT 1N-23B-M PWB
Facility	SEC.27-T06N-R66W		

CLEARANCE DATA - Offset Wellbore: HOOD 11N-22B-M AWB Offset Wellpath: HOOD 11N-22B-M AWP

Facility: SEC.20-T06N-R66W Slot: SLOT#03 HOOD 11N-22B-M (725'FSL & 1122'FEL SEC.20) Well: HOOD 11N-22B-M Threshold Value=1.00 † = interpolated/extrapolated station												
Ref MD [ft]	Ref TVD [ft]	Ref North [ft]	Ref East [ft]	Offset MD [ft]	Offset TVD [ft]	Offset North [ft]	Offset East [ft]	Angle from Highside [°]	C-C Clear Dist [ft]	ACR MASD [ft]	Sep Ratio	ACR Status
2825.00†	2675.46	767.13	175.98	14392.32	6985.76	2819.65	24.85	-86.05	4776.44	184.77	25.95	PASS
2925.00†	2766.80	806.80	185.08	14399.10	6985.80	2820.08	31.62	-85.85	4677.26	185.22	25.35	PASS
3025.00†	2858.14	846.48	194.18	14406.00	6985.84	2820.53	38.50	-85.63	4578.10	185.70	24.74	PASS
3125.00†	2949.48	886.16	203.28	14414.41	6985.88	2821.11	46.90	-85.35	4478.96	186.22	24.14	PASS
3225.00†	3040.82	925.83	212.39	14424.79	6985.94	2821.83	57.25	-85.00	4379.82	186.81	23.53	PASS
3325.00†	3132.16	965.51	221.49	14435.24	6986.00	2822.57	67.67	-84.64	4280.70	187.41	22.92	PASS
3425.00†	3223.50	1005.19	230.59	14445.76	6986.06	2823.32	78.16	-84.26	4181.59	188.04	22.32	PASS
3525.00†	3314.84	1044.87	239.69	14456.35	6986.12	2824.09	88.72	-83.86	4082.49	188.68	21.71	PASS
3625.00†	3406.18	1084.54	248.79	14467.01	6986.18	2824.87	99.35	-83.44	3983.40	189.35	21.11	PASS
3725.00†	3497.52	1124.22	257.90	14477.74	6986.24	2825.67	110.05	-83.00	3884.32	190.04	20.51	PASS
3825.00†	3588.86	1163.90	267.00	14488.54	6986.30	2826.48	120.82	-82.55	3785.26	190.76	19.91	PASS
3925.00†	3680.19	1203.57	276.10	14499.97	6986.37	2827.35	132.23	-82.04	3686.21	191.52	19.32	PASS
4025.00†	3771.53	1243.25	285.20	14525.09	6986.49	2829.23	157.27	-80.86	3587.15	192.62	18.69	PASS
4125.00†	3862.87	1282.93	294.30	14548.91	6986.55	2830.93	181.03	-79.64	3488.05	193.71	18.07	PASS
4225.00†	3954.21	1322.60	303.41	14571.54	6986.56	2832.48	203.61	-78.38	3388.93	194.81	17.46	PASS
4325.00†	4045.55	1362.28	312.51	14591.17	6986.53	2833.77	223.20	-77.19	3289.78	195.86	16.85	PASS
4425.00†	4136.89	1401.96	321.61	14602.45	6986.51	2834.50	234.45	-76.47	3190.63	196.77	16.27	PASS
4525.00†	4228.23	1441.64	330.71	14613.75	6986.50	2835.22	245.73	-75.71	3091.49	197.71	15.69	PASS
4625.00†	4319.57	1481.31	339.81	14625.07	6986.48	2835.93	257.03	-74.91	2992.37	198.70	15.11	PASS
4725.00†	4410.91	1520.99	348.92	14636.41	6986.48	2836.64	268.35	-74.07	2893.26	199.74	14.53	PASS
4825.00†	4502.25	1560.67	358.02	14647.78	6986.47	2837.34	279.69	-73.19	2794.17	200.82	13.96	PASS
4925.00†	4593.59	1600.34	367.12	14659.16	6986.48	2838.03	291.05	-72.26	2695.10	201.96	13.39	PASS
5025.00†	4684.93	1640.02	376.22	14670.56	6986.48	2838.72	302.43	-71.28	2596.05	203.17	12.82	PASS
5125.00†	4776.27	1679.70	385.32	14686.32	6986.50	2839.64	318.17	-69.85	2497.02	204.53	12.25	PASS
5225.00†	4867.61	1719.38	394.43	14709.10	6986.53	2840.78	340.91	-67.60	2397.97	206.10	11.67	PASS
5325.00†	4958.95	1759.05	403.53	14730.37	6986.58	2841.61	362.17	-65.29	2298.90	207.70	11.10	PASS
5425.00†	5050.29	1798.73	412.63	14750.28	6986.63	2842.19	382.07	-62.93	2199.81	209.35	10.54	PASS
5525.00†	5141.62	1838.41	421.73	14769.67	6986.68	2842.56	401.46	-60.40	2100.71	211.06	9.98	PASS
5625.00†	5232.96	1878.08	430.83	14798.80	6986.77	2842.70	430.59	-56.16	2001.58	212.98	9.43	PASS
5725.00†	5324.30	1917.76	439.94	14823.63	6986.84	2842.38	455.41	-52.04	1902.41	214.91	8.88	PASS

C-C Clearance Distance Cutoff: 1000.00 ft



Clearance Report

TROUDT 1N-23B-M PWP (REV-A.0)
Closest Approach
Page 35 of 344



REFERENCE WELLPATH IDENTIFICATION

Operator	SRC ENERGY	Slot	SLOT#04 TROUDT 1N-23B-M (760'FNL & 1640'FWL, SEC.27)
Area	COLORADO	Well	TROUDT 1N-23B-M
Field	WELD COUNTY (NAD83,TRUE NORTH)	Wellbore	TROUDT 1N-23B-M PWB
Facility	SEC.27-T06N-R66W		

CLEARANCE DATA - Offset Wellbore: HOOD 11N-22B-M AWB Offset Wellpath: HOOD 11N-22B-M AWP

Facility: SEC.20-T06N-R66W Slot: SLOT#03 HOOD 11N-22B-M (725'FSL & 1122'FEL SEC.20) Well: HOOD 11N-22B-M Threshold Value=1.00 † = interpolated/extrapolated station												
Ref MD [ft]	Ref TVD [ft]	Ref North [ft]	Ref East [ft]	Offset MD [ft]	Offset TVD [ft]	Offset North [ft]	Offset East [ft]	Angle from Highside [°]	C-C Clear Dist [ft]	ACR MASD [ft]	Sep Ratio	ACR Status
5825.00†	5415.64	1957.44	449.04	14845.01	6986.89	2841.78	476.79	-48.06	1803.23	216.89	8.34	PASS
5925.00†	5506.98	1997.12	458.14	14861.12	6986.92	2841.12	492.88	-44.78	1704.05	218.96	7.80	PASS
6025.00†	5598.32	2036.79	467.24	14871.88	6986.94	2840.62	503.63	-42.44	1604.91	221.20	7.28	PASS
6125.00†	5689.66	2076.47	476.34	14882.20	6986.97	2840.09	513.93	-40.07	1505.83	223.67	6.75	PASS
6225.00†	5781.00	2116.15	485.44	14892.08	6986.99	2839.55	523.80	-37.70	1406.84	226.44	6.23	PASS
6325.00†	5872.34	2155.82	494.55	14901.57	6987.01	2839.00	533.27	-35.31	1307.94	229.56	5.71	PASS
6425.00†	5963.68	2195.50	503.65	14910.68	6987.03	2838.43	542.37	-32.93	1209.18	233.12	5.20	PASS
6525.00†	6055.02	2235.18	512.75	14919.44	6987.05	2837.85	551.11	-30.55	1110.58	237.24	4.69	PASS
6625.00†	6146.36	2274.86	521.85	14927.87	6987.08	2837.27	559.52	-28.19	1012.19	242.08	4.19	PASS
6725.00†	6237.70	2314.53	530.95	14935.98	6987.10	2836.69	567.61	-25.84	914.11	247.87	3.70	PASS
6825.00†	6329.04	2354.21	540.06	14943.80	6987.12	2836.10	575.40	-23.53	816.42	254.92	3.21	PASS
6925.00†	6420.38	2393.89	549.16	14950.35	6987.13	2835.59	581.93	-21.55	719.30	263.76	2.73	PASS
6958.98	6451.41	2407.37	552.25	14952.33	6987.14	2835.44	583.90	-20.94	686.47	267.29	2.57	PASS
7025.00†	6511.36	2433.30	561.65	14959.38	6987.16	2834.90	590.94	-19.82	623.31	275.14	2.27	PASS
7125.00†	6599.80	2471.14	568.62	14982.26	6987.24	2833.19	613.75	-17.22	530.87	289.98	1.83	PASS
7225.00†	6683.45	2506.41	576.29	15019.58	6987.40	2830.55	650.98	-13.99	444.83	309.17	1.44	PASS
7325.00†	6760.27	2538.26	585.65	15068.50	6987.67	2827.50	699.80	-10.24	368.20	333.56	1.10	PASS
7425.00†	6828.36	2565.90	593.32	15128.96	6988.11	2824.93	760.21	-10.31	304.41	362.97	0.84	FAIL
7525.00†	6886.04	2588.64	601.65	15202.73	6988.68	2823.28	833.95	-10.26	256.12	394.31	0.65	FAIL
7625.00†	6931.90	2605.92	610.70	15284.99	6989.27	2823.12	916.21	-10.60	224.66	421.86	0.53	FAIL
7713.65†	6961.74	2616.34	620.44	15343.00	6989.57	2824.14	974.21	-9.74	211.41	437.45	0.48	FAIL
7714.10†	6961.87	2616.38	620.87	15343.00	6989.57	2824.14	974.21	-9.74	211.41	437.45	0.48	FAIL
7725.00†	6964.80	2617.33	621.33	15343.00	6989.57	2824.14	974.21	-9.73	211.74	436.82	0.48	FAIL
7825.00†	6983.93	2622.58	630.24	15343.00	6989.57	2824.14	974.21	-9.60	243.23	391.88	0.62	FAIL
7912.47	6989.00	2622.01	630.47	15343.00	6989.57	2824.14	974.21	-9.84	301.17	336.07	0.90	FAIL
7925.00†	6988.94	2621.59	630.01	15343.00	6989.57	2824.14	974.21	-9.84	310.85	328.98	0.94	FAIL
8025.00†	6988.45	2618.19	630.95	15343.00	6989.57	2824.14	974.21	-9.84	393.88	281.82	1.40	PASS
8125.00†	6987.96	2614.78	640.89	15343.00	6989.57	2824.14	974.21	-9.84	483.38	248.76	1.95	PASS
8225.00†	6987.47	2611.38	650.83	15343.00	6989.57	2824.14	974.21	-9.84	576.34	225.30	2.56	PASS
8325.00†	6986.98	2607.98	660.77	15343.00	6989.57	2824.14	974.21	-9.84	671.32	208.13	3.23	PASS

C-C Clearance Distance Cutoff: 1000.00 ft



Clearance Report

TROUDT 1N-23B-M PWP (REV-A.0)
Closest Approach
Page 36 of 344



REFERENCE WELLPATH IDENTIFICATION

Operator	SRC ENERGY	Slot	SLOT#04 TROUDT 1N-23B-M (760'FNL & 1640'FWL, SEC.27)
Area	COLORADO	Well	TROUDT 1N-23B-M
Field	WELD COUNTY (NAD83,TRUE NORTH)	Wellbore	TROUDT 1N-23B-M PWB
Facility	SEC.27-T06N-R66W		

CLEARANCE DATA - Offset Wellbore: HOOD 11N-22B-M AWB Offset Wellpath: HOOD 11N-22B-M AWP

Facility: SEC.20-T06N-R66W Slot: SLOT#03 HOOD 11N-22B-M (725'FSL & 1122'FEL SEC.20) Well: HOOD 11N-22B-M Threshold Value=1.00 † = interpolated/extrapolated station												
Ref MD [ft]	Ref TVD [ft]	Ref North [ft]	Ref East [ft]	Offset MD [ft]	Offset TVD [ft]	Offset North [ft]	Offset East [ft]	Angle from Highside [°]	C-C Clear Dist [ft]	ACR MASD [ft]	Sep Ratio	ACR Status
8425.00†	6986.50	2604.57	1709.72	15343.00	6989.57	2824.14	974.21	-89.84	767.59	195.18	3.94	PASS
8525.00†	6986.01	2601.17	1809.66	15343.00	6989.57	2824.14	974.21	-89.84	864.70	185.15	4.68	PASS
8625.00†	6985.52	2597.77	1909.60	15343.00	6989.57	2824.14	974.21	-89.84	962.40	177.20	5.45	PASS

C-C Clearance Distance Cutoff: 1000.00 ft

POSITIONAL UNCERTAINTY - Offset Wellbore: HOOD 11N-22B-M AWB Offset Wellpath: HOOD 11N-22B-M AWP

Slot Surface Uncertainty @1SD	Horizontal	0.100ft	Vertical	1.000ft
Facility Surface Uncertainty @1SD	Horizontal	8.200ft	Vertical	3.000ft

HOLE & CASING SECTIONS - Offset Wellbore: HOOD 11N-22B-M AWB Offset Wellpath: HOOD 11N-22B-M AWP

String/Diameter	Start MD [ft]	End MD [ft]	Interval [ft]	Start TVD [ft]	End TVD [ft]	Start N/S [ft]	Start E/W [ft]	End N/S [ft]	End E/W [ft]
13.5in Open Hole	25.00	1757.00	1732.00	10.00	1724.59	837.56	-4909.72	884.75	-4888.07
9.625in Open Hole	25.00	1757.00	1732.00	10.00	1724.59	837.56	-4909.72	884.75	-4888.07
8.5in Open Hole	1757.00	15343.00	13586.00	1724.59	6989.57	884.75	-4888.07	1279.08	-2157.71

WELLPATH COMPOSITION - Offset Wellbore: HOOD 11N-22B-M AWB Offset Wellpath: HOOD 11N-22B-M AWP

Start MD [ft]	End MD [ft]	Positional Uncertainty Model	Log Name/Comment	Wellbore
25.00	1707.00	Custom BHI NaviTrak (Standard Rotating+Axial Corr) (Rockies 0.03Gt model)	BHI NAVITRAK 13.5" (STD ROTATING, AXIAL, ROCKIES GT)<109-1707>	HOOD 11N-22B-M AWB
1707.00	15319.00	Custom BHI AutoTrak Curve (IFR1, Short) (Rockies 0.03Gt model)	BHI ATC 8.5" (IFR, SHORT, ROCKIES GT)<1794-15319>	HOOD 11N-22B-M AWB
15319.00	15343.00	Blind Drilling (std)	Projection to bit	HOOD 11N-22B-M AWB



Clearance Report
TROUDT 1N-23B-M PWP (REV-A.0)
Closest Approach
Page 37 of 344



REFERENCE WELLPATH IDENTIFICATION			
Operator	SRC ENERGY	Slot	SLOT#04 TROUDT 1N-23B-M (760'FNL & 1640'FWL, SEC.27)
Area	COLORADO	Well	TROUDT 1N-23B-M
Field	WELD COUNTY (NAD83,TRUE NORTH)	Wellbore	TROUDT 1N-23B-M PWB
Facility	SEC.27-T06N-R66W		

OFFSET WELLPATH REFERENCE - Offset Wellbore: HOOD 11N-22B-M AWB Offset Wellpath: HOOD 11N-22B-M AWP	
MD Reference: PRECISION 562 (25') (RKB)	Offset TVD & local coordinates use Reference Wellpath settings (See WELLPATH DATUM on page 1 of this report)
Ellipse Start MD	25.00ft



Clearance Report

TROUDT 1N-23B-M PWP (REV-A.0)
Closest Approach
Page 38 of 344



REFERENCE WELLPATH IDENTIFICATION

Operator	SRC ENERGY	Slot	SLOT#04 TROUDT 1N-23B-M (760'FNL & 1640'FWL, SEC.27)
Area	COLORADO	Well	TROUDT 1N-23B-M
Field	WELD COUNTY (NAD83,TRUE NORTH)	Wellbore	TROUDT 1N-23B-M PWB
Facility	SEC.27-T06N-R66W		

CLEARANCE DATA - Offset Wellbore: TROUDT 41N-23C-M PWB Offset Wellpath: TROUDT 41N-23C-M PWP (REV-A.0)

Facility: SEC.27-T06N-R66W Slot: SLOT#06 TROUDT 41N-23C-M (760'FNL & 1669'FWL, SEC.27) Well: TROUDT 41N-23C-M Threshold Value=1.00 † = interpolated/extrapolated station

Ref MD [ft]	Ref TVD [ft]	Ref North [ft]	Ref East [ft]	Offset MD [ft]	Offset TVD [ft]	Offset North [ft]	Offset East [ft]	Angle from Highside [°]	C-C Clear Dist [ft]	ACR MASD [ft]	Sep Ratio	ACR Status
25.00	25.00	0.00	0.00	25.00	25.00	0.00	29.77	90.00	29.77	1.56	48.02	PASS
125.00†	125.00	0.00	0.00	125.00	125.00	0.00	29.77	90.00	29.77	1.88	31.44	PASS
225.00†	225.00	0.00	0.00	225.00	225.00	0.00	29.77	90.00	29.77	2.44	19.45	PASS
300.00	300.00	0.00	0.00	300.00	300.00	0.00	29.77	90.00	29.77	2.89	14.95	PASS
325.00†	325.00	0.11	0.02	324.93	324.93	0.10	29.80	77.08	29.78	3.04	13.89	PASS
425.00†	424.96	2.66	0.61	424.63	424.63	2.62	30.47	77.13	29.86	3.68	10.64	PASS
525.00†	524.77	8.61	1.97	524.40	524.17	8.49	32.03	77.26	30.06	4.43	8.39	PASS
625.00†	624.30	17.95	4.12	624.14	623.44	17.70	34.48	77.44	30.37	5.22	6.91	PASS
725.00†	723.44	30.67	7.04	723.87	722.33	30.25	37.81	77.69	30.80	6.10	5.81	PASS
825.00†	822.07	46.76	10.73	823.61	820.70	46.12	42.02	77.99	31.33	7.11	4.94	PASS
925.00†	920.05	66.19	15.18	923.34	918.43	65.28	47.11	78.34	31.98	8.28	4.24	PASS
1025.00†	1017.29	88.94	20.40	1023.08	1015.42	87.73	53.07	78.74	32.75	9.64	3.66	PASS
1125.00†	1113.64	114.99	26.38	1122.82	1111.55	113.42	59.90	79.17	33.62	11.21	3.19	PASS
1225.00†	1209.01	144.29	33.10	1222.55	1206.69	142.33	67.58	79.63	34.61	12.97	2.80	PASS
1325.00†	1303.27	176.83	40.56	1322.37	1300.86	174.31	76.07	80.35	35.68	14.94	2.48	PASS
1425.00†	1396.31	212.55	48.76	1422.31	1394.86	207.11	84.78	85.12	36.46	17.08	2.20	PASS
1501.07	1466.19	241.83	55.48	1498.24	1466.28	232.03	91.40	92.18	37.24	18.81	2.03	PASS
1525.00†	1488.05	251.32	57.65	1522.11	1488.73	239.87	93.48	94.82	37.62	19.35	1.99	PASS
1625.00†	1579.39	291.00	66.76	1621.83	1582.53	272.60	102.18	105.10	40.04	21.44	1.91	PASS
1725.00†	1670.73	330.68	75.86	1721.56	1676.33	305.33	110.87	113.98	43.59	23.18	1.92	PASS
1825.00†	1762.07	370.35	84.96	1821.29	1770.13	338.06	119.56	121.37	48.02	23.39	2.09	PASS
1925.00†	1853.41	410.03	94.06	1921.02	1863.93	370.79	128.26	127.44	53.11	22.86	2.37	PASS
2025.00†	1944.75	449.71	103.16	2020.74	1957.73	403.52	136.95	132.41	58.68	22.47	2.66	PASS
2125.00†	2036.09	489.39	112.27	2120.47	2051.53	436.25	145.64	136.49	64.62	22.25	2.97	PASS
2225.00†	2127.43	529.06	121.37	2220.20	2145.33	468.98	154.34	139.87	70.84	22.18	3.27	PASS
2325.00†	2218.76	568.74	130.47	2319.92	2239.14	501.71	163.03	142.69	77.26	22.27	3.55	PASS
2425.00†	2310.10	608.42	139.57	2419.65	2332.94	534.44	171.72	145.08	83.83	22.49	3.82	PASS
2525.00†	2401.44	648.09	148.67	2519.38	2426.74	567.17	180.42	147.12	90.53	22.84	4.06	PASS
2625.00†	2492.78	687.77	157.77	2619.11	2520.54	599.90	189.11	148.88	97.33	23.29	4.28	PASS
2725.00†	2584.12	727.45	166.88	2718.83	2614.34	632.63	197.80	150.40	104.21	23.84	4.47	PASS

C-C Clearance Distance Cutoff: 1000.00 ft



Clearance Report

TROUDT 1N-23B-M PWP (REV-A.0)
Closest Approach
Page 39 of 344



REFERENCE WELLPATH IDENTIFICATION			
Operator	SRC ENERGY	Slot	SLOT#04 TROUDT 1N-23B-M (760'FNL & 1640'FWL, SEC.27)
Area	COLORADO	Well	TROUDT 1N-23B-M
Field	WELD COUNTY (NAD83,TRUE NORTH)	Wellbore	TROUDT 1N-23B-M PWB
Facility	SEC.27-T06N-R66W		

CLEARANCE DATA - Offset Wellbore: TROUDT 41N-23C-M PWB Offset Wellpath: TROUDT 41N-23C-M PWP (REV-A.0)												
Facility: SEC.27-T06N-R66W Slot: SLOT#06 TROUDT 41N-23C-M (760'FNL & 1669'FWL, SEC.27) Well: TROUDT 41N-23C-M Threshold Value=1.00 † = interpolated/extrapolated station												
Ref MD [ft]	Ref TVD [ft]	Ref North [ft]	Ref East [ft]	Offset MD [ft]	Offset TVD [ft]	Offset North [ft]	Offset East [ft]	Angle from Highside [°]	C-C Clear Dist [ft]	ACR MASD [ft]	Sep Ratio	ACR Status
2825.00†	2675.46	767.13	175.98	2818.56	2708.14	665.36	206.50	151.74	111.15	24.47	4.65	PASS
2925.00†	2766.80	806.80	185.08	2918.29	2801.94	698.09	215.19	152.92	118.15	25.18	4.80	PASS
3025.00†	2858.14	846.48	194.18	3018.01	2895.74	730.82	223.88	153.97	125.19	25.95	4.93	PASS
3125.00†	2949.48	886.16	203.28	3117.74	2989.55	763.55	232.58	154.90	132.27	26.77	5.05	PASS
3225.00†	3040.82	925.83	212.39	3217.47	3083.35	796.28	241.27	155.74	139.38	27.65	5.15	PASS
3325.00†	3132.16	965.51	221.49	3317.20	3177.15	829.01	249.97	156.50	146.51	28.56	5.23	PASS
3425.00†	3223.50	1005.19	230.59	3416.92	3270.95	861.74	258.66	157.19	153.67	29.52	5.31	PASS
3525.00†	3314.84	1044.87	239.69	3516.65	3364.75	894.48	267.35	157.81	160.85	30.51	5.37	PASS
3625.00†	3406.18	1084.54	248.79	3616.38	3458.55	927.21	276.05	158.39	168.05	31.53	5.43	PASS
3725.00†	3497.52	1124.22	257.90	3716.10	3552.35	959.94	284.74	158.91	175.26	32.57	5.48	PASS
3825.00†	3588.86	1163.90	267.00	3815.83	3646.15	992.67	293.43	159.40	182.49	33.64	5.52	PASS
3925.00†	3680.19	1203.57	276.10	3915.56	3739.95	1025.40	302.13	159.84	189.72	34.73	5.56	PASS
4025.00†	3771.53	1243.25	285.20	4015.29	3833.76	1058.13	310.82	160.26	196.97	35.83	5.59	PASS
4125.00†	3862.87	1282.93	294.30	4115.01	3927.56	1090.86	319.51	160.64	204.23	36.96	5.61	PASS
4225.00†	3954.21	1322.60	303.41	4214.74	4021.36	1123.59	328.21	161.00	211.50	38.10	5.64	PASS
4325.00†	4045.55	1362.28	312.51	4314.47	4115.16	1156.32	336.90	161.34	218.77	39.25	5.66	PASS
4425.00†	4136.89	1401.96	321.61	4414.20	4208.96	1189.05	345.59	161.65	226.05	40.42	5.68	PASS
4525.00†	4228.23	1441.64	330.71	4513.92	4302.76	1221.78	354.29	161.94	233.34	41.59	5.69	PASS
4625.00†	4319.57	1481.31	339.81	4613.65	4396.56	1254.51	362.98	162.22	240.63	42.78	5.70	PASS
4725.00†	4410.91	1520.99	348.92	4713.38	4490.36	1287.24	371.67	162.48	247.93	43.97	5.71	PASS
4825.00†	4502.25	1560.67	358.02	4813.10	4584.16	1319.97	380.37	162.72	255.23	45.18	5.72	PASS
4925.00†	4593.59	1600.34	367.12	4912.83	4677.97	1352.70	389.06	162.95	262.54	46.39	5.73	PASS
5025.00†	4684.93	1640.02	376.22	5012.56	4771.77	1385.43	397.75	163.17	269.85	47.60	5.74	PASS
5125.00†	4776.27	1679.70	385.32	5112.29	4865.57	1418.16	406.45	163.38	277.17	48.83	5.75	PASS
5225.00†	4867.61	1719.38	394.43	5212.01	4959.37	1450.89	415.14	163.58	284.49	50.06	5.75	PASS
5325.00†	4958.95	1759.05	403.53	5311.74	5053.17	1483.62	423.83	163.76	291.81	51.29	5.75	PASS
5425.00†	5050.29	1798.73	412.63	5411.47	5146.97	1516.36	432.53	163.94	299.13	52.54	5.76	PASS
5525.00†	5141.62	1838.41	421.73	5511.19	5240.77	1549.09	441.22	164.11	306.46	53.78	5.76	PASS
5625.00†	5232.96	1878.08	430.83	5610.92	5334.57	1581.82	449.91	164.27	313.79	55.03	5.76	PASS
5725.00†	5324.30	1917.76	439.94	5710.65	5428.37	1614.55	458.61	164.42	321.12	56.28	5.77	PASS

C-C Clearance Distance Cutoff: 1000.00 ft



Clearance Report

TROUDT 1N-23B-M PWP (REV-A.0)
Closest Approach
Page 40 of 344



REFERENCE WELLPATH IDENTIFICATION

Operator	SRC ENERGY	Slot	SLOT#04 TROUDT 1N-23B-M (760'FNL & 1640'FWL, SEC.27)
Area	COLORADO	Well	TROUDT 1N-23B-M
Field	WELD COUNTY (NAD83,TRUE NORTH)	Wellbore	TROUDT 1N-23B-M PWB
Facility	SEC.27-T06N-R66W		

CLEARANCE DATA - Offset Wellbore: TROUDT 41N-23C-M PWB Offset Wellpath: TROUDT 41N-23C-M PWP (REV-A.0)

Facility: SEC.27-T06N-R66W Slot: SLOT#06 TROUDT 41N-23C-M (760'FNL & 1669'FWL, SEC.27) Well: TROUDT 41N-23C-M Threshold Value=1.00 † = interpolated/extrapolated station

Ref MD [ft]	Ref TVD [ft]	Ref North [ft]	Ref East [ft]	Offset MD [ft]	Offset TVD [ft]	Offset North [ft]	Offset East [ft]	Angle from Highside [°]	C-C Clear Dist [ft]	ACR MASD [ft]	Sep Ratio	ACR Status
5825.00†	5415.64	1957.44	449.04	5810.38	5522.18	1647.28	467.30	164.57	328.46	57.54	5.77	PASS
5925.00†	5506.98	1997.12	458.14	5910.10	5615.98	1680.01	475.99	164.71	335.79	58.80	5.77	PASS
6025.00†	5598.32	2036.79	467.24	6009.83	5709.78	1712.74	484.69	164.85	343.13	60.07	5.77	PASS
6125.00†	5689.66	2076.47	476.34	6109.56	5803.58	1745.47	493.38	164.97	350.47	61.33	5.77	PASS
6225.00†	5781.00	2116.15	485.44	6209.29	5897.38	1778.20	502.07	165.10	357.81	62.60	5.77	PASS
6325.00†	5872.34	2155.82	494.55	6309.01	5991.18	1810.93	510.77	165.22	365.16	63.88	5.77	PASS
6425.00†	5963.68	2195.50	503.65	6408.74	6084.98	1843.66	519.46	165.33	372.50	65.15	5.77	PASS
6525.00†	6055.02	2235.18	512.75	6508.47	6178.78	1876.39	528.16	165.44	379.85	66.43	5.77	PASS
6625.00†	6146.36	2274.86	521.85	6608.19	6272.59	1909.12	536.85	165.55	387.19	67.71	5.77	PASS
6725.00†	6237.70	2314.53	530.95	6707.92	6366.39	1941.85	545.54	165.65	394.54	68.99	5.77	PASS
6825.00†	6329.04	2354.21	540.06	6807.65	6460.19	1974.58	554.24	165.74	401.89	70.27	5.77	PASS
6925.00†	6420.38	2393.89	549.16	6906.13	6552.60	2006.83	564.83	165.85	409.32	71.55	5.77	PASS
6958.98	6451.41	2407.37	552.25	6938.92	6582.99	2017.43	571.10	165.11	411.97	72.00	5.77	PASS
7025.00†	6511.36	2433.30	561.65	7001.91	6640.32	2037.42	587.77	151.25	417.17	72.88	5.77	PASS
7125.00†	6599.80	2471.14	568.62	7096.00	6722.37	2066.02	623.62	134.37	424.70	74.32	5.76	PASS
7225.00†	6683.45	2506.41	630.29	7188.70	6797.49	2092.19	671.07	122.34	431.56	75.94	5.73	PASS
7325.00†	6760.27	2538.26	685.65	7280.22	6864.49	2115.52	728.76	113.92	437.53	77.79	5.67	PASS
7425.00†	6828.36	2565.90	753.32	7370.74	6922.41	2135.67	795.23	107.99	442.38	80.02	5.57	PASS
7525.00†	6886.04	2588.64	831.65	7460.45	6970.48	2152.37	869.02	103.84	445.93	82.77	5.43	PASS
7625.00†	6931.90	2605.92	918.70	7549.54	7008.06	2165.41	948.67	101.01	448.06	85.46	5.28	PASS
7725.00†	6964.80	2617.33	1012.33	7638.20	7034.68	2174.61	1032.65	99.26	448.66	89.91	5.02	PASS
7825.00†	6983.93	2622.58	1110.24	7726.59	7050.01	2179.87	1119.47	98.43	447.70	94.09	4.79	PASS
7912.47	6989.00	2622.01	1197.48	7803.92	7054.00	2181.19	1196.64	98.40	445.59	97.87	4.58	PASS
7925.00†	6988.94	2621.59	1210.01	7816.45	7053.94	2181.16	1209.17	98.41	445.20	98.52	4.54	PASS
8025.00†	6988.45	2618.19	1309.95	7916.40	7053.49	2180.90	1309.12	98.47	442.10	103.96	4.27	PASS
8125.00†	6987.96	2614.78	1409.89	8016.35	7053.04	2180.64	1409.07	98.54	438.99	109.90	4.01	PASS
8225.00†	6987.47	2611.38	1509.83	8116.30	7052.59	2180.38	1509.02	98.61	435.89	116.27	3.77	PASS
8325.00†	6986.98	2607.98	1609.77	8216.25	7052.15	2180.13	1608.96	98.67	432.79	122.99	3.53	PASS
8425.00†	6986.50	2604.57	1709.72	8316.20	7051.70	2179.87	1708.91	98.74	429.68	130.01	3.32	PASS
8525.00†	6986.01	2601.17	1809.66	8416.15	7051.25	2179.61	1808.86	98.81	426.58	137.28	3.12	PASS

C-C Clearance Distance Cutoff: 1000.00 ft



Clearance Report

TROUDT 1N-23B-M PWP (REV-A.0)
Closest Approach
Page 41 of 344



REFERENCE WELLPATH IDENTIFICATION

Operator	SRC ENERGY	Slot	SLOT#04 TROUDT 1N-23B-M (760'FNL & 1640'FWL, SEC.27)
Area	COLORADO	Well	TROUDT 1N-23B-M
Field	WELD COUNTY (NAD83,TRUE NORTH)	Wellbore	TROUDT 1N-23B-M PWB
Facility	SEC.27-T06N-R66W		

CLEARANCE DATA - Offset Wellbore: TROUDT 41N-23C-M PWB Offset Wellpath: TROUDT 41N-23C-M PWP (REV-A.0)

Facility: SEC.27-T06N-R66W Slot: SLOT#06 TROUDT 41N-23C-M (760'FNL & 1669'FWL, SEC.27) Well: TROUDT 41N-23C-M Threshold Value=1.00 † = interpolated/extrapolated station

Ref MD [ft]	Ref TVD [ft]	Ref North [ft]	Ref East [ft]	Offset MD [ft]	Offset TVD [ft]	Offset North [ft]	Offset East [ft]	Angle from Highside [°]	C-C Clear Dist [ft]	ACR MASD [ft]	Sep Ratio	ACR Status
8625.00†	6985.52	2597.77	1909.60	8516.10	7050.80	2179.35	1908.81	98.88	423.48	144.77	2.93	PASS
8725.00†	6985.03	2594.37	2009.54	8616.05	7050.35	2179.10	2008.76	98.95	420.38	152.44	2.77	PASS
8825.00†	6984.54	2590.96	2109.48	8716.00	7049.90	2178.84	2108.71	99.03	417.28	160.26	2.61	PASS
8925.00†	6984.05	2587.56	2209.42	8815.95	7049.45	2178.58	2208.66	99.10	414.18	168.21	2.47	PASS
9025.00†	6983.56	2584.16	2309.36	8915.90	7049.00	2178.32	2308.61	99.17	411.08	176.28	2.34	PASS
9125.00†	6983.07	2580.76	2409.30	9015.85	7048.56	2178.07	2408.56	99.25	407.98	184.44	2.22	PASS
9225.00†	6982.59	2577.35	2509.24	9115.80	7048.11	2177.81	2508.51	99.33	404.88	192.69	2.11	PASS
9325.00†	6982.10	2573.95	2609.18	9215.75	7047.66	2177.55	2608.46	99.41	401.79	201.01	2.00	PASS
9425.00†	6981.61	2570.55	2709.12	9315.71	7047.21	2177.29	2708.41	99.48	398.69	209.40	1.91	PASS
9525.00†	6981.12	2567.15	2809.07	9415.66	7046.76	2177.03	2808.35	99.57	395.60	217.84	1.82	PASS
9625.00†	6980.63	2563.74	2909.01	9515.61	7046.31	2176.78	2908.30	99.65	392.50	226.33	1.74	PASS
9725.00†	6980.14	2560.34	3008.95	9615.56	7045.86	2176.52	3008.25	99.73	389.41	234.86	1.66	PASS
9825.00†	6979.65	2556.94	3108.89	9715.51	7045.41	2176.26	3108.20	99.82	386.31	243.44	1.59	PASS
9925.00†	6979.16	2553.53	3208.83	9815.46	7044.97	2176.00	3208.15	99.90	383.22	252.04	1.52	PASS
10025.00†	6978.68	2550.13	3308.77	9915.41	7044.52	2175.75	3308.10	99.99	380.13	260.67	1.46	PASS
10125.00†	6978.19	2546.73	3408.71	10015.36	7044.07	2175.49	3408.05	100.08	377.04	269.33	1.40	PASS
10225.00†	6977.70	2543.33	3508.65	10115.31	7043.62	2175.23	3508.00	100.17	373.95	278.02	1.35	PASS
10325.00†	6977.21	2539.92	3608.59	10215.26	7043.17	2174.97	3607.95	100.26	370.86	286.72	1.29	PASS
10412.47	6976.78	2536.95	3696.01	10302.68	7042.78	2174.75	3695.37	100.34	368.16	294.34	1.25	PASS
10425.00†	6976.72	2536.55	3708.53	10315.21	7042.72	2174.72	3707.90	100.35	367.80	295.44	1.25	PASS
10525.00†	6976.23	2535.33	3808.52	10415.20	7042.27	2174.46	3807.89	100.37	366.86	304.20	1.21	PASS
10551.37	6976.10	2535.59	3834.89	10441.57	7042.16	2174.39	3834.26	100.36	367.19	306.53	1.20	PASS
10625.00†	6975.74	2536.65	3908.51	10515.19	7041.82	2174.20	3907.87	100.33	368.43	313.02	1.18	PASS
10725.00†	6975.25	2538.10	4008.50	10615.17	7041.38	2173.94	4007.86	100.29	370.11	321.86	1.15	PASS
10825.00†	6974.76	2539.54	4108.49	10715.16	7040.93	2173.68	4107.84	100.25	371.79	330.72	1.12	PASS
10925.00†	6974.27	2540.99	4208.48	10815.15	7040.48	2173.43	4207.83	100.21	373.48	339.59	1.10	PASS
11025.00†	6973.78	2542.43	4308.46	10915.13	7040.03	2173.17	4307.81	100.17	375.16	348.48	1.08	PASS
11125.00†	6973.29	2543.88	4408.45	11015.12	7039.58	2172.91	4407.79	100.13	376.84	357.38	1.05	PASS
11225.00†	6972.81	2545.32	4508.44	11115.10	7039.13	2172.65	4507.78	100.09	378.53	366.30	1.03	PASS
11325.00†	6972.32	2546.77	4608.43	11215.09	7038.68	2172.40	4607.76	100.05	380.21	375.23	1.01	PASS

C-C Clearance Distance Cutoff: 1000.00 ft



Clearance Report

TROUDT 1N-23B-M PWP (REV-A.0)
Closest Approach
Page 42 of 344



REFERENCE WELLPATH IDENTIFICATION

Operator	SRC ENERGY	Slot	SLOT#04 TROUDT 1N-23B-M (760'FNL & 1640'FWL, SEC.27)
Area	COLORADO	Well	TROUDT 1N-23B-M
Field	WELD COUNTY (NAD83,TRUE NORTH)	Wellbore	TROUDT 1N-23B-M PWB
Facility	SEC.27-T06N-R66W		

CLEARANCE DATA - Offset Wellbore: TROUDT 41N-23C-M PWB Offset Wellpath: TROUDT 41N-23C-M PWP (REV-A.0)

Facility: SEC.27-T06N-R66W Slot: SLOT#06 TROUDT 41N-23C-M (760'FNL & 1669'FWL, SEC.27) Well: TROUDT 41N-23C-M Threshold Value=1.00 † = interpolated/extrapolated station

Ref MD [ft]	Ref TVD [ft]	Ref North [ft]	Ref East [ft]	Offset MD [ft]	Offset TVD [ft]	Offset North [ft]	Offset East [ft]	Angle from Highside [°]	C-C Clear Dist [ft]	ACR MASD [ft]	Sep Ratio	ACR Status
11425.00†	6971.83	2548.21	4708.42	11315.07	7038.23	2172.14	4707.75	100.01	381.90	384.17	0.99	FAIL
11525.00†	6971.34	2549.66	4808.41	11415.06	7037.79	2171.88	4807.73	99.97	383.58	393.12	0.98	FAIL
11625.00†	6970.85	2551.11	4908.39	11515.04	7037.34	2171.62	4907.71	99.94	385.26	402.08	0.96	FAIL
11725.00†	6970.36	2552.55	5008.38	11615.03	7036.89	2171.36	5007.70	99.90	386.95	411.06	0.94	FAIL
11825.00†	6969.87	2554.00	5108.37	11715.01	7036.44	2171.11	5107.68	99.86	388.63	420.04	0.93	FAIL
11925.00†	6969.38	2555.44	5208.36	11815.00	7035.99	2170.85	5207.67	99.82	390.32	429.03	0.91	FAIL
12025.00†	6968.89	2556.89	5308.35	11914.99	7035.54	2170.59	5307.65	99.79	392.00	438.03	0.89	FAIL
12125.00†	6968.40	2558.33	5408.34	12014.97	7035.09	2170.33	5407.64	99.75	393.69	447.03	0.88	FAIL
12225.00†	6967.91	2559.78	5508.32	12114.96	7034.64	2170.08	5507.62	99.71	395.37	456.05	0.87	FAIL
12325.00†	6967.42	2561.22	5608.31	12214.94	7034.19	2169.82	5607.60	99.68	397.06	465.07	0.85	FAIL
12425.00†	6966.93	2562.67	5708.30	12314.93	7033.75	2169.56	5707.59	99.64	398.75	474.10	0.84	FAIL
12525.00†	6966.44	2564.11	5808.29	12414.91	7033.30	2169.30	5807.57	99.61	400.43	483.13	0.83	FAIL
12625.00†	6965.95	2565.56	5908.28	12514.90	7032.85	2169.04	5907.56	99.57	402.12	492.17	0.82	FAIL
12725.00†	6965.46	2567.00	6008.27	12614.88	7032.40	2168.79	6007.54	99.54	403.80	501.22	0.81	FAIL
12825.00†	6964.97	2568.45	6108.25	12714.87	7031.95	2168.53	6107.52	99.50	405.49	510.27	0.79	FAIL
12925.00†	6964.48	2569.89	6208.24	12814.86	7031.50	2168.27	6207.51	99.47	407.18	519.32	0.78	FAIL
13025.00†	6963.99	2571.34	6308.23	12914.84	7031.05	2168.01	6307.49	99.44	408.86	528.38	0.77	FAIL
13125.00†	6963.50	2572.79	6408.22	13014.83	7030.60	2167.76	6407.48	99.40	410.55	537.45	0.76	FAIL
13225.00†	6963.01	2574.23	6508.21	13114.81	7030.15	2167.50	6507.46	99.37	412.24	546.52	0.75	FAIL
13325.00†	6962.52	2575.68	6608.20	13214.80	7029.71	2167.24	6607.44	99.34	413.92	555.60	0.74	FAIL
13425.00†	6962.04	2577.12	6708.18	13314.78	7029.26	2166.98	6707.43	99.31	415.61	564.68	0.74	FAIL
13525.00†	6961.55	2578.57	6808.17	13414.77	7028.81	2166.73	6807.41	99.27	417.30	573.76	0.73	FAIL
13625.00†	6961.06	2580.01	6908.16	13514.75	7028.36	2166.47	6907.40	99.24	418.99	582.85	0.72	FAIL
13725.00†	6960.57	2581.46	7008.15	13614.74	7027.91	2166.21	7007.38	99.21	420.67	591.94	0.71	FAIL
13825.00†	6960.08	2582.90	7108.14	13714.72	7027.46	2165.95	7107.37	99.18	422.36	601.03	0.70	FAIL
13925.00†	6959.59	2584.35	7208.13	13814.71	7027.01	2165.69	7207.35	99.15	424.05	610.13	0.69	FAIL
14025.00†	6959.10	2585.79	7308.11	13914.70	7026.56	2165.44	7307.33	99.12	425.74	619.23	0.69	FAIL
14125.00†	6958.61	2587.24	7408.10	14014.68	7026.12	2165.18	7407.32	99.08	427.43	628.34	0.68	FAIL
14225.00†	6958.12	2588.68	7508.09	14114.67	7025.67	2164.92	7507.30	99.05	429.11	637.45	0.67	FAIL
14325.00†	6957.63	2590.13	7608.08	14214.65	7025.22	2164.66	7607.29	99.02	430.80	646.56	0.67	FAIL

C-C Clearance Distance Cutoff: 1000.00 ft



Clearance Report

TROUDT 1N-23B-M PWP (REV-A.0)
Closest Approach
Page 43 of 344



REFERENCE WELLPATH IDENTIFICATION

Operator	SRC ENERGY	Slot	SLOT#04 TROUDT 1N-23B-M (760'FNL & 1640'FWL, SEC.27)
Area	COLORADO	Well	TROUDT 1N-23B-M
Field	WELD COUNTY (NAD83,TRUE NORTH)	Wellbore	TROUDT 1N-23B-M PWB
Facility	SEC.27-T06N-R66W		

CLEARANCE DATA - Offset Wellbore: TROUDT 41N-23C-M PWB Offset Wellpath: TROUDT 41N-23C-M PWP (REV-A.0)

Facility: SEC.27-T06N-R66W Slot: SLOT#06 TROUDT 41N-23C-M (760'FNL & 1669'FWL, SEC.27) Well: TROUDT 41N-23C-M Threshold Value=1.00 † = interpolated/extrapolated station

Ref MD [ft]	Ref TVD [ft]	Ref North [ft]	Ref East [ft]	Offset MD [ft]	Offset TVD [ft]	Offset North [ft]	Offset East [ft]	Angle from Highside [°]	C-C Clear Dist [ft]	ACR MASD [ft]	Sep Ratio	ACR Status
14425.00†	6957.14	2591.57	7708.07	14314.64	7024.77	2164.41	7707.27	98.99	432.49	655.67	0.66	FAIL
14525.00†	6956.65	2593.02	7808.06	14414.62	7024.32	2164.15	7807.25	98.96	434.18	664.79	0.65	FAIL
14625.00†	6956.16	2594.47	7908.04	14514.61	7023.87	2163.89	7907.24	98.93	435.87	673.91	0.65	FAIL
14725.00†	6955.67	2595.91	8008.03	14614.59	7023.42	2163.63	8007.22	98.90	437.56	683.03	0.64	FAIL
14825.00†	6955.18	2597.36	8108.02	14714.58	7022.97	2163.37	8107.21	98.88	439.25	692.15	0.63	FAIL
14925.00†	6954.69	2598.80	8208.01	14814.56	7022.52	2163.12	8207.19	98.85	440.93	701.28	0.63	FAIL
15025.00†	6954.20	2600.25	8308.00	14914.55	7022.08	2162.86	8307.18	98.82	442.62	710.41	0.62	FAIL
15125.00†	6953.71	2601.69	8407.99	15014.54	7021.63	2162.60	8407.16	98.79	444.31	719.54	0.62	FAIL
15225.00†	6953.22	2603.14	8507.97	15114.52	7021.18	2162.34	8507.14	98.76	446.00	728.68	0.61	FAIL
15264.89†	6953.03	2603.71	8547.86	15154.09	7021.00	2162.24	8546.71	98.75	446.68	732.41	0.61	FAIL
15270.54	6953.00	2603.80	8553.51	15154.09	7021.00	2162.24	8546.71	98.75	446.81	732.15	0.61	FAIL

C-C Clearance Distance Cutoff: 1000.00 ft

POSITIONAL UNCERTAINTY - Offset Wellbore: TROUDT 41N-23C-M PWB Offset Wellpath: TROUDT 41N-23C-M PWP (REV-A.0)

Slot Surface Uncertainty @1SD	Horizontal	0.100ft	Vertical	1.000ft
Facility Surface Uncertainty @1SD	Horizontal	8.200ft	Vertical	3.000ft

HOLE & CASING SECTIONS - Offset Wellbore: TROUDT 41N-23C-M PWB Offset Wellpath: TROUDT 41N-23C-M PWP (REV-A.0)

String/Diameter	Start MD [ft]	End MD [ft]	Interval [ft]	Start TVD [ft]	End TVD [ft]	Start N/S [ft]	Start E/W [ft]	End N/S [ft]	End E/W [ft]
13.5in Open Hole	25.00	1750.00	1725.00	25.00	1703.08	0.00	18.15	95.91	43.62
9.625in Casing Surface	25.00	1750.00	1725.00	25.00	1703.08	0.00	18.15	95.91	43.62
8.5in Open Hole	1750.00	15154.09	13404.09	1703.08	7021.00	95.91	43.62	659.05	2614.11



Clearance Report

TROUDT 1N-23B-M PWP (REV-A.0)
Closest Approach
Page 44 of 344



REFERENCE WELLPATH IDENTIFICATION			
Operator	SRC ENERGY	Slot	SLOT#04 TROUDT 1N-23B-M (760'FNL & 1640'FWL, SEC.27)
Area	COLORADO	Well	TROUDT 1N-23B-M
Field	WELD COUNTY (NAD83,TRUE NORTH)	Wellbore	TROUDT 1N-23B-M PWB
Facility	SEC.27-T06N-R66W		

SURVEY PROGRAM - Offset Wellbore: TROUDT 41N-23C-M PWB Offset Wellpath: TROUDT 41N-23C-M PWP (REV-A.0)				
Start MD [ft]	End MD [ft]	Positional Uncertainty Model	Log Name/Comment	Wellbore
25.00	1750.00	Custom BHI NaviTrak (Standard Rotating+Axial Corr) (Rockies 0.03Gt model)		TROUDT 41N-23C-M PWB
1750.00	15154.09	Custom BHI AutoTrak Curve (IFR1, Short) (Rockies 0.03Gt model)		TROUDT 41N-23C-M PWB

OFFSET WELLPATH REFERENCE - Offset Wellbore: TROUDT 41N-23C-M PWB Offset Wellpath: TROUDT 41N-23C-M PWP (REV-A.0)	
MD Reference: PD 562 (25') (RKB)	Offset TVD & local coordinates use Reference Wellpath settings (See WELLPATH DATUM on page 1 of this report)
Ellipse Start MD	25.00ft



Clearance Report

TROUDT 1N-23B-M PWP (REV-A.0)
Closest Approach
Page 45 of 344



REFERENCE WELLPATH IDENTIFICATION

Operator	SRC ENERGY	Slot	SLOT#04 TROUDT 1N-23B-M (760'FNL & 1640'FWL, SEC.27)
Area	COLORADO	Well	TROUDT 1N-23B-M
Field	WELD COUNTY (NAD83,TRUE NORTH)	Wellbore	TROUDT 1N-23B-M PWB
Facility	SEC.27-T06N-R66W		

CLEARANCE DATA - Offset Wellbore: EX. BARNEY 2 AWB Offset Wellpath: EX. BARNEY 2 AWP

Facility: SEC.23-T06N-R66W Slot: SLOT#01 EX. BARNEY 2 (2180'FSL & 1700'FWL, PA/CODL) Well: EX. BARNEY 2 Threshold Value=1.00 † = interpolated/extrapolated station												
Ref MD [ft]	Ref TVD [ft]	Ref North [ft]	Ref East [ft]	Offset MD [ft]	Offset TVD [ft]	Offset North [ft]	Offset East [ft]	Angle from Highside [°]	C-C Clear Dist [ft]	ACR MASD [ft]	Sep Ratio	ACR Status
25.00	25.00	0.00	0.00	15.00	25.00	2892.54	5413.11	61.88	6137.47	50.20	124.64	PASS
125.00†	125.00	0.00	0.00	115.00	125.00	2892.54	5413.11	61.88	6137.47	50.52	123.84	PASS
225.00†	225.00	0.00	0.00	215.00	225.00	2892.54	5413.11	61.88	6137.47	51.57	121.27	PASS
300.00	300.00	0.00	0.00	290.00	300.00	2892.54	5413.11	61.88	6137.47	52.81	118.36	PASS
325.00†	325.00	0.11	0.02	315.00	325.00	2892.54	5413.11	48.96	6137.40	53.32	117.22	PASS
425.00†	424.96	2.66	0.61	414.96	424.96	2892.54	5413.11	49.01	6135.68	55.65	112.17	PASS
525.00†	524.77	8.61	1.97	514.77	524.77	2892.54	5413.11	49.11	6131.67	58.47	106.62	PASS
625.00†	624.30	17.95	4.12	614.30	624.30	2892.54	5413.11	49.27	6125.39	61.62	100.96	PASS
725.00†	723.44	30.67	7.04	713.44	723.44	2892.54	5413.11	49.50	6116.85	65.04	95.44	PASS
825.00†	822.07	46.76	10.73	812.07	822.07	2892.54	5413.11	49.78	6106.08	68.66	90.19	PASS
925.00†	920.05	66.19	15.18	910.05	920.05	2892.54	5413.11	50.12	6093.10	72.41	85.27	PASS
1025.00†	1017.29	88.94	20.40	1007.29	1017.29	2892.54	5413.11	50.52	6077.95	76.28	80.69	PASS
1125.00†	1113.64	114.99	26.38	1103.64	1113.64	2892.54	5413.11	50.99	6060.66	80.23	76.45	PASS
1225.00†	1209.01	144.29	33.10	1199.01	1209.01	2892.54	5413.11	51.51	6041.30	84.24	72.53	PASS
1325.00†	1303.27	176.83	40.56	1293.27	1303.27	2892.54	5413.11	52.10	6019.91	88.31	68.91	PASS
1425.00†	1396.31	212.55	48.76	1386.31	1396.31	2892.54	5413.11	52.74	5996.55	92.41	65.56	PASS
1501.07	1466.19	241.83	55.48	1456.19	1466.19	2892.54	5413.11	53.27	5977.50	95.56	63.18	PASS
1525.00†	1488.05	251.32	57.65	1478.05	1488.05	2892.54	5413.11	53.34	5971.34	96.55	62.46	PASS
1625.00†	1579.39	291.00	66.76	1569.39	1579.39	2892.54	5413.11	53.64	5945.71	100.73	59.59	PASS
1725.00†	1670.73	330.68	75.86	1660.73	1670.73	2892.54	5413.11	53.94	5920.25	104.98	56.91	PASS
1825.00†	1762.07	370.35	84.96	1752.07	1762.07	2892.54	5413.11	54.24	5894.96	108.85	54.51	PASS
1925.00†	1853.41	410.03	94.06	1843.41	1853.41	2892.54	5413.11	54.55	5869.85	112.80	52.36	PASS
2025.00†	1944.75	449.71	103.16	1934.75	1944.75	2892.54	5413.11	54.85	5844.91	116.78	50.35	PASS
2125.00†	2036.09	489.39	112.27	2026.09	2036.09	2892.54	5413.11	55.16	5820.14	120.79	48.46	PASS
2225.00†	2127.43	529.06	121.37	2117.43	2127.43	2892.54	5413.11	55.47	5795.56	124.83	46.69	PASS
2325.00†	2218.76	568.74	130.47	2208.76	2218.76	2892.54	5413.11	55.79	5771.16	128.90	45.02	PASS
2425.00†	2310.10	608.42	139.57	2300.10	2310.10	2892.54	5413.11	56.10	5746.95	132.99	43.44	PASS
2525.00†	2401.44	648.09	148.67	2391.44	2401.44	2892.54	5413.11	56.42	5722.92	137.11	41.95	PASS
2625.00†	2492.78	687.77	157.77	2482.78	2492.78	2892.54	5413.11	56.74	5699.08	141.25	40.55	PASS
2725.00†	2584.12	727.45	166.88	2574.12	2584.12	2892.54	5413.11	57.06	5675.43	145.41	39.22	PASS

C-C Clearance Distance Cutoff: 1000.00 ft



Clearance Report

TROUDT 1N-23B-M PWP (REV-A.0)
Closest Approach
Page 46 of 344



REFERENCE WELLPATH IDENTIFICATION

Operator	SRC ENERGY	Slot	SLOT#04 TROUDT 1N-23B-M (760'FNL & 1640'FWL, SEC.27)
Area	COLORADO	Well	TROUDT 1N-23B-M
Field	WELD COUNTY (NAD83,TRUE NORTH)	Wellbore	TROUDT 1N-23B-M PWB
Facility	SEC.27-T06N-R66W		

CLEARANCE DATA - Offset Wellbore: EX. BARNEY 2 AWB Offset Wellpath: EX. BARNEY 2 AWP

Facility: SEC.23-T06N-R66W Slot: SLOT#01 EX. BARNEY 2 (2180'FSL & 1700'FWL, PA/CODL) Well: EX. BARNEY 2 Threshold Value=1.00 † = interpolated/extrapolated station												
Ref MD [ft]	Ref TVD [ft]	Ref North [ft]	Ref East [ft]	Offset MD [ft]	Offset TVD [ft]	Offset North [ft]	Offset East [ft]	Angle from Highside [°]	C-C Clear Dist [ft]	ACR MASD [ft]	Sep Ratio	ACR Status
2825.00†	2675.46	767.13	175.98	2665.46	2675.46	2892.54	5413.11	57.39	5651.98	149.60	37.96	PASS
2925.00†	2766.80	806.80	185.08	2756.80	2766.80	2892.54	5413.11	57.72	5628.73	153.81	36.76	PASS
3025.00†	2858.14	846.48	194.18	2848.14	2858.14	2892.54	5413.11	58.05	5605.67	158.03	35.63	PASS
3125.00†	2949.48	886.16	203.28	2939.48	2949.48	2892.54	5413.11	58.38	5582.81	162.28	34.55	PASS
3225.00†	3040.82	925.83	212.39	3030.82	3040.82	2892.54	5413.11	58.72	5560.16	166.54	33.52	PASS
3325.00†	3132.16	965.51	221.49	3122.16	3132.16	2892.54	5413.11	59.05	5537.72	170.82	32.55	PASS
3425.00†	3223.50	1005.19	230.59	3213.50	3223.50	2892.54	5413.11	59.39	5515.48	175.12	31.62	PASS
3525.00†	3314.84	1044.87	239.69	3304.84	3314.84	2892.54	5413.11	59.73	5493.46	179.43	30.73	PASS
3625.00†	3406.18	1084.54	248.79	3396.18	3406.18	2892.54	5413.11	60.08	5471.65	183.76	29.89	PASS
3725.00†	3497.52	1124.22	257.90	3487.52	3497.52	2892.54	5413.11	60.43	5450.06	188.11	29.08	PASS
3825.00†	3588.86	1163.90	267.00	3578.86	3588.86	2892.54	5413.11	60.78	5428.69	192.47	28.31	PASS
3925.00†	3680.19	1203.57	276.10	3670.19	3680.19	2892.54	5413.11	61.13	5407.54	196.85	27.57	PASS
4025.00†	3771.53	1243.25	285.20	3761.53	3771.53	2892.54	5413.11	61.48	5386.61	201.24	26.86	PASS
4125.00†	3862.87	1282.93	294.30	3852.87	3862.87	2892.54	5413.11	61.84	5365.91	205.64	26.18	PASS
4225.00†	3954.21	1322.60	303.41	3944.21	3954.21	2892.54	5413.11	62.20	5345.44	210.05	25.53	PASS
4325.00†	4045.55	1362.28	312.51	4035.55	4045.55	2892.54	5413.11	62.56	5325.20	214.48	24.91	PASS
4425.00†	4136.89	1401.96	321.61	4126.89	4136.89	2892.54	5413.11	62.92	5305.20	218.92	24.31	PASS
4525.00†	4228.23	1441.64	330.71	4218.23	4228.23	2892.54	5413.11	63.29	5285.44	223.37	23.73	PASS
4625.00†	4319.57	1481.31	339.81	4309.57	4319.57	2892.54	5413.11	63.66	5265.91	227.83	23.18	PASS
4725.00†	4410.91	1520.99	348.92	4400.91	4410.91	2892.54	5413.11	64.03	5246.63	232.30	22.65	PASS
4825.00†	4502.25	1560.67	358.02	4492.25	4502.25	2892.54	5413.11	64.40	5227.60	236.78	22.14	PASS
4925.00†	4593.59	1600.34	367.12	4583.59	4593.59	2892.54	5413.11	64.77	5208.81	241.28	21.65	PASS
5025.00†	4684.93	1640.02	376.22	4674.93	4684.93	2892.54	5413.11	65.15	5190.28	245.78	21.18	PASS
5125.00†	4776.27	1679.70	385.32	4766.27	4776.27	2892.54	5413.11	65.53	5172.00	250.29	20.72	PASS
5225.00†	4867.61	1719.38	394.43	4857.61	4867.61	2892.54	5413.11	65.91	5153.98	254.81	20.28	PASS
5325.00†	4958.95	1759.05	403.53	4948.95	4958.95	2892.54	5413.11	66.30	5136.21	259.34	19.86	PASS
5425.00†	5050.29	1798.73	412.63	5040.29	5050.29	2892.54	5413.11	66.69	5118.71	263.87	19.45	PASS
5525.00†	5141.62	1838.41	421.73	5131.62	5141.62	2892.54	5413.11	67.08	5101.47	268.42	19.05	PASS
5625.00†	5232.96	1878.08	430.83	5222.96	5232.96	2892.54	5413.11	67.47	5084.50	272.97	18.67	PASS
5725.00†	5324.30	1917.76	439.94	5314.30	5324.30	2892.54	5413.11	67.86	5067.80	277.53	18.30	PASS

C-C Clearance Distance Cutoff: 1000.00 ft



Clearance Report

TROUDT 1N-23B-M PWP (REV-A.0)
Closest Approach
Page 47 of 344



REFERENCE WELLPATH IDENTIFICATION

Operator	SRC ENERGY	Slot	SLOT#04 TROUDT 1N-23B-M (760'FNL & 1640'FWL, SEC.27)
Area	COLORADO	Well	TROUDT 1N-23B-M
Field	WELD COUNTY (NAD83,TRUE NORTH)	Wellbore	TROUDT 1N-23B-M PWB
Facility	SEC.27-T06N-R66W		

CLEARANCE DATA - Offset Wellbore: EX. BARNEY 2 AWB Offset Wellpath: EX. BARNEY 2 AWP

Facility: SEC.23-T06N-R66W Slot: SLOT#01 EX. BARNEY 2 (2180'FSL & 1700'FWL, PA/CODL) Well: EX. BARNEY 2 Threshold Value=1.00 † = interpolated/extrapolated station

Ref MD [ft]	Ref TVD [ft]	Ref North [ft]	Ref East [ft]	Offset MD [ft]	Offset TVD [ft]	Offset North [ft]	Offset East [ft]	Angle from Highside [°]	C-C Clear Dist [ft]	ACR MASD [ft]	Sep Ratio	ACR Status
5825.00†	5415.64	1957.44	449.04	5405.64	5415.64	2892.54	5413.11	68.26	5051.38	282.10	17.95	PASS
5925.00†	5506.98	1997.12	458.14	5496.98	5506.98	2892.54	5413.11	68.66	5035.22	286.67	17.61	PASS
6025.00†	5598.32	2036.79	467.24	5588.32	5598.32	2892.54	5413.11	69.06	5019.35	291.25	17.27	PASS
6125.00†	5689.66	2076.47	476.34	5679.66	5689.66	2892.54	5413.11	69.46	5003.76	295.83	16.95	PASS
6225.00†	5781.00	2116.15	485.44	5771.00	5781.00	2892.54	5413.11	69.86	4988.45	300.43	16.64	PASS
6325.00†	5872.34	2155.82	494.55	5862.34	5872.34	2892.54	5413.11	70.27	4973.43	305.02	16.34	PASS
6425.00†	5963.68	2195.50	503.65	5953.68	5963.68	2892.54	5413.11	70.68	4958.69	309.63	16.05	PASS
6525.00†	6055.02	2235.18	512.75	6045.02	6055.02	2892.54	5413.11	71.09	4944.25	314.24	15.77	PASS
6625.00†	6146.36	2274.86	521.85	6136.36	6146.36	2892.54	5413.11	71.50	4930.10	318.85	15.49	PASS
6725.00†	6237.70	2314.53	530.95	6227.70	6237.70	2892.54	5413.11	71.92	4916.25	323.47	15.23	PASS
6825.00†	6329.04	2354.21	540.06	6319.04	6329.04	2892.54	5413.11	72.33	4902.69	328.10	14.97	PASS
6925.00†	6420.38	2393.89	549.16	6410.38	6420.38	2892.54	5413.11	72.75	4889.44	332.72	14.72	PASS
6958.98	6451.41	2407.37	552.25	6441.41	6451.41	2892.54	5413.11	72.89	4885.01	334.30	14.64	PASS
7025.00†	6511.36	2433.30	561.65	6501.36	6511.36	2892.54	5413.11	60.70	4873.14	337.38	14.47	PASS
7125.00†	6599.80	2471.14	588.62	6589.80	6599.80	2892.54	5413.11	46.00	4842.86	342.25	14.18	PASS
7225.00†	6683.45	2506.41	630.29	6673.45	6683.45	2892.54	5413.11	35.69	4798.38	347.18	13.85	PASS
7325.00†	6760.27	2538.26	685.65	6750.27	6760.27	2892.54	5413.11	28.45	4740.72	351.69	13.50	PASS
7425.00†	6828.36	2565.90	753.32	6818.36	6828.36	2892.54	5413.11	23.03	4671.22	355.65	13.16	PASS
7525.00†	6886.04	2588.64	831.65	6876.04	6886.04	2892.54	5413.11	18.40	4591.53	358.95	12.81	PASS
7625.00†	6931.90	2605.92	918.70	6921.90	6931.90	2892.54	5413.11	13.39	4503.54	361.52	12.48	PASS
7725.00†	6964.80	2617.33	1012.33	6954.80	6964.80	2892.54	5413.11	5.31	4409.37	363.29	12.16	PASS
7825.00†	6983.93	2622.58	1110.24	6973.93	6983.93	2892.54	5413.11	-18.94	4311.33	364.24	11.86	PASS
7912.47	6989.00	2622.01	1197.48	6979.00	6989.00	2892.54	5413.11	-92.84	4224.29	364.42	11.61	PASS
7925.00†	6988.94	2621.59	1210.01	6978.94	6988.94	2892.54	5413.11	-92.83	4211.82	364.40	11.58	PASS
8025.00†	6988.45	2618.19	1309.95	6978.45	6988.45	2892.54	5413.11	-92.77	4112.32	364.26	11.31	PASS
8125.00†	6987.96	2614.78	1409.89	6977.96	6987.96	2892.54	5413.11	-92.70	4012.84	364.12	11.04	PASS
8225.00†	6987.47	2611.38	1509.83	6977.47	6987.47	2892.54	5413.11	-92.63	3913.39	363.98	10.77	PASS
8325.00†	6986.98	2607.98	1609.77	6976.98	6986.98	2892.54	5413.11	-92.56	3813.96	363.84	10.50	PASS
8425.00†	6986.50	2604.57	1709.72	6976.50	6986.50	2892.54	5413.11	-92.50	3714.57	363.70	10.23	PASS
8525.00†	6986.01	2601.17	1809.66	6976.01	6986.01	2892.54	5413.11	-92.43	3615.21	363.57	9.96	PASS

C-C Clearance Distance Cutoff: 1000.00 ft



Clearance Report

TROUDT 1N-23B-M PWP (REV-A.0)
Closest Approach
Page 48 of 344



REFERENCE WELLPATH IDENTIFICATION

Operator	SRC ENERGY	Slot	SLOT#04 TROUDT 1N-23B-M (760'FNL & 1640'FWL, SEC.27)
Area	COLORADO	Well	TROUDT 1N-23B-M
Field	WELD COUNTY (NAD83,TRUE NORTH)	Wellbore	TROUDT 1N-23B-M PWB
Facility	SEC.27-T06N-R66W		

CLEARANCE DATA - Offset Wellbore: EX. BARNEY 2 AWB Offset Wellpath: EX. BARNEY 2 AWP

Facility: SEC.23-T06N-R66W Slot: SLOT#01 EX. BARNEY 2 (2180'FSL & 1700'FWL, PA/CODL) Well: EX. BARNEY 2 Threshold Value=1.00 † = interpolated/extrapolated station

Ref MD [ft]	Ref TVD [ft]	Ref North [ft]	Ref East [ft]	Offset MD [ft]	Offset TVD [ft]	Offset North [ft]	Offset East [ft]	Angle from Highside [°]	C-C Clear Dist [ft]	ACR MASD [ft]	Sep Ratio	ACR Status
8625.00†	6985.52	2597.77	1909.60	6975.52	6985.52	2892.54	5413.11	-92.36	3515.89	363.44	9.69	PASS
8725.00†	6985.03	2594.37	2009.54	6975.03	6985.03	2892.54	5413.11	-92.29	3416.60	363.31	9.42	PASS
8825.00†	6984.54	2590.96	2109.48	6974.54	6984.54	2892.54	5413.11	-92.23	3317.36	363.19	9.15	PASS
8925.00†	6984.05	2587.56	2209.42	6974.05	6984.05	2892.54	5413.11	-92.16	3218.17	363.08	8.88	PASS
9025.00†	6983.56	2584.16	2309.36	6973.56	6983.56	2892.54	5413.11	-92.09	3119.03	362.98	8.61	PASS
9125.00†	6983.07	2580.76	2409.30	6973.07	6983.07	2892.54	5413.11	-92.02	3019.94	362.89	8.34	PASS
9225.00†	6982.59	2577.35	2509.24	6972.59	6982.59	2892.54	5413.11	-91.96	2920.92	362.82	8.06	PASS
9325.00†	6982.10	2573.95	2609.18	6972.10	6982.10	2892.54	5413.11	-91.89	2821.96	362.76	7.79	PASS
9425.00†	6981.61	2570.55	2709.12	6971.61	6981.61	2892.54	5413.11	-91.82	2723.09	362.74	7.52	PASS
9525.00†	6981.12	2567.15	2809.07	6971.12	6981.12	2892.54	5413.11	-91.75	2624.29	362.74	7.25	PASS
9625.00†	6980.63	2563.74	2909.01	6970.63	6980.63	2892.54	5413.11	-91.69	2525.59	362.78	6.97	PASS
9725.00†	6980.14	2560.34	3008.95	6970.14	6980.14	2892.54	5413.11	-91.62	2427.00	362.87	6.70	PASS
9825.00†	6979.65	2556.94	3108.89	6969.65	6979.65	2892.54	5413.11	-91.55	2328.53	363.02	6.42	PASS
9925.00†	6979.16	2553.53	3208.83	6969.16	6979.16	2892.54	5413.11	-91.48	2230.19	363.25	6.15	PASS
10025.00†	6978.68	2550.13	3308.77	6968.68	6978.68	2892.54	5413.11	-91.42	2132.01	363.56	5.87	PASS
10125.00†	6978.19	2546.73	3408.71	6968.19	6978.19	2892.54	5413.11	-91.35	2034.01	363.99	5.60	PASS
10225.00†	6977.70	2543.33	3508.65	6967.70	6977.70	2892.54	5413.11	-91.28	1936.21	364.56	5.32	PASS
10325.00†	6977.21	2539.92	3608.59	6967.21	6977.21	2892.54	5413.11	-91.21	1838.64	365.30	5.04	PASS
10412.47	6976.78	2536.95	3696.01	6966.78	6976.78	2892.54	5413.11	-91.15	1753.53	366.13	4.80	PASS
10425.00†	6976.72	2536.55	3708.53	6966.72	6976.72	2892.54	5413.11	-91.17	1741.35	366.26	4.76	PASS
10525.00†	6976.23	2535.33	3808.52	6966.23	6976.23	2892.54	5413.11	-91.29	1643.87	367.37	4.48	PASS
10551.37	6976.10	2535.59	3834.89	6966.10	6976.10	2892.54	5413.11	-91.33	1618.08	367.68	4.41	PASS
10625.00†	6975.74	2536.65	3908.51	6965.74	6975.74	2892.54	5413.11	-91.27	1546.11	368.62	4.20	PASS
10725.00†	6975.25	2538.10	4008.50	6965.25	6975.25	2892.54	5413.11	-91.18	1448.64	370.17	3.92	PASS
10825.00†	6974.76	2539.54	4108.49	6964.76	6974.76	2892.54	5413.11	-91.10	1351.53	372.12	3.64	PASS
10925.00†	6974.27	2540.99	4208.48	6964.27	6974.27	2892.54	5413.11	-91.02	1254.88	374.57	3.35	PASS
11025.00†	6973.78	2542.43	4308.46	6963.78	6973.78	2892.54	5413.11	-90.93	1158.80	377.66	3.07	PASS
11125.00†	6973.29	2543.88	4408.45	6963.29	6973.29	2892.54	5413.11	-90.85	1063.44	381.58	2.79	PASS
11225.00†	6972.81	2545.32	4508.44	6962.81	6972.81	2892.54	5413.11	-90.76	969.01	386.59	2.51	PASS
11325.00†	6972.32	2546.77	4608.43	6962.32	6972.32	2892.54	5413.11	-90.68	875.82	393.02	2.23	PASS

C-C Clearance Distance Cutoff: 1000.00 ft



Clearance Report

TROUDT 1N-23B-M PWP (REV-A.0)
Closest Approach
Page 49 of 344



REFERENCE WELLPATH IDENTIFICATION

Operator	SRC ENERGY	Slot	SLOT#04 TROUDT 1N-23B-M (760'FNL & 1640'FWL, SEC.27)
Area	COLORADO	Well	TROUDT 1N-23B-M
Field	WELD COUNTY (NAD83,TRUE NORTH)	Wellbore	TROUDT 1N-23B-M PWB
Facility	SEC.27-T06N-R66W		

CLEARANCE DATA - Offset Wellbore: EX. BARNEY 2 AWB Offset Wellpath: EX. BARNEY 2 AWP

Facility: SEC.23-T06N-R66W Slot: SLOT#01 EX. BARNEY 2 (2180'FSL & 1700'FWL, PA/CODL) Well: EX. BARNEY 2 Threshold Value=1.00 † = interpolated/extrapolated station

Ref MD [ft]	Ref TVD [ft]	Ref North [ft]	Ref East [ft]	Offset MD [ft]	Offset TVD [ft]	Offset North [ft]	Offset East [ft]	Angle from Highside [°]	C-C Clear Dist [ft]	ACR MASD [ft]	Sep Ratio	ACR Status
11425.00†	6971.83	2548.21	4708.42	6961.83	6971.83	2892.54	5413.11	-90.60	784.31	401.32	1.96	PASS
11525.00†	6971.34	2549.66	4808.41	6961.34	6971.34	2892.54	5413.11	-90.51	695.15	412.10	1.69	PASS
11625.00†	6970.85	2551.11	4908.39	6960.85	6970.85	2892.54	5413.11	-90.43	609.35	426.16	1.43	PASS
11725.00†	6970.36	2552.55	5008.38	6960.36	6970.36	2892.54	5413.11	-90.34	528.58	444.41	1.19	PASS
11825.00†	6969.87	2554.00	5108.37	6959.87	6969.87	2892.54	5413.11	-90.26	455.49	467.56	0.97	FAIL
11925.00†	6969.38	2555.44	5208.36	6959.38	6969.38	2892.54	5413.11	-90.18	394.41	494.94	0.80	FAIL
12025.00†	6968.89	2556.89	5308.35	6958.89	6968.89	2892.54	5413.11	-90.09	351.62	522.07	0.67	FAIL
12125.00†	6968.40	2558.33	5408.34	6958.40	6968.40	2892.54	5413.11	-90.01	334.24	539.31	0.62	FAIL
12134.80†	6968.35	2558.47	5418.14	6958.14	6968.14	2892.54	5413.11	-89.96	334.10	540.07	0.62	FAIL
12144.90†	6968.30	2558.62	5428.23	6958.30	6968.30	2892.54	5413.11	-89.99	334.26	540.68	0.62	FAIL
12225.00†	6967.91	2559.78	5508.32	6957.91	6967.91	2892.54	5413.11	-89.92	346.12	538.66	0.64	FAIL
12325.00†	6967.42	2561.22	5608.31	6957.42	6967.42	2892.54	5413.11	-89.84	384.55	523.33	0.73	FAIL
12425.00†	6966.93	2562.67	5708.30	6956.93	6966.93	2892.54	5413.11	-89.76	442.67	502.61	0.88	FAIL
12525.00†	6966.44	2564.11	5808.29	6956.44	6966.44	2892.54	5413.11	-89.67	513.84	482.78	1.06	PASS
12625.00†	6965.95	2565.56	5908.28	6955.95	6965.95	2892.54	5413.11	-89.59	593.39	465.97	1.27	PASS
12725.00†	6965.46	2567.00	6008.27	6955.46	6965.46	2892.54	5413.11	-89.50	678.37	452.31	1.50	PASS
12825.00†	6964.97	2568.45	6108.25	6954.97	6964.97	2892.54	5413.11	-89.42	766.98	441.32	1.74	PASS
12925.00†	6964.48	2569.89	6208.24	6954.48	6964.48	2892.54	5413.11	-89.34	858.10	432.44	1.99	PASS
13025.00†	6963.99	2571.34	6308.23	6953.99	6963.99	2892.54	5413.11	-89.25	951.01	425.21	2.24	PASS

C-C Clearance Distance Cutoff: 1000.00 ft

POSITIONAL UNCERTAINTY - Offset Wellbore: EX. BARNEY 2 AWB Offset Wellpath: EX. BARNEY 2 AWP

Slot Surface Uncertainty @1SD	Horizontal	0.100ft	Vertical	1.000ft
Facility Surface Uncertainty @1SD	Horizontal	8.200ft	Vertical	3.000ft



Clearance Report

TROUDT 1N-23B-M PWP (REV-A.0)
Closest Approach
Page 50 of 344



REFERENCE WELLPATH IDENTIFICATION			
Operator	SRC ENERGY	Slot	SLOT#04 TROUDT 1N-23B-M (760'FNL & 1640'FWL, SEC.27)
Area	COLORADO	Well	TROUDT 1N-23B-M
Field	WELD COUNTY (NAD83,TRUE NORTH)	Wellbore	TROUDT 1N-23B-M PWB
Facility	SEC.27-T06N-R66W		

WELLPATH COMPOSITION - Offset Wellbore: EX. BARNEY 2 AWB Offset Wellpath: EX. BARNEY 2 AWP			
Start MD [ft]	End MD [ft]	Positional Uncertainty Model	Log Name/Comment
0.00	7285.00	Drift Indicator - Inclination Only (Actual Survey)	ASSUMED VERTICAL TO TD FROM COGCC <7285'>
			EX. BARNEY 2 AWB

OFFSET WELLPATH REFERENCE - Offset Wellbore: EX. BARNEY 2 AWB Offset Wellpath: EX. BARNEY 2 AWP	
MD Reference: Rig on SLOT#01 EX. BARNEY 2 (2180'FSL & 1700'FWL, PA/CODL) (RT)	Offset TVD & local coordinates use Reference Wellpath settings (See WELLPATH DATUM on page 1 of this report)
Ellipse Start MD	0.00ft



Clearance Report

TROUDT 1N-23B-M PWP (REV-A.0)
Closest Approach
Page 51 of 344



REFERENCE WELLPATH IDENTIFICATION

Operator	SRC ENERGY	Slot	SLOT#04 TROUDT 1N-23B-M (760'FNL & 1640'FWL, SEC.27)
Area	COLORADO	Well	TROUDT 1N-23B-M
Field	WELD COUNTY (NAD83,TRUE NORTH)	Wellbore	TROUDT 1N-23B-M PWB
Facility	SEC.27-T06N-R66W		

CLEARANCE DATA - Offset Wellbore: TROUDT 26C-23-M PWB Offset Wellpath: TROUDT 26C-23-M PWP (REV-A.0)

Facility: SEC.27-T06N-R66W Slot: SLOT#02 TROUDT 26C-23-M (761'FNL & 1609'FWL, SEC.27) Well: TROUDT 26C-23-M Threshold Value=1.00 † = interpolated/extrapolated station

Ref MD [ft]	Ref TVD [ft]	Ref North [ft]	Ref East [ft]	Offset MD [ft]	Offset TVD [ft]	Offset North [ft]	Offset East [ft]	Angle from Highside [°]	C-C Clear Dist [ft]	ACR MASD [ft]	Sep Ratio	ACR Status
25.00	25.00	0.00	0.00	25.00	25.00	0.00	-30.05	-90.00	30.05	1.56	48.48	PASS
125.00†	125.00	0.00	0.00	125.00	125.00	0.00	-30.05	-90.00	30.05	1.88	31.75	PASS
225.00†	225.00	0.00	0.00	225.00	225.00	0.00	-30.05	-90.00	30.05	2.44	19.64	PASS
300.00	300.00	0.00	0.00	300.00	300.00	0.00	-30.05	-90.00	30.05	2.89	15.10	PASS
325.00†	325.00	0.11	0.02	325.05	325.05	0.11	-30.03	-102.92	30.05	3.04	14.03	PASS
425.00†	424.96	2.66	0.61	425.27	425.23	2.68	-29.49	-102.89	30.10	3.67	10.75	PASS
525.00†	524.77	8.61	1.97	525.49	525.25	8.68	-28.22	-102.82	30.20	4.41	8.48	PASS
625.00†	624.30	17.95	4.12	625.70	625.00	18.10	-26.24	-102.71	30.36	5.19	6.95	PASS
725.00†	723.44	30.67	7.04	725.92	724.35	30.92	-23.54	-102.56	30.59	6.07	5.80	PASS
825.00†	822.07	46.76	10.73	826.13	823.18	47.14	-20.12	-102.37	30.87	7.09	4.88	PASS
925.00†	920.05	66.19	15.18	926.34	921.36	66.73	-15.99	-102.15	31.21	8.28	4.13	PASS
1025.00†	1017.29	88.94	20.40	1026.55	1018.79	89.67	-11.16	-101.90	31.60	9.65	3.53	PASS
1125.00†	1113.64	114.99	26.38	1126.76	1115.33	115.93	-5.62	-101.63	32.06	11.23	3.03	PASS
1225.00†	1209.01	144.29	33.10	1226.96	1210.87	145.47	0.60	-101.32	32.57	13.01	2.63	PASS
1325.00†	1303.27	176.83	40.56	1327.16	1305.30	178.26	7.51	-100.99	33.15	14.98	2.30	PASS
1425.00†	1396.31	212.55	48.76	1427.36	1398.49	214.27	15.10	-100.65	33.78	17.19	2.02	PASS
1501.07	1466.19	241.83	55.48	1503.58	1468.48	243.78	21.32	-100.37	34.29	19.01	1.85	PASS
1525.00†	1488.05	251.32	57.65	1527.56	1490.33	253.44	23.35	-100.12	34.44	19.59	1.80	PASS
1625.00†	1579.39	291.00	66.76	1627.67	1580.65	295.69	32.25	-95.57	34.84	22.21	1.59	PASS
1725.00†	1670.73	330.68	75.86	1727.56	1669.82	339.74	41.54	-87.70	35.51	24.85	1.45	PASS
1825.00†	1762.07	370.35	84.96	1827.44	1758.97	383.81	50.82	-80.20	36.82	25.75	1.44	PASS
1925.00†	1853.41	410.03	94.06	1927.32	1848.12	427.88	60.11	-73.33	38.72	25.49	1.53	PASS
2025.00†	1944.75	449.71	103.16	2027.20	1937.27	471.95	69.39	-67.18	41.12	25.22	1.65	PASS
2125.00†	2036.09	489.39	112.27	2127.08	2026.42	516.01	78.68	-61.76	43.94	24.98	1.78	PASS
2225.00†	2127.43	529.06	121.37	2226.96	2115.57	560.08	87.97	-57.03	47.10	24.84	1.92	PASS
2325.00†	2218.76	568.74	130.47	2326.84	2204.72	604.15	97.25	-52.92	50.54	24.80	2.07	PASS
2425.00†	2310.10	608.42	139.57	2426.72	2293.87	648.22	106.54	-49.34	54.21	24.89	2.21	PASS
2525.00†	2401.44	648.09	148.67	2526.60	2383.02	692.29	115.82	-46.23	58.07	25.11	2.35	PASS
2625.00†	2492.78	687.77	157.77	2626.47	2472.17	736.36	125.11	-43.52	62.07	25.45	2.48	PASS
2725.00†	2584.12	727.45	166.88	2726.35	2561.32	780.42	134.39	-41.13	66.19	25.90	2.60	PASS

C-C Clearance Distance Cutoff: 1000.00 ft



Clearance Report

TROUDT 1N-23B-M PWP (REV-A.0)
Closest Approach
Page 52 of 344



REFERENCE WELLPATH IDENTIFICATION

Operator	SRC ENERGY	Slot	SLOT#04 TROUDT 1N-23B-M (760'FNL & 1640'FWL, SEC.27)
Area	COLORADO	Well	TROUDT 1N-23B-M
Field	WELD COUNTY (NAD83,TRUE NORTH)	Wellbore	TROUDT 1N-23B-M PWB
Facility	SEC.27-T06N-R66W		

CLEARANCE DATA - Offset Wellbore: TROUDT 26C-23-M PWB Offset Wellpath: TROUDT 26C-23-M PWP (REV-A.0)

Facility: SEC.27-T06N-R66W Slot: SLOT#02 TROUDT 26C-23-M (761'FNL & 1609'FWL, SEC.27) Well: TROUDT 26C-23-M Threshold Value=1.00 † = interpolated/extrapolated station

Ref MD [ft]	Ref TVD [ft]	Ref North [ft]	Ref East [ft]	Offset MD [ft]	Offset TVD [ft]	Offset North [ft]	Offset East [ft]	Angle from Highside [°]	C-C Clear Dist [ft]	ACR MASD [ft]	Sep Ratio	ACR Status
2825.00†	2675.46	767.13	175.98	2826.23	2650.47	824.49	143.68	-39.03	70.42	26.46	2.71	PASS
2925.00†	2766.80	806.80	185.08	2926.11	2739.62	868.56	152.97	-37.17	74.73	27.11	2.80	PASS
3025.00†	2858.14	846.48	194.18	3025.99	2828.77	912.63	162.25	-35.52	79.11	27.83	2.89	PASS
3125.00†	2949.48	886.16	203.28	3125.87	2917.92	956.70	171.54	-34.04	83.55	28.63	2.97	PASS
3225.00†	3040.82	925.83	212.39	3225.75	3007.07	1000.77	180.82	-32.71	88.03	29.49	3.03	PASS
3325.00†	3132.16	965.51	221.49	3325.63	3096.22	1044.83	190.11	-31.50	92.57	30.41	3.09	PASS
3425.00†	3223.50	1005.19	230.59	3425.51	3185.37	1088.90	199.40	-30.41	97.13	31.38	3.14	PASS
3525.00†	3314.84	1044.87	239.69	3525.39	3274.52	1132.97	208.68	-29.42	101.74	32.39	3.19	PASS
3625.00†	3406.18	1084.54	248.79	3625.27	3363.66	1177.04	217.97	-28.52	106.36	33.43	3.23	PASS
3725.00†	3497.52	1124.22	257.90	3725.15	3452.81	1221.11	227.25	-27.69	111.02	34.51	3.26	PASS
3825.00†	3588.86	1163.90	267.00	3825.03	3541.96	1265.18	236.54	-26.93	115.69	35.62	3.29	PASS
3925.00†	3680.19	1203.57	276.10	3924.91	3631.11	1309.24	245.82	-26.22	120.38	36.75	3.32	PASS
4025.00†	3771.53	1243.25	285.20	4024.79	3720.26	1353.31	255.11	-25.57	125.09	37.91	3.34	PASS
4125.00†	3862.87	1282.93	294.30	4124.67	3809.41	1397.38	264.40	-24.97	129.81	39.09	3.36	PASS
4225.00†	3954.21	1322.60	303.41	4224.54	3898.56	1441.45	273.68	-24.41	134.55	40.28	3.38	PASS
4325.00†	4045.55	1362.28	312.51	4324.42	3987.71	1485.52	282.97	-23.89	139.30	41.49	3.40	PASS
4425.00†	4136.89	1401.96	321.61	4424.30	4076.86	1529.59	292.25	-23.40	144.06	42.72	3.41	PASS
4525.00†	4228.23	1441.64	330.71	4524.18	4166.01	1573.65	301.54	-22.94	148.83	43.95	3.43	PASS
4625.00†	4319.57	1481.31	339.81	4624.06	4255.16	1617.72	310.83	-22.52	153.61	45.21	3.44	PASS
4725.00†	4410.91	1520.99	348.92	4723.94	4344.31	1661.79	320.11	-22.11	158.40	46.47	3.45	PASS
4825.00†	4502.25	1560.67	358.02	4823.82	4433.46	1705.86	329.40	-21.73	163.19	47.74	3.46	PASS
4925.00†	4593.59	1600.34	367.12	4923.70	4522.61	1749.93	338.68	-21.38	167.99	49.02	3.46	PASS
5025.00†	4684.93	1640.02	376.22	5023.58	4611.76	1794.00	347.97	-21.04	172.80	50.30	3.47	PASS
5125.00†	4776.27	1679.70	385.32	5123.46	4700.91	1838.06	357.25	-20.72	177.61	51.60	3.48	PASS
5225.00†	4867.61	1719.38	394.43	5223.34	4790.06	1882.13	366.54	-20.42	182.43	52.90	3.48	PASS
5325.00†	4958.95	1759.05	403.53	5323.22	4879.21	1926.20	375.83	-20.13	187.25	54.21	3.49	PASS
5425.00†	5050.29	1798.73	412.63	5423.10	4968.36	1970.27	385.11	-19.86	192.08	55.52	3.49	PASS
5525.00†	5141.62	1838.41	421.73	5522.98	5057.51	2014.34	394.40	-19.60	196.91	56.84	3.50	PASS
5625.00†	5232.96	1878.08	430.83	5622.86	5146.66	2058.41	403.68	-19.35	201.75	58.16	3.50	PASS
5725.00†	5324.30	1917.76	439.94	5722.74	5235.81	2102.47	412.97	-19.12	206.59	59.49	3.50	PASS

C-C Clearance Distance Cutoff: 1000.00 ft



Clearance Report

TROUDT 1N-23B-M PWP (REV-A.0)
Closest Approach
Page 53 of 344



REFERENCE WELLPATH IDENTIFICATION

Operator	SRC ENERGY	Slot	SLOT#04 TROUDT 1N-23B-M (760'FNL & 1640'FWL, SEC.27)
Area	COLORADO	Well	TROUDT 1N-23B-M
Field	WELD COUNTY (NAD83,TRUE NORTH)	Wellbore	TROUDT 1N-23B-M PWB
Facility	SEC.27-T06N-R66W		

CLEARANCE DATA - Offset Wellbore: TROUDT 26C-23-M PWB Offset Wellpath: TROUDT 26C-23-M PWP (REV-A.0)

Facility: SEC.27-T06N-R66W Slot: SLOT#02 TROUDT 26C-23-M (761'FNL & 1609'FWL, SEC.27) Well: TROUDT 26C-23-M Threshold Value=1.00 † = interpolated/extrapolated station

Ref MD [ft]	Ref TVD [ft]	Ref North [ft]	Ref East [ft]	Offset MD [ft]	Offset TVD [ft]	Offset North [ft]	Offset East [ft]	Angle from Highside [°]	C-C Clear Dist [ft]	ACR MASD [ft]	Sep Ratio	ACR Status
5825.00†	5415.64	1957.44	449.04	5822.61	5324.95	2146.54	422.26	-18.90	211.43	60.82	3.51	PASS
5925.00†	5506.98	1997.12	458.14	5922.49	5414.10	2190.61	431.54	-18.68	216.27	62.16	3.51	PASS
6025.00†	5598.32	2036.79	467.24	6022.37	5503.25	2234.68	440.83	-18.48	221.12	63.50	3.51	PASS
6125.00†	5689.66	2076.47	476.34	6122.25	5592.40	2278.75	450.11	-18.28	225.97	64.84	3.51	PASS
6225.00†	5781.00	2116.15	485.44	6222.13	5681.55	2322.82	459.40	-18.09	230.82	66.19	3.51	PASS
6325.00†	5872.34	2155.82	494.55	6322.01	5770.70	2366.88	468.68	-17.91	235.68	67.53	3.52	PASS
6425.00†	5963.68	2195.50	503.65	6421.89	5859.85	2410.95	477.97	-17.74	240.54	68.89	3.52	PASS
6525.00†	6055.02	2235.18	512.75	6521.77	5949.00	2455.02	487.26	-17.57	245.40	70.24	3.52	PASS
6625.00†	6146.36	2274.86	521.85	6621.65	6038.15	2499.09	496.54	-17.41	250.26	71.60	3.52	PASS
6725.00†	6237.70	2314.53	530.95	6721.53	6127.30	2543.16	505.83	-17.26	255.12	72.95	3.52	PASS
6825.00†	6329.04	2354.21	540.06	6821.41	6216.45	2587.23	515.11	-17.11	259.99	74.31	3.52	PASS
6925.00†	6420.38	2393.89	549.16	6921.29	6305.60	2631.29	524.40	-16.97	264.86	75.68	3.52	PASS
6958.98	6451.41	2407.37	552.25	6955.23	6335.89	2646.27	527.56	-16.92	266.51	76.14	3.52	PASS
7025.00†	6511.36	2433.30	561.65	7021.05	6394.65	2675.31	533.67	-29.57	270.14	77.06	3.53	PASS
7125.00†	6599.80	2471.14	568.62	7119.19	6482.24	2718.61	542.80	-47.17	277.78	78.55	3.56	PASS
7225.00†	6683.45	2506.41	630.29	7213.30	6566.24	2760.13	551.55	-62.21	290.37	80.28	3.64	PASS
7325.00†	6760.27	2538.26	685.65	7301.06	6644.57	2798.86	559.71	-74.66	311.70	82.36	3.81	PASS
7425.00†	6828.36	2565.90	753.32	7407.01	6738.29	2845.19	576.21	-86.15	342.76	85.09	4.05	PASS
7525.00†	6886.04	2588.64	831.65	7532.57	6844.33	2897.63	617.67	-95.65	378.16	87.84	4.33	PASS
7625.00†	6931.90	2605.92	918.70	7680.32	6956.86	2953.31	694.94	-103.21	413.96	89.47	4.66	PASS
7725.00†	6964.80	2617.33	1012.33	7856.41	7065.77	3007.23	821.60	-108.85	445.64	89.21	5.03	PASS
7825.00†	6983.93	2622.58	1110.24	8062.78	7148.20	3048.11	1005.31	-112.21	468.05	87.51	5.38	PASS
7912.47	6989.00	2622.01	1197.48	8260.10	7174.00	3061.02	1199.71	-112.85	476.39	86.49	5.55	PASS
7925.00†	6988.94	2621.59	1210.01	8272.63	7173.92	3060.99	1212.24	-112.83	476.75	87.09	5.51	PASS
8025.00†	6988.45	2618.19	1309.95	8372.58	7173.28	3060.75	1312.18	-112.67	479.61	92.01	5.25	PASS
8125.00†	6987.96	2614.78	1409.89	8472.53	7172.64	3060.51	1412.13	-112.51	482.48	97.45	4.98	PASS
8225.00†	6987.47	2611.38	1509.83	8572.48	7172.00	3060.27	1512.08	-112.35	485.35	103.35	4.72	PASS
8325.00†	6986.98	2607.98	1609.77	8672.43	7171.36	3060.04	1612.03	-112.19	488.22	109.64	4.48	PASS
8425.00†	6986.50	2604.57	1709.72	8772.38	7170.72	3059.80	1711.97	-112.03	491.09	116.25	4.24	PASS
8525.00†	6986.01	2601.17	1809.66	8872.33	7170.09	3059.56	1811.92	-111.88	493.97	123.14	4.03	PASS

C-C Clearance Distance Cutoff: 1000.00 ft



Clearance Report

TROUDT 1N-23B-M PWP (REV-A.0)
Closest Approach
Page 54 of 344



REFERENCE WELLPATH IDENTIFICATION

Operator	SRC ENERGY	Slot	SLOT#04 TROUDT 1N-23B-M (760'FNL & 1640'FWL, SEC.27)
Area	COLORADO	Well	TROUDT 1N-23B-M
Field	WELD COUNTY (NAD83,TRUE NORTH)	Wellbore	TROUDT 1N-23B-M PWB
Facility	SEC.27-T06N-R66W		

CLEARANCE DATA - Offset Wellbore: TROUDT 26C-23-M PWB Offset Wellpath: TROUDT 26C-23-M PWP (REV-A.0)

Facility: SEC.27-T06N-R66W Slot: SLOT#02 TROUDT 26C-23-M (761'FNL & 1609'FWL, SEC.27) Well: TROUDT 26C-23-M Threshold Value=1.00 † = interpolated/extrapolated station

Ref MD [ft]	Ref TVD [ft]	Ref North [ft]	Ref East [ft]	Offset MD [ft]	Offset TVD [ft]	Offset North [ft]	Offset East [ft]	Angle from Highside [°]	C-C Clear Dist [ft]	ACR MASD [ft]	Sep Ratio	ACR Status
8625.00†	6985.52	2597.77	1909.60	8972.28	7169.45	3059.32	1911.87	-111.73	496.86	130.27	3.83	PASS
8725.00†	6985.03	2594.37	2009.54	9072.22	7168.81	3059.09	2011.82	-111.58	499.74	137.59	3.65	PASS
8825.00†	6984.54	2590.96	2109.48	9172.17	7168.17	3058.85	2111.76	-111.43	502.63	145.09	3.48	PASS
8925.00†	6984.05	2587.56	2209.42	9272.12	7167.53	3058.61	2211.71	-111.28	505.53	152.74	3.32	PASS
9025.00†	6983.56	2584.16	2309.36	9372.07	7166.89	3058.37	2311.66	-111.14	508.42	160.52	3.18	PASS
9125.00†	6983.07	2580.76	2409.30	9472.02	7166.26	3058.14	2411.61	-110.99	511.32	168.41	3.04	PASS
9225.00†	6982.59	2577.35	2509.24	9571.97	7165.62	3057.90	2511.55	-110.85	514.23	176.40	2.92	PASS
9325.00†	6982.10	2573.95	2609.18	9671.92	7164.98	3057.66	2611.50	-110.71	517.13	184.49	2.81	PASS
9425.00†	6981.61	2570.55	2709.12	9771.87	7164.34	3057.42	2711.45	-110.57	520.04	192.65	2.71	PASS
9525.00†	6981.12	2567.15	2809.07	9871.82	7163.70	3057.18	2811.40	-110.44	522.95	200.88	2.61	PASS
9625.00†	6980.63	2563.74	2909.01	9971.77	7163.06	3056.95	2911.34	-110.30	525.87	209.17	2.52	PASS
9725.00†	6980.14	2560.34	3008.95	10071.72	7162.43	3056.71	3011.29	-110.17	528.79	217.52	2.44	PASS
9825.00†	6979.65	2556.94	3108.89	10171.67	7161.79	3056.47	3111.24	-110.03	531.71	225.93	2.36	PASS
9925.00†	6979.16	2553.53	3208.83	10271.62	7161.15	3056.23	3211.19	-109.90	534.63	234.38	2.28	PASS
10025.00†	6978.68	2550.13	3308.77	10371.57	7160.51	3056.00	3311.13	-109.77	537.56	242.87	2.22	PASS
10125.00†	6978.19	2546.73	3408.71	10471.52	7159.87	3055.76	3411.08	-109.64	540.49	251.41	2.15	PASS
10225.00†	6977.70	2543.33	3508.65	10571.47	7159.23	3055.52	3511.03	-109.52	543.42	259.98	2.09	PASS
10325.00†	6977.21	2539.92	3608.59	10671.42	7158.60	3055.28	3610.98	-109.39	546.35	268.58	2.04	PASS
10412.47	6976.78	2536.95	3696.01	10758.84	7158.04	3055.08	3698.40	-109.28	548.92	276.14	1.99	PASS
10425.00†	6976.72	2536.55	3708.53	10771.37	7157.96	3055.05	3710.92	-109.27	549.27	277.22	1.98	PASS
10525.00†	6976.23	2535.33	3808.52	10871.36	7157.32	3054.81	3810.91	-109.22	550.14	285.75	1.93	PASS
10551.37	6976.10	2535.59	3834.89	10897.73	7157.15	3054.75	3837.28	-109.23	549.83	287.96	1.91	PASS
10625.00†	6975.74	2536.65	3908.51	10971.35	7156.68	3054.57	3910.90	-109.27	548.62	294.12	1.87	PASS
10725.00†	6975.25	2538.10	4008.50	11071.34	7156.04	3054.33	4010.88	-109.31	546.98	302.50	1.81	PASS
10825.00†	6974.76	2539.54	4108.49	11171.32	7155.40	3054.10	4110.86	-109.35	545.35	310.89	1.76	PASS
10925.00†	6974.27	2540.99	4208.48	11271.31	7154.76	3053.86	4210.85	-109.40	543.71	319.30	1.70	PASS
11025.00†	6973.78	2542.43	4308.46	11371.29	7154.13	3053.62	4310.83	-109.44	542.07	327.70	1.66	PASS
11125.00†	6973.29	2543.88	4408.45	11471.28	7153.49	3053.38	4410.81	-109.48	540.44	336.12	1.61	PASS
11225.00†	6972.81	2545.32	4508.44	11571.26	7152.85	3053.15	4510.80	-109.53	538.80	344.54	1.56	PASS
11325.00†	6972.32	2546.77	4608.43	11671.25	7152.21	3052.91	4610.78	-109.57	537.16	352.97	1.52	PASS

C-C Clearance Distance Cutoff: 1000.00 ft



Clearance Report

TROUDT 1N-23B-M PWP (REV-A.0)
Closest Approach
Page 55 of 344



REFERENCE WELLPATH IDENTIFICATION

Operator	SRC ENERGY	Slot	SLOT#04 TROUDT 1N-23B-M (760'FNL & 1640'FWL, SEC.27)
Area	COLORADO	Well	TROUDT 1N-23B-M
Field	WELD COUNTY (NAD83,TRUE NORTH)	Wellbore	TROUDT 1N-23B-M PWB
Facility	SEC.27-T06N-R66W		

CLEARANCE DATA - Offset Wellbore: TROUDT 26C-23-M PWB Offset Wellpath: TROUDT 26C-23-M PWP (REV-A.0)

Facility: SEC.27-T06N-R66W Slot: SLOT#02 TROUDT 26C-23-M (761'FNL & 1609'FWL, SEC.27) Well: TROUDT 26C-23-M Threshold Value=1.00 † = interpolated/extrapolated station

Ref MD [ft]	Ref TVD [ft]	Ref North [ft]	Ref East [ft]	Offset MD [ft]	Offset TVD [ft]	Offset North [ft]	Offset East [ft]	Angle from Highside [°]	C-C Clear Dist [ft]	ACR MASD [ft]	Sep Ratio	ACR Status
11425.00†	6971.83	2548.21	4708.42	11771.24	7151.57	3052.67	4710.76	-109.62	535.53	361.40	1.48	PASS
11525.00†	6971.34	2549.66	4808.41	11871.22	7150.93	3052.43	4810.75	-109.67	533.89	369.84	1.44	PASS
11625.00†	6970.85	2551.11	4908.39	11971.21	7150.29	3052.20	4910.73	-109.71	532.26	378.28	1.41	PASS
11725.00†	6970.36	2552.55	5008.38	12071.19	7149.66	3051.96	5010.71	-109.76	530.62	386.72	1.37	PASS
11825.00†	6969.87	2554.00	5108.37	12171.18	7149.02	3051.72	5110.70	-109.80	528.99	395.16	1.34	PASS
11925.00†	6969.38	2555.44	5208.36	12271.16	7148.38	3051.48	5210.68	-109.85	527.35	403.61	1.31	PASS
12025.00†	6968.89	2556.89	5308.35	12371.15	7147.74	3051.24	5310.66	-109.90	525.72	412.05	1.28	PASS
12125.00†	6968.40	2558.33	5408.34	12471.14	7147.10	3051.01	5410.65	-109.94	524.09	420.50	1.25	PASS
12225.00†	6967.91	2559.78	5508.32	12571.12	7146.46	3050.77	5510.63	-109.99	522.46	428.94	1.22	PASS
12325.00†	6967.42	2561.22	5608.31	12671.11	7145.82	3050.53	5610.62	-110.04	520.82	437.39	1.19	PASS
12425.00†	6966.93	2562.67	5708.30	12771.09	7145.19	3050.29	5710.60	-110.09	519.19	445.83	1.16	PASS
12525.00†	6966.44	2564.11	5808.29	12871.08	7144.55	3050.06	5810.58	-110.14	517.56	454.27	1.14	PASS
12625.00†	6965.95	2565.56	5908.28	12971.06	7143.91	3049.82	5910.57	-110.19	515.93	462.71	1.12	PASS
12725.00†	6965.46	2567.00	6008.27	13071.05	7143.27	3049.58	6010.55	-110.23	514.30	471.15	1.09	PASS
12825.00†	6964.97	2568.45	6108.25	13171.04	7142.63	3049.34	6110.53	-110.28	512.67	479.59	1.07	PASS
12925.00†	6964.48	2569.89	6208.24	13271.02	7141.99	3049.11	6210.52	-110.33	511.04	488.02	1.05	PASS
13025.00†	6963.99	2571.34	6308.23	13371.01	7141.35	3048.87	6310.50	-110.38	509.41	496.45	1.03	PASS
13125.00†	6963.50	2572.79	6408.22	13470.99	7140.72	3048.63	6410.48	-110.43	507.78	504.88	1.01	PASS
13225.00†	6963.01	2574.23	6508.21	13570.98	7140.08	3048.39	6510.47	-110.48	506.15	513.31	0.99	FAIL
13325.00†	6962.52	2575.68	6608.20	13670.96	7139.44	3048.16	6610.45	-110.54	504.52	521.73	0.97	FAIL
13425.00†	6962.04	2577.12	6708.18	13770.95	7138.80	3047.92	6710.43	-110.59	502.89	530.14	0.95	FAIL
13525.00†	6961.55	2578.57	6808.17	13870.94	7138.16	3047.68	6810.42	-110.64	501.26	538.56	0.93	FAIL
13625.00†	6961.06	2580.01	6908.16	13970.92	7137.52	3047.44	6910.40	-110.69	499.64	546.96	0.91	FAIL
13725.00†	6960.57	2581.46	7008.15	14070.91	7136.88	3047.21	7010.38	-110.74	498.01	555.37	0.90	FAIL
13825.00†	6960.08	2582.90	7108.14	14170.89	7136.24	3046.97	7110.37	-110.80	496.38	563.77	0.88	FAIL
13925.00†	6959.59	2584.35	7208.13	14270.88	7135.61	3046.73	7210.35	-110.85	494.76	572.16	0.86	FAIL
14025.00†	6959.10	2585.79	7308.11	14370.86	7134.97	3046.49	7310.33	-110.90	493.13	580.55	0.85	FAIL
14125.00†	6958.61	2587.24	7408.10	14470.85	7134.33	3046.25	7410.32	-110.96	491.51	588.93	0.83	FAIL
14225.00†	6958.12	2588.68	7508.09	14570.84	7133.69	3046.02	7510.30	-111.01	489.88	597.31	0.82	FAIL
14325.00†	6957.63	2590.13	7608.08	14670.82	7133.05	3045.78	7610.28	-111.06	488.26	605.68	0.81	FAIL

C-C Clearance Distance Cutoff: 1000.00 ft



Clearance Report

TROUDT 1N-23B-M PWP (REV-A.0)
Closest Approach
Page 56 of 344



REFERENCE WELLPATH IDENTIFICATION

Operator	SRC ENERGY	Slot	SLOT#04 TROUDT 1N-23B-M (760'FNL & 1640'FWL, SEC.27)
Area	COLORADO	Well	TROUDT 1N-23B-M
Field	WELD COUNTY (NAD83,TRUE NORTH)	Wellbore	TROUDT 1N-23B-M PWB
Facility	SEC.27-T06N-R66W		

CLEARANCE DATA - Offset Wellbore: TROUDT 26C-23-M PWB Offset Wellpath: TROUDT 26C-23-M PWP (REV-A.0)

Facility: SEC.27-T06N-R66W Slot: SLOT#02 TROUDT 26C-23-M (761'FNL & 1609'FWL, SEC.27) Well: TROUDT 26C-23-M Threshold Value=1.00 † = interpolated/extrapolated station

Ref MD [ft]	Ref TVD [ft]	Ref North [ft]	Ref East [ft]	Offset MD [ft]	Offset TVD [ft]	Offset North [ft]	Offset East [ft]	Angle from Highside [°]	C-C Clear Dist [ft]	ACR MASD [ft]	Sep Ratio	ACR Status
14425.00†	6957.14	2591.57	7708.07	14770.81	7132.41	3045.54	7710.27	-111.12	486.63	614.05	0.79	FAIL
14525.00†	6956.65	2593.02	7808.06	14870.79	7131.77	3045.30	7810.25	-111.17	485.01	622.40	0.78	FAIL
14625.00†	6956.16	2594.47	7908.04	14970.78	7131.14	3045.07	7910.23	-111.23	483.39	630.76	0.77	FAIL
14725.00†	6955.67	2595.91	8008.03	15070.76	7130.50	3044.83	8010.22	-111.29	481.76	639.10	0.75	FAIL
14825.00†	6955.18	2597.36	8108.02	15170.75	7129.86	3044.59	8110.20	-111.34	480.14	647.44	0.74	FAIL
14925.00†	6954.69	2598.80	8208.01	15270.74	7129.22	3044.35	8210.18	-111.40	478.52	655.78	0.73	FAIL
15025.00†	6954.20	2600.25	8308.00	15370.72	7128.58	3044.12	8310.17	-111.46	476.90	664.10	0.72	FAIL
15125.00†	6953.71	2601.69	8407.99	15470.71	7127.94	3043.88	8410.15	-111.51	475.28	672.42	0.71	FAIL
15225.00†	6953.22	2603.14	8507.97	15570.69	7127.30	3043.64	8510.13	-111.57	473.66	680.73	0.70	FAIL
15264.89†	6953.03	2603.71	8547.86	15610.57	7127.05	3043.55	8550.01	-111.59	473.01	684.17	0.69	FAIL
15270.54	6953.00	2603.80	8553.51	15616.23	7127.01	3043.53	8555.67	-111.60	472.92	684.52	0.69	FAIL

C-C Clearance Distance Cutoff: 1000.00 ft

POSITIONAL UNCERTAINTY - Offset Wellbore: TROUDT 26C-23-M PWB Offset Wellpath: TROUDT 26C-23-M PWP (REV-A.0)

Slot Surface Uncertainty @1SD	Horizontal	0.100ft	Vertical	1.000ft
Facility Surface Uncertainty @1SD	Horizontal	8.200ft	Vertical	3.000ft

HOLE & CASING SECTIONS - Offset Wellbore: TROUDT 26C-23-M PWB Offset Wellpath: TROUDT 26C-23-M PWP (REV-A.0)

String/Diameter	Start MD [ft]	End MD [ft]	Interval [ft]	Start TVD [ft]	End TVD [ft]	Start N/S [ft]	Start E/W [ft]	End N/S [ft]	End E/W [ft]
13.5in Open Hole	25.00	1750.00	1725.00	25.00	1689.85	0.00	-18.32	106.57	4.14
9.625in Casing Surface	25.00	1750.00	1725.00	25.00	1689.85	0.00	-18.32	106.57	4.14
8.5in Open Hole	1750.00	15618.37	13868.37	1689.85	7127.00	106.57	4.14	927.66	2599.26



Clearance Report

TROUDT 1N-23B-M PWP (REV-A.0)
Closest Approach
Page 57 of 344



REFERENCE WELLPATH IDENTIFICATION			
Operator	SRC ENERGY	Slot	SLOT#04 TROUDT 1N-23B-M (760'FNL & 1640'FWL, SEC.27)
Area	COLORADO	Well	TROUDT 1N-23B-M
Field	WELD COUNTY (NAD83,TRUE NORTH)	Wellbore	TROUDT 1N-23B-M PWB
Facility	SEC.27-T06N-R66W		

SURVEY PROGRAM - Offset Wellbore: TROUDT 26C-23-M PWB Offset Wellpath: TROUDT 26C-23-M PWP (REV-A.0)				
Start MD [ft]	End MD [ft]	Positional Uncertainty Model	Log Name/Comment	Wellbore
25.00	1750.00	Custom BHI NaviTrak (Standard Rotating+Axial Corr) (Rockies 0.03Gt model)		TROUDT 26C-23-M PWB
1750.00	15618.37	Custom BHI AutoTrak Curve (IFR1, Short) (Rockies 0.03Gt model)		TROUDT 26C-23-M PWB

OFFSET WELLPATH REFERENCE - Offset Wellbore: TROUDT 26C-23-M PWB Offset Wellpath: TROUDT 26C-23-M PWP (REV-A.0)	
MD Reference: PD 562 (25') (RKB)	Offset TVD & local coordinates use Reference Wellpath settings (See WELLPATH DATUM on page 1 of this report)
Ellipse Start MD	25.00ft



Clearance Report

TROUDT 1N-23B-M PWP (REV-A.0)
Closest Approach
Page 58 of 344



REFERENCE WELLPATH IDENTIFICATION

Operator	SRC ENERGY	Slot	SLOT#04 TROUDT 1N-23B-M (760'FNL & 1640'FWL, SEC.27)
Area	COLORADO	Well	TROUDT 1N-23B-M
Field	WELD COUNTY (NAD83,TRUE NORTH)	Wellbore	TROUDT 1N-23B-M PWB
Facility	SEC.27-T06N-R66W		

CLEARANCE DATA - Offset Wellbore: EX. OGILVY 1 AWB Offset Wellpath: EX. OGILVY 1 AWP

Facility: SEC.23-T06N-R66W Slot: SLOT#08 EX. OGILVY 1 (2121'FSL & 1158'FEL, PR/NB-CD) Well: EX. OGILVY 1 Threshold Value=1.00 † = interpolated/extrapolated station

Ref MD [ft]	Ref TVD [ft]	Ref North [ft]	Ref East [ft]	Offset MD [ft]	Offset TVD [ft]	Offset North [ft]	Offset East [ft]	Angle from Highside [°]	C-C Clear Dist [ft]	ACR MASD [ft]	Sep Ratio	ACR Status
25.00	25.00	0.00	0.00	-6.00	25.00	2845.85	7908.78	70.21	8405.22	25.57	341.61	PASS
125.00†	125.00	0.00	0.00	85.56	116.56	2845.89	7908.81	70.21	8405.27	50.17	170.79	PASS
225.00†	225.00	0.00	0.00	187.16	218.16	2845.98	7908.89	70.21	8405.37	50.19	170.74	PASS
300.00	300.00	0.00	0.00	271.70	302.70	2845.96	7908.92	70.21	8405.39	50.20	170.69	PASS
325.00†	325.00	0.11	0.02	301.04	332.04	2845.92	7908.92	57.29	8405.32	50.21	170.67	PASS
425.00†	424.96	2.66	0.61	450.69	481.68	2845.31	7908.18	57.35	8403.18	50.24	170.53	PASS
525.00†	524.77	8.61	1.97	558.78	589.78	2845.22	7907.54	57.45	8399.32	50.30	170.24	PASS
625.00†	624.30	17.95	4.12	654.40	685.39	2844.93	7906.75	57.60	8393.28	50.36	169.89	PASS
725.00†	723.44	30.67	7.04	775.47	806.46	2844.37	7906.07	57.83	8385.61	50.45	169.44	PASS
825.00†	822.07	46.76	10.73	874.63	905.61	2843.39	7905.29	58.10	8375.69	50.55	168.90	PASS
925.00†	920.05	66.19	15.18	965.10	996.07	2842.43	7904.72	58.41	8364.10	50.67	168.27	PASS
1025.00†	1017.29	88.94	20.40	1092.13	1123.09	2841.47	7903.67	58.82	8350.66	50.83	167.45	PASS
1125.00†	1113.64	114.99	26.38	1184.13	1215.08	2840.40	7902.82	59.24	8335.26	51.01	166.53	PASS
1225.00†	1209.01	144.29	33.10	1255.55	1286.50	2839.63	7902.25	59.67	8318.32	51.23	165.48	PASS
1325.00†	1303.27	176.83	40.56	1340.99	1371.94	2839.03	7901.74	60.17	8300.00	51.50	164.23	PASS
1425.00†	1396.31	212.55	48.76	1433.18	1464.12	2838.25	7901.12	60.73	8280.00	51.83	162.76	PASS
1501.07	1466.19	241.83	55.48	1482.47	1513.41	2837.91	7900.87	61.14	8263.90	52.11	161.55	PASS
1525.00†	1488.05	251.32	57.65	1497.91	1528.84	2837.82	7900.81	61.18	8258.74	52.20	161.16	PASS
1625.00†	1579.39	291.00	66.76	1612.80	1643.74	2836.98	7900.27	61.48	8237.11	52.66	159.33	PASS
1725.00†	1670.73	330.68	75.86	1675.56	1706.48	2836.48	7900.03	61.64	8215.71	53.12	157.50	PASS
1825.00†	1762.07	370.35	84.96	1747.79	1778.72	2835.97	7899.97	61.83	8194.75	53.15	156.24	PASS
1925.00†	1853.41	410.03	94.06	1827.83	1858.75	2835.16	7900.12	62.04	8174.09	53.22	155.64	PASS
2025.00†	1944.75	449.71	103.16	1907.37	1938.29	2834.52	7900.30	62.25	8153.69	53.30	155.01	PASS
2125.00†	2036.09	489.39	112.27	1959.13	1990.05	2834.17	7900.58	62.39	8133.75	53.38	154.40	PASS
2225.00†	2127.43	529.06	121.37	2041.22	2072.13	2833.57	7901.43	62.60	8114.38	53.49	153.71	PASS
2325.00†	2218.76	568.74	130.47	2165.33	2196.23	2832.22	7902.32	62.94	8094.79	53.64	152.90	PASS
2425.00†	2310.10	608.42	139.57	2265.42	2296.31	2831.06	7902.91	63.21	8075.25	53.80	152.08	PASS
2525.00†	2401.44	648.09	148.67	2365.91	2396.80	2829.95	7903.33	63.48	8055.76	53.98	151.20	PASS
2625.00†	2492.78	687.77	157.77	2576.23	2607.08	2826.69	7902.58	64.06	8035.55	54.28	149.98	PASS
2725.00†	2584.12	727.45	166.88	2671.45	2702.29	2825.01	7901.58	64.32	8014.95	54.52	148.92	PASS

C-C Clearance Distance Cutoff: 1000.00 ft



Clearance Report

TROUDT 1N-23B-M PWP (REV-A.0)
Closest Approach
Page 59 of 344



REFERENCE WELLPATH IDENTIFICATION

Operator	SRC ENERGY	Slot	SLOT#04 TROUDT 1N-23B-M (760'FNL & 1640'FWL, SEC.27)
Area	COLORADO	Well	TROUDT 1N-23B-M
Field	WELD COUNTY (NAD83,TRUE NORTH)	Wellbore	TROUDT 1N-23B-M PWB
Facility	SEC.27-T06N-R66W		

CLEARANCE DATA - Offset Wellbore: EX. OGILVY 1 AWB Offset Wellpath: EX. OGILVY 1 AWP

Facility: SEC.23-T06N-R66W Slot: SLOT#08 EX. OGILVY 1 (2121'FSL & 1158'FEL, PR/NB-CD) Well: EX. OGILVY 1 Threshold Value=1.00 † = interpolated/extrapolated station

Ref MD [ft]	Ref TVD [ft]	Ref North [ft]	Ref East [ft]	Offset MD [ft]	Offset TVD [ft]	Offset North [ft]	Offset East [ft]	Angle from Highside [°]	C-C Clear Dist [ft]	ACR MASD [ft]	Sep Ratio	ACR Status
2825.00†	2675.46	767.13	175.98	2750.99	2781.80	2823.07	7900.93	64.55	7994.57	54.76	147.88	PASS
2925.00†	2766.80	806.80	185.08	2972.86	3003.58	2817.74	7897.65	65.18	7973.93	55.16	146.43	PASS
3025.00†	2858.14	846.48	194.18	3097.22	3127.86	2815.39	7894.14	65.53	7952.27	55.49	145.14	PASS
3125.00†	2949.48	886.16	203.28	3219.93	3250.49	2813.82	7889.92	65.87	7930.38	55.85	143.80	PASS
3225.00†	3040.82	925.83	212.39	3299.06	3329.57	2813.62	7886.94	66.08	7908.59	56.18	142.56	PASS
3325.00†	3132.16	965.51	221.49	3363.40	3393.85	2814.11	7884.51	66.25	7887.19	56.51	141.34	PASS
3425.00†	3223.50	1005.19	230.59	3417.00	3447.41	2814.97	7882.57	66.39	7866.27	56.83	140.14	PASS
3525.00†	3314.84	1044.87	239.69	3456.32	3486.70	2815.72	7881.38	66.49	7846.07	57.16	138.99	PASS
3625.00†	3406.18	1084.54	248.79	3495.74	3526.11	2816.53	7880.44	66.60	7826.63	57.49	137.82	PASS
3725.00†	3497.52	1124.22	257.90	3577.96	3608.30	2818.33	7878.82	66.81	7807.74	57.88	136.55	PASS
3825.00†	3588.86	1163.90	267.00	3646.88	3677.18	2819.93	7877.54	66.99	7789.13	58.27	135.32	PASS
3925.00†	3680.19	1203.57	276.10	3711.51	3741.79	2821.41	7876.60	67.16	7771.02	58.65	134.10	PASS
4025.00†	3771.53	1243.25	285.20	3786.94	3817.19	2823.13	7875.70	67.36	7753.31	59.06	132.85	PASS
4125.00†	3862.87	1282.93	294.30	3865.19	3895.41	2825.03	7874.91	67.57	7735.94	59.48	131.61	PASS
4225.00†	3954.21	1322.60	303.41	3939.10	3969.29	2827.04	7874.26	67.76	7718.90	59.91	130.38	PASS
4325.00†	4045.55	1362.28	312.51	4008.74	4038.91	2828.89	7873.86	67.95	7702.27	60.34	129.16	PASS
4425.00†	4136.89	1401.96	321.61	4076.90	4107.05	2830.74	7873.67	68.13	7686.08	60.77	127.95	PASS
4525.00†	4228.23	1441.64	330.71	4141.05	4171.17	2832.62	7873.68	68.30	7670.36	61.21	126.77	PASS
4625.00†	4319.57	1481.31	339.81	4205.36	4235.44	2834.77	7873.90	68.47	7655.15	61.66	125.59	PASS
4725.00†	4410.91	1520.99	348.92	4308.50	4338.52	2838.37	7874.34	68.74	7640.21	62.15	124.34	PASS
4825.00†	4502.25	1560.67	358.02	4419.56	4449.53	2841.83	7874.59	69.04	7625.16	62.65	123.08	PASS
4925.00†	4593.59	1600.34	367.12	4486.56	4516.48	2844.17	7874.77	69.22	7610.38	63.14	121.90	PASS
5025.00†	4684.93	1640.02	376.22	4571.37	4601.23	2847.46	7875.17	69.44	7595.99	63.64	120.69	PASS
5125.00†	4776.27	1679.70	385.32	4682.72	4712.50	2851.42	7875.68	69.74	7581.71	64.18	119.44	PASS
5225.00†	4867.61	1719.38	394.43	4760.26	4790.00	2854.13	7875.95	69.94	7567.49	64.70	118.25	PASS
5325.00†	4958.95	1759.05	403.53	4918.71	4948.38	2858.61	7876.49	70.38	7553.43	65.30	116.93	PASS
5425.00†	5050.29	1798.73	412.63	5033.83	5063.47	2861.37	7875.94	70.69	7538.60	65.89	115.65	PASS
5525.00†	5141.62	1838.41	421.73	5108.32	5137.95	2862.72	7875.72	70.91	7524.04	66.45	114.45	PASS
5625.00†	5232.96	1878.08	430.83	5204.53	5234.15	2863.88	7875.56	71.18	7509.71	67.03	113.22	PASS
5725.00†	5324.30	1917.76	439.94	5262.44	5292.05	2864.38	7875.62	71.35	7495.76	67.57	112.09	PASS

C-C Clearance Distance Cutoff: 1000.00 ft



Clearance Report

TROUDT 1N-23B-M PWP (REV-A.0)
Closest Approach
Page 60 of 344



REFERENCE WELLPATH IDENTIFICATION

Operator	SRC ENERGY	Slot	SLOT#04 TROUDT 1N-23B-M (760'FNL & 1640'FWL, SEC.27)
Area	COLORADO	Well	TROUDT 1N-23B-M
Field	WELD COUNTY (NAD83,TRUE NORTH)	Wellbore	TROUDT 1N-23B-M PWB
Facility	SEC.27-T06N-R66W		

CLEARANCE DATA - Offset Wellbore: EX. OGILVY 1 AWP Offset Wellpath: EX. OGILVY 1 AWP

Facility: SEC.23-T06N-R66W Slot: SLOT#08 EX. OGILVY 1 (2121'FSL & 1158'FEL, PR/NB-CD) Well: EX. OGILVY 1 Threshold Value=1.00 † = interpolated/extrapolated station

Ref MD [ft]	Ref TVD [ft]	Ref North [ft]	Ref East [ft]	Offset MD [ft]	Offset TVD [ft]	Offset North [ft]	Offset East [ft]	Angle from Highside [°]	C-C Clear Dist [ft]	ACR MASD [ft]	Sep Ratio	ACR Status
5825.00†	5415.64	1957.44	449.04	5349.77	5379.38	2864.89	7876.07	71.61	7482.35	68.14	110.95	PASS
5925.00†	5506.98	1997.12	458.14	5458.28	5487.89	2864.85	7876.41	71.93	7468.87	68.73	109.79	PASS
6025.00†	5598.32	2036.79	467.24	5548.05	5577.66	2864.60	7876.68	72.21	7455.56	69.31	108.66	PASS
6125.00†	5689.66	2076.47	476.34	5637.88	5667.49	2864.23	7876.98	72.48	7442.48	69.91	107.54	PASS
6225.00†	5781.00	2116.15	485.44	5730.60	5760.21	2864.15	7877.26	72.76	7429.60	70.51	106.43	PASS
6325.00†	5872.34	2155.82	494.55	5826.61	5856.22	2864.66	7877.45	73.05	7416.87	71.13	105.31	PASS
6425.00†	5963.68	2195.50	503.65	5915.58	5945.19	2865.10	7877.59	73.31	7404.31	71.76	104.21	PASS
6525.00†	6055.02	2235.18	512.75	5986.75	6016.36	2865.64	7877.82	73.53	7392.11	72.37	103.15	PASS
6625.00†	6146.36	2274.86	521.85	6083.80	6113.39	2866.78	7878.23	73.81	7380.23	73.01	102.06	PASS
6725.00†	6237.70	2314.53	530.95	6195.79	6225.38	2867.87	7878.50	74.15	7368.36	73.68	100.96	PASS
6825.00†	6329.04	2354.21	540.06	6312.42	6342.01	2868.34	7878.44	74.50	7356.38	74.38	99.85	PASS
6925.00†	6420.38	2393.89	549.16	6402.26	6431.84	2868.81	7878.25	74.78	7344.48	75.05	98.78	PASS
6958.98	6451.41	2407.37	552.25	6430.19	6459.78	2868.99	7878.20	74.86	7340.49	75.28	98.43	PASS
7025.00†	6511.36	2433.30	561.65	6484.10	6513.69	2869.30	7878.15	62.60	7329.47	75.76	97.65	PASS
7125.00†	6599.80	2471.14	588.62	6549.16	6578.74	2869.57	7878.20	47.80	7300.49	76.77	95.97	PASS
7225.00†	6683.45	2506.41	630.29	6610.67	6640.26	2869.67	7878.48	37.45	7257.42	78.07	93.81	PASS
7325.00†	6760.27	2538.26	685.65	6688.23	6717.81	2869.77	7878.94	30.31	7201.05	79.25	91.67	PASS
7425.00†	6828.36	2565.90	753.32	6764.53	6794.11	2869.90	7879.34	25.13	7132.59	80.28	89.63	PASS
7525.00†	6886.04	2588.64	831.65	6827.58	6857.16	2870.06	7879.61	20.93	7053.64	81.11	87.72	PASS
7625.00†	6931.90	2605.92	918.70	6902.32	6931.90	2870.28	7879.80	16.90	6966.12	81.73	85.97	PASS
7725.00†	6964.80	2617.33	1012.33	6935.22	6964.80	2870.28	7879.80	10.83	6872.12	82.22	84.30	PASS
7825.00†	6983.93	2622.58	1110.24	6954.35	6983.93	2870.28	7879.80	-7.23	6774.09	82.45	82.86	PASS
7912.47	6989.00	2622.01	1197.48	6959.42	6989.00	2870.28	7879.80	-93.92	6686.92	82.46	81.79	PASS
7925.00†	6988.94	2621.59	1210.01	6959.36	6988.94	2870.28	7879.80	-93.91	6674.42	82.45	81.64	PASS
8025.00†	6988.45	2618.19	1309.95	6958.87	6988.45	2870.28	7879.80	-93.86	6574.68	82.37	80.51	PASS
8125.00†	6987.96	2614.78	1409.89	6958.38	6987.96	2870.28	7879.80	-93.80	6474.94	82.28	79.36	PASS
8225.00†	6987.47	2611.38	1509.83	6957.89	6987.47	2870.28	7879.80	-93.74	6375.22	82.20	78.22	PASS
8325.00†	6986.98	2607.98	1609.77	6957.40	6986.98	2870.28	7879.80	-93.68	6275.50	82.12	77.07	PASS
8425.00†	6986.50	2604.57	1709.72	6956.92	6986.50	2870.28	7879.80	-93.62	6175.80	82.04	75.92	PASS
8525.00†	6986.01	2601.17	1809.66	6956.43	6986.01	2870.28	7879.80	-93.56	6076.10	81.96	74.77	PASS

C-C Clearance Distance Cutoff: 1000.00 ft



Clearance Report

TROUDT 1N-23B-M PWP (REV-A.0)
Closest Approach
Page 61 of 344



REFERENCE WELLPATH IDENTIFICATION

Operator	SRC ENERGY	Slot	SLOT#04 TROUDT 1N-23B-M (760'FNL & 1640'FWL, SEC.27)
Area	COLORADO	Well	TROUDT 1N-23B-M
Field	WELD COUNTY (NAD83,TRUE NORTH)	Wellbore	TROUDT 1N-23B-M PWB
Facility	SEC.27-T06N-R66W		

CLEARANCE DATA - Offset Wellbore: EX. OGILVY 1 AWP Offset Wellpath: EX. OGILVY 1 AWP

Facility: SEC.23-T06N-R66W Slot: SLOT#08 EX. OGILVY 1 (2121'FSL & 1158'FEL, PR/NB-CD) Well: EX. OGILVY 1 Threshold Value=1.00 † = interpolated/extrapolated station

Ref MD [ft]	Ref TVD [ft]	Ref North [ft]	Ref East [ft]	Offset MD [ft]	Offset TVD [ft]	Offset North [ft]	Offset East [ft]	Angle from Highside [°]	C-C Clear Dist [ft]	ACR MASD [ft]	Sep Ratio	ACR Status
8625.00†	6985.52	2597.77	1909.60	6955.94	6985.52	2870.28	7879.80	-93.50	5976.41	81.89	73.61	PASS
8725.00†	6985.03	2594.37	2009.54	6955.45	6985.03	2870.28	7879.80	-93.45	5876.74	81.81	72.45	PASS
8825.00†	6984.54	2590.96	2109.48	6954.96	6984.54	2870.28	7879.80	-93.39	5777.07	81.74	71.28	PASS
8925.00†	6984.05	2587.56	2209.42	6954.47	6984.05	2870.28	7879.80	-93.33	5677.42	81.67	70.12	PASS
9025.00†	6983.56	2584.16	2309.36	6953.98	6983.56	2870.28	7879.80	-93.27	5577.78	81.60	68.94	PASS
9125.00†	6983.07	2580.76	2409.30	6953.49	6983.07	2870.28	7879.80	-93.21	5478.15	81.54	67.76	PASS
9225.00†	6982.59	2577.35	2509.24	6953.01	6982.59	2870.28	7879.80	-93.15	5378.53	81.48	66.58	PASS
9325.00†	6982.10	2573.95	2609.18	6952.52	6982.10	2870.28	7879.80	-93.09	5278.93	81.42	65.40	PASS
9425.00†	6981.61	2570.55	2709.12	6952.03	6981.61	2870.28	7879.80	-93.03	5179.35	81.37	64.20	PASS
9525.00†	6981.12	2567.15	2809.07	6951.54	6981.12	2870.28	7879.80	-92.98	5079.78	81.32	63.01	PASS
9625.00†	6980.63	2563.74	2909.01	6951.05	6980.63	2870.28	7879.80	-92.92	4980.23	81.28	61.80	PASS
9725.00†	6980.14	2560.34	3008.95	6950.56	6980.14	2870.28	7879.80	-92.86	4880.70	81.25	60.59	PASS
9825.00†	6979.65	2556.94	3108.89	6950.07	6979.65	2870.28	7879.80	-92.80	4781.19	81.22	59.38	PASS
9925.00†	6979.16	2553.53	3208.83	6949.58	6979.16	2870.28	7879.80	-92.74	4681.69	81.20	58.15	PASS
10025.00†	6978.68	2550.13	3308.77	6949.10	6978.68	2870.28	7879.80	-92.68	4582.22	81.19	56.92	PASS
10125.00†	6978.19	2546.73	3408.71	6948.61	6978.19	2870.28	7879.80	-92.62	4482.78	81.20	55.68	PASS
10225.00†	6977.70	2543.33	3508.65	6948.12	6977.70	2870.28	7879.80	-92.56	4383.35	81.21	54.44	PASS
10325.00†	6977.21	2539.92	3608.59	6947.63	6977.21	2870.28	7879.80	-92.51	4283.96	81.25	53.18	PASS
10412.47	6976.78	2536.95	3696.01	6947.20	6976.78	2870.28	7879.80	-92.45	4197.05	81.29	52.08	PASS
10425.00†	6976.72	2536.55	3708.53	6947.14	6976.72	2870.28	7879.80	-92.55	4184.59	81.29	51.92	PASS
10525.00†	6976.23	2535.33	3808.52	6946.65	6976.23	2870.28	7879.80	-93.64	4085.03	81.35	50.65	PASS
10551.37	6976.10	2535.59	3834.89	6946.52	6976.10	2870.28	7879.80	-94.11	4058.73	81.37	50.31	PASS
10625.00†	6975.74	2536.65	3908.51	6946.16	6975.74	2870.28	7879.80	-94.03	3985.27	81.42	49.37	PASS
10725.00†	6975.25	2538.10	4008.50	6945.67	6975.25	2870.28	7879.80	-93.93	3885.52	81.49	48.09	PASS
10825.00†	6974.76	2539.54	4108.49	6945.18	6974.76	2870.28	7879.80	-93.83	3785.78	81.57	46.81	PASS
10925.00†	6974.27	2540.99	4208.48	6944.69	6974.27	2870.28	7879.80	-93.73	3686.06	81.66	45.52	PASS
11025.00†	6973.78	2542.43	4308.46	6944.20	6973.78	2870.28	7879.80	-93.63	3586.35	81.77	44.23	PASS
11125.00†	6973.29	2543.88	4408.45	6943.71	6973.29	2870.28	7879.80	-93.53	3486.65	81.89	42.94	PASS
11225.00†	6972.81	2545.32	4508.44	6943.23	6972.81	2870.28	7879.80	-93.42	3386.98	82.03	41.64	PASS
11325.00†	6972.32	2546.77	4608.43	6942.74	6972.32	2870.28	7879.80	-93.32	3287.32	82.19	40.33	PASS

C-C Clearance Distance Cutoff: 1000.00 ft



Clearance Report

TROUDT 1N-23B-M PWP (REV-A.0)
Closest Approach
Page 62 of 344



REFERENCE WELLPATH IDENTIFICATION

Operator	SRC ENERGY	Slot	SLOT#04 TROUDT 1N-23B-M (760'FNL & 1640'FWL, SEC.27)
Area	COLORADO	Well	TROUDT 1N-23B-M
Field	WELD COUNTY (NAD83,TRUE NORTH)	Wellbore	TROUDT 1N-23B-M PWB
Facility	SEC.27-T06N-R66W		

CLEARANCE DATA - Offset Wellbore: EX. OGILVY 1 AWB Offset Wellpath: EX. OGILVY 1 AWP

Facility: SEC.23-T06N-R66W Slot: SLOT#08 EX. OGILVY 1 (2121'FSL & 1158'FEL, PR/NB-CD) Well: EX. OGILVY 1 Threshold Value=1.00 † = interpolated/extrapolated station

Ref MD [ft]	Ref TVD [ft]	Ref North [ft]	Ref East [ft]	Offset MD [ft]	Offset TVD [ft]	Offset North [ft]	Offset East [ft]	Angle from Highside [°]	C-C Clear Dist [ft]	ACR MASD [ft]	Sep Ratio	ACR Status
11425.00†	6971.83	2548.21	4708.42	6942.25	6971.83	2870.28	7879.80	-93.22	3187.69	82.37	39.03	PASS
11525.00†	6971.34	2549.66	4808.41	6941.76	6971.34	2870.28	7879.80	-93.12	3088.08	82.58	37.71	PASS
11625.00†	6970.85	2551.11	4908.39	6941.27	6970.85	2870.28	7879.80	-93.02	2988.49	82.82	36.39	PASS
11725.00†	6970.36	2552.55	5008.38	6940.78	6970.36	2870.28	7879.80	-92.92	2888.94	83.09	35.06	PASS
11825.00†	6969.87	2554.00	5108.37	6940.29	6969.87	2870.28	7879.80	-92.82	2789.41	83.40	33.72	PASS
11925.00†	6969.38	2555.44	5208.36	6939.80	6969.38	2870.28	7879.80	-92.72	2689.92	83.76	32.38	PASS
12025.00†	6968.89	2556.89	5308.35	6939.31	6968.89	2870.28	7879.80	-92.61	2590.47	84.17	31.03	PASS
12125.00†	6968.40	2558.33	5408.34	6938.82	6968.40	2870.28	7879.80	-92.51	2491.07	84.64	29.67	PASS
12225.00†	6967.91	2559.78	5508.32	6938.33	6967.91	2870.28	7879.80	-92.41	2391.71	85.19	28.30	PASS
12325.00†	6967.42	2561.22	5608.31	6937.84	6967.42	2870.28	7879.80	-92.31	2292.41	85.83	26.92	PASS
12425.00†	6966.93	2562.67	5708.30	6937.35	6966.93	2870.28	7879.80	-92.21	2193.17	86.57	25.53	PASS
12525.00†	6966.44	2564.11	5808.29	6936.86	6966.44	2870.28	7879.80	-92.11	2094.01	87.44	24.14	PASS
12625.00†	6965.95	2565.56	5908.28	6936.37	6965.95	2870.28	7879.80	-92.01	1994.93	88.46	22.73	PASS
12725.00†	6965.46	2567.00	6008.27	6935.88	6965.46	2870.28	7879.80	-91.90	1895.94	89.65	21.31	PASS
12825.00†	6964.97	2568.45	6108.25	6935.39	6964.97	2870.28	7879.80	-91.80	1797.07	91.06	19.88	PASS
12925.00†	6964.48	2569.89	6208.24	6934.90	6964.48	2870.28	7879.80	-91.70	1698.33	92.73	18.45	PASS
13025.00†	6963.99	2571.34	6308.23	6934.41	6963.99	2870.28	7879.80	-91.60	1599.74	94.71	17.01	PASS
13125.00†	6963.50	2572.79	6408.22	6933.92	6963.50	2870.28	7879.80	-91.50	1501.35	97.09	15.57	PASS
13225.00†	6963.01	2574.23	6508.21	6933.43	6963.01	2870.28	7879.80	-91.40	1403.17	99.96	14.13	PASS
13325.00†	6962.52	2575.68	6608.20	6932.94	6962.52	2870.28	7879.80	-91.30	1305.28	103.42	12.70	PASS
13425.00†	6962.04	2577.12	6708.18	6932.45	6962.04	2870.28	7879.80	-91.19	1207.73	107.65	11.29	PASS
13525.00†	6961.55	2578.57	6808.17	6931.97	6961.55	2870.28	7879.80	-91.09	1110.62	112.85	9.90	PASS
13625.00†	6961.06	2580.01	6908.16	6931.48	6961.06	2870.28	7879.80	-90.99	1014.06	119.28	8.55	PASS
13725.00†	6960.57	2581.46	7008.15	6930.99	6960.57	2870.28	7879.80	-90.89	918.25	127.35	7.25	PASS
13825.00†	6960.08	2582.90	7108.14	6930.50	6960.08	2870.28	7879.80	-90.79	823.43	137.56	6.01	PASS
13925.00†	6959.59	2584.35	7208.13	6930.01	6959.59	2870.28	7879.80	-90.69	730.00	150.68	4.86	PASS
14025.00†	6959.10	2585.79	7308.11	6929.52	6959.10	2870.28	7879.80	-90.59	638.55	167.76	3.82	PASS
14125.00†	6958.61	2587.24	7408.10	6929.03	6958.61	2870.28	7879.80	-90.48	550.10	190.32	2.90	PASS
14225.00†	6958.12	2588.68	7508.09	6928.54	6958.12	2870.28	7879.80	-90.38	466.33	220.37	2.12	PASS
14325.00†	6957.63	2590.13	7608.08	6928.05	6957.63	2870.28	7879.80	-90.28	390.27	259.86	1.50	PASS

C-C Clearance Distance Cutoff: 1000.00 ft



Clearance Report

TROUDT 1N-23B-M PWP (REV-A.0)
Closest Approach
Page 63 of 344



REFERENCE WELLPATH IDENTIFICATION

Operator	SRC ENERGY	Slot	SLOT#04 TROUDT 1N-23B-M (760'FNL & 1640'FWL, SEC.27)
Area	COLORADO	Well	TROUDT 1N-23B-M
Field	WELD COUNTY (NAD83,TRUE NORTH)	Wellbore	TROUDT 1N-23B-M PWB
Facility	SEC.27-T06N-R66W		

CLEARANCE DATA - Offset Wellbore: EX. OGILVY 1 AWB Offset Wellpath: EX. OGILVY 1 AWP

Facility: SEC.23-T06N-R66W Slot: SLOT#08 EX. OGILVY 1 (2121'FSL & 1158'FEL, PR/NB-CD) Well: EX. OGILVY 1 Threshold Value=1.00 † = interpolated/extrapolated station

Ref MD [ft]	Ref TVD [ft]	Ref North [ft]	Ref East [ft]	Offset MD [ft]	Offset TVD [ft]	Offset North [ft]	Offset East [ft]	Angle from Highside [°]	C-C Clear Dist [ft]	ACR MASD [ft]	Sep Ratio	ACR Status
14425.00†	6957.14	2591.57	7708.07	6927.56	6957.14	2870.28	7879.80	-90.18	327.36	307.97	1.06	PASS
14525.00†	6956.65	2593.02	7808.06	6927.07	6956.65	2870.28	7879.80	-90.08	286.39	353.49	0.81	FAIL
14600.85†	6956.28	2594.12	7883.90	6926.79	6956.37	2870.28	7879.80	-90.02	276.19	370.80	0.74	FAIL
14608.95†	6956.24	2594.23	7892.00	6926.66	6956.24	2870.28	7879.80	-89.99	276.31	371.27	0.74	FAIL
14625.00†	6956.16	2594.47	7908.04	6926.58	6956.16	2870.28	7879.80	-89.98	277.26	371.35	0.75	FAIL
14725.00†	6955.67	2595.91	8008.03	6926.09	6955.67	2870.28	7879.80	-89.87	302.86	350.22	0.86	FAIL
14825.00†	6955.18	2597.36	8108.02	6925.60	6955.18	2870.28	7879.80	-89.77	355.77	310.04	1.15	PASS
14925.00†	6954.69	2598.80	8208.01	6925.11	6954.69	2870.28	7879.80	-89.67	425.94	270.77	1.57	PASS
15025.00†	6954.20	2600.25	8308.00	6924.62	6954.20	2870.28	7879.80	-89.57	506.24	238.85	2.12	PASS
15125.00†	6953.71	2601.69	8407.99	6924.13	6953.71	2870.28	7879.80	-89.47	592.56	214.16	2.77	PASS
15225.00†	6953.22	2603.14	8507.97	6923.64	6953.22	2870.28	7879.80	-89.37	682.62	195.14	3.51	PASS
15264.89†	6953.03	2603.71	8547.86	6923.45	6953.03	2870.28	7879.80	-89.33	719.28	188.85	3.82	PASS
15270.54	6953.00	2603.80	8553.51	6923.42	6953.00	2870.28	7879.80	-89.32	724.50	187.95	3.87	PASS

C-C Clearance Distance Cutoff: 1000.00 ft

POSITIONAL UNCERTAINTY - Offset Wellbore: EX. OGILVY 1 AWB Offset Wellpath: EX. OGILVY 1 AWP

Slot Surface Uncertainty @1SD	Horizontal	0.100ft	Vertical	1.000ft
Facility Surface Uncertainty @1SD	Horizontal	8.200ft	Vertical	3.000ft

WELLPATH COMPOSITION - Offset Wellbore: EX. OGILVY 1 AWB Offset Wellpath: EX. OGILVY 1 AWP

Start MD [ft]	End MD [ft]	Positional Uncertainty Model	Log Name/Comment	Wellbore
0.00	6850.00	BHI Generic gyro - continuous (Standard)	VES SURVEY INTERNATIONAL GYRO SURVEYS PROVIDED BY SRC <100'-6850'>	EX. OGILVY 1 AWB
6850.00	7728.00	Drift Indicator - Inclination Only (Actual Survey)	ASSUMED VERTICAL TO TD FROM COGCC <6900'-7728'>	EX. OGILVY 1 AWB



Clearance Report
TROUDT 1N-23B-M PWP (REV-A.0)
Closest Approach
Page 64 of 344



REFERENCE WELLPATH IDENTIFICATION			
Operator	SRC ENERGY	Slot	SLOT#04 TROUDT 1N-23B-M (760'FNL & 1640'FWL, SEC.27)
Area	COLORADO	Well	TROUDT 1N-23B-M
Field	WELD COUNTY (NAD83,TRUE NORTH)	Wellbore	TROUDT 1N-23B-M PWB
Facility	SEC.27-T06N-R66W		

OFFSET WELLPATH REFERENCE - Offset Wellbore: EX. OGILVY 1 AWB Offset Wellpath: EX. OGILVY 1 AWP	
MD Reference: Rig on SLOT#08 EX. OGILVY 1 (2121'FSL & 1158'FEL, PR/NB-CD) (RT)	Offset TVD & local coordinates use Reference Wellpath settings (See WELLPATH DATUM on page 1 of this report)
Ellipse Start MD	0.00ft



Clearance Report

TROUDT 1N-23B-M PWP (REV-A.0)
Closest Approach
Page 65 of 344



REFERENCE WELLPATH IDENTIFICATION

Operator	SRC ENERGY	Slot	SLOT#04 TROUDT 1N-23B-M (760'FNL & 1640'FWL, SEC.27)
Area	COLORADO	Well	TROUDT 1N-23B-M
Field	WELD COUNTY (NAD83,TRUE NORTH)	Wellbore	TROUDT 1N-23B-M PWB
Facility	SEC.27-T06N-R66W		

CLEARANCE DATA - Offset Wellbore: HOOD 11C-22-M AWB Offset Wellpath: HOOD 11C-22-M AWP

Facility: SEC.20-T06N-R66W Slot: SLOT#05 HOOD 11C-22-M (685'FSL & 1122'FEL SEC.20) Well: HOOD 11C-22-M Threshold Value=1.00 † = interpolated/extrapolated station

Ref MD [ft]	Ref TVD [ft]	Ref North [ft]	Ref East [ft]	Offset MD [ft]	Offset TVD [ft]	Offset North [ft]	Offset East [ft]	Angle from Highside [°]	C-C Clear Dist [ft]	ACR MASD [ft]	Sep Ratio	ACR Status
25.00	25.00	0.00	0.00	14276.02	7151.36	2357.15	-213.18	-5.17	7509.10	146.75	51.49	PASS
125.00†	125.00	0.00	0.00	14276.37	7151.36	2357.17	-212.82	-5.16	7414.27	148.21	50.33	PASS
225.00†	225.00	0.00	0.00	14276.73	7151.37	2357.19	-212.46	-5.15	7319.57	149.27	49.33	PASS
300.00	300.00	0.00	0.00	14277.00	7151.37	2357.21	-212.19	-5.14	7248.64	150.09	48.59	PASS
325.00†	325.00	0.11	0.02	14277.11	7151.37	2357.22	-212.08	-18.52	7224.98	150.37	48.34	PASS
425.00†	424.96	2.66	0.61	14277.79	7151.38	2357.26	-211.41	-20.58	7129.78	151.43	47.36	PASS
525.00†	524.77	8.61	1.97	14278.88	7151.39	2357.33	-210.31	-23.12	7033.75	152.44	46.42	PASS
625.00†	624.30	17.95	4.12	14280.41	7151.40	2357.43	-208.79	-26.28	6936.97	153.36	45.50	PASS
725.00†	723.44	30.67	7.04	14282.37	7151.42	2357.56	-206.84	-30.33	6839.52	154.21	44.61	PASS
825.00†	822.07	46.76	10.73	14284.77	7151.44	2357.71	-204.43	-35.62	6741.50	154.97	43.75	PASS
925.00†	920.05	66.19	15.18	14287.63	7151.47	2357.90	-201.58	-42.68	6643.01	155.64	42.93	PASS
1025.00†	1017.29	88.94	20.40	14290.96	7151.51	2358.12	-198.27	-52.24	6544.13	156.21	42.14	PASS
1125.00†	1113.64	114.99	26.38	14294.75	7151.55	2358.37	-194.48	-65.00	6444.99	156.67	41.37	PASS
1225.00†	1209.01	144.29	33.10	14299.02	7151.60	2358.66	-190.22	-80.93	6345.68	157.03	40.64	PASS
1325.00†	1303.27	176.83	40.56	14303.78	7151.66	2358.98	-185.47	-98.30	6246.33	157.27	39.94	PASS
1425.00†	1396.31	212.55	48.76	14309.04	7151.73	2359.35	-180.22	-114.24	6147.04	157.39	39.28	PASS
1501.07	1466.19	241.83	55.48	14313.39	7151.79	2359.65	-175.89	-124.27	6071.64	157.40	38.79	PASS
1525.00†	1488.05	251.32	57.65	14314.80	7151.81	2359.75	-174.48	-124.30	6047.94	157.39	38.65	PASS
1625.00†	1579.39	291.00	66.76	14320.79	7151.90	2360.18	-168.51	-124.43	5948.93	157.35	38.02	PASS
1725.00†	1670.73	330.68	75.86	14519.36	7154.77	2365.94	29.89	-130.70	5849.71	160.82	36.58	PASS
1825.00†	1762.07	370.35	84.96	14531.61	7154.94	2365.75	42.14	-131.23	5750.35	160.65	35.95	PASS
1925.00†	1853.41	410.03	94.06	14543.73	7155.11	2365.53	54.25	-131.79	5650.99	160.66	35.33	PASS
2025.00†	1944.75	449.71	103.16	14555.71	7155.29	2365.30	66.22	-132.35	5551.63	160.66	34.70	PASS
2125.00†	2036.09	489.39	112.27	14567.56	7155.46	2365.04	78.07	-132.93	5452.27	160.64	34.09	PASS
2225.00†	2127.43	529.06	121.37	14579.28	7155.64	2364.76	89.79	-133.52	5352.92	160.62	33.47	PASS
2325.00†	2218.76	568.74	130.47	14590.32	7155.81	2364.48	100.83	-134.10	5253.57	160.58	32.86	PASS
2425.00†	2310.10	608.42	139.57	14598.50	7155.94	2364.27	109.00	-134.54	5154.23	160.48	32.26	PASS
2525.00†	2401.44	648.09	148.67	14606.74	7156.06	2364.08	117.24	-134.99	5054.89	160.38	31.65	PASS
2625.00†	2492.78	687.77	157.77	14615.05	7156.18	2363.90	125.54	-135.46	4955.57	160.27	31.05	PASS
2725.00†	2584.12	727.45	166.88	14623.42	7156.30	2363.73	133.91	-135.94	4856.26	160.15	30.45	PASS

C-C Clearance Distance Cutoff: 1000.00 ft



Clearance Report

TROUDT 1N-23B-M PWP (REV-A.0)
Closest Approach
Page 66 of 344



REFERENCE WELLPATH IDENTIFICATION

Operator	SRC ENERGY	Slot	SLOT#04 TROUDT 1N-23B-M (760'FNL & 1640'FWL, SEC.27)
Area	COLORADO	Well	TROUDT 1N-23B-M
Field	WELD COUNTY (NAD83,TRUE NORTH)	Wellbore	TROUDT 1N-23B-M PWB
Facility	SEC.27-T06N-R66W		

CLEARANCE DATA - Offset Wellbore: HOOD 11C-22-M AWB Offset Wellpath: HOOD 11C-22-M AWP

Facility: SEC.20-T06N-R66W Slot: SLOT#05 HOOD 11C-22-M (685'FSL & 1122'FEL SEC.20) Well: HOOD 11C-22-M Threshold Value=1.00 † = interpolated/extrapolated station

Ref MD [ft]	Ref TVD [ft]	Ref North [ft]	Ref East [ft]	Offset MD [ft]	Offset TVD [ft]	Offset North [ft]	Offset East [ft]	Angle from Highside [°]	C-C Clear Dist [ft]	ACR MASD [ft]	Sep Ratio	ACR Status
2825.00†	2675.46	767.13	175.98	14631.85	7156.41	2363.58	142.34	-136.43	4756.97	160.02	29.86	PASS
2925.00†	2766.80	806.80	185.08	14640.36	7156.53	2363.45	150.84	-136.94	4657.68	159.88	29.26	PASS
3025.00†	2858.14	846.48	194.18	14648.93	7156.64	2363.33	159.41	-137.46	4558.41	159.73	28.66	PASS
3125.00†	2949.48	886.16	203.28	14657.57	7156.75	2363.22	168.05	-138.00	4459.15	159.57	28.06	PASS
3225.00†	3040.82	925.83	212.39	14666.27	7156.85	2363.13	176.76	-138.55	4359.91	159.40	27.47	PASS
3325.00†	3132.16	965.51	221.49	14675.05	7156.95	2363.06	185.53	-139.13	4260.68	159.21	26.88	PASS
3425.00†	3223.50	1005.19	230.59	14683.78	7157.05	2363.00	194.27	-139.71	4161.47	159.01	26.28	PASS
3525.00†	3314.84	1044.87	239.69	14692.50	7157.15	2362.95	202.98	-140.31	4062.28	158.79	25.69	PASS
3625.00†	3406.18	1084.54	248.79	14701.28	7157.25	2362.92	211.76	-140.92	3963.10	158.55	25.10	PASS
3725.00†	3497.52	1124.22	257.90	14710.13	7157.35	2362.89	220.61	-141.56	3863.94	158.29	24.52	PASS
3825.00†	3588.86	1163.90	267.00	14719.04	7157.44	2362.88	229.52	-142.22	3764.81	158.02	23.93	PASS
3925.00†	3680.19	1203.57	276.10	14728.03	7157.54	2362.88	238.51	-142.90	3665.70	157.71	23.34	PASS
4025.00†	3771.53	1243.25	285.20	14737.10	7157.64	2362.89	247.57	-143.60	3566.61	157.39	22.76	PASS
4125.00†	3862.87	1282.93	294.30	14746.23	7157.73	2362.91	256.71	-144.33	3467.54	157.03	22.18	PASS
4225.00†	3954.21	1322.60	303.41	14755.44	7157.83	2362.94	265.91	-145.08	3368.51	156.65	21.60	PASS
4325.00†	4045.55	1362.28	312.51	14764.72	7157.92	2362.99	275.19	-145.87	3269.50	156.23	21.02	PASS
4425.00†	4136.89	1401.96	321.61	14773.90	7158.01	2363.05	284.38	-146.66	3170.53	155.78	20.44	PASS
4525.00†	4228.23	1441.64	330.71	14783.09	7158.11	2363.12	293.56	-147.48	3071.59	155.28	19.87	PASS
4625.00†	4319.57	1481.31	339.81	14792.36	7158.20	2363.20	302.83	-148.32	2972.69	154.74	19.29	PASS
4725.00†	4410.91	1520.99	348.92	14801.72	7158.29	2363.30	312.19	-149.20	2873.84	154.15	18.72	PASS
4825.00†	4502.25	1560.67	358.02	14811.17	7158.39	2363.41	321.65	-150.12	2775.03	153.51	18.16	PASS
4925.00†	4593.59	1600.34	367.12	14820.72	7158.48	2363.54	331.19	-151.06	2676.27	152.82	17.59	PASS
5025.00†	4684.93	1640.02	376.22	14830.36	7158.57	2363.68	340.83	-152.05	2577.57	152.06	17.03	PASS
5125.00†	4776.27	1679.70	385.32	14840.10	7158.67	2363.84	350.57	-153.07	2478.93	151.22	16.46	PASS
5225.00†	4867.61	1719.38	394.43	14849.94	7158.76	2364.02	360.40	-154.14	2380.36	150.31	15.91	PASS
5325.00†	4958.95	1759.05	403.53	14860.16	7158.86	2364.21	370.63	-155.28	2281.87	149.32	15.35	PASS
5425.00†	5050.29	1798.73	412.63	14871.13	7158.97	2364.43	381.59	-156.54	2183.46	148.24	14.80	PASS
5525.00†	5141.62	1838.41	421.73	14882.08	7159.07	2364.64	392.53	-157.84	2085.15	147.04	14.24	PASS
5625.00†	5232.96	1878.08	430.83	14893.00	7159.17	2364.85	403.45	-159.18	1986.95	145.72	13.70	PASS
5725.00†	5324.30	1917.76	439.94	14903.89	7159.28	2365.05	414.35	-160.56	1888.88	144.27	13.15	PASS

C-C Clearance Distance Cutoff: 1000.00 ft



Clearance Report

TROUDT 1N-23B-M PWP (REV-A.0)
Closest Approach
Page 67 of 344



REFERENCE WELLPATH IDENTIFICATION

Operator	SRC ENERGY	Slot	SLOT#04 TROUDT 1N-23B-M (760'FNL & 1640'FWL, SEC.27)
Area	COLORADO	Well	TROUDT 1N-23B-M
Field	WELD COUNTY (NAD83,TRUE NORTH)	Wellbore	TROUDT 1N-23B-M PWB
Facility	SEC.27-T06N-R66W		

CLEARANCE DATA - Offset Wellbore: HOOD 11C-22-M AWB Offset Wellpath: HOOD 11C-22-M AWP

Facility: SEC.20-T06N-R66W Slot: SLOT#05 HOOD 11C-22-M (685'FSL & 1122'FEL SEC.20) Well: HOOD 11C-22-M Threshold Value=1.00 † = interpolated/extrapolated station

Ref MD [ft]	Ref TVD [ft]	Ref North [ft]	Ref East [ft]	Offset MD [ft]	Offset TVD [ft]	Offset North [ft]	Offset East [ft]	Angle from Highside [°]	C-C Clear Dist [ft]	ACR MASD [ft]	Sep Ratio	ACR Status
5825.00†	5415.64	1957.44	449.04	14914.77	7159.38	2365.26	425.22	-161.98	1790.95	142.66	12.61	PASS
5925.00†	5506.98	1997.12	458.14	14925.62	7159.48	2365.46	436.07	-163.44	1693.19	140.89	12.07	PASS
6025.00†	5598.32	2036.79	467.24	14936.44	7159.58	2365.66	446.89	-164.94	1595.65	138.95	11.54	PASS
6125.00†	5689.66	2076.47	476.34	14947.23	7159.67	2365.86	457.67	-166.47	1498.35	136.82	11.00	PASS
6225.00†	5781.00	2116.15	485.44	14957.34	7159.77	2366.05	467.78	-167.95	1401.34	134.51	10.47	PASS
6325.00†	5872.34	2155.82	494.55	14967.57	7159.86	2366.26	478.01	-169.48	1304.71	132.04	9.93	PASS
6425.00†	5963.68	2195.50	503.65	14977.92	7159.96	2366.48	488.36	-171.06	1208.54	129.45	9.38	PASS
6525.00†	6055.02	2235.18	512.75	14988.39	7160.07	2366.71	498.82	-172.70	1112.93	126.86	8.82	PASS
6625.00†	6146.36	2274.86	521.85	14998.98	7160.17	2366.96	509.41	-174.39	1018.06	124.51	8.22	PASS
6725.00†	6237.70	2314.53	530.95	15009.69	7160.28	2367.22	520.12	-176.14	924.15	122.83	7.56	PASS
6825.00†	6329.04	2354.21	540.06	15020.54	7160.39	2367.50	530.96	-177.94	831.51	122.66	6.81	PASS
6925.00†	6420.38	2393.89	549.16	15031.51	7160.51	2367.79	541.93	-179.79	740.63	125.50	5.93	PASS
6958.98	6451.41	2407.37	552.25	15035.27	7160.55	2367.90	545.69	-179.57	710.26	127.54	5.59	PASS
7025.00†	6511.36	2433.30	561.65	15046.37	7160.67	2368.22	556.79	-175.80	652.58	133.69	4.90	PASS
7125.00†	6599.80	2471.14	588.62	15076.51	7160.97	2369.21	586.91	-168.85	570.36	149.78	3.82	PASS
7225.00†	6683.45	2506.41	630.29	15122.11	7161.38	2371.05	632.46	-161.87	496.73	175.16	2.84	PASS
7325.00†	6760.27	2538.26	685.65	15176.92	7161.92	2373.39	687.22	-155.47	434.18	209.53	2.08	PASS
7425.00†	6828.36	2565.90	753.32	15242.61	7162.87	2375.62	752.86	-148.98	384.84	250.31	1.54	PASS
7525.00†	6886.04	2588.64	831.65	15316.78	7163.86	2376.17	827.03	-142.29	349.78	293.34	1.19	PASS
7625.00†	6931.90	2605.92	918.70	15401.22	7164.85	2375.07	911.45	-135.53	328.05	332.44	0.99	FAIL
7725.00†	6964.80	2617.33	1012.33	15473.00	7165.80	2373.58	983.21	-130.76	317.28	359.93	0.88	FAIL
7738.77†	6968.26	2618.42	1025.61	15473.00	7165.80	2373.58	983.21	-130.61	317.44	360.90	0.88	FAIL
7825.00†	6983.93	2622.58	1110.24	15473.00	7165.80	2373.58	983.21	-128.59	333.49	349.92	0.95	FAIL
7912.47	6989.00	2622.01	1197.48	15473.00	7165.80	2373.58	983.21	-124.52	372.68	317.78	1.17	PASS
7925.00†	6988.94	2621.59	1210.01	15473.00	7165.80	2373.58	983.21	-124.52	379.77	312.42	1.22	PASS
8025.00†	6988.45	2618.19	1309.95	15473.00	7165.80	2373.58	983.21	-124.52	445.02	271.90	1.64	PASS
8125.00†	6987.96	2614.78	1409.89	15473.00	7165.80	2373.58	983.21	-124.52	521.41	238.27	2.19	PASS
8225.00†	6987.47	2611.38	1509.83	15473.00	7165.80	2373.58	983.21	-124.52	604.72	211.92	2.86	PASS
8325.00†	6986.98	2607.98	1609.77	15473.00	7165.80	2373.58	983.21	-124.52	692.46	191.53	3.63	PASS
8425.00†	6986.50	2604.57	1709.72	15473.00	7165.80	2373.58	983.21	-124.52	783.15	175.70	4.47	PASS

C-C Clearance Distance Cutoff: 1000.00 ft



Clearance Report

TROUDT 1N-23B-M PWP (REV-A.0)
Closest Approach
Page 68 of 344



REFERENCE WELLPATH IDENTIFICATION

Operator	SRC ENERGY	Slot	SLOT#04 TROUDT 1N-23B-M (760'FNL & 1640'FWL, SEC.27)
Area	COLORADO	Well	TROUDT 1N-23B-M
Field	WELD COUNTY (NAD83,TRUE NORTH)	Wellbore	TROUDT 1N-23B-M PWB
Facility	SEC.27-T06N-R66W		

CLEARANCE DATA - Offset Wellbore: HOOD 11C-22-M AWB Offset Wellpath: HOOD 11C-22-M AWP

Facility: SEC.20-T06N-R66W Slot: SLOT#05 HOOD 11C-22-M (685'FSL & 1122'FEL SEC.20) Well: HOOD 11C-22-M Threshold Value=1.00 † = interpolated/extrapolated station												
Ref MD [ft]	Ref TVD [ft]	Ref North [ft]	Ref East [ft]	Offset MD [ft]	Offset TVD [ft]	Offset North [ft]	Offset East [ft]	Angle from Highside [°]	C-C Clear Dist [ft]	ACR MASD [ft]	Sep Ratio	ACR Status
8525.00†	6986.01	2601.17	1809.66	15473.00	7165.80	2373.58	983.21	124.52	875.87	163.28	5.38	PASS
8625.00†	6985.52	2597.77	1909.60	15473.00	7165.80	2373.58	983.21	124.52	970.03	153.44	6.35	PASS

C-C Clearance Distance Cutoff: 1000.00 ft

POSITIONAL UNCERTAINTY - Offset Wellbore: HOOD 11C-22-M AWB Offset Wellpath: HOOD 11C-22-M AWP

Slot Surface Uncertainty @1SD	Horizontal	0.100ft	Vertical	1.000ft
Facility Surface Uncertainty @1SD	Horizontal	8.200ft	Vertical	3.000ft

HOLE & CASING SECTIONS - Offset Wellbore: HOOD 11C-22-M AWB Offset Wellpath: HOOD 11C-22-M AWP

String/Diameter	Start MD [ft]	End MD [ft]	Interval [ft]	Start TVD [ft]	End TVD [ft]	Start N/S [ft]	Start E/W [ft]	End N/S [ft]	End E/W [ft]
13.5in Open Hole	25.00	1761.00	1736.00	10.00	1738.70	813.13	-4909.55	837.35	-4894.26
9.625in Casing Surface	25.00	1761.00	1736.00	10.00	1738.70	813.13	-4909.55	837.35	-4894.26
8.5in Open Hole	1761.00	15473.00	13712.00	1738.70	7165.80	837.35	-4894.26	1129.54	-2154.92

WELLPATH COMPOSITION - Offset Wellbore: HOOD 11C-22-M AWB Offset Wellpath: HOOD 11C-22-M AWP

Start MD [ft]	End MD [ft]	Positional Uncertainty Model	Log Name/Comment	Wellbore
25.00	1712.00	Custom BHI NaviTrak (Standard Rotating+Axial Corr) (Rockies 0.03Gt model)	BHI NAVITRAK 13.5 (STD ROTATING, AXIAL, ROCKIES GT)<109-1712>	HOOD 11C-22-M AWB
1712.00	15449.00	Custom BHI AutoTrak Curve (IFR1, Short) (Rockies 0.03Gt model)	BHI ATC 8.5 (IFR, SHORT, ROCKIES GT)<1794-15449>	HOOD 11C-22-M AWB
15449.00	15473.00	Blind Drilling (std)	Projection to bit	HOOD 11C-22-M AWB



Clearance Report
TROUDT 1N-23B-M PWP (REV-A.0)
Closest Approach
Page 69 of 344



REFERENCE WELLPATH IDENTIFICATION			
Operator	SRC ENERGY	Slot	SLOT#04 TROUDT 1N-23B-M (760'FNL & 1640'FWL, SEC.27)
Area	COLORADO	Well	TROUDT 1N-23B-M
Field	WELD COUNTY (NAD83,TRUE NORTH)	Wellbore	TROUDT 1N-23B-M PWB
Facility	SEC.27-T06N-R66W		

OFFSET WELLPATH REFERENCE - Offset Wellbore: HOOD 11C-22-M AWB Offset Wellpath: HOOD 11C-22-M AWP	
MD Reference: PRECISION 562 (25') (RKB)	Offset TVD & local coordinates use Reference Wellpath settings (See WELLPATH DATUM on page 1 of this report)
Ellipse Start MD	25.00ft



Clearance Report

TROUDT 1N-23B-M PWP (REV-A.0)
Closest Approach
Page 70 of 344



REFERENCE WELLPATH IDENTIFICATION

Operator	SRC ENERGY	Slot	SLOT#04 TROUDT 1N-23B-M (760'FNL & 1640'FWL, SEC.27)
Area	COLORADO	Well	TROUDT 1N-23B-M
Field	WELD COUNTY (NAD83,TRUE NORTH)	Wellbore	TROUDT 1N-23B-M PWB
Facility	SEC.27-T06N-R66W		

CLEARANCE DATA - Offset Wellbore: TROUDT 26N-23B-M PWB Offset Wellpath: TROUDT 26N-23B-M PWP (REV-A.0)

Facility: SEC.27-T06N-R66W Slot: SLOT#01 TROUDT 26N-23B-M (761'FNL & 1594'FWL, SEC.27) Well: TROUDT 26N-23B-M Threshold Value=1.00 † = interpolated/extrapolated station

Ref MD [ft]	Ref TVD [ft]	Ref North [ft]	Ref East [ft]	Offset MD [ft]	Offset TVD [ft]	Offset North [ft]	Offset East [ft]	Angle from Highside [°]	C-C Clear Dist [ft]	ACR MASD [ft]	Sep Ratio	ACR Status
25.00	25.00	0.00	0.00	25.00	25.00	0.00	-45.08	-90.00	45.08	1.56	73.52	PASS
125.00†	125.00	0.00	0.00	125.00	125.00	0.00	-45.08	-90.00	45.08	1.88	48.15	PASS
225.00†	225.00	0.00	0.00	225.08	225.08	0.11	-45.06	-89.86	45.06	2.44	29.89	PASS
300.00	300.00	0.00	0.00	300.27	300.25	1.72	-44.73	-87.80	44.76	2.89	22.71	PASS
325.00†	325.00	0.11	0.02	325.32	325.28	2.69	-44.53	-99.61	44.63	3.04	21.02	PASS
425.00†	424.96	2.66	0.61	425.41	425.18	8.69	-43.32	-95.11	44.34	3.68	15.99	PASS
452.18†	452.11	3.94	0.90	452.53	452.21	10.90	-42.87	-93.88	44.33	3.86	14.95	PASS
525.00†	524.77	8.61	1.97	525.39	524.69	18.09	-41.42	-90.58	44.42	4.38	12.73	PASS
625.00†	624.30	17.95	4.12	625.24	623.68	30.88	-38.84	-86.10	44.86	5.22	10.32	PASS
725.00†	723.44	30.67	7.04	724.97	722.04	47.02	-35.58	-81.76	45.66	6.25	8.46	PASS
825.00†	822.07	46.76	10.73	824.58	819.64	66.47	-31.65	-77.63	46.80	7.47	7.04	PASS
925.00†	920.05	66.19	15.18	924.07	916.38	89.21	-27.05	-73.77	48.24	8.87	5.98	PASS
1025.00†	1017.29	88.94	20.40	1023.44	1012.15	115.20	-21.80	-70.19	49.97	10.42	5.18	PASS
1125.00†	1113.64	114.99	26.38	1122.69	1106.82	144.39	-15.90	-66.93	51.95	12.08	4.59	PASS
1225.00†	1209.01	144.29	33.10	1221.82	1200.29	176.74	-9.37	-63.98	54.15	13.85	4.13	PASS
1325.00†	1303.27	176.83	40.56	1320.84	1292.46	212.19	-2.20	-61.33	56.54	15.74	3.76	PASS
1425.00†	1396.31	212.55	48.76	1419.75	1383.23	250.70	5.58	-58.98	59.09	17.67	3.48	PASS
1501.07	1466.19	241.83	55.48	1494.91	1451.26	282.01	11.90	-57.37	61.12	19.20	3.30	PASS
1525.00†	1488.05	251.32	57.65	1518.53	1472.47	292.21	13.96	-56.82	61.83	19.67	3.25	PASS
1625.00†	1579.39	291.00	66.76	1617.06	1559.97	336.58	22.93	-53.23	66.15	21.51	3.17	PASS
1725.00†	1670.73	330.68	75.86	1716.27	1646.88	383.49	32.41	-48.54	72.43	23.06	3.23	PASS
1825.00†	1762.07	370.35	84.96	1815.89	1734.07	430.72	41.95	-44.52	79.23	23.29	3.48	PASS
1925.00†	1853.41	410.03	94.06	1915.52	1821.27	477.96	51.50	-41.15	86.36	22.93	3.85	PASS
2025.00†	1944.75	449.71	103.16	2015.15	1908.47	525.19	61.04	-38.30	93.75	22.70	4.23	PASS
2125.00†	2036.09	489.39	112.27	2114.77	1995.66	572.43	70.59	-35.87	101.33	22.63	4.59	PASS
2225.00†	2127.43	529.06	121.37	2214.40	2082.86	619.66	80.13	-33.78	109.06	22.71	4.92	PASS
2325.00†	2218.76	568.74	130.47	2314.03	2170.06	666.90	89.67	-31.97	116.93	22.93	5.23	PASS
2425.00†	2310.10	608.42	139.57	2413.65	2257.25	714.13	99.22	-30.39	124.89	23.27	5.50	PASS
2525.00†	2401.44	648.09	148.67	2513.28	2344.45	761.37	108.76	-29.00	132.93	23.73	5.74	PASS
2625.00†	2492.78	687.77	157.77	2612.91	2431.65	808.60	118.31	-27.76	141.05	24.29	5.95	PASS

C-C Clearance Distance Cutoff: 1000.00 ft



Clearance Report

TROUDT 1N-23B-M PWP (REV-A.0)
Closest Approach
Page 71 of 344



REFERENCE WELLPATH IDENTIFICATION

Operator	SRC ENERGY	Slot	SLOT#04 TROUDT 1N-23B-M (760'FNL & 1640'FWL, SEC.27)
Area	COLORADO	Well	TROUDT 1N-23B-M
Field	WELD COUNTY (NAD83,TRUE NORTH)	Wellbore	TROUDT 1N-23B-M PWB
Facility	SEC.27-T06N-R66W		

CLEARANCE DATA - Offset Wellbore: TROUDT 26N-23B-M PWB Offset Wellpath: TROUDT 26N-23B-M PWP (REV-A.0)

Facility: SEC.27-T06N-R66W Slot: SLOT#01 TROUDT 26N-23B-M (761'FNL & 1594'FWL, SEC.27) Well: TROUDT 26N-23B-M Threshold Value=1.00 † = interpolated/extrapolated station

Ref MD [ft]	Ref TVD [ft]	Ref North [ft]	Ref East [ft]	Offset MD [ft]	Offset TVD [ft]	Offset North [ft]	Offset East [ft]	Angle from Highside [°]	C-C Clear Dist [ft]	ACR MASD [ft]	Sep Ratio	ACR Status
2725.00†	2584.12	727.45	166.88	2712.53	2518.85	855.84	127.85	-26.67	149.22	24.94	6.13	PASS
2825.00†	2675.46	767.13	175.98	2812.16	2606.04	903.07	137.39	-25.68	157.44	25.66	6.28	PASS
2925.00†	2766.80	806.80	185.08	2911.79	2693.24	950.31	146.94	-24.80	165.71	26.46	6.41	PASS
3025.00†	2858.14	846.48	194.18	3011.42	2780.44	997.54	156.48	-24.00	174.01	27.32	6.51	PASS
3125.00†	2949.48	886.16	203.28	3111.04	2867.63	1044.78	166.03	-23.27	182.34	28.24	6.60	PASS
3225.00†	3040.82	925.83	212.39	3210.67	2954.83	1092.01	175.57	-22.61	190.69	29.21	6.67	PASS
3325.00†	3132.16	965.51	221.49	3310.30	3042.03	1139.24	185.11	-22.00	199.07	30.22	6.72	PASS
3425.00†	3223.50	1005.19	230.59	3409.92	3129.22	1186.48	194.66	-21.44	207.47	31.27	6.77	PASS
3525.00†	3314.84	1044.87	239.69	3509.55	3216.42	1233.71	204.20	-20.92	215.89	32.35	6.80	PASS
3625.00†	3406.18	1084.54	248.79	3609.18	3303.62	1280.95	213.75	-20.44	224.33	33.46	6.83	PASS
3725.00†	3497.52	1124.22	257.90	3708.80	3390.82	1328.18	223.29	-20.00	232.77	34.60	6.85	PASS
3825.00†	3588.86	1163.90	267.00	3808.43	3478.01	1375.42	232.83	-19.59	241.24	35.76	6.86	PASS
3925.00†	3680.19	1203.57	276.10	3908.06	3565.21	1422.65	242.38	-19.21	249.71	36.95	6.87	PASS
4025.00†	3771.53	1243.25	285.20	4007.68	3652.41	1469.89	251.92	-18.85	258.19	38.15	6.88	PASS
4125.00†	3862.87	1282.93	294.30	4107.31	3739.60	1517.12	261.47	-18.51	266.68	39.37	6.88	PASS
4225.00†	3954.21	1322.60	303.41	4206.94	3826.80	1564.36	271.01	-18.20	275.19	40.60	6.88	PASS
4325.00†	4045.55	1362.28	312.51	4306.57	3914.00	1611.59	280.56	-17.90	283.70	41.85	6.88	PASS
4425.00†	4136.89	1401.96	321.61	4406.19	4001.19	1658.83	290.10	-17.62	292.21	43.11	6.87	PASS
4525.00†	4228.23	1441.64	330.71	4505.82	4088.39	1706.06	299.64	-17.36	300.73	44.39	6.87	PASS
4625.00†	4319.57	1481.31	339.81	4605.45	4175.59	1753.30	309.19	-17.11	309.26	45.67	6.86	PASS
4725.00†	4410.91	1520.99	348.92	4705.07	4262.79	1800.53	318.73	-16.88	317.80	46.96	6.86	PASS
4825.00†	4502.25	1560.67	358.02	4804.70	4349.98	1847.77	328.28	-16.65	326.34	48.26	6.85	PASS
4925.00†	4593.59	1600.34	367.12	4904.33	4437.18	1895.00	337.82	-16.44	334.88	49.57	6.84	PASS
5025.00†	4684.93	1640.02	376.22	5003.95	4524.38	1942.24	347.36	-16.24	343.43	50.89	6.83	PASS
5125.00†	4776.27	1679.70	385.32	5103.58	4611.57	1989.47	356.91	-16.05	351.98	52.21	6.82	PASS
5225.00†	4867.61	1719.38	394.43	5203.21	4698.77	2036.70	366.45	-15.87	360.54	53.54	6.81	PASS
5325.00†	4958.95	1759.05	403.53	5302.83	4785.97	2083.94	376.00	-15.70	369.09	54.87	6.80	PASS
5425.00†	5050.29	1798.73	412.63	5402.46	4873.16	2131.17	385.54	-15.53	377.66	56.21	6.79	PASS
5525.00†	5141.62	1838.41	421.73	5502.09	4960.36	2178.41	395.08	-15.37	386.22	57.56	6.78	PASS
5625.00†	5232.96	1878.08	430.83	5601.72	5047.56	2225.64	404.63	-15.22	394.79	58.90	6.77	PASS

C-C Clearance Distance Cutoff: 1000.00 ft



Clearance Report

TROUDT 1N-23B-M PWP (REV-A.0)
Closest Approach
Page 72 of 344



REFERENCE WELLPATH IDENTIFICATION

Operator	SRC ENERGY	Slot	SLOT#04 TROUDT 1N-23B-M (760'FNL & 1640'FWL, SEC.27)
Area	COLORADO	Well	TROUDT 1N-23B-M
Field	WELD COUNTY (NAD83,TRUE NORTH)	Wellbore	TROUDT 1N-23B-M PWB
Facility	SEC.27-T06N-R66W		

CLEARANCE DATA - Offset Wellbore: TROUDT 26N-23B-M PWB Offset Wellpath: TROUDT 26N-23B-M PWP (REV-A.0)

Facility: SEC.27-T06N-R66W Slot: SLOT#01 TROUDT 26N-23B-M (761'FNL & 1594'FWL, SEC.27) Well: TROUDT 26N-23B-M Threshold Value=1.00 † = interpolated/extrapolated station

Ref MD [ft]	Ref TVD [ft]	Ref North [ft]	Ref East [ft]	Offset MD [ft]	Offset TVD [ft]	Offset North [ft]	Offset East [ft]	Angle from Highside [°]	C-C Clear Dist [ft]	ACR MASD [ft]	Sep Ratio	ACR Status
5725.00†	5324.30	1917.76	439.94	5701.34	5134.76	2272.88	414.17	-15.07	403.36	60.26	6.76	PASS
5825.00†	5415.64	1957.44	449.04	5800.97	5221.95	2320.11	423.72	-14.94	411.93	61.61	6.75	PASS
5925.00†	5506.98	1997.12	458.14	5900.60	5309.15	2367.35	433.26	-14.80	420.51	62.97	6.74	PASS
6025.00†	5598.32	2036.79	467.24	6000.22	5396.35	2414.58	442.80	-14.67	429.09	64.34	6.73	PASS
6125.00†	5689.66	2076.47	476.34	6099.85	5483.54	2461.82	452.35	-14.55	437.67	65.70	6.72	PASS
6225.00†	5781.00	2116.15	485.44	6199.48	5570.74	2509.05	461.89	-14.43	446.25	67.07	6.71	PASS
6325.00†	5872.34	2155.82	494.55	6299.10	5657.94	2556.29	471.44	-14.32	454.83	68.44	6.70	PASS
6425.00†	5963.68	2195.50	503.65	6398.73	5745.13	2603.52	480.98	-14.21	463.42	69.82	6.70	PASS
6525.00†	6055.02	2235.18	512.75	6498.36	5832.33	2650.76	490.53	-14.10	472.00	71.19	6.69	PASS
6625.00†	6146.36	2274.86	521.85	6597.99	5919.53	2697.99	500.07	-14.00	480.59	72.57	6.68	PASS
6725.00†	6237.70	2314.53	530.95	6697.61	6006.73	2745.23	509.61	-13.90	489.18	73.95	6.67	PASS
6825.00†	6329.04	2354.21	540.06	6797.24	6093.92	2792.46	519.16	-13.81	497.77	75.34	6.66	PASS
6925.00†	6420.38	2393.89	549.16	6896.87	6181.12	2839.70	528.70	-13.72	506.37	76.72	6.65	PASS
6958.98	6451.41	2407.37	552.25	6930.72	6210.75	2855.75	531.94	-13.69	509.29	77.19	6.65	PASS
7025.00†	6511.36	2433.30	561.65	6996.38	6268.22	2886.88	538.24	-25.82	515.17	78.12	6.65	PASS
7125.00†	6599.80	2471.14	588.62	7094.31	6353.93	2933.31	547.62	-41.55	525.10	79.58	6.65	PASS
7225.00†	6683.45	2506.41	630.29	7188.24	6436.14	2977.84	556.62	-53.86	537.43	81.18	6.67	PASS
7325.00†	6760.27	2538.26	685.65	7282.51	6518.55	3022.48	566.60	-63.69	554.14	83.07	6.72	PASS
7425.00†	6828.36	2565.90	753.32	7395.19	6614.67	3074.56	593.29	-71.83	574.47	85.54	6.76	PASS
7525.00†	6886.04	2588.64	831.65	7522.03	6715.98	3129.46	645.80	-78.34	596.62	88.37	6.80	PASS
7625.00†	6931.90	2605.92	918.70	7666.62	6817.66	3184.58	732.05	-83.55	618.65	91.29	6.82	PASS
7725.00†	6964.80	2617.33	1012.33	7831.67	6909.41	3234.34	859.32	-87.48	638.11	94.16	6.82	PASS
7825.00†	6983.93	2622.58	1110.24	8016.46	6974.22	3269.53	1028.04	-89.88	652.23	97.27	6.75	PASS
7912.47	6989.00	2622.01	1197.48	8188.89	6994.01	3280.34	1198.46	-90.43	658.34	100.41	6.60	PASS
7925.00†	6988.94	2621.59	1210.01	8202.16	6993.93	3280.31	1211.74	-90.43	658.74	101.02	6.56	PASS
8025.00†	6988.45	2618.19	1309.95	8302.11	6993.36	3280.05	1311.68	-90.42	661.88	106.26	6.26	PASS
8125.00†	6987.96	2614.78	1409.89	8402.06	6992.79	3279.79	1411.63	-90.41	665.03	112.01	5.97	PASS
8225.00†	6987.47	2611.38	1509.83	8502.01	6992.22	3279.53	1511.58	-90.40	668.17	118.21	5.68	PASS
8325.00†	6986.98	2607.98	1609.77	8601.96	6991.65	3279.28	1611.53	-90.39	671.32	124.79	5.40	PASS
8425.00†	6986.50	2604.57	1709.72	8701.91	6991.08	3279.02	1711.48	-90.38	674.46	131.70	5.14	PASS

C-C Clearance Distance Cutoff: 1000.00 ft



Clearance Report

TROUDT 1N-23B-M PWP (REV-A.0)
Closest Approach
Page 73 of 344



REFERENCE WELLPATH IDENTIFICATION

Operator	SRC ENERGY	Slot	SLOT#04 TROUDT 1N-23B-M (760'FNL & 1640'FWL, SEC.27)
Area	COLORADO	Well	TROUDT 1N-23B-M
Field	WELD COUNTY (NAD83,TRUE NORTH)	Wellbore	TROUDT 1N-23B-M PWB
Facility	SEC.27-T06N-R66W		

CLEARANCE DATA - Offset Wellbore: TROUDT 26N-23B-M PWB Offset Wellpath: TROUDT 26N-23B-M PWP (REV-A.0)

Facility: SEC.27-T06N-R66W Slot: SLOT#01 TROUDT 26N-23B-M (761'FNL & 1594'FWL, SEC.27) Well: TROUDT 26N-23B-M Threshold Value=1.00 † = interpolated/extrapolated station

Ref MD [ft]	Ref TVD [ft]	Ref North [ft]	Ref East [ft]	Offset MD [ft]	Offset TVD [ft]	Offset North [ft]	Offset East [ft]	Angle from Highside [°]	C-C Clear Dist [ft]	ACR MASD [ft]	Sep Ratio	ACR Status
8525.00†	6986.01	2601.17	1809.66	8801.86	6990.51	3278.76	1811.43	-90.37	677.61	138.88	4.90	PASS
8625.00†	6985.52	2597.77	1909.60	8901.81	6989.94	3278.50	1911.38	-90.36	680.75	146.30	4.67	PASS
8725.00†	6985.03	2594.37	2009.54	9001.76	6989.37	3278.25	2011.32	-90.36	683.90	153.92	4.46	PASS
8825.00†	6984.54	2590.96	2109.48	9101.71	6988.80	3277.99	2111.27	-90.35	687.04	161.71	4.26	PASS
8925.00†	6984.05	2587.56	2209.42	9201.66	6988.23	3277.73	2211.22	-90.34	690.19	169.65	4.08	PASS
9025.00†	6983.56	2584.16	2309.36	9301.62	6987.66	3277.48	2311.17	-90.33	693.33	177.72	3.91	PASS
9125.00†	6983.07	2580.76	2409.30	9401.57	6987.09	3277.22	2411.12	-90.32	696.48	185.90	3.76	PASS
9225.00†	6982.59	2577.35	2509.24	9501.52	6986.52	3276.96	2511.07	-90.31	699.62	194.18	3.61	PASS
9325.00†	6982.10	2573.95	2609.18	9601.47	6985.95	3276.70	2611.01	-90.31	702.77	202.54	3.48	PASS
9425.00†	6981.61	2570.55	2709.12	9701.42	6985.38	3276.45	2710.96	-90.30	705.91	210.98	3.35	PASS
9525.00†	6981.12	2567.15	2809.07	9801.37	6984.81	3276.19	2810.91	-90.29	709.06	219.49	3.24	PASS
9625.00†	6980.63	2563.74	2909.01	9901.32	6984.24	3275.93	2910.86	-90.28	712.20	228.05	3.13	PASS
9725.00†	6980.14	2560.34	3008.95	10001.27	6983.67	3275.67	3010.81	-90.27	715.35	236.67	3.03	PASS
9825.00†	6979.65	2556.94	3108.89	10101.22	6983.10	3275.42	3110.76	-90.27	718.49	245.33	2.93	PASS
9925.00†	6979.16	2553.53	3208.83	10201.17	6982.53	3275.16	3210.71	-90.26	721.64	254.04	2.85	PASS
10025.00†	6978.68	2550.13	3308.77	10301.12	6981.96	3274.90	3310.65	-90.25	724.78	262.79	2.76	PASS
10125.00†	6978.19	2546.73	3408.71	10401.07	6981.38	3274.65	3410.60	-90.24	727.93	271.56	2.68	PASS
10225.00†	6977.70	2543.33	3508.65	10501.02	6980.81	3274.39	3510.55	-90.24	731.07	280.38	2.61	PASS
10325.00†	6977.21	2539.92	3608.59	10600.97	6980.24	3274.13	3610.50	-90.23	734.22	289.21	2.54	PASS
10412.47	6976.78	2536.95	3696.01	10688.39	6979.75	3273.91	3697.92	-90.22	736.97	296.97	2.49	PASS
10425.00†	6976.72	2536.55	3708.53	10700.92	6979.67	3273.87	3710.45	-90.22	737.33	298.08	2.48	PASS
10525.00†	6976.23	2535.33	3808.52	10800.91	6979.10	3273.62	3810.44	-90.23	738.30	306.97	2.41	PASS
10551.37	6976.10	2535.59	3834.89	10827.28	6978.95	3273.55	3836.81	-90.23	737.97	309.31	2.39	PASS
10625.00†	6975.74	2536.65	3908.51	10900.90	6978.53	3273.36	3910.42	-90.22	736.71	315.87	2.34	PASS
10725.00†	6975.25	2538.10	4008.50	11000.89	6977.96	3273.10	4010.41	-90.22	735.01	324.78	2.27	PASS
10825.00†	6974.76	2539.54	4108.49	11100.87	6977.39	3272.84	4110.39	-90.21	733.31	333.72	2.20	PASS
10925.00†	6974.27	2540.99	4208.48	11200.86	6976.82	3272.59	4210.37	-90.20	731.61	342.67	2.14	PASS
11025.00†	6973.78	2542.43	4308.46	11300.84	6976.25	3272.33	4310.36	-90.20	729.90	351.64	2.08	PASS
11125.00†	6973.29	2543.88	4408.45	11400.83	6975.68	3272.07	4410.34	-90.19	728.20	360.62	2.02	PASS
11225.00†	6972.81	2545.32	4508.44	11500.81	6975.11	3271.81	4510.32	-90.19	726.50	369.62	1.97	PASS

C-C Clearance Distance Cutoff: 1000.00 ft



Clearance Report

TROUDT 1N-23B-M PWP (REV-A.0)
Closest Approach
Page 74 of 344



REFERENCE WELLPATH IDENTIFICATION

Operator	SRC ENERGY	Slot	SLOT#04 TROUDT 1N-23B-M (760'FNL & 1640'FWL, SEC.27)
Area	COLORADO	Well	TROUDT 1N-23B-M
Field	WELD COUNTY (NAD83,TRUE NORTH)	Wellbore	TROUDT 1N-23B-M PWB
Facility	SEC.27-T06N-R66W		

CLEARANCE DATA - Offset Wellbore: TROUDT 26N-23B-M PWB Offset Wellpath: TROUDT 26N-23B-M PWP (REV-A.0)

Facility: SEC.27-T06N-R66W Slot: SLOT#01 TROUDT 26N-23B-M (761'FNL & 1594'FWL, SEC.27) Well: TROUDT 26N-23B-M Threshold Value=1.00 † = interpolated/extrapolated station

Ref MD [ft]	Ref TVD [ft]	Ref North [ft]	Ref East [ft]	Offset MD [ft]	Offset TVD [ft]	Offset North [ft]	Offset East [ft]	Angle from Highside [°]	C-C Clear Dist [ft]	ACR MASD [ft]	Sep Ratio	ACR Status
11325.00†	6972.32	2546.77	4608.43	11600.80	6974.54	3271.56	4610.31	-90.18	724.79	378.62	1.92	PASS
11425.00†	6971.83	2548.21	4708.42	11700.78	6973.97	3271.30	4710.29	-90.18	723.09	387.64	1.87	PASS
11525.00†	6971.34	2549.66	4808.41	11800.77	6973.40	3271.04	4810.27	-90.17	721.39	396.67	1.82	PASS
11625.00†	6970.85	2551.11	4908.39	11900.75	6972.83	3270.78	4910.26	-90.16	719.68	405.70	1.78	PASS
11725.00†	6970.36	2552.55	5008.38	12000.74	6972.26	3270.53	5010.24	-90.16	717.98	414.75	1.73	PASS
11825.00†	6969.87	2554.00	5108.37	12100.73	6971.69	3270.27	5110.23	-90.15	716.28	423.81	1.69	PASS
11925.00†	6969.38	2555.44	5208.36	12200.71	6971.12	3270.01	5210.21	-90.14	714.58	432.87	1.65	PASS
12025.00†	6968.89	2556.89	5308.35	12300.70	6970.54	3269.76	5310.19	-90.14	712.87	441.94	1.61	PASS
12125.00†	6968.40	2558.33	5408.34	12400.68	6969.97	3269.50	5410.18	-90.13	711.17	451.02	1.58	PASS
12225.00†	6967.91	2559.78	5508.32	12500.67	6969.40	3269.24	5510.16	-90.13	709.47	460.10	1.54	PASS
12325.00†	6967.42	2561.22	5608.31	12600.65	6968.83	3268.98	5610.14	-90.12	707.76	469.19	1.51	PASS
12425.00†	6966.93	2562.67	5708.30	12700.64	6968.26	3268.73	5710.13	-90.11	706.06	478.29	1.48	PASS
12525.00†	6966.44	2564.11	5808.29	12800.62	6967.69	3268.47	5810.11	-90.11	704.36	487.39	1.45	PASS
12625.00†	6965.95	2565.56	5908.28	12900.61	6967.12	3268.21	5910.09	-90.10	702.66	496.50	1.42	PASS
12725.00†	6965.46	2567.00	6008.27	13000.60	6966.55	3267.95	6010.08	-90.09	700.95	505.61	1.39	PASS
12825.00†	6964.97	2568.45	6108.25	13100.58	6965.98	3267.70	6110.06	-90.09	699.25	514.73	1.36	PASS
12925.00†	6964.48	2569.89	6208.24	13200.57	6965.41	3267.44	6210.04	-90.08	697.55	523.85	1.33	PASS
13025.00†	6963.99	2571.34	6308.23	13300.55	6964.84	3267.18	6310.03	-90.07	695.84	532.98	1.31	PASS
13125.00†	6963.50	2572.79	6408.22	13400.54	6964.27	3266.92	6410.01	-90.07	694.14	542.11	1.28	PASS
13225.00†	6963.01	2574.23	6508.21	13500.52	6963.70	3266.67	6509.99	-90.06	692.44	551.24	1.26	PASS
13325.00†	6962.52	2575.68	6608.20	13600.51	6963.13	3266.41	6609.98	-90.06	690.74	560.38	1.23	PASS
13425.00†	6962.04	2577.12	6708.18	13700.49	6962.56	3266.15	6709.96	-90.05	689.03	569.52	1.21	PASS
13525.00†	6961.55	2578.57	6808.17	13800.48	6961.99	3265.89	6809.94	-90.04	687.33	578.66	1.19	PASS
13625.00†	6961.06	2580.01	6908.16	13900.46	6961.42	3265.64	6909.93	-90.04	685.63	587.81	1.17	PASS
13725.00†	6960.57	2581.46	7008.15	14000.45	6960.85	3265.38	7009.91	-90.03	683.92	596.96	1.15	PASS
13825.00†	6960.08	2582.90	7108.14	14100.44	6960.27	3265.12	7109.90	-90.02	682.22	606.11	1.13	PASS
13925.00†	6959.59	2584.35	7208.13	14200.42	6959.70	3264.87	7209.88	-90.02	680.52	615.27	1.11	PASS
14025.00†	6959.10	2585.79	7308.11	14300.41	6959.13	3264.61	7309.86	-90.01	678.82	624.43	1.09	PASS
14125.00†	6958.61	2587.24	7408.10	14400.39	6958.56	3264.35	7409.85	-90.00	677.11	633.59	1.07	PASS
14225.00†	6958.12	2588.68	7508.09	14500.38	6957.99	3264.09	7509.83	-89.99	675.41	642.75	1.05	PASS

C-C Clearance Distance Cutoff: 1000.00 ft



Clearance Report

TROUDT 1N-23B-M PWP (REV-A.0)
Closest Approach
Page 75 of 344



REFERENCE WELLPATH IDENTIFICATION

Operator	SRC ENERGY	Slot	SLOT#04 TROUDT 1N-23B-M (760'FNL & 1640'FWL, SEC.27)
Area	COLORADO	Well	TROUDT 1N-23B-M
Field	WELD COUNTY (NAD83,TRUE NORTH)	Wellbore	TROUDT 1N-23B-M PWB
Facility	SEC.27-T06N-R66W		

CLEARANCE DATA - Offset Wellbore: TROUDT 26N-23B-M PWB Offset Wellpath: TROUDT 26N-23B-M PWP (REV-A.0)

Facility: SEC.27-T06N-R66W Slot: SLOT#01 TROUDT 26N-23B-M (761'FNL & 1594'FWL, SEC.27) Well: TROUDT 26N-23B-M Threshold Value=1.00 † = interpolated/extrapolated station

Ref MD [ft]	Ref TVD [ft]	Ref North [ft]	Ref East [ft]	Offset MD [ft]	Offset TVD [ft]	Offset North [ft]	Offset East [ft]	Angle from Highside [°]	C-C Clear Dist [ft]	ACR MASD [ft]	Sep Ratio	ACR Status
14325.00†	6957.63	2590.13	7608.08	14600.36	6957.42	3263.84	7609.81	-89.99	673.71	651.92	1.03	PASS
14425.00†	6957.14	2591.57	7708.07	14700.35	6956.85	3263.58	7709.80	-89.98	672.01	661.09	1.02	PASS
14525.00†	6956.65	2593.02	7808.06	14800.33	6956.28	3263.32	7809.78	-89.97	670.30	670.26	1.00	PASS
14625.00†	6956.16	2594.47	7908.04	14900.32	6955.71	3263.06	7909.76	-89.97	668.60	679.43	0.98	FAIL
14725.00†	6955.67	2595.91	8008.03	15000.30	6955.14	3262.81	8009.75	-89.96	666.90	688.60	0.97	FAIL
14825.00†	6955.18	2597.36	8108.02	15100.29	6954.57	3262.55	8109.73	-89.95	665.20	697.78	0.95	FAIL
14925.00†	6954.69	2598.80	8208.01	15200.28	6954.00	3262.29	8209.71	-89.95	663.49	706.95	0.94	FAIL
15025.00†	6954.20	2600.25	8308.00	15300.26	6953.43	3262.03	8309.70	-89.94	661.79	716.13	0.92	FAIL
15125.00†	6953.71	2601.69	8407.99	15400.25	6952.86	3261.78	8409.68	-89.93	660.09	725.32	0.91	FAIL
15225.00†	6953.22	2603.14	8507.97	15500.23	6952.29	3261.52	8509.66	-89.92	658.38	734.50	0.90	FAIL
15264.89†	6953.03	2603.71	8547.86	15540.11	6952.06	3261.42	8549.54	-89.92	657.71	738.29	0.89	FAIL
15270.54	6953.00	2603.80	8553.51	15545.77	6952.03	3261.40	8555.20	-89.92	657.61	738.68	0.89	FAIL

C-C Clearance Distance Cutoff: 1000.00 ft

POSITIONAL UNCERTAINTY - Offset Wellbore: TROUDT 26N-23B-M PWB Offset Wellpath: TROUDT 26N-23B-M PWP (REV-A.0)

Slot Surface Uncertainty @1SD	Horizontal	0.100ft	Vertical	1.000ft
Facility Surface Uncertainty @1SD	Horizontal	8.200ft	Vertical	3.000ft

HOLE & CASING SECTIONS - Offset Wellbore: TROUDT 26N-23B-M PWB Offset Wellpath: TROUDT 26N-23B-M PWP (REV-A.0)

String/Diameter	Start MD [ft]	End MD [ft]	Interval [ft]	Start TVD [ft]	End TVD [ft]	Start N/S [ft]	Start E/W [ft]	End N/S [ft]	End E/W [ft]
13.5in Open Hole	25.00	1750.00	1725.00	25.00	1676.40	0.00	-27.48	121.76	-2.88
9.625in Casing Surface	25.00	1750.00	1725.00	25.00	1676.40	0.00	-27.48	121.76	-2.88
8.5in Open Hole	1750.00	15550.53	13800.53	1676.40	6952.00	121.76	-2.88	994.07	2595.34



Clearance Report

TROUDT 1N-23B-M PWP (REV-A.0)
Closest Approach
Page 76 of 344



REFERENCE WELLPATH IDENTIFICATION			
Operator	SRC ENERGY	Slot	SLOT#04 TROUDT 1N-23B-M (760'FNL & 1640'FWL, SEC.27)
Area	COLORADO	Well	TROUDT 1N-23B-M
Field	WELD COUNTY (NAD83,TRUE NORTH)	Wellbore	TROUDT 1N-23B-M PWB
Facility	SEC.27-T06N-R66W		

SURVEY PROGRAM - Offset Wellbore: TROUDT 26N-23B-M PWB Offset Wellpath: TROUDT 26N-23B-M PWP (REV-A.0)				
Start MD [ft]	End MD [ft]	Positional Uncertainty Model	Log Name/Comment	Wellbore
25.00	1750.00	Custom BHI NaviTrak (Standard Rotating+Axial Corr) (Rockies 0.03Gt model)		TROUDT 26N-23B-M PWB
1750.00	15551.47	Custom BHI AutoTrak Curve (IFR1, Short) (Rockies 0.03Gt model)		TROUDT 26N-23B-M PWB

OFFSET WELLPATH REFERENCE - Offset Wellbore: TROUDT 26N-23B-M PWB Offset Wellpath: TROUDT 26N-23B-M PWP (REV-A.0)	
MD Reference: PD 562 (25') (RKB)	Offset TVD & local coordinates use Reference Wellpath settings (See WELLPATH DATUM on page 1 of this report)
Ellipse Start MD	25.00ft



Clearance Report

TROUDT 1N-23B-M PWP (REV-A.0)
Closest Approach
Page 77 of 344



REFERENCE WELLPATH IDENTIFICATION

Operator	SRC ENERGY	Slot	SLOT#04 TROUDT 1N-23B-M (760'FNL & 1640'FWL, SEC.27)
Area	COLORADO	Well	TROUDT 1N-23B-M
Field	WELD COUNTY (NAD83,TRUE NORTH)	Wellbore	TROUDT 1N-23B-M PWB
Facility	SEC.27-T06N-R66W		

CLEARANCE DATA - Offset Wellbore: EX. CARBODY LAKE 1-23 AWB Offset Wellpath: EX. CARBODY LAKE 1-23 AWP

Facility: SEC.23-T06N-R66W Slot: SLOT#06 EX. CARBODY LAKE 1-23 (1350'FSL & 150'FWL, PR/CODL) Well: EX. CARBODY LAKE 1-23 Threshold Value=1.00 † = interpolated/extrapolated station												
Ref MD [ft]	Ref TVD [ft]	Ref North [ft]	Ref East [ft]	Offset MD [ft]	Offset TVD [ft]	Offset North [ft]	Offset East [ft]	Angle from Highside [°]	C-C Clear Dist [ft]	ACR MASD [ft]	Sep Ratio	ACR Status
25.00	25.00	0.00	0.00	-3.00	25.00	2090.75	3871.88	61.63	4400.30	25.57	178.82	PASS
125.00†	125.00	0.00	0.00	97.00	125.00	2090.75	3871.88	61.63	4400.30	50.37	89.04	PASS
225.00†	225.00	0.00	0.00	197.00	225.00	2090.75	3871.88	61.63	4400.30	51.29	87.42	PASS
300.00	300.00	0.00	0.00	272.00	300.00	2090.75	3871.88	61.63	4400.30	52.51	85.34	PASS
325.00†	325.00	0.11	0.02	297.00	325.00	2090.75	3871.88	48.71	4400.23	52.93	84.66	PASS
425.00†	424.96	2.66	0.61	396.96	424.96	2090.75	3871.88	48.77	4398.51	55.18	81.11	PASS
525.00†	524.77	8.61	1.97	496.77	524.77	2090.75	3871.88	48.89	4394.48	57.92	77.13	PASS
625.00†	624.30	17.95	4.12	596.30	624.30	2090.75	3871.88	49.08	4388.17	61.03	73.04	PASS
725.00†	723.44	30.67	7.04	695.44	723.44	2090.75	3871.88	49.33	4379.60	64.41	69.01	PASS
825.00†	822.07	46.76	10.73	794.07	822.07	2090.75	3871.88	49.66	4368.80	67.99	65.16	PASS
925.00†	920.05	66.19	15.18	892.05	920.05	2090.75	3871.88	50.06	4355.79	71.73	61.54	PASS
1025.00†	1017.29	88.94	20.40	989.29	1017.29	2090.75	3871.88	50.53	4340.63	75.58	58.16	PASS
1125.00†	1113.64	114.99	26.38	1085.64	1113.64	2090.75	3871.88	51.07	4323.37	79.51	55.03	PASS
1225.00†	1209.01	144.29	33.10	1181.01	1209.01	2090.75	3871.88	51.68	4304.06	83.51	52.13	PASS
1325.00†	1303.27	176.83	40.56	1275.27	1303.27	2090.75	3871.88	52.36	4282.76	87.57	49.44	PASS
1425.00†	1396.31	212.55	48.76	1368.31	1396.31	2090.75	3871.88	53.12	4259.56	91.67	46.95	PASS
1501.07	1466.19	241.83	55.48	1438.19	1466.19	2090.75	3871.88	53.74	4240.69	94.81	45.18	PASS
1525.00†	1488.05	251.32	57.65	1460.05	1488.05	2090.75	3871.88	53.84	4234.60	95.80	44.64	PASS
1625.00†	1579.39	291.00	66.76	1551.39	1579.39	2090.75	3871.88	54.26	4209.28	99.98	42.50	PASS
1725.00†	1670.73	330.68	75.86	1642.73	1670.73	2090.75	3871.88	54.69	4184.21	104.23	40.51	PASS
1825.00†	1762.07	370.35	84.96	1734.07	1762.07	2090.75	3871.88	55.12	4159.39	108.10	38.72	PASS
1925.00†	1853.41	410.03	94.06	1825.41	1853.41	2090.75	3871.88	55.55	4134.82	112.05	37.13	PASS
2025.00†	1944.75	449.71	103.16	1916.75	1944.75	2090.75	3871.88	55.99	4110.50	116.03	35.64	PASS
2125.00†	2036.09	489.39	112.27	2008.09	2036.09	2090.75	3871.88	56.44	4086.45	120.04	34.24	PASS
2225.00†	2127.43	529.06	121.37	2099.43	2127.43	2090.75	3871.88	56.89	4062.66	124.08	32.92	PASS
2325.00†	2218.76	568.74	130.47	2190.76	2218.76	2090.75	3871.88	57.34	4039.14	128.15	31.69	PASS
2425.00†	2310.10	608.42	139.57	2282.10	2310.10	2090.75	3871.88	57.80	4015.90	132.25	30.52	PASS
2525.00†	2401.44	648.09	148.67	2373.44	2401.44	2090.75	3871.88	58.27	3992.93	136.37	29.43	PASS
2625.00†	2492.78	687.77	157.77	2464.78	2492.78	2090.75	3871.88	58.74	3970.25	140.51	28.39	PASS
2725.00†	2584.12	727.45	166.88	2556.12	2584.12	2090.75	3871.88	59.21	3947.86	144.68	27.42	PASS

C-C Clearance Distance Cutoff: 1000.00 ft



Clearance Report

TROUDT 1N-23B-M PWP (REV-A.0)
Closest Approach
Page 78 of 344



REFERENCE WELLPATH IDENTIFICATION			
Operator	SRC ENERGY	Slot	SLOT#04 TROUDT 1N-23B-M (760'FNL & 1640'FWL, SEC.27)
Area	COLORADO	Well	TROUDT 1N-23B-M
Field	WELD COUNTY (NAD83,TRUE NORTH)	Wellbore	TROUDT 1N-23B-M PWB
Facility	SEC.27-T06N-R66W		

CLEARANCE DATA - Offset Wellbore: EX. CARBODY LAKE 1-23 AWB Offset Wellpath: EX. CARBODY LAKE 1-23 AWP												
Facility: SEC.23-T06N-R66W Slot: SLOT#06 EX. CARBODY LAKE 1-23 (1350'FSL & 150'FWL, PR/CODL)				Well: EX. CARBODY LAKE 1-23				Threshold Value=1.00 † = interpolated/extrapolated station				
Ref MD [ft]	Ref TVD [ft]	Ref North [ft]	Ref East [ft]	Offset MD [ft]	Offset TVD [ft]	Offset North [ft]	Offset East [ft]	Angle from Highside [°]	C-C Clear Dist [ft]	ACR MASD [ft]	Sep Ratio	ACR Status
2825.00†	2675.46	767.13	175.98	2647.46	2675.46	2090.75	3871.88	59.69	3925.77	148.87	26.49	PASS
2925.00†	2766.80	806.80	185.08	2738.80	2766.80	2090.75	3871.88	60.17	3903.97	153.07	25.62	PASS
3025.00†	2858.14	846.48	194.18	2830.14	2858.14	2090.75	3871.88	60.66	3882.48	157.30	24.79	PASS
3125.00†	2949.48	886.16	203.28	2921.48	2949.48	2090.75	3871.88	61.15	3861.30	161.55	24.00	PASS
3225.00†	3040.82	925.83	212.39	3012.82	3040.82	2090.75	3871.88	61.64	3840.43	165.82	23.26	PASS
3325.00†	3132.16	965.51	221.49	3104.16	3132.16	2090.75	3871.88	62.15	3819.88	170.10	22.55	PASS
3425.00†	3223.50	1005.19	230.59	3195.50	3223.50	2090.75	3871.88	62.65	3799.66	174.41	21.87	PASS
3525.00†	3314.84	1044.87	239.69	3286.84	3314.84	2090.75	3871.88	63.16	3779.77	178.73	21.23	PASS
3625.00†	3406.18	1084.54	248.79	3378.18	3406.18	2090.75	3871.88	63.68	3760.21	183.06	20.62	PASS
3725.00†	3497.52	1124.22	257.90	3469.52	3497.52	2090.75	3871.88	64.20	3740.99	187.41	20.03	PASS
3825.00†	3588.86	1163.90	267.00	3560.86	3588.86	2090.75	3871.88	64.72	3722.12	191.78	19.48	PASS
3925.00†	3680.19	1203.57	276.10	3652.19	3680.19	2090.75	3871.88	65.25	3703.61	196.16	18.95	PASS
4025.00†	3771.53	1243.25	285.20	3743.53	3771.53	2090.75	3871.88	65.79	3685.44	200.55	18.44	PASS
4125.00†	3862.87	1282.93	294.30	3834.87	3862.87	2090.75	3871.88	66.32	3667.64	204.96	17.95	PASS
4225.00†	3954.21	1322.60	303.41	3926.21	3954.21	2090.75	3871.88	66.87	3650.21	209.37	17.49	PASS
4325.00†	4045.55	1362.28	312.51	4017.55	4045.55	2090.75	3871.88	67.41	3633.15	213.81	17.05	PASS
4425.00†	4136.89	1401.96	321.61	4108.89	4136.89	2090.75	3871.88	67.96	3616.47	218.25	16.62	PASS
4525.00†	4228.23	1441.64	330.71	4200.23	4228.23	2090.75	3871.88	68.52	3600.17	222.71	16.21	PASS
4625.00†	4319.57	1481.31	339.81	4291.57	4319.57	2090.75	3871.88	69.08	3584.26	227.17	15.82	PASS
4725.00†	4410.91	1520.99	348.92	4382.91	4410.91	2090.75	3871.88	69.64	3568.74	231.65	15.45	PASS
4825.00†	4502.25	1560.67	358.02	4474.25	4502.25	2090.75	3871.88	70.21	3553.62	236.14	15.09	PASS
4925.00†	4593.59	1600.34	367.12	4565.59	4593.59	2090.75	3871.88	70.79	3538.90	240.63	14.75	PASS
5025.00†	4684.93	1640.02	376.22	4656.93	4684.93	2090.75	3871.88	71.36	3524.59	245.14	14.42	PASS
5125.00†	4776.27	1679.70	385.32	4748.27	4776.27	2090.75	3871.88	71.94	3510.70	249.66	14.10	PASS
5225.00†	4867.61	1719.38	394.43	4839.61	4867.61	2090.75	3871.88	72.53	3497.23	254.18	13.79	PASS
5325.00†	4958.95	1759.05	403.53	4930.95	4958.95	2090.75	3871.88	73.11	3484.17	258.71	13.50	PASS
5425.00†	5050.29	1798.73	412.63	5022.29	5050.29	2090.75	3871.88	73.71	3471.55	263.25	13.22	PASS
5525.00†	5141.62	1838.41	421.73	5113.62	5141.62	2090.75	3871.88	74.30	3459.36	267.80	12.95	PASS
5625.00†	5232.96	1878.08	430.83	5204.96	5232.96	2090.75	3871.88	74.90	3447.61	272.36	12.69	PASS
5725.00†	5324.30	1917.76	439.94	5296.30	5324.30	2090.75	3871.88	75.50	3436.30	276.92	12.44	PASS

C-C Clearance Distance Cutoff: 1000.00 ft



Clearance Report

TROUDT 1N-23B-M PWP (REV-A.0)
Closest Approach
Page 79 of 344



REFERENCE WELLPATH IDENTIFICATION

Operator	SRC ENERGY	Slot	SLOT#04 TROUDT 1N-23B-M (760'FNL & 1640'FWL, SEC.27)
Area	COLORADO	Well	TROUDT 1N-23B-M
Field	WELD COUNTY (NAD83,TRUE NORTH)	Wellbore	TROUDT 1N-23B-M PWB
Facility	SEC.27-T06N-R66W		

CLEARANCE DATA - Offset Wellbore: EX. CARBODY LAKE 1-23 AWB Offset Wellpath: EX. CARBODY LAKE 1-23 AWP

Facility: SEC.23-T06N-R66W Slot: SLOT#06 EX. CARBODY LAKE 1-23 (1350'FSL & 150'FWL, PR/CODL) Well: EX. CARBODY LAKE 1-23 Threshold Value=1.00 † = interpolated/extrapolated station												
Ref MD [ft]	Ref TVD [ft]	Ref North [ft]	Ref East [ft]	Offset MD [ft]	Offset TVD [ft]	Offset North [ft]	Offset East [ft]	Angle from Highside [°]	C-C Clear Dist [ft]	ACR MASD [ft]	Sep Ratio	ACR Status
5825.00†	5415.64	1957.44	449.04	5387.64	5415.64	2090.75	3871.88	76.11	3425.44	281.49	12.20	PASS
5925.00†	5506.98	1997.12	458.14	5478.98	5506.98	2090.75	3871.88	76.72	3415.02	286.07	11.96	PASS
6025.00†	5598.32	2036.79	467.24	5570.32	5598.32	2090.75	3871.88	77.33	3405.06	290.65	11.74	PASS
6125.00†	5689.66	2076.47	476.34	5661.66	5689.66	2090.75	3871.88	77.94	3395.56	295.24	11.53	PASS
6225.00†	5781.00	2116.15	485.44	5753.00	5781.00	2090.75	3871.88	78.56	3386.53	299.84	11.32	PASS
6325.00†	5872.34	2155.82	494.55	5844.34	5872.34	2090.75	3871.88	79.18	3377.96	304.44	11.12	PASS
6425.00†	5963.68	2195.50	503.65	5935.68	5963.68	2090.75	3871.88	79.81	3369.86	309.04	10.93	PASS
6525.00†	6055.02	2235.18	512.75	6027.02	6055.02	2090.75	3871.88	80.43	3362.23	313.65	10.74	PASS
6625.00†	6146.36	2274.86	521.85	6118.36	6146.36	2090.75	3871.88	81.06	3355.08	318.27	10.56	PASS
6725.00†	6237.70	2314.53	530.95	6209.70	6237.70	2090.75	3871.88	81.69	3348.41	322.89	10.39	PASS
6825.00†	6329.04	2354.21	540.06	6301.04	6329.04	2090.75	3871.88	82.32	3342.22	327.51	10.22	PASS
6925.00†	6420.38	2393.89	549.16	6392.38	6420.38	2090.75	3871.88	82.95	3336.52	332.14	10.06	PASS
6958.98	6451.41	2407.37	552.25	6423.41	6451.41	2090.75	3871.88	83.17	3334.69	333.71	10.01	PASS
7025.00†	6511.36	2433.30	561.65	6483.36	6511.36	2090.75	3871.88	71.29	3327.90	336.80	9.90	PASS
7125.00†	6599.80	2471.14	588.62	6571.80	6599.80	2090.75	3871.88	57.33	3305.22	341.72	9.69	PASS
7225.00†	6683.45	2506.41	630.29	6655.45	6683.45	2090.75	3871.88	48.16	3268.13	346.77	9.44	PASS
7325.00†	6760.27	2538.26	685.65	6732.27	6760.27	2090.75	3871.88	42.62	3217.51	351.44	9.17	PASS
7425.00†	6828.36	2565.90	753.32	6800.36	6828.36	2090.75	3871.88	39.74	3154.55	355.63	8.89	PASS
7525.00†	6886.04	2588.64	831.65	6858.04	6886.04	2090.75	3871.88	39.11	3080.73	359.24	8.59	PASS
7625.00†	6931.90	2605.92	918.70	6903.90	6931.90	2090.75	3871.88	40.92	2997.78	362.18	8.29	PASS
7725.00†	6964.80	2617.33	1012.33	6936.80	6964.80	2090.75	3871.88	46.53	2907.63	364.39	7.99	PASS
7825.00†	6983.93	2622.58	1110.24	6955.93	6983.93	2090.75	3871.88	60.67	2812.38	365.82	7.70	PASS
7912.47	6989.00	2622.01	1197.48	6961.00	6989.00	2090.75	3871.88	91.71	2726.65	366.41	7.45	PASS
7925.00†	6988.94	2621.59	1210.01	6960.94	6988.94	2090.75	3871.88	91.70	2714.28	366.45	7.42	PASS
8025.00†	6988.45	2618.19	1309.95	6960.45	6988.45	2090.75	3871.88	91.64	2615.65	366.79	7.14	PASS
8125.00†	6987.96	2614.78	1409.89	6959.96	6987.96	2090.75	3871.88	91.58	2517.14	367.17	6.87	PASS
8225.00†	6987.47	2611.38	1509.83	6959.47	6987.47	2090.75	3871.88	91.51	2418.74	367.60	6.59	PASS
8325.00†	6986.98	2607.98	1609.77	6958.98	6986.98	2090.75	3871.88	91.45	2320.48	368.09	6.31	PASS
8425.00†	6986.50	2604.57	1709.72	6958.50	6986.50	2090.75	3871.88	91.39	2222.38	368.64	6.04	PASS
8525.00†	6986.01	2601.17	1809.66	6958.01	6986.01	2090.75	3871.88	91.32	2124.45	369.27	5.76	PASS

C-C Clearance Distance Cutoff: 1000.00 ft



Clearance Report

TROUDT 1N-23B-M PWP (REV-A.0)
Closest Approach
Page 80 of 344



REFERENCE WELLPATH IDENTIFICATION

Operator	SRC ENERGY	Slot	SLOT#04 TROUDT 1N-23B-M (760'FNL & 1640'FWL, SEC.27)
Area	COLORADO	Well	TROUDT 1N-23B-M
Field	WELD COUNTY (NAD83,TRUE NORTH)	Wellbore	TROUDT 1N-23B-M PWB
Facility	SEC.27-T06N-R66W		

CLEARANCE DATA - Offset Wellbore: EX. CARBODY LAKE 1-23 AWB Offset Wellpath: EX. CARBODY LAKE 1-23 AWP

Facility: SEC.23-T06N-R66W Slot: SLOT#06 EX. CARBODY LAKE 1-23 (1350'FSL & 150'FWL, PR/CODL) Well: EX. CARBODY LAKE 1-23 Threshold Value=1.00 † = interpolated/extrapolated station												
Ref MD [ft]	Ref TVD [ft]	Ref North [ft]	Ref East [ft]	Offset MD [ft]	Offset TVD [ft]	Offset North [ft]	Offset East [ft]	Angle from Highside [°]	C-C Clear Dist [ft]	ACR MASD [ft]	Sep Ratio	ACR Status
8625.00†	6985.52	2597.77	1909.60	6957.52	6985.52	2090.75	3871.88	91.26	2026.72	369.99	5.49	PASS
8725.00†	6985.03	2594.37	2009.54	6957.03	6985.03	2090.75	3871.88	91.20	1929.23	370.82	5.21	PASS
8825.00†	6984.54	2590.96	2109.48	6956.54	6984.54	2090.75	3871.88	91.13	1832.01	371.78	4.94	PASS
8925.00†	6984.05	2587.56	2209.42	6956.05	6984.05	2090.75	3871.88	91.07	1735.10	372.88	4.66	PASS
9025.00†	6983.56	2584.16	2309.36	6955.56	6983.56	2090.75	3871.88	91.00	1638.57	374.17	4.39	PASS
9125.00†	6983.07	2580.76	2409.30	6955.07	6983.07	2090.75	3871.88	90.94	1542.48	375.68	4.11	PASS
9225.00†	6982.59	2577.35	2509.24	6954.59	6982.59	2090.75	3871.88	90.88	1446.91	377.46	3.84	PASS
9325.00†	6982.10	2573.95	2609.18	6954.10	6982.10	2090.75	3871.88	90.81	1351.99	379.56	3.57	PASS
9425.00†	6981.61	2570.55	2709.12	6953.61	6981.61	2090.75	3871.88	90.75	1257.85	382.07	3.30	PASS
9525.00†	6981.12	2567.15	2809.07	6953.12	6981.12	2090.75	3871.88	90.69	1164.70	385.08	3.03	PASS
9625.00†	6980.63	2563.74	2909.01	6952.63	6980.63	2090.75	3871.88	90.62	1072.77	388.71	2.76	PASS
9725.00†	6980.14	2560.34	3008.95	6952.14	6980.14	2090.75	3871.88	90.56	982.43	393.11	2.50	PASS
9825.00†	6979.65	2556.94	3108.89	6951.65	6979.65	2090.75	3871.88	90.50	894.14	398.49	2.25	PASS
9925.00†	6979.16	2553.53	3208.83	6951.16	6979.16	2090.75	3871.88	90.43	808.58	405.06	2.00	PASS
10025.00†	6978.68	2550.13	3308.77	6950.68	6978.68	2090.75	3871.88	90.37	726.72	413.07	1.76	PASS
10125.00†	6978.19	2546.73	3408.71	6950.19	6978.19	2090.75	3871.88	90.30	649.95	422.72	1.54	PASS
10225.00†	6977.70	2543.33	3508.65	6949.70	6977.70	2090.75	3871.88	90.24	580.31	434.03	1.34	PASS
10325.00†	6977.21	2539.92	3608.59	6949.21	6977.21	2090.75	3871.88	90.18	520.65	446.48	1.17	PASS
10412.47	6976.78	2536.95	3696.01	6948.78	6976.78	2090.75	3871.88	90.12	479.61	457.16	1.05	PASS
10425.00†	6976.72	2536.55	3708.53	6948.72	6976.72	2090.75	3871.88	90.11	474.78	458.58	1.04	PASS
10525.00†	6976.23	2535.33	3808.52	6948.23	6976.23	2090.75	3871.88	90.04	449.07	467.61	0.96	FAIL
10551.37	6976.10	2535.59	3834.89	6948.10	6976.10	2090.75	3871.88	90.02	446.37	469.07	0.95	FAIL
10582.11†	6975.95	2536.03	3865.63	6947.78	6975.78	2090.75	3871.88	89.98	445.32	470.15	0.95	FAIL
10590.00†	6975.91	2536.15	3873.51	6947.91	6975.91	2090.75	3871.88	90.00	445.40	470.33	0.95	FAIL
10625.00†	6975.74	2536.65	3908.51	6947.74	6975.74	2090.75	3871.88	89.97	447.40	470.57	0.95	FAIL
10725.00†	6975.25	2538.10	4008.50	6947.25	6975.25	2090.75	3871.88	89.91	467.74	466.76	1.00	PASS
10825.00†	6974.76	2539.54	4108.49	6946.76	6974.76	2090.75	3871.88	89.85	507.34	458.21	1.11	PASS
10925.00†	6974.27	2540.99	4208.48	6946.27	6974.27	2090.75	3871.88	89.78	562.15	447.70	1.26	PASS
11025.00†	6973.78	2542.43	4308.46	6945.78	6973.78	2090.75	3871.88	89.72	628.19	437.26	1.44	PASS
11125.00†	6973.29	2543.88	4408.45	6945.29	6973.29	2090.75	3871.88	89.66	702.31	427.83	1.64	PASS

C-C Clearance Distance Cutoff: 1000.00 ft



Clearance Report

TROUDT 1N-23B-M PWP (REV-A.0)
Closest Approach
Page 81 of 344



REFERENCE WELLPATH IDENTIFICATION

Operator	SRC ENERGY	Slot	SLOT#04 TROUDT 1N-23B-M (760'FNL & 1640'FWL, SEC.27)
Area	COLORADO	Well	TROUDT 1N-23B-M
Field	WELD COUNTY (NAD83,TRUE NORTH)	Wellbore	TROUDT 1N-23B-M PWB
Facility	SEC.27-T06N-R66W		

CLEARANCE DATA - Offset Wellbore: EX. CARBODY LAKE 1-23 AWB Offset Wellpath: EX. CARBODY LAKE 1-23 AWP

Facility: SEC.23-T06N-R66W Slot: SLOT#06 EX. CARBODY LAKE 1-23 (1350'FSL & 150'FWL, PR/CODL) Well: EX. CARBODY LAKE 1-23 Threshold Value=1.00 † = interpolated/extrapolated station												
Ref MD [ft]	Ref TVD [ft]	Ref North [ft]	Ref East [ft]	Offset MD [ft]	Offset TVD [ft]	Offset North [ft]	Offset East [ft]	Angle from Highside [°]	C-C Clear Dist [ft]	ACR MASD [ft]	Sep Ratio	ACR Status
11225.00†	6972.81	2545.32	4508.44	6944.81	6972.81	2090.75	3871.88	89.60	782.21	419.72	1.87	PASS
11325.00†	6972.32	2546.77	4608.43	6944.32	6972.32	2090.75	3871.88	89.53	866.29	412.87	2.10	PASS
11425.00†	6971.83	2548.21	4708.42	6943.83	6971.83	2090.75	3871.88	89.47	953.45	407.13	2.34	PASS

C-C Clearance Distance Cutoff: 1000.00 ft

POSITIONAL UNCERTAINTY - Offset Wellbore: EX. CARBODY LAKE 1-23 AWB Offset Wellpath: EX. CARBODY LAKE 1-23 AWP

Slot Surface Uncertainty @1SD	Horizontal	0.100ft	Vertical	1.000ft
Facility Surface Uncertainty @1SD	Horizontal	8.200ft	Vertical	3.000ft

WELLPATH COMPOSITION - Offset Wellbore: EX. CARBODY LAKE 1-23 AWB Offset Wellpath: EX. CARBODY LAKE 1-23 AWP

Start MD [ft]	End MD [ft]	Positional Uncertainty Model	Log Name/Comment	Wellbore
0.00	7258.00	Drift Indicator - Inclination Only (Actual Survey)	ASSUMED VERTICAL TO TD FROM COGCC <7258'>	EX. CARBODY LAKE 1-23 AWB

OFFSET WELLPATH REFERENCE - Offset Wellbore: EX. CARBODY LAKE 1-23 AWB Offset Wellpath: EX. CARBODY LAKE 1-23 AWP

MD Reference: Rig on SLOT#06 EX. CARBODY LAKE 1-23 (1350'FSL & 150'FWL, PR/CODL) (RT)	Offset TVD & local coordinates use Reference Wellpath settings (See WELLPATH DATUM on page 1 of this report)
Ellipse Start MD	0.00ft



Clearance Report

TROUDT 1N-23B-M PWP (REV-A.0)
Closest Approach
Page 82 of 344



REFERENCE WELLPATH IDENTIFICATION

Operator	SRC ENERGY	Slot	SLOT#04 TROUDT 1N-23B-M (760'FNL & 1640'FWL, SEC.27)
Area	COLORADO	Well	TROUDT 1N-23B-M
Field	WELD COUNTY (NAD83,TRUE NORTH)	Wellbore	TROUDT 1N-23B-M PWB
Facility	SEC.27-T06N-R66W		

CLEARANCE DATA - Offset Wellbore: TROUDT 41C-23-M PWB Offset Wellpath: TROUDT 41C-23-M PWP (REV-A.0)

Facility: SEC.27-T06N-R66W Slot: SLOT#07 TROUDT 41C-23-M (760'FNL & 1684'FWL, SEC.27) Well: TROUDT 41C-23-M Threshold Value=1.00 † = interpolated/extrapolated station

Ref MD [ft]	Ref TVD [ft]	Ref North [ft]	Ref East [ft]	Offset MD [ft]	Offset TVD [ft]	Offset North [ft]	Offset East [ft]	Angle from Highside [°]	C-C Clear Dist [ft]	ACR MASD [ft]	Sep Ratio	ACR Status
25.00	25.00	0.00	0.00	25.00	25.00	0.00	44.80	90.00	44.80	1.56	73.06	PASS
125.00†	125.00	0.00	0.00	125.00	125.00	0.00	44.80	90.00	44.80	1.88	47.83	PASS
225.00†	225.00	0.00	0.00	224.89	224.89	0.10	44.83	89.87	44.83	2.44	29.74	PASS
300.00	300.00	0.00	0.00	299.53	299.51	1.66	45.27	87.90	45.31	2.91	22.74	PASS
325.00†	325.00	0.11	0.02	324.39	324.35	2.60	45.54	73.94	45.59	3.08	21.12	PASS
425.00†	424.96	2.66	0.61	423.75	423.53	8.40	47.20	70.00	46.96	3.91	15.62	PASS
525.00†	524.77	8.61	1.97	523.00	522.32	17.49	49.79	66.41	48.70	4.91	12.11	PASS
625.00†	624.30	17.95	4.12	622.13	620.60	29.85	53.32	63.21	50.76	5.98	9.94	PASS
725.00†	723.44	30.67	7.04	721.14	718.27	45.45	57.78	60.38	53.10	7.11	8.48	PASS
825.00†	822.07	46.76	10.73	820.03	815.20	64.27	63.15	57.93	55.69	8.33	7.43	PASS
925.00†	920.05	66.19	15.18	918.81	911.29	86.26	69.43	55.84	58.50	9.59	6.67	PASS
1025.00†	1017.29	88.94	20.40	1017.47	1006.43	111.39	76.60	54.06	61.49	10.97	6.05	PASS
1125.00†	1113.64	114.99	26.38	1116.74	1101.30	139.45	84.62	52.86	64.36	12.30	5.59	PASS
1225.00†	1209.01	144.29	33.10	1216.72	1196.74	168.11	92.80	53.89	65.43	13.68	5.07	PASS
1325.00†	1303.27	176.83	40.56	1316.63	1292.11	196.75	100.98	57.44	64.58	15.26	4.45	PASS
1425.00†	1396.31	212.55	48.76	1416.35	1387.29	225.34	109.14	63.89	62.37	17.16	3.79	PASS
1501.07	1466.19	241.83	55.48	1492.00	1459.50	247.02	115.33	71.10	60.45	18.89	3.32	PASS
1525.00†	1488.05	251.32	57.65	1515.76	1482.18	253.83	117.27	73.73	59.96	19.47	3.19	PASS
1625.00†	1579.39	291.00	66.76	1615.07	1576.97	282.30	125.40	84.96	59.34	21.92	2.79	PASS
1725.00†	1670.73	330.68	75.86	1714.37	1671.76	310.77	133.53	95.99	61.02	24.17	2.59	PASS
1825.00†	1762.07	370.35	84.96	1813.68	1766.55	339.23	141.66	106.09	64.83	24.73	2.67	PASS
1925.00†	1853.41	410.03	94.06	1912.98	1861.34	367.70	149.79	114.85	70.43	24.26	2.96	PASS
2025.00†	1944.75	449.71	103.16	2012.29	1956.13	396.17	157.91	122.19	77.42	23.73	3.33	PASS
2125.00†	2036.09	489.39	112.27	2111.59	2050.92	424.63	166.04	128.24	85.47	23.31	3.75	PASS
2225.00†	2127.43	529.06	121.37	2210.90	2145.71	453.10	174.17	133.21	94.30	23.04	4.19	PASS
2325.00†	2218.76	568.74	130.47	2310.20	2240.50	481.56	182.30	137.30	103.72	22.93	4.64	PASS
2425.00†	2310.10	608.42	139.57	2409.51	2335.29	510.03	190.42	140.71	113.58	22.99	5.07	PASS
2525.00†	2401.44	648.09	148.67	2508.81	2430.08	538.50	198.55	143.56	123.77	23.18	5.48	PASS
2625.00†	2492.78	687.77	157.77	2608.12	2524.87	566.96	206.68	145.98	134.22	23.51	5.86	PASS
2725.00†	2584.12	727.45	166.88	2707.42	2619.66	595.43	214.81	148.04	144.88	23.95	6.20	PASS

C-C Clearance Distance Cutoff: 1000.00 ft



Clearance Report

TROUDT 1N-23B-M PWP (REV-A.0)
Closest Approach
Page 83 of 344



REFERENCE WELLPATH IDENTIFICATION

Operator	SRC ENERGY	Slot	SLOT#04 TROUDT 1N-23B-M (760'FNL & 1640'FWL, SEC.27)
Area	COLORADO	Well	TROUDT 1N-23B-M
Field	WELD COUNTY (NAD83,TRUE NORTH)	Wellbore	TROUDT 1N-23B-M PWB
Facility	SEC.27-T06N-R66W		

CLEARANCE DATA - Offset Wellbore: TROUDT 41C-23-M PWB Offset Wellpath: TROUDT 41C-23-M PWP (REV-A.0)

Facility: SEC.27-T06N-R66W Slot: SLOT#07 TROUDT 41C-23-M (760'FNL & 1684'FWL, SEC.27) Well: TROUDT 41C-23-M Threshold Value=1.00 † = interpolated/extrapolated station

Ref MD [ft]	Ref TVD [ft]	Ref North [ft]	Ref East [ft]	Offset MD [ft]	Offset TVD [ft]	Offset North [ft]	Offset East [ft]	Angle from Highside [°]	C-C Clear Dist [ft]	ACR MASD [ft]	Sep Ratio	ACR Status
2825.00†	2675.46	767.13	175.98	2806.73	2714.45	623.90	222.93	149.82	155.69	24.49	6.52	PASS
2925.00†	2766.80	806.80	185.08	2906.03	2809.24	652.36	231.06	151.37	166.63	25.11	6.80	PASS
3025.00†	2858.14	846.48	194.18	3005.34	2904.03	680.83	239.19	152.73	177.68	25.80	7.05	PASS
3125.00†	2949.48	886.16	203.28	3104.64	2998.82	709.30	247.32	153.93	188.82	26.56	7.28	PASS
3225.00†	3040.82	925.83	212.39	3203.95	3093.61	737.76	255.45	154.99	200.03	27.38	7.47	PASS
3325.00†	3132.16	965.51	221.49	3303.25	3188.40	766.23	263.57	155.95	211.30	28.24	7.65	PASS
3425.00†	3223.50	1005.19	230.59	3402.56	3283.19	794.70	271.70	156.80	222.62	29.14	7.80	PASS
3525.00†	3314.84	1044.87	239.69	3501.86	3377.98	823.16	279.83	157.57	233.99	30.08	7.94	PASS
3625.00†	3406.18	1084.54	248.79	3601.17	3472.77	851.63	287.96	158.27	245.39	31.06	8.06	PASS
3725.00†	3497.52	1124.22	257.90	3700.47	3567.55	880.09	296.08	158.91	256.83	32.06	8.17	PASS
3825.00†	3588.86	1163.90	267.00	3799.78	3662.34	908.56	304.21	159.49	268.29	33.08	8.27	PASS
3925.00†	3680.19	1203.57	276.10	3899.08	3757.13	937.03	312.34	160.03	279.79	34.13	8.35	PASS
4025.00†	3771.53	1243.25	285.20	3998.39	3851.92	965.49	320.47	160.52	291.30	35.20	8.42	PASS
4125.00†	3862.87	1282.93	294.30	4097.69	3946.71	993.96	328.60	160.98	302.83	36.29	8.49	PASS
4225.00†	3954.21	1322.60	303.41	4197.00	4041.50	1022.43	336.72	161.40	314.38	37.39	8.55	PASS
4325.00†	4045.55	1362.28	312.51	4296.30	4136.29	1050.89	344.85	161.79	325.95	38.51	8.60	PASS
4425.00†	4136.89	1401.96	321.61	4395.61	4231.08	1079.36	352.98	162.16	337.53	39.64	8.65	PASS
4525.00†	4228.23	1441.64	330.71	4494.91	4325.87	1107.83	361.11	162.50	349.12	40.78	8.70	PASS
4625.00†	4319.57	1481.31	339.81	4594.21	4420.66	1136.29	369.23	162.82	360.73	41.93	8.73	PASS
4725.00†	4410.91	1520.99	348.92	4693.52	4515.45	1164.76	377.36	163.12	372.34	43.09	8.77	PASS
4825.00†	4502.25	1560.67	358.02	4792.82	4610.24	1193.22	385.49	163.40	383.97	44.26	8.80	PASS
4925.00†	4593.59	1600.34	367.12	4892.13	4705.03	1221.69	393.62	163.67	395.60	45.44	8.83	PASS
5025.00†	4684.93	1640.02	376.22	4991.43	4799.82	1250.16	401.75	163.92	407.24	46.62	8.85	PASS
5125.00†	4776.27	1679.70	385.32	5090.74	4894.61	1278.62	409.87	164.15	418.89	47.81	8.88	PASS
5225.00†	4867.61	1719.38	394.43	5190.04	4989.40	1307.09	418.00	164.38	430.55	49.01	8.90	PASS
5325.00†	4958.95	1759.05	403.53	5289.35	5084.19	1335.56	426.13	164.59	442.21	50.22	8.92	PASS
5425.00†	5050.29	1798.73	412.63	5388.65	5178.98	1364.02	434.26	164.79	453.87	51.42	8.94	PASS
5525.00†	5141.62	1838.41	421.73	5487.96	5273.77	1392.49	442.38	164.98	465.54	52.64	8.95	PASS
5625.00†	5232.96	1878.08	430.83	5587.26	5368.56	1420.96	450.51	165.16	477.22	53.85	8.97	PASS
5725.00†	5324.30	1917.76	439.94	5686.57	5463.35	1449.42	458.64	165.33	488.90	55.08	8.98	PASS

C-C Clearance Distance Cutoff: 1000.00 ft



Clearance Report

TROUDT 1N-23B-M PWP (REV-A.0)
Closest Approach
Page 84 of 344



REFERENCE WELLPATH IDENTIFICATION

Operator	SRC ENERGY	Slot	SLOT#04 TROUDT 1N-23B-M (760'FNL & 1640'FWL, SEC.27)
Area	COLORADO	Well	TROUDT 1N-23B-M
Field	WELD COUNTY (NAD83,TRUE NORTH)	Wellbore	TROUDT 1N-23B-M PWB
Facility	SEC.27-T06N-R66W		

CLEARANCE DATA - Offset Wellbore: TROUDT 41C-23-M PWB Offset Wellpath: TROUDT 41C-23-M PWP (REV-A.0)

Facility: SEC.27-T06N-R66W Slot: SLOT#07 TROUDT 41C-23-M (760'FNL & 1684'FWL, SEC.27) Well: TROUDT 41C-23-M Threshold Value=1.00 † = interpolated/extrapolated station

Ref MD [ft]	Ref TVD [ft]	Ref North [ft]	Ref East [ft]	Offset MD [ft]	Offset TVD [ft]	Offset North [ft]	Offset East [ft]	Angle from Highside [°]	C-C Clear Dist [ft]	ACR MASD [ft]	Sep Ratio	ACR Status
5825.00†	5415.64	1957.44	449.04	5785.87	5558.14	1477.89	466.77	165.50	500.59	56.30	8.99	PASS
5925.00†	5506.98	1997.12	458.14	5885.18	5652.93	1506.35	474.90	165.65	512.28	57.53	9.00	PASS
6025.00†	5598.32	2036.79	467.24	5984.48	5747.72	1534.82	483.02	165.80	523.97	58.76	9.01	PASS
6125.00†	5689.66	2076.47	476.34	6083.79	5842.51	1563.29	491.15	165.95	535.67	60.00	9.02	PASS
6225.00†	5781.00	2116.15	485.44	6183.09	5937.30	1591.75	499.28	166.08	547.36	61.24	9.03	PASS
6325.00†	5872.34	2155.82	494.55	6282.40	6032.08	1620.22	507.41	166.22	559.07	62.48	9.04	PASS
6425.00†	5963.68	2195.50	503.65	6381.70	6126.87	1648.69	515.53	166.34	570.77	63.72	9.05	PASS
6525.00†	6055.02	2235.18	512.75	6481.01	6221.66	1677.15	523.66	166.46	582.48	64.97	9.05	PASS
6625.00†	6146.36	2274.86	521.85	6580.31	6316.45	1705.62	531.79	166.58	594.19	66.22	9.06	PASS
6725.00†	6237.70	2314.53	530.95	6679.62	6411.24	1734.09	539.92	166.69	605.90	67.47	9.07	PASS
6825.00†	6329.04	2354.21	540.06	6778.92	6506.03	1762.55	548.05	166.80	617.62	68.72	9.07	PASS
6925.00†	6420.38	2393.89	549.16	6878.23	6600.82	1791.02	556.17	166.90	629.33	69.98	9.08	PASS
6958.98	6451.41	2407.37	552.25	6911.70	6632.73	1800.60	559.32	166.90	633.32	70.40	9.08	PASS
7025.00†	6511.36	2433.30	561.65	6976.37	6693.77	1818.92	570.17	153.73	640.94	71.25	9.08	PASS
7125.00†	6599.80	2471.14	568.62	7074.13	6783.24	1845.77	598.67	137.81	651.80	69.38	9.48	PASS
7225.00†	6683.45	2506.41	630.29	7171.72	6867.35	1870.98	641.04	126.63	661.59	74.17	9.00	PASS
7325.00†	6760.27	2538.26	685.65	7269.20	6944.20	1894.00	696.25	118.94	670.09	75.94	8.90	PASS
7425.00†	6828.36	2565.90	753.32	7366.63	7012.06	1914.30	763.01	113.63	677.06	78.12	8.74	PASS
7525.00†	6886.04	2588.64	831.65	7464.05	7069.37	1931.42	839.78	109.98	682.35	80.92	8.50	PASS
7625.00†	6931.90	2605.92	918.70	7561.48	7114.82	1944.97	924.79	107.54	685.83	84.41	8.19	PASS
7725.00†	6964.80	2617.33	1012.33	7658.94	7147.33	1954.62	1016.05	106.07	687.40	87.38	7.92	PASS
7825.00†	6983.93	2622.58	1110.24	7756.43	7166.14	1960.15	1111.45	105.40	687.03	93.16	7.42	PASS
7912.47	6989.00	2622.01	1197.48	7841.76	7170.99	1961.50	1196.58	105.42	685.13	97.42	7.08	PASS
7925.00†	6988.94	2621.59	1210.01	7854.29	7170.93	1961.47	1209.10	105.43	684.75	98.06	7.03	PASS
8025.00†	6988.45	2618.19	1309.95	7954.24	7170.44	1961.20	1309.05	105.50	681.73	103.40	6.63	PASS
8125.00†	6987.96	2614.78	1409.89	8054.19	7169.95	1960.93	1409.00	105.57	678.71	109.22	6.25	PASS
8225.00†	6987.47	2611.38	1509.83	8154.14	7169.46	1960.65	1508.95	105.64	675.70	115.44	5.88	PASS
8325.00†	6986.98	2607.98	1609.77	8254.09	7168.97	1960.38	1608.90	105.71	672.68	122.00	5.54	PASS
8425.00†	6986.50	2604.57	1709.72	8354.05	7168.48	1960.11	1708.85	105.79	669.67	128.83	5.22	PASS
8525.00†	6986.01	2601.17	1809.66	8454.00	7167.99	1959.84	1808.80	105.86	666.66	135.91	4.93	PASS

C-C Clearance Distance Cutoff: 1000.00 ft



Clearance Report

TROUDT 1N-23B-M PWP (REV-A.0)
Closest Approach
Page 85 of 344



REFERENCE WELLPATH IDENTIFICATION

Operator	SRC ENERGY	Slot	SLOT#04 TROUDT 1N-23B-M (760'FNL & 1640'FWL, SEC.27)
Area	COLORADO	Well	TROUDT 1N-23B-M
Field	WELD COUNTY (NAD83,TRUE NORTH)	Wellbore	TROUDT 1N-23B-M PWB
Facility	SEC.27-T06N-R66W		

CLEARANCE DATA - Offset Wellbore: TROUDT 41C-23-M PWB Offset Wellpath: TROUDT 41C-23-M PWP (REV-A.0)

Facility: SEC.27-T06N-R66W Slot: SLOT#07 TROUDT 41C-23-M (760'FNL & 1684'FWL, SEC.27) Well: TROUDT 41C-23-M Threshold Value=1.00 † = interpolated/extrapolated station

Ref MD [ft]	Ref TVD [ft]	Ref North [ft]	Ref East [ft]	Offset MD [ft]	Offset TVD [ft]	Offset North [ft]	Offset East [ft]	Angle from Highside [°]	C-C Clear Dist [ft]	ACR MASD [ft]	Sep Ratio	ACR Status
8625.00†	6985.52	2597.77	1909.60	8553.95	7167.50	1959.56	1908.75	105.93	663.65	143.19	4.65	PASS
8725.00†	6985.03	2594.37	2009.54	8653.90	7167.02	1959.29	2008.70	106.01	660.64	150.65	4.40	PASS
8825.00†	6984.54	2590.96	2109.48	8753.85	7166.53	1959.02	2108.65	106.08	657.63	158.25	4.17	PASS
8925.00†	6984.05	2587.56	2209.42	8853.80	7166.04	1958.75	2208.60	106.16	654.62	165.97	3.96	PASS
9025.00†	6983.56	2584.16	2309.36	8953.75	7165.55	1958.47	2308.55	106.23	651.61	173.80	3.76	PASS
9125.00†	6983.07	2580.76	2409.30	9053.70	7165.06	1958.20	2408.50	106.31	648.61	181.72	3.58	PASS
9225.00†	6982.59	2577.35	2509.24	9153.65	7164.57	1957.93	2508.45	106.39	645.61	189.73	3.41	PASS
9325.00†	6982.10	2573.95	2609.18	9253.60	7164.08	1957.66	2608.39	106.47	642.60	197.80	3.26	PASS
9425.00†	6981.61	2570.55	2709.12	9353.56	7163.59	1957.38	2708.34	106.55	639.60	205.93	3.11	PASS
9525.00†	6981.12	2567.15	2809.07	9453.51	7163.10	1957.11	2808.29	106.63	636.60	214.11	2.98	PASS
9625.00†	6980.63	2563.74	2909.01	9553.46	7162.61	1956.84	2908.24	106.71	633.60	222.34	2.86	PASS
9725.00†	6980.14	2560.34	3008.95	9653.41	7162.12	1956.57	3008.19	106.79	630.60	230.61	2.74	PASS
9825.00†	6979.65	2556.94	3108.89	9753.36	7161.63	1956.29	3108.14	106.87	627.61	238.91	2.63	PASS
9925.00†	6979.16	2553.53	3208.83	9853.31	7161.14	1956.02	3208.09	106.96	624.61	247.24	2.53	PASS
10025.00†	6978.68	2550.13	3308.77	9953.26	7160.65	1955.75	3308.04	107.04	621.62	255.59	2.44	PASS
10125.00†	6978.19	2546.73	3408.71	10053.21	7160.16	1955.48	3407.99	107.12	618.63	263.97	2.35	PASS
10225.00†	6977.70	2543.33	3508.65	10153.16	7159.67	1955.20	3507.94	107.21	615.63	272.37	2.26	PASS
10325.00†	6977.21	2539.92	3608.59	10253.11	7159.18	1954.93	3607.89	107.30	612.64	280.78	2.18	PASS
10412.47	6976.78	2536.95	3696.01	10340.54	7158.76	1954.69	3695.31	107.37	610.03	288.15	2.12	PASS
10425.00†	6976.72	2536.55	3708.53	10353.07	7158.70	1954.66	3707.84	107.38	609.68	289.21	2.11	PASS
10525.00†	6976.23	2535.33	3808.52	10453.06	7158.21	1954.39	3807.83	107.39	608.78	297.72	2.05	PASS
10551.37	6976.10	2535.59	3834.89	10479.43	7158.08	1954.31	3834.20	107.38	609.09	299.99	2.03	PASS
10625.00†	6975.74	2536.65	3908.51	10553.04	7157.72	1954.11	3907.81	107.35	610.30	306.32	1.99	PASS
10725.00†	6975.25	2538.10	4008.50	10653.03	7157.23	1953.84	4007.80	107.30	611.94	314.95	1.95	PASS
10825.00†	6974.76	2539.54	4108.49	10753.01	7156.74	1953.57	4107.78	107.25	613.58	323.60	1.90	PASS
10925.00†	6974.27	2540.99	4208.48	10853.00	7156.25	1953.29	4207.76	107.20	615.22	332.26	1.85	PASS
11025.00†	6973.78	2542.43	4308.46	10952.98	7155.76	1953.02	4307.75	107.16	616.86	340.94	1.81	PASS
11125.00†	6973.29	2543.88	4408.45	11052.97	7155.27	1952.75	4407.73	107.11	618.50	349.64	1.77	PASS
11225.00†	6972.81	2545.32	4508.44	11152.96	7154.78	1952.48	4507.72	107.06	620.15	358.36	1.73	PASS
11325.00†	6972.32	2546.77	4608.43	11252.94	7154.29	1952.20	4607.70	107.02	621.79	367.09	1.70	PASS

C-C Clearance Distance Cutoff: 1000.00 ft



Clearance Report

TROUDT 1N-23B-M PWP (REV-A.0)
Closest Approach
Page 86 of 344



REFERENCE WELLPATH IDENTIFICATION

Operator	SRC ENERGY	Slot	SLOT#04 TROUDT 1N-23B-M (760'FNL & 1640'FWL, SEC.27)
Area	COLORADO	Well	TROUDT 1N-23B-M
Field	WELD COUNTY (NAD83,TRUE NORTH)	Wellbore	TROUDT 1N-23B-M PWB
Facility	SEC.27-T06N-R66W		

CLEARANCE DATA - Offset Wellbore: TROUDT 41C-23-M PWB Offset Wellpath: TROUDT 41C-23-M PWP (REV-A.0)

Facility: SEC.27-T06N-R66W Slot: SLOT#07 TROUDT 41C-23-M (760'FNL & 1684'FWL, SEC.27) Well: TROUDT 41C-23-M Threshold Value=1.00 † = interpolated/extrapolated station

Ref MD [ft]	Ref TVD [ft]	Ref North [ft]	Ref East [ft]	Offset MD [ft]	Offset TVD [ft]	Offset North [ft]	Offset East [ft]	Angle from Highside [°]	C-C Clear Dist [ft]	ACR MASD [ft]	Sep Ratio	ACR Status
11425.00†	6971.83	2548.21	4708.42	11352.93	7153.80	1951.93	4707.68	106.97	623.43	375.83	1.66	PASS
11525.00†	6971.34	2549.66	4808.41	11452.91	7153.31	1951.66	4807.67	106.92	625.08	384.58	1.63	PASS
11625.00†	6970.85	2551.11	4908.39	11552.90	7152.82	1951.39	4907.65	106.88	626.72	393.35	1.59	PASS
11725.00†	6970.36	2552.55	5008.38	11652.88	7152.33	1951.11	5007.63	106.83	628.36	402.13	1.56	PASS
11825.00†	6969.87	2554.00	5108.37	11752.87	7151.84	1950.84	5107.62	106.79	630.01	410.92	1.53	PASS
11925.00†	6969.38	2555.44	5208.36	11852.85	7151.35	1950.57	5207.60	106.74	631.65	419.72	1.51	PASS
12025.00†	6968.89	2556.89	5308.35	11952.84	7150.86	1950.30	5307.58	106.70	633.30	428.52	1.48	PASS
12125.00†	6968.40	2558.33	5408.34	12052.82	7150.37	1950.02	5407.57	106.65	634.94	437.34	1.45	PASS
12225.00†	6967.91	2559.78	5508.32	12152.81	7149.88	1949.75	5507.55	106.61	636.59	446.17	1.43	PASS
12325.00†	6967.42	2561.22	5608.31	12252.79	7149.39	1949.48	5607.54	106.56	638.24	455.01	1.40	PASS
12425.00†	6966.93	2562.67	5708.30	12352.78	7148.90	1949.21	5707.52	106.52	639.88	463.85	1.38	PASS
12525.00†	6966.44	2564.11	5808.29	12452.76	7148.41	1948.93	5807.50	106.48	641.53	472.71	1.36	PASS
12625.00†	6965.95	2565.56	5908.28	12552.75	7147.92	1948.66	5907.49	106.43	643.18	481.57	1.34	PASS
12725.00†	6965.46	2567.00	6008.27	12652.73	7147.43	1948.39	6007.47	106.39	644.83	490.44	1.32	PASS
12825.00†	6964.97	2568.45	6108.25	12752.72	7146.94	1948.12	6107.45	106.35	646.47	499.31	1.30	PASS
12925.00†	6964.48	2569.89	6208.24	12852.70	7146.46	1947.84	6207.44	106.30	648.12	508.20	1.28	PASS
13025.00†	6963.99	2571.34	6308.23	12952.69	7145.97	1947.57	6307.42	106.26	649.77	517.09	1.26	PASS
13125.00†	6963.50	2572.79	6408.22	13052.68	7145.48	1947.30	6407.41	106.22	651.42	525.98	1.24	PASS
13225.00†	6963.01	2574.23	6508.21	13152.66	7144.99	1947.03	6507.39	106.18	653.07	534.89	1.22	PASS
13325.00†	6962.52	2575.68	6608.20	13252.65	7144.50	1946.75	6607.37	106.14	654.72	543.79	1.20	PASS
13425.00†	6962.04	2577.12	6708.18	13352.63	7144.01	1946.48	6707.36	106.09	656.37	552.71	1.19	PASS
13525.00†	6961.55	2578.57	6808.17	13452.62	7143.52	1946.21	6807.34	106.05	658.02	561.63	1.17	PASS
13625.00†	6961.06	2580.01	6908.16	13552.60	7143.03	1945.93	6907.32	106.01	659.67	570.55	1.16	PASS
13725.00†	6960.57	2581.46	7008.15	13652.59	7142.54	1945.66	7007.31	105.97	661.32	579.48	1.14	PASS
13825.00†	6960.08	2582.90	7108.14	13752.57	7142.05	1945.39	7107.29	105.93	662.98	588.42	1.13	PASS
13925.00†	6959.59	2584.35	7208.13	13852.56	7141.56	1945.12	7207.27	105.89	664.63	597.36	1.11	PASS
14025.00†	6959.10	2585.79	7308.11	13952.54	7141.07	1944.84	7307.26	105.85	666.28	606.31	1.10	PASS
14125.00†	6958.61	2587.24	7408.10	14052.53	7140.58	1944.57	7407.24	105.81	667.93	615.26	1.09	PASS
14225.00†	6958.12	2588.68	7508.09	14152.51	7140.09	1944.30	7507.23	105.77	669.59	624.21	1.07	PASS
14325.00†	6957.63	2590.13	7608.08	14252.50	7139.60	1944.03	7607.21	105.73	671.24	633.17	1.06	PASS

C-C Clearance Distance Cutoff: 1000.00 ft



Clearance Report

TROUDT 1N-23B-M PWP (REV-A.0)
Closest Approach
Page 87 of 344



REFERENCE WELLPATH IDENTIFICATION

Operator	SRC ENERGY	Slot	SLOT#04 TROUDT 1N-23B-M (760'FNL & 1640'FWL, SEC.27)
Area	COLORADO	Well	TROUDT 1N-23B-M
Field	WELD COUNTY (NAD83,TRUE NORTH)	Wellbore	TROUDT 1N-23B-M PWB
Facility	SEC.27-T06N-R66W		

CLEARANCE DATA - Offset Wellbore: TROUDT 41C-23-M PWB Offset Wellpath: TROUDT 41C-23-M PWP (REV-A.0)

Facility: SEC.27-T06N-R66W Slot: SLOT#07 TROUDT 41C-23-M (760'FNL & 1684'FWL, SEC.27) Well: TROUDT 41C-23-M Threshold Value=1.00 † = interpolated/extrapolated station

Ref MD [ft]	Ref TVD [ft]	Ref North [ft]	Ref East [ft]	Offset MD [ft]	Offset TVD [ft]	Offset North [ft]	Offset East [ft]	Angle from Highside [°]	C-C Clear Dist [ft]	ACR MASD [ft]	Sep Ratio	ACR Status
14425.00†	6957.14	2591.57	7708.07	14352.48	7139.11	1943.75	7707.19	105.69	672.89	642.14	1.05	PASS
14525.00†	6956.65	2593.02	7808.06	14452.47	7138.62	1943.48	7807.18	105.65	674.55	651.10	1.04	PASS
14625.00†	6956.16	2594.47	7908.04	14552.45	7138.13	1943.21	7907.16	105.61	676.20	660.08	1.02	PASS
14725.00†	6955.67	2595.91	8008.03	14652.44	7137.64	1942.94	8007.14	105.57	677.86	669.05	1.01	PASS
14825.00†	6955.18	2597.36	8108.02	14752.42	7137.15	1942.66	8107.13	105.53	679.51	678.03	1.00	PASS
14925.00†	6954.69	2598.80	8208.01	14852.41	7136.66	1942.39	8207.11	105.49	681.17	687.02	0.99	FAIL
15025.00†	6954.20	2600.25	8308.00	14952.39	7136.17	1942.12	8307.10	105.45	682.82	696.01	0.98	FAIL
15125.00†	6953.71	2601.69	8407.99	15052.38	7135.68	1941.85	8407.08	105.42	684.48	705.00	0.97	FAIL
15225.00†	6953.22	2603.14	8507.97	15152.37	7135.19	1941.57	8507.06	105.38	686.13	713.99	0.96	FAIL
15264.89†	6953.03	2603.71	8547.86	15192.09	7135.00	1941.47	8546.78	105.36	686.80	717.70	0.96	FAIL
15270.54	6953.00	2603.80	8553.51	15192.09	7135.00	1941.47	8546.78	105.36	686.91	717.60	0.96	FAIL

C-C Clearance Distance Cutoff: 1000.00 ft

POSITIONAL UNCERTAINTY - Offset Wellbore: TROUDT 41C-23-M PWB Offset Wellpath: TROUDT 41C-23-M PWP (REV-A.0)

Slot Surface Uncertainty @1SD	Horizontal	0.100ft	Vertical	1.000ft
Facility Surface Uncertainty @1SD	Horizontal	8.200ft	Vertical	3.000ft

HOLE & CASING SECTIONS - Offset Wellbore: TROUDT 41C-23-M PWB Offset Wellpath: TROUDT 41C-23-M PWP (REV-A.0)

String/Diameter	Start MD [ft]	End MD [ft]	Interval [ft]	Start TVD [ft]	End TVD [ft]	Start N/S [ft]	Start E/W [ft]	End N/S [ft]	End E/W [ft]
13.5in Open Hole	25.00	1750.00	1725.00	25.00	1705.77	0.00	27.31	97.83	55.24
9.625in Casing Surface	25.00	1750.00	1725.00	25.00	1705.77	0.00	27.31	97.83	55.24
8.5in Open Hole	1750.00	15192.09	13442.09	1705.77	7135.00	97.83	55.24	591.76	2618.71



Clearance Report

TROUDT 1N-23B-M PWP (REV-A.0)
Closest Approach
Page 88 of 344



REFERENCE WELLPATH IDENTIFICATION			
Operator	SRC ENERGY	Slot	SLOT#04 TROUDT 1N-23B-M (760'FNL & 1640'FWL, SEC.27)
Area	COLORADO	Well	TROUDT 1N-23B-M
Field	WELD COUNTY (NAD83,TRUE NORTH)	Wellbore	TROUDT 1N-23B-M PWB
Facility	SEC.27-T06N-R66W		

SURVEY PROGRAM - Offset Wellbore: TROUDT 41C-23-M PWB Offset Wellpath: TROUDT 41C-23-M PWP (REV-A.0)				
Start MD [ft]	End MD [ft]	Positional Uncertainty Model	Log Name/Comment	Wellbore
25.00	1750.00	Custom BHI NaviTrak (Standard Rotating+Axial Corr) (Rockies 0.03Gt model)		TROUDT 41C-23-M PWB
1750.00	15192.09	Custom BHI AutoTrak Curve (IFR1, Short) (Rockies 0.03Gt model)		TROUDT 41C-23-M PWB

OFFSET WELLPATH REFERENCE - Offset Wellbore: TROUDT 41C-23-M PWB Offset Wellpath: TROUDT 41C-23-M PWP (REV-A.0)	
MD Reference: PD 562 (25') (RKB)	Offset TVD & local coordinates use Reference Wellpath settings (See WELLPATH DATUM on page 1 of this report)
Ellipse Start MD	25.00ft



Clearance Report

TROUDT 1N-23B-M PWP (REV-A.0)
Closest Approach
Page 89 of 344



REFERENCE WELLPATH IDENTIFICATION

Operator	SRC ENERGY	Slot	SLOT#04 TROUDT 1N-23B-M (760'FNL & 1640'FWL, SEC.27)
Area	COLORADO	Well	TROUDT 1N-23B-M
Field	WELD COUNTY (NAD83,TRUE NORTH)	Wellbore	TROUDT 1N-23B-M PWB
Facility	SEC.27-T06N-R66W		

CLEARANCE DATA - Offset Wellbore: EX. BARNEY 1 AWB Offset Wellpath: EX. BARNEY 1 AWP

Facility: SEC.23-T06N-R66W Slot: SLOT#02 EX. BARNEY 1 (1300'FSL & 1920'FWL, AB/CODL) Well: EX. BARNEY 1 Threshold Value=1.00 † = interpolated/extrapolated station												
Ref MD [ft]	Ref TVD [ft]	Ref North [ft]	Ref East [ft]	Offset MD [ft]	Offset TVD [ft]	Offset North [ft]	Offset East [ft]	Angle from Highside [°]	C-C Clear Dist [ft]	ACR MASD [ft]	Sep Ratio	ACR Status
25.00	25.00	0.00	0.00	11.00	25.00	2026.93	5635.57	70.22	5989.00	50.19	121.64	PASS
125.00†	125.00	0.00	0.00	111.00	125.00	2026.93	5635.57	70.22	5989.00	50.48	120.93	PASS
225.00†	225.00	0.00	0.00	211.00	225.00	2026.93	5635.57	70.22	5989.00	51.50	118.49	PASS
300.00	300.00	0.00	0.00	286.00	300.00	2026.93	5635.57	70.22	5989.00	52.74	115.64	PASS
325.00†	325.00	0.11	0.02	311.00	325.00	2026.93	5635.57	57.30	5988.94	53.23	114.58	PASS
425.00†	424.96	2.66	0.61	410.96	424.96	2026.93	5635.57	57.35	5987.53	55.54	109.69	PASS
525.00†	524.77	8.61	1.97	510.77	524.77	2026.93	5635.57	57.45	5984.24	58.33	104.30	PASS
625.00†	624.30	17.95	4.12	610.30	624.30	2026.93	5635.57	57.61	5979.07	61.47	98.80	PASS
725.00†	723.44	30.67	7.04	709.44	723.44	2026.93	5635.57	57.84	5972.06	64.87	93.43	PASS
825.00†	822.07	46.76	10.73	808.07	822.07	2026.93	5635.57	58.12	5963.22	68.47	88.32	PASS
925.00†	920.05	66.19	15.18	906.05	920.05	2026.93	5635.57	58.46	5952.59	72.22	83.52	PASS
1025.00†	1017.29	88.94	20.40	1003.29	1017.29	2026.93	5635.57	58.87	5940.20	76.09	79.06	PASS
1125.00†	1113.64	114.99	26.38	1099.64	1113.64	2026.93	5635.57	59.33	5926.10	80.04	74.93	PASS
1225.00†	1209.01	144.29	33.10	1195.01	1209.01	2026.93	5635.57	59.84	5910.33	84.06	71.11	PASS
1325.00†	1303.27	176.83	40.56	1289.27	1303.27	2026.93	5635.57	60.42	5892.96	88.14	67.58	PASS
1425.00†	1396.31	212.55	48.76	1382.31	1396.31	2026.93	5635.57	61.05	5874.05	92.27	64.32	PASS
1501.07	1466.19	241.83	55.48	1452.19	1466.19	2026.93	5635.57	61.57	5858.68	95.45	62.00	PASS
1525.00†	1488.05	251.32	57.65	1474.05	1488.05	2026.93	5635.57	61.64	5853.72	96.45	61.29	PASS
1625.00†	1579.39	291.00	66.76	1565.39	1579.39	2026.93	5635.57	61.97	5833.11	100.68	58.49	PASS
1725.00†	1670.73	330.68	75.86	1656.73	1670.73	2026.93	5635.57	62.30	5812.72	104.99	55.87	PASS
1825.00†	1762.07	370.35	84.96	1748.07	1762.07	2026.93	5635.57	62.64	5792.54	108.88	53.54	PASS
1925.00†	1853.41	410.03	94.06	1839.41	1853.41	2026.93	5635.57	62.97	5772.58	112.83	51.48	PASS
2025.00†	1944.75	449.71	103.16	1930.75	1944.75	2026.93	5635.57	63.31	5752.84	116.81	49.55	PASS
2125.00†	2036.09	489.39	112.27	2022.09	2036.09	2026.93	5635.57	63.65	5733.32	120.82	47.73	PASS
2225.00†	2127.43	529.06	121.37	2113.43	2127.43	2026.93	5635.57	63.99	5714.03	124.86	46.02	PASS
2325.00†	2218.76	568.74	130.47	2204.76	2218.76	2026.93	5635.57	64.33	5694.95	128.92	44.41	PASS
2425.00†	2310.10	608.42	139.57	2296.10	2310.10	2026.93	5635.57	64.67	5676.11	133.02	42.89	PASS
2525.00†	2401.44	648.09	148.67	2387.44	2401.44	2026.93	5635.57	65.02	5657.50	137.14	41.46	PASS
2625.00†	2492.78	687.77	157.77	2478.78	2492.78	2026.93	5635.57	65.37	5639.12	141.28	40.11	PASS
2725.00†	2584.12	727.45	166.88	2570.12	2584.12	2026.93	5635.57	65.72	5620.97	145.44	38.83	PASS

C-C Clearance Distance Cutoff: 1000.00 ft



Clearance Report

TROUDT 1N-23B-M PWP (REV-A.0)
Closest Approach
Page 90 of 344



REFERENCE WELLPATH IDENTIFICATION

Operator	SRC ENERGY	Slot	SLOT#04 TROUDT 1N-23B-M (760'FNL & 1640'FWL, SEC.27)
Area	COLORADO	Well	TROUDT 1N-23B-M
Field	WELD COUNTY (NAD83,TRUE NORTH)	Wellbore	TROUDT 1N-23B-M PWB
Facility	SEC.27-T06N-R66W		

CLEARANCE DATA - Offset Wellbore: EX. BARNEY 1 AWB Offset Wellpath: EX. BARNEY 1 AWP

Facility: SEC.23-T06N-R66W Slot: SLOT#02 EX. BARNEY 1 (1300'FSL & 1920'FWL, AB/CODL) Well: EX. BARNEY 1 Threshold Value=1.00 † = interpolated/extrapolated station												
Ref MD [ft]	Ref TVD [ft]	Ref North [ft]	Ref East [ft]	Offset MD [ft]	Offset TVD [ft]	Offset North [ft]	Offset East [ft]	Angle from Highside [°]	C-C Clear Dist [ft]	ACR MASD [ft]	Sep Ratio	ACR Status
2825.00†	2675.46	767.13	175.98	2661.46	2675.46	2026.93	5635.57	66.07	5603.06	149.63	37.62	PASS
2925.00†	2766.80	806.80	185.08	2752.80	2766.80	2026.93	5635.57	66.42	5585.39	153.84	36.47	PASS
3025.00†	2858.14	846.48	194.18	2844.14	2858.14	2026.93	5635.57	66.78	5567.96	158.07	35.38	PASS
3125.00†	2949.48	886.16	203.28	2935.48	2949.48	2026.93	5635.57	67.14	5550.78	162.31	34.34	PASS
3225.00†	3040.82	925.83	212.39	3026.82	3040.82	2026.93	5635.57	67.50	5533.84	166.58	33.36	PASS
3325.00†	3132.16	965.51	221.49	3118.16	3132.16	2026.93	5635.57	67.86	5517.15	170.86	32.42	PASS
3425.00†	3223.50	1005.19	230.59	3209.50	3223.50	2026.93	5635.57	68.22	5500.71	175.16	31.53	PASS
3525.00†	3314.84	1044.87	239.69	3300.84	3314.84	2026.93	5635.57	68.59	5484.52	179.47	30.68	PASS
3625.00†	3406.18	1084.54	248.79	3392.18	3406.18	2026.93	5635.57	68.96	5468.59	183.80	29.86	PASS
3725.00†	3497.52	1124.22	257.90	3483.52	3497.52	2026.93	5635.57	69.32	5452.92	188.15	29.09	PASS
3825.00†	3588.86	1163.90	267.00	3574.86	3588.86	2026.93	5635.57	69.69	5437.50	192.51	28.35	PASS
3925.00†	3680.19	1203.57	276.10	3666.19	3680.19	2026.93	5635.57	70.07	5422.35	196.89	27.64	PASS
4025.00†	3771.53	1243.25	285.20	3757.53	3771.53	2026.93	5635.57	70.44	5407.46	201.28	26.96	PASS
4125.00†	3862.87	1282.93	294.30	3848.87	3862.87	2026.93	5635.57	70.82	5392.84	205.68	26.31	PASS
4225.00†	3954.21	1322.60	303.41	3940.21	3954.21	2026.93	5635.57	71.20	5378.48	210.10	25.68	PASS
4325.00†	4045.55	1362.28	312.51	4031.55	4045.55	2026.93	5635.57	71.58	5364.40	214.53	25.09	PASS
4425.00†	4136.89	1401.96	321.61	4122.89	4136.89	2026.93	5635.57	71.96	5350.59	218.97	24.51	PASS
4525.00†	4228.23	1441.64	330.71	4214.23	4228.23	2026.93	5635.57	72.34	5337.05	223.42	23.96	PASS
4625.00†	4319.57	1481.31	339.81	4305.57	4319.57	2026.93	5635.57	72.72	5323.79	227.88	23.43	PASS
4725.00†	4410.91	1520.99	348.92	4396.91	4410.91	2026.93	5635.57	73.11	5310.81	232.35	22.92	PASS
4825.00†	4502.25	1560.67	358.02	4488.25	4502.25	2026.93	5635.57	73.50	5298.11	236.84	22.43	PASS
4925.00†	4593.59	1600.34	367.12	4579.59	4593.59	2026.93	5635.57	73.89	5285.70	241.33	21.96	PASS
5025.00†	4684.93	1640.02	376.22	4670.93	4684.93	2026.93	5635.57	74.28	5273.56	245.83	21.51	PASS
5125.00†	4776.27	1679.70	385.32	4762.27	4776.27	2026.93	5635.57	74.67	5261.72	250.34	21.07	PASS
5225.00†	4867.61	1719.38	394.43	4853.61	4867.61	2026.93	5635.57	75.07	5250.16	254.86	20.65	PASS
5325.00†	4958.95	1759.05	403.53	4944.95	4958.95	2026.93	5635.57	75.46	5238.90	259.39	20.25	PASS
5425.00†	5050.29	1798.73	412.63	5036.29	5050.29	2026.93	5635.57	75.86	5227.93	263.93	19.86	PASS
5525.00†	5141.62	1838.41	421.73	5127.62	5141.62	2026.93	5635.57	76.26	5217.25	268.47	19.48	PASS
5625.00†	5232.96	1878.08	430.83	5218.96	5232.96	2026.93	5635.57	76.66	5206.87	273.02	19.12	PASS
5725.00†	5324.30	1917.76	439.94	5310.30	5324.30	2026.93	5635.57	77.06	5196.79	277.58	18.77	PASS

C-C Clearance Distance Cutoff: 1000.00 ft



Clearance Report

TROUDT 1N-23B-M PWP (REV-A.0)
Closest Approach
Page 91 of 344



REFERENCE WELLPATH IDENTIFICATION

Operator	SRC ENERGY	Slot	SLOT#04 TROUDT 1N-23B-M (760'FNL & 1640'FWL, SEC.27)
Area	COLORADO	Well	TROUDT 1N-23B-M
Field	WELD COUNTY (NAD83,TRUE NORTH)	Wellbore	TROUDT 1N-23B-M PWB
Facility	SEC.27-T06N-R66W		

CLEARANCE DATA - Offset Wellbore: EX. BARNEY 1 AWB Offset Wellpath: EX. BARNEY 1 AWP

Facility: SEC.23-T06N-R66W Slot: SLOT#02 EX. BARNEY 1 (1300'FSL & 1920'FWL, AB/CODL) Well: EX. BARNEY 1 Threshold Value=1.00 † = interpolated/extrapolated station												
Ref MD [ft]	Ref TVD [ft]	Ref North [ft]	Ref East [ft]	Offset MD [ft]	Offset TVD [ft]	Offset North [ft]	Offset East [ft]	Angle from Highside [°]	C-C Clear Dist [ft]	ACR MASD [ft]	Sep Ratio	ACR Status
5825.00†	5415.64	1957.44	449.04	5401.64	5415.64	2026.93	5635.57	77.46	5187.00	282.15	18.43	PASS
5925.00†	5506.98	1997.12	458.14	5492.98	5506.98	2026.93	5635.57	77.86	5177.52	286.72	18.10	PASS
6025.00†	5598.32	2036.79	467.24	5584.32	5598.32	2026.93	5635.57	78.27	5168.34	291.30	17.78	PASS
6125.00†	5689.66	2076.47	476.34	5675.66	5689.66	2026.93	5635.57	78.67	5159.47	295.88	17.48	PASS
6225.00†	5781.00	2116.15	485.44	5767.00	5781.00	2026.93	5635.57	79.08	5150.90	300.47	17.18	PASS
6325.00†	5872.34	2155.82	494.55	5858.34	5872.34	2026.93	5635.57	79.49	5142.64	305.07	16.89	PASS
6425.00†	5963.68	2195.50	503.65	5949.68	5963.68	2026.93	5635.57	79.90	5134.69	309.67	16.62	PASS
6525.00†	6055.02	2235.18	512.75	6041.02	6055.02	2026.93	5635.57	80.31	5127.05	314.28	16.35	PASS
6625.00†	6146.36	2274.86	521.85	6132.36	6146.36	2026.93	5635.57	80.72	5119.73	318.89	16.09	PASS
6725.00†	6237.70	2314.53	530.95	6223.70	6237.70	2026.93	5635.57	81.13	5112.71	323.50	15.84	PASS
6825.00†	6329.04	2354.21	540.06	6315.04	6329.04	2026.93	5635.57	81.54	5106.02	328.13	15.59	PASS
6925.00†	6420.38	2393.89	549.16	6406.38	6420.38	2026.93	5635.57	81.96	5099.64	332.75	15.36	PASS
6958.98	6451.41	2407.37	552.25	6437.41	6451.41	2026.93	5635.57	82.10	5097.54	334.32	15.28	PASS
7025.00†	6511.36	2433.30	561.65	6497.36	6511.36	2026.93	5635.57	70.06	5090.17	337.41	15.12	PASS
7125.00†	6599.80	2471.14	588.62	6585.80	6599.80	2026.93	5635.57	55.83	5066.47	342.32	14.83	PASS
7225.00†	6683.45	2506.41	630.29	6669.45	6683.45	2026.93	5635.57	46.31	5028.20	347.36	14.50	PASS
7325.00†	6760.27	2538.26	685.65	6746.27	6760.27	2026.93	5635.57	40.33	4976.27	352.00	14.16	PASS
7425.00†	6828.36	2565.90	753.32	6814.36	6828.36	2026.93	5635.57	36.86	4911.91	356.14	13.82	PASS
7525.00†	6886.04	2588.64	831.65	6872.04	6886.04	2026.93	5635.57	35.40	4836.66	359.68	13.47	PASS
7625.00†	6931.90	2605.92	918.70	6917.90	6931.90	2026.93	5635.57	35.99	4752.28	362.52	13.13	PASS
7725.00†	6964.80	2617.33	1012.33	6950.80	6964.80	2026.93	5635.57	39.73	4660.79	364.61	12.81	PASS
7825.00†	6983.93	2622.58	1110.24	6969.93	6983.93	2026.93	5635.57	51.81	4564.37	365.90	12.50	PASS
7912.47	6989.00	2622.01	1197.48	6975.00	6989.00	2026.93	5635.57	92.81	4477.81	366.36	12.24	PASS
7925.00†	6988.94	2621.59	1210.01	6974.94	6988.94	2026.93	5635.57	92.80	4465.34	366.38	12.21	PASS
8025.00†	6988.45	2618.19	1309.95	6974.45	6988.45	2026.93	5635.57	92.74	4365.84	366.55	11.93	PASS
8125.00†	6987.96	2614.78	1409.89	6973.96	6987.96	2026.93	5635.57	92.68	4266.37	366.74	11.65	PASS
8225.00†	6987.47	2611.38	1509.83	6973.47	6987.47	2026.93	5635.57	92.61	4166.93	366.94	11.38	PASS
8325.00†	6986.98	2607.98	1609.77	6972.98	6986.98	2026.93	5635.57	92.55	4067.51	367.16	11.10	PASS
8425.00†	6986.50	2604.57	1709.72	6972.50	6986.50	2026.93	5635.57	92.49	3968.13	367.40	10.82	PASS
8525.00†	6986.01	2601.17	1809.66	6972.01	6986.01	2026.93	5635.57	92.42	3868.77	367.65	10.54	PASS

C-C Clearance Distance Cutoff: 1000.00 ft



Clearance Report

TROUDT 1N-23B-M PWP (REV-A.0)
Closest Approach
Page 92 of 344



REFERENCE WELLPATH IDENTIFICATION

Operator	SRC ENERGY	Slot	SLOT#04 TROUDT 1N-23B-M (760'FNL & 1640'FWL, SEC.27)
Area	COLORADO	Well	TROUDT 1N-23B-M
Field	WELD COUNTY (NAD83,TRUE NORTH)	Wellbore	TROUDT 1N-23B-M PWB
Facility	SEC.27-T06N-R66W		

CLEARANCE DATA - Offset Wellbore: EX. BARNEY 1 AWB Offset Wellpath: EX. BARNEY 1 AWP

Facility: SEC.23-T06N-R66W Slot: SLOT#02 EX. BARNEY 1 (1300'FSL & 1920'FWL, AB/CODL) Well: EX. BARNEY 1 Threshold Value=1.00 † = interpolated/extrapolated station

Ref MD [ft]	Ref TVD [ft]	Ref North [ft]	Ref East [ft]	Offset MD [ft]	Offset TVD [ft]	Offset North [ft]	Offset East [ft]	Angle from Highside [°]	C-C Clear Dist [ft]	ACR MASD [ft]	Sep Ratio	ACR Status
8625.00†	6985.52	2597.77	1909.60	6971.52	6985.52	2026.93	5635.57	92.36	3769.45	367.93	10.26	PASS
8725.00†	6985.03	2594.37	2009.54	6971.03	6985.03	2026.93	5635.57	92.30	3670.17	368.24	9.98	PASS
8825.00†	6984.54	2590.96	2109.48	6970.54	6984.54	2026.93	5635.57	92.24	3570.92	368.57	9.71	PASS
8925.00†	6984.05	2587.56	2209.42	6970.05	6984.05	2026.93	5635.57	92.17	3471.72	368.92	9.43	PASS
9025.00†	6983.56	2584.16	2309.36	6969.56	6983.56	2026.93	5635.57	92.11	3372.56	369.32	9.15	PASS
9125.00†	6983.07	2580.76	2409.30	6969.07	6983.07	2026.93	5635.57	92.05	3273.46	369.74	8.87	PASS
9225.00†	6982.59	2577.35	2509.24	6968.59	6982.59	2026.93	5635.57	91.98	3174.41	370.21	8.59	PASS
9325.00†	6982.10	2573.95	2609.18	6968.10	6982.10	2026.93	5635.57	91.92	3075.43	370.72	8.31	PASS
9425.00†	6981.61	2570.55	2709.12	6967.61	6981.61	2026.93	5635.57	91.86	2976.51	371.29	8.03	PASS
9525.00†	6981.12	2567.15	2809.07	6967.12	6981.12	2026.93	5635.57	91.79	2877.67	371.91	7.75	PASS
9625.00†	6980.63	2563.74	2909.01	6966.63	6980.63	2026.93	5635.57	91.73	2778.91	372.59	7.47	PASS
9725.00†	6980.14	2560.34	3008.95	6966.14	6980.14	2026.93	5635.57	91.67	2680.24	373.34	7.19	PASS
9825.00†	6979.65	2556.94	3108.89	6965.65	6979.65	2026.93	5635.57	91.60	2581.68	374.17	6.91	PASS
9925.00†	6979.16	2553.53	3208.83	6965.16	6979.16	2026.93	5635.57	91.54	2483.22	375.10	6.63	PASS
10025.00†	6978.68	2550.13	3308.77	6964.68	6978.68	2026.93	5635.57	91.48	2384.90	376.13	6.35	PASS
10125.00†	6978.19	2546.73	3408.71	6964.19	6978.19	2026.93	5635.57	91.42	2286.72	377.28	6.07	PASS
10225.00†	6977.70	2543.33	3508.65	6963.70	6977.70	2026.93	5635.57	91.35	2188.71	378.56	5.79	PASS
10325.00†	6977.21	2539.92	3608.59	6963.21	6977.21	2026.93	5635.57	91.29	2090.89	380.01	5.51	PASS
10412.47	6976.78	2536.95	3696.01	6962.78	6976.78	2026.93	5635.57	91.23	2005.50	381.43	5.27	PASS
10425.00†	6976.72	2536.55	3708.53	6962.72	6976.72	2026.93	5635.57	91.20	1993.29	381.64	5.23	PASS
10525.00†	6976.23	2535.33	3808.52	6962.23	6976.23	2026.93	5635.57	90.99	1896.47	383.67	4.95	PASS
10551.37	6976.10	2535.59	3834.89	6962.10	6976.10	2026.93	5635.57	90.94	1871.15	384.29	4.88	PASS
10625.00†	6975.74	2536.65	3908.51	6961.74	6975.74	2026.93	5635.57	90.90	1800.71	386.19	4.67	PASS
10725.00†	6975.25	2538.10	4008.50	6961.25	6975.25	2026.93	5635.57	90.85	1705.48	389.09	4.39	PASS
10825.00†	6974.76	2539.54	4108.49	6960.76	6974.76	2026.93	5635.57	90.80	1610.83	392.42	4.11	PASS
10925.00†	6974.27	2540.99	4208.48	6960.27	6974.27	2026.93	5635.57	90.75	1516.86	396.25	3.83	PASS
11025.00†	6973.78	2542.43	4308.46	6959.78	6973.78	2026.93	5635.57	90.69	1423.71	400.68	3.56	PASS
11125.00†	6973.29	2543.88	4408.45	6959.29	6973.29	2026.93	5635.57	90.64	1331.56	405.81	3.29	PASS
11225.00†	6972.81	2545.32	4508.44	6958.81	6972.81	2026.93	5635.57	90.59	1240.63	411.77	3.02	PASS
11325.00†	6972.32	2546.77	4608.43	6958.32	6972.32	2026.93	5635.57	90.54	1151.20	418.74	2.75	PASS

C-C Clearance Distance Cutoff: 1000.00 ft



Clearance Report

TROUDT 1N-23B-M PWP (REV-A.0)
Closest Approach
Page 93 of 344



REFERENCE WELLPATH IDENTIFICATION

Operator	SRC ENERGY	Slot	SLOT#04 TROUDT 1N-23B-M (760'FNL & 1640'FWL, SEC.27)
Area	COLORADO	Well	TROUDT 1N-23B-M
Field	WELD COUNTY (NAD83,TRUE NORTH)	Wellbore	TROUDT 1N-23B-M PWB
Facility	SEC.27-T06N-R66W		

CLEARANCE DATA - Offset Wellbore: EX. BARNEY 1 AWB Offset Wellpath: EX. BARNEY 1 AWP

Facility: SEC.23-T06N-R66W Slot: SLOT#02 EX. BARNEY 1 (1300'FSL & 1920'FWL, AB/CODL) Well: EX. BARNEY 1 Threshold Value=1.00 † = interpolated/extrapolated station												
Ref MD [ft]	Ref TVD [ft]	Ref North [ft]	Ref East [ft]	Offset MD [ft]	Offset TVD [ft]	Offset North [ft]	Offset East [ft]	Angle from Highside [°]	C-C Clear Dist [ft]	ACR MASD [ft]	Sep Ratio	ACR Status
11425.00†	6971.83	2548.21	4708.42	6957.83	6971.83	2026.93	5635.57	90.48	1063.65	426.88	2.49	PASS
11525.00†	6971.34	2549.66	4808.41	6957.34	6971.34	2026.93	5635.57	90.43	978.50	436.42	2.24	PASS
11625.00†	6970.85	2551.11	4908.39	6956.85	6970.85	2026.93	5635.57	90.38	896.41	447.56	2.00	PASS
11725.00†	6970.36	2552.55	5008.38	6956.36	6970.36	2026.93	5635.57	90.33	818.32	460.52	1.78	PASS
11825.00†	6969.87	2554.00	5108.37	6955.87	6969.87	2026.93	5635.57	90.27	745.48	475.37	1.57	PASS
11925.00†	6969.38	2555.44	5208.36	6955.38	6969.38	2026.93	5635.57	90.22	679.58	491.93	1.38	PASS
12025.00†	6968.89	2556.89	5308.35	6954.89	6968.89	2026.93	5635.57	90.17	622.84	509.49	1.22	PASS
12125.00†	6968.40	2558.33	5408.34	6954.40	6968.40	2026.93	5635.57	90.12	577.95	526.49	1.10	PASS
12225.00†	6967.91	2559.78	5508.32	6953.91	6967.91	2026.93	5635.57	90.06	547.83	540.46	1.01	PASS
12325.00†	6967.42	2561.22	5608.31	6953.42	6967.42	2026.93	5635.57	90.01	534.99	548.60	0.98	FAIL
12344.18†	6967.33	2561.50	5627.49	6953.98	6967.98	2026.93	5635.57	90.07	534.63	549.36	0.97	FAIL
12355.42†	6967.27	2561.66	5638.73	6953.27	6967.27	2026.93	5635.57	89.99	534.74	549.61	0.97	FAIL
12425.00†	6966.93	2562.67	5708.30	6952.93	6966.93	2026.93	5635.57	89.96	540.65	549.17	0.98	FAIL
12525.00†	6966.44	2564.11	5808.29	6952.44	6966.44	2026.93	5635.57	89.91	564.27	542.53	1.04	PASS
12625.00†	6965.95	2565.56	5908.28	6951.95	6965.95	2026.93	5635.57	89.85	603.73	530.88	1.14	PASS
12725.00†	6965.46	2567.00	6008.27	6951.46	6965.46	2026.93	5635.57	89.80	656.18	516.82	1.27	PASS
12825.00†	6964.97	2568.45	6108.25	6950.97	6964.97	2026.93	5635.57	89.75	718.80	502.38	1.43	PASS
12925.00†	6964.48	2569.89	6208.24	6950.48	6964.48	2026.93	5635.57	89.70	789.15	488.72	1.62	PASS
13025.00†	6963.99	2571.34	6308.23	6949.99	6963.99	2026.93	5635.57	89.64	865.36	476.37	1.82	PASS
13125.00†	6963.50	2572.79	6408.22	6949.50	6963.50	2026.93	5635.57	89.59	946.01	465.45	2.03	PASS

C-C Clearance Distance Cutoff: 1000.00 ft

POSITIONAL UNCERTAINTY - Offset Wellbore: EX. BARNEY 1 AWB Offset Wellpath: EX. BARNEY 1 AWP

Slot Surface Uncertainty @1SD	Horizontal	0.100ft	Vertical	1.000ft
Facility Surface Uncertainty @1SD	Horizontal	8.200ft	Vertical	3.000ft



Clearance Report

TROUDT 1N-23B-M PWP (REV-A.0)
Closest Approach
Page 94 of 344



REFERENCE WELLPATH IDENTIFICATION			
Operator	SRC ENERGY	Slot	SLOT#04 TROUDT 1N-23B-M (760'FNL & 1640'FWL, SEC.27)
Area	COLORADO	Well	TROUDT 1N-23B-M
Field	WELD COUNTY (NAD83,TRUE NORTH)	Wellbore	TROUDT 1N-23B-M PWB
Facility	SEC.27-T06N-R66W		

WELLPATH COMPOSITION - Offset Wellbore: EX. BARNEY 1 AWB Offset Wellpath: EX. BARNEY 1 AWP				
Start MD [ft]	End MD [ft]	Positional Uncertainty Model	Log Name/Comment	Wellbore
0.00	7482.00	Drift Indicator - Inclination Only (Actual Survey)	ASSUMED VERTICAL TO TD FROM COGCC <7482'>	EX. BARNEY 1 AWB

OFFSET WELLPATH REFERENCE - Offset Wellbore: EX. BARNEY 1 AWB Offset Wellpath: EX. BARNEY 1 AWP	
MD Reference: Rig on SLOT#02 EX. BARNEY 1 (1300'FSL & 1920'FWL, AB/CODL) (RT)	Offset TVD & local coordinates use Reference Wellpath settings (See WELLPATH DATUM on page 1 of this report)
Ellipse Start MD	0.00ft



Clearance Report

TROUDT 1N-23B-M PWP (REV-A.0)
Closest Approach
Page 95 of 344



REFERENCE WELLPATH IDENTIFICATION

Operator	SRC ENERGY	Slot	SLOT#04 TROUDT 1N-23B-M (760'FNL & 1640'FWL, SEC.27)
Area	COLORADO	Well	TROUDT 1N-23B-M
Field	WELD COUNTY (NAD83,TRUE NORTH)	Wellbore	TROUDT 1N-23B-M PWB
Facility	SEC.27-T06N-R66W		

CLEARANCE DATA - Offset Wellbore: LEFFLER 40C-23-L AWB Offset Wellpath: LEFFLER 40C-23-L AWP

Facility: SEC.21-T06N-R66W Slot: SLOT#12 LEFFLER 40C-23-L (2021'FNL & 275'FEL SEC.21) Well: LEFFLER 40C-23-L Threshold Value=1.00 † = interpolated/extrapolated station

Ref MD [ft]	Ref TVD [ft]	Ref North [ft]	Ref East [ft]	Offset MD [ft]	Offset TVD [ft]	Offset North [ft]	Offset East [ft]	Angle from Highside [°]	C-C Clear Dist [ft]	ACR MASD [ft]	Sep Ratio	ACR Status
25.00	25.00	0.00	0.00	43.28	14.28	4011.20	-1912.43	-25.49	4443.78	50.33	90.29	PASS
125.00†	125.00	0.00	0.00	106.32	77.32	4011.56	-1912.64	-25.49	4444.44	50.33	90.30	PASS
225.00†	225.00	0.00	0.00	180.89	151.88	4012.41	-1913.23	-25.49	4445.81	50.34	90.30	PASS
300.00	300.00	0.00	0.00	258.49	229.47	4013.46	-1914.12	-25.50	4447.10	50.36	90.30	PASS
325.00†	325.00	0.11	0.02	289.13	260.10	4013.81	-1914.46	-38.42	4447.39	50.37	90.29	PASS
425.00†	424.96	2.66	0.61	477.30	448.26	4013.53	-1915.89	-38.49	4445.29	50.43	90.13	PASS
525.00†	524.77	8.61	1.97	624.80	595.75	4011.54	-1915.94	-38.65	4439.25	50.52	89.84	PASS
625.00†	624.30	17.95	4.12	715.93	686.87	4010.15	-1915.53	-38.84	4430.20	50.61	89.50	PASS
725.00†	723.44	30.67	7.04	791.13	762.06	4009.51	-1914.82	-39.06	4418.84	50.71	89.09	PASS
825.00†	822.07	46.76	10.73	875.11	846.03	4009.48	-1913.69	-39.33	4405.35	50.82	88.62	PASS
925.00†	920.05	66.19	15.18	966.11	937.03	4009.41	-1912.75	-39.68	4389.33	50.95	88.07	PASS
1025.00†	1017.29	88.94	20.40	1047.02	1017.94	4009.29	-1912.61	-40.08	4371.01	51.09	87.45	PASS
1125.00†	1113.64	114.99	26.38	1128.06	1098.97	4009.59	-1912.34	-40.53	4350.49	51.26	86.75	PASS
1225.00†	1209.01	144.29	33.10	1224.42	1195.34	4010.20	-1912.05	-41.09	4327.70	51.47	85.95	PASS
1325.00†	1303.27	176.83	40.56	1535.56	1506.15	4000.86	-1917.84	-42.56	4301.13	51.80	84.85	PASS
1425.00†	1396.31	212.55	48.76	1695.45	1665.34	3987.36	-1924.34	-43.77	4267.86	52.10	83.70	PASS
1501.07	1466.19	241.83	55.48	1819.38	1788.40	3974.22	-1930.80	-44.84	4240.26	52.14	82.84	PASS
1525.00†	1488.05	251.32	57.65	1846.41	1815.23	3971.23	-1932.01	-44.99	4231.26	52.20	82.57	PASS
1625.00†	1579.39	291.00	66.76	1936.07	1904.33	3961.66	-1935.01	-45.47	4193.62	52.48	81.39	PASS
1725.00†	1670.73	330.68	75.86	2012.03	1979.88	3953.95	-1937.06	-45.87	4156.38	52.81	80.15	PASS
1825.00†	1762.07	370.35	84.96	2083.75	2051.19	3946.72	-1939.35	-46.27	4119.69	52.79	79.09	PASS
1925.00†	1853.41	410.03	94.06	2151.63	2118.68	3939.92	-1942.05	-46.65	4083.65	52.86	78.28	PASS
2025.00†	1944.75	449.71	103.16	2210.85	2177.55	3934.14	-1944.80	-46.99	4048.41	52.96	77.46	PASS
2125.00†	2036.09	489.39	112.27	2270.02	2236.38	3928.64	-1947.86	-47.33	4014.06	53.08	76.63	PASS
2225.00†	2127.43	529.06	121.37	2329.12	2295.15	3923.41	-1951.28	-47.68	3980.65	53.22	75.79	PASS
2325.00†	2218.76	568.74	130.47	2400.01	2365.64	3917.40	-1955.69	-48.11	3948.06	53.38	74.94	PASS
2425.00†	2310.10	608.42	139.57	2490.73	2455.86	3909.83	-1961.52	-48.66	3916.01	53.56	74.08	PASS
2525.00†	2401.44	648.09	148.67	2587.43	2552.02	3901.56	-1967.61	-49.26	3884.12	53.77	73.18	PASS
2625.00†	2492.78	687.77	157.77	2671.60	2635.70	3894.28	-1972.87	-49.79	3852.50	54.01	72.27	PASS
2725.00†	2584.12	727.45	166.88	2773.73	2737.24	3885.30	-1979.28	-50.45	3821.19	54.27	71.33	PASS

C-C Clearance Distance Cutoff: 1000.00 ft



Clearance Report

TROUDT 1N-23B-M PWP (REV-A.0)
Closest Approach
Page 96 of 344



REFERENCE WELLPATH IDENTIFICATION

Operator	SRC ENERGY	Slot	SLOT#04 TROUDT 1N-23B-M (760'FNL & 1640'FWL, SEC.27)
Area	COLORADO	Well	TROUDT 1N-23B-M
Field	WELD COUNTY (NAD83,TRUE NORTH)	Wellbore	TROUDT 1N-23B-M PWB
Facility	SEC.27-T06N-R66W		

CLEARANCE DATA - Offset Wellbore: LEFFLER 40C-23-L AWB Offset Wellpath: LEFFLER 40C-23-L AWP

Facility: SEC.21-T06N-R66W Slot: SLOT#12 LEFFLER 40C-23-L (2021'FNL & 275'FEL SEC.21) Well: LEFFLER 40C-23-L Threshold Value=1.00 † = interpolated/extrapolated station

Ref MD [ft]	Ref TVD [ft]	Ref North [ft]	Ref East [ft]	Offset MD [ft]	Offset TVD [ft]	Offset North [ft]	Offset East [ft]	Angle from Highside [°]	C-C Clear Dist [ft]	ACR MASD [ft]	Sep Ratio	ACR Status
2825.00†	2675.46	767.13	175.98	2884.65	2847.51	3875.17	-1985.64	-51.17	3789.74	54.56	70.35	PASS
2925.00†	2766.80	806.80	185.08	2981.81	2944.10	3866.04	-1990.86	-51.80	3758.34	54.88	69.37	PASS
3025.00†	2858.14	846.48	194.18	3076.67	3038.40	3856.99	-1995.65	-52.43	3727.07	55.21	68.37	PASS
3125.00†	2949.48	886.16	203.28	3159.37	3120.61	3849.02	-1999.88	-52.99	3696.18	55.56	67.38	PASS
3225.00†	3040.82	925.83	212.39	3238.97	3199.74	3841.47	-2004.05	-53.53	3665.89	55.92	66.38	PASS
3325.00†	3132.16	965.51	221.49	3328.02	3288.27	3833.07	-2008.64	-54.15	3636.04	56.32	65.38	PASS
3425.00†	3223.50	1005.19	230.59	3402.48	3362.31	3826.17	-2012.54	-54.67	3606.78	56.72	64.39	PASS
3525.00†	3314.84	1044.87	239.69	3496.70	3455.99	3817.37	-2017.65	-55.34	3578.03	57.16	63.37	PASS
3625.00†	3406.18	1084.54	248.79	3578.96	3537.76	3809.62	-2022.13	-55.93	3549.71	57.61	62.37	PASS
3725.00†	3497.52	1124.22	257.90	3697.50	3655.62	3798.40	-2027.87	-56.79	3521.50	58.12	61.32	PASS
3825.00†	3588.86	1163.90	267.00	3794.95	3752.52	3788.92	-2032.02	-57.51	3493.28	58.63	60.30	PASS
3925.00†	3680.19	1203.57	276.10	3880.35	3837.42	3780.47	-2035.52	-58.14	3465.36	59.14	59.29	PASS
4025.00†	3771.53	1243.25	285.20	3948.78	3905.45	3773.75	-2038.64	-58.66	3438.25	59.65	58.32	PASS
4125.00†	3862.87	1282.93	294.30	4011.45	3967.76	3767.78	-2041.87	-59.14	3412.21	60.17	57.38	PASS
4225.00†	3954.21	1322.60	303.41	4066.32	4022.31	3762.79	-2045.06	-59.57	3387.39	60.68	56.47	PASS
4325.00†	4045.55	1362.28	312.51	4117.74	4073.41	3758.39	-2048.54	-59.97	3364.02	61.21	55.59	PASS
4425.00†	4136.89	1401.96	321.61	4171.32	4126.67	3754.13	-2052.61	-60.40	3342.11	61.74	54.75	PASS
4525.00†	4228.23	1441.64	330.71	4231.28	4186.27	3749.81	-2057.57	-60.88	3321.64	62.30	53.92	PASS
4625.00†	4319.57	1481.31	339.81	4308.22	4262.75	3744.61	-2064.13	-61.50	3302.23	62.91	53.08	PASS
4725.00†	4410.91	1520.99	348.92	4397.49	4351.52	3738.79	-2071.67	-62.22	3283.51	63.55	52.24	PASS
4825.00†	4502.25	1560.67	358.02	4485.21	4438.73	3733.03	-2079.08	-62.93	3265.37	64.21	51.41	PASS
4925.00†	4593.59	1600.34	367.12	4938.01	4712.69	3457.44	240.09	-43.03	3180.68	95.46	33.56	PASS
5025.00†	4684.93	1640.02	376.22	9389.17	7172.80	3457.90	248.84	-42.47	3083.89	96.50	32.19	PASS
5125.00†	4776.27	1679.70	385.32	9398.06	7172.91	3458.38	257.71	-41.90	2987.29	97.60	30.82	PASS
5225.00†	4867.61	1719.38	394.43	9406.59	7173.02	3458.85	266.23	-41.35	2890.87	98.74	29.48	PASS
5325.00†	4958.95	1759.05	403.53	9415.02	7173.13	3459.33	274.65	-40.80	2794.67	99.94	28.16	PASS
5425.00†	5050.29	1798.73	412.63	9423.61	7173.25	3459.83	283.22	-40.23	2698.70	101.21	26.84	PASS
5525.00†	5141.62	1838.41	421.73	9432.36	7173.38	3460.36	291.95	-39.64	2603.00	102.56	25.55	PASS
5625.00†	5232.96	1878.08	430.83	9441.26	7173.51	3460.92	300.84	-39.04	2507.59	104.00	24.27	PASS
5725.00†	5324.30	1917.76	439.94	9450.33	7173.65	3461.50	309.89	-38.42	2412.50	105.53	23.01	PASS

C-C Clearance Distance Cutoff: 1000.00 ft



Clearance Report

TROUDT 1N-23B-M PWP (REV-A.0)
Closest Approach
Page 97 of 344



REFERENCE WELLPATH IDENTIFICATION

Operator	SRC ENERGY	Slot	SLOT#04 TROUDT 1N-23B-M (760'FNL & 1640'FWL, SEC.27)
Area	COLORADO	Well	TROUDT 1N-23B-M
Field	WELD COUNTY (NAD83,TRUE NORTH)	Wellbore	TROUDT 1N-23B-M PWB
Facility	SEC.27-T06N-R66W		

CLEARANCE DATA - Offset Wellbore: LEFFLER 40C-23-L AWB Offset Wellpath: LEFFLER 40C-23-L AWP

Facility: SEC.21-T06N-R66W Slot: SLOT#12 LEFFLER 40C-23-L (2021'FNL & 275'FEL SEC.21) Well: LEFFLER 40C-23-L Threshold Value=1.00 † = interpolated/extrapolated station												
Ref MD [ft]	Ref TVD [ft]	Ref North [ft]	Ref East [ft]	Offset MD [ft]	Offset TVD [ft]	Offset North [ft]	Offset East [ft]	Angle from Highside [°]	C-C Clear Dist [ft]	ACR MASD [ft]	Sep Ratio	ACR Status
5825.00†	5415.64	1957.44	449.04	9459.57	7173.80	3462.12	319.11	-37.78	2317.77	107.17	21.76	PASS
5925.00†	5506.98	1997.12	458.14	9468.99	7173.95	3462.76	328.50	-37.13	2223.44	108.92	20.54	PASS
6025.00†	5598.32	2036.79	467.24	9478.58	7174.11	3463.43	338.07	-36.45	2129.58	110.80	19.34	PASS
6125.00†	5689.66	2076.47	476.34	9488.36	7174.28	3464.14	347.82	-35.76	2036.24	112.82	18.16	PASS
6225.00†	5781.00	2116.15	485.44	9500.65	7174.50	3465.05	360.07	-34.88	1943.48	115.07	16.99	PASS
6325.00†	5872.34	2155.82	494.55	9513.89	7174.75	3466.02	373.28	-33.92	1851.38	117.53	15.84	PASS
6425.00†	5963.68	2195.50	503.65	9527.24	7175.01	3467.00	386.59	-32.94	1760.04	120.19	14.72	PASS
6525.00†	6055.02	2235.18	512.75	9540.70	7175.29	3467.97	400.00	-31.94	1669.58	123.07	13.64	PASS
6625.00†	6146.36	2274.86	521.85	9554.26	7175.57	3468.95	413.53	-30.92	1580.15	126.19	12.59	PASS
6725.00†	6237.70	2314.53	530.95	9567.93	7175.87	3469.93	427.16	-29.89	1491.94	129.58	11.57	PASS
6825.00†	6329.04	2354.21	540.06	9582.40	7176.20	3470.96	441.59	-28.78	1405.18	133.29	10.59	PASS
6925.00†	6420.38	2393.89	549.16	9601.24	7176.59	3472.28	460.38	-27.33	1320.10	137.50	9.65	PASS
6958.98	6451.41	2407.37	552.25	9607.40	7176.71	3472.70	466.53	-26.85	1291.64	138.99	9.34	PASS
7025.00†	6511.36	2433.30	561.65	9623.45	7176.97	3473.78	482.54	-45.91	1237.69	142.18	8.74	PASS
7125.00†	6599.80	2471.14	588.62	9662.76	7177.42	3476.30	521.76	-67.66	1161.23	147.88	7.89	PASS
7225.00†	6683.45	2506.41	630.29	9707.22	7177.73	3479.04	566.14	-82.47	1092.90	154.08	7.12	PASS
7325.00†	6760.27	2538.26	685.65	9764.56	7178.21	3482.62	623.36	-91.86	1034.58	160.88	6.45	PASS
7425.00†	6828.36	2565.90	753.32	9849.64	7178.91	3487.21	708.31	-97.01	986.78	168.77	5.87	PASS
7525.00†	6886.04	2588.64	831.65	9950.19	7179.76	3490.59	808.81	-99.79	948.85	177.09	5.38	PASS
7625.00†	6931.90	2605.92	918.70	10055.16	7180.82	3491.97	913.75	-101.34	920.36	185.29	4.98	PASS
7725.00†	6964.80	2617.33	1012.33	10176.48	7181.44	3490.64	1035.06	-101.93	900.07	193.68	4.66	PASS
7825.00†	6983.93	2622.58	1110.24	10290.30	7179.33	3486.92	1148.80	-102.23	886.99	201.49	4.41	PASS
7912.47	6989.00	2622.01	1197.48	10379.67	7176.20	3483.50	1238.05	-102.25	882.52	207.69	4.26	PASS
7925.00†	6988.94	2621.59	1210.01	10390.75	7175.77	3483.07	1249.11	-102.23	882.38	208.49	4.24	PASS
8025.00†	6988.45	2618.19	1309.95	10469.46	7174.68	3480.72	1327.77	-102.18	882.59	214.65	4.12	PASS
8125.00†	6987.96	2614.78	1409.89	10555.89	7175.53	3479.46	1414.19	-102.24	884.79	221.18	4.01	PASS
8225.00†	6987.47	2611.38	1509.83	10673.69	7176.48	3477.67	1531.97	-102.30	886.94	228.84	3.88	PASS
8325.00†	6986.98	2607.98	1609.77	10792.36	7177.47	3472.88	1650.54	-102.41	886.57	236.61	3.76	PASS
8425.00†	6986.50	2604.57	1709.72	10889.89	7178.57	3467.95	1747.94	-102.53	885.31	244.04	3.64	PASS
8525.00†	6986.01	2601.17	1809.66	10991.61	7178.99	3463.48	1849.55	-102.61	884.53	251.75	3.52	PASS

C-C Clearance Distance Cutoff: 1000.00 ft



Clearance Report

TROUDT 1N-23B-M PWP (REV-A.0)
Closest Approach
Page 98 of 344



REFERENCE WELLPATH IDENTIFICATION

Operator	SRC ENERGY	Slot	SLOT#04 TROUDT 1N-23B-M (760'FNL & 1640'FWL, SEC.27)
Area	COLORADO	Well	TROUDT 1N-23B-M
Field	WELD COUNTY (NAD83,TRUE NORTH)	Wellbore	TROUDT 1N-23B-M PWB
Facility	SEC.27-T06N-R66W		

CLEARANCE DATA - Offset Wellbore: LEFFLER 40C-23-L AWB Offset Wellpath: LEFFLER 40C-23-L AWP

Facility: SEC.21-T06N-R66W Slot: SLOT#12 LEFFLER 40C-23-L (2021'FNL & 275'FEL SEC.21) Well: LEFFLER 40C-23-L Threshold Value=1.00 † = interpolated/extrapolated station												
Ref MD [ft]	Ref TVD [ft]	Ref North [ft]	Ref East [ft]	Offset MD [ft]	Offset TVD [ft]	Offset North [ft]	Offset East [ft]	Angle from Highside [°]	C-C Clear Dist [ft]	ACR MASD [ft]	Sep Ratio	ACR Status
8625.00†	6985.52	2597.77	1909.60	11095.50	7177.15	3458.81	1953.32	-102.54	883.19	259.77	3.41	PASS
8725.00†	6985.03	2594.37	2009.54	11190.39	7175.61	3454.60	2048.10	-102.48	881.93	267.71	3.30	PASS
8825.00†	6984.54	2590.96	2109.48	11275.51	7174.92	3451.67	2133.17	-102.47	881.83	275.49	3.21	PASS
8925.00†	6984.05	2587.56	2209.42	11389.66	7174.74	3447.60	2247.25	-102.49	881.74	283.98	3.11	PASS
9025.00†	6983.56	2584.16	2309.36	11481.92	7173.81	3443.69	2339.42	-102.47	880.85	292.10	3.02	PASS
9125.00†	6983.07	2580.76	2409.30	11550.45	7172.99	3442.76	2407.93	-102.42	882.68	299.61	2.95	PASS
9225.00†	6982.59	2577.35	2509.24	11638.53	7172.33	3443.67	2496.01	-102.35	886.95	307.65	2.89	PASS
9325.00†	6982.10	2573.95	2609.18	11776.86	7171.52	3441.72	2634.30	-102.31	888.56	317.36	2.80	PASS
9425.00†	6981.61	2570.55	2709.12	11863.90	7171.08	3439.70	2721.31	-102.29	889.64	325.53	2.74	PASS
9525.00†	6981.12	2567.15	2809.07	11947.90	7170.48	3439.55	2805.31	-102.24	892.73	333.61	2.68	PASS
9625.00†	6980.63	2563.74	2909.01	12035.53	7169.94	3440.63	2892.94	-102.18	897.23	341.78	2.63	PASS
9725.00†	6980.14	2560.34	3008.95	12121.52	7170.29	3442.79	2978.90	-102.16	903.21	349.80	2.59	PASS
9825.00†	6979.65	2556.94	3108.89	12208.17	7171.08	3446.25	3065.47	-102.15	910.72	357.78	2.55	PASS
9925.00†	6979.16	2553.53	3208.83	12304.74	7171.99	3451.22	3161.92	-102.13	919.36	366.27	2.51	PASS
10025.00†	6978.68	2550.13	3308.77	12416.25	7171.29	3456.48	3273.30	-102.00	927.26	375.69	2.47	PASS
10125.00†	6978.19	2546.73	3408.71	12547.96	7170.30	3459.68	3404.96	-101.88	932.96	385.91	2.42	PASS
10225.00†	6977.70	2543.33	3508.65	12656.34	7169.49	3459.44	3513.32	-101.82	935.98	395.03	2.37	PASS
10325.00†	6977.21	2539.92	3608.59	12745.74	7168.90	3459.57	3602.73	-101.77	939.43	403.48	2.33	PASS
10412.47	6976.78	2536.95	3696.01	12819.49	7168.42	3460.60	3676.47	-101.72	943.53	410.67	2.30	PASS
10425.00†	6976.72	2536.55	3708.53	12829.12	7168.36	3460.83	3686.10	-101.71	944.21	411.65	2.30	PASS
10525.00†	6976.23	2535.33	3808.52	12905.60	7167.87	3463.74	3762.52	-101.65	949.10	419.31	2.27	PASS
10551.37	6976.10	2535.59	3834.89	12925.41	7167.75	3464.82	3782.29	-101.63	950.24	421.26	2.26	PASS
10625.00†	6975.74	2536.65	3908.51	12980.84	7167.43	3468.56	3837.59	-101.60	954.06	426.62	2.24	PASS
10725.00†	6975.25	2538.10	4008.50	13103.21	7166.46	3477.62	3959.62	-101.49	960.03	436.96	2.20	PASS
10825.00†	6974.76	2539.54	4108.49	13256.85	7165.27	3479.90	4113.23	-101.46	959.48	448.28	2.14	PASS
10925.00†	6974.27	2540.99	4208.48	13349.10	7164.61	3479.85	4205.47	-101.46	957.97	456.85	2.10	PASS
11025.00†	6973.78	2542.43	4308.46	13427.50	7164.00	3481.12	4283.85	-101.45	958.09	464.80	2.06	PASS
11125.00†	6973.29	2543.88	4408.45	13537.86	7163.14	3483.66	4394.19	-101.42	958.88	474.17	2.02	PASS
11225.00†	6972.81	2545.32	4508.44	13632.22	7162.59	3484.76	4488.53	-101.42	958.62	482.79	1.99	PASS
11325.00†	6972.32	2546.77	4608.43	13694.13	7162.21	3487.40	4550.38	-101.39	961.36	489.60	1.96	PASS

C-C Clearance Distance Cutoff: 1000.00 ft



Clearance Report

TROUDT 1N-23B-M PWP (REV-A.0)
Closest Approach
Page 99 of 344



REFERENCE WELLPATH IDENTIFICATION

Operator	SRC ENERGY	Slot	SLOT#04 TROUDT 1N-23B-M (760'FNL & 1640'FWL, SEC.27)
Area	COLORADO	Well	TROUDT 1N-23B-M
Field	WELD COUNTY (NAD83,TRUE NORTH)	Wellbore	TROUDT 1N-23B-M PWB
Facility	SEC.27-T06N-R66W		

CLEARANCE DATA - Offset Wellbore: LEFFLER 40C-23-L AWB Offset Wellpath: LEFFLER 40C-23-L AWP

Facility: SEC.21-T06N-R66W Slot: SLOT#12 LEFFLER 40C-23-L (2021'FNL & 275'FEL SEC.21) Well: LEFFLER 40C-23-L Threshold Value=1.00 † = interpolated/extrapolated station												
Ref MD [ft]	Ref TVD [ft]	Ref North [ft]	Ref East [ft]	Offset MD [ft]	Offset TVD [ft]	Offset North [ft]	Offset East [ft]	Angle from Highside [°]	C-C Clear Dist [ft]	ACR MASD [ft]	Sep Ratio	ACR Status
11425.00†	6971.83	2548.21	4708.42	13783.55	7161.68	3493.55	4639.59	-101.33	966.67	497.86	1.94	PASS
11525.00†	6971.34	2549.66	4808.41	14006.48	7164.31	3489.62	4862.27	-101.63	961.08	511.01	1.88	PASS
11625.00†	6970.85	2551.11	4908.39	14103.51	7166.07	3483.69	4959.10	-101.85	954.14	519.48	1.84	PASS
11725.00†	6970.36	2552.55	5008.38	14197.52	7167.09	3478.72	5052.98	-102.02	947.88	528.02	1.80	PASS
11825.00†	6969.87	2554.00	5108.37	14295.91	7167.73	3473.97	5151.25	-102.16	941.99	536.62	1.76	PASS
11925.00†	6969.38	2555.44	5208.36	14394.72	7167.58	3469.45	5249.95	-102.26	936.17	545.31	1.72	PASS
12025.00†	6968.89	2556.89	5308.35	14487.72	7167.46	3465.54	5342.87	-102.35	930.74	553.94	1.68	PASS
12125.00†	6968.40	2558.33	5408.34	14590.37	7167.31	3461.61	5445.45	-102.44	925.66	562.69	1.65	PASS
12225.00†	6967.91	2559.78	5508.32	14683.50	7167.31	3458.12	5538.51	-102.53	920.70	571.30	1.61	PASS
12325.00†	6967.42	2561.22	5608.31	14772.27	7167.16	3455.72	5627.25	-102.60	916.72	579.84	1.58	PASS
12425.00†	6966.93	2562.67	5708.30	14854.17	7167.01	3454.85	5709.14	-102.65	914.34	588.12	1.56	PASS
12525.00†	6966.44	2564.11	5808.29	14923.51	7167.03	3455.92	5778.47	-102.67	914.57	595.57	1.54	PASS
12625.00†	6965.95	2565.56	5908.28	15035.34	7168.66	3459.45	5890.22	-102.77	916.77	604.85	1.52	PASS
12725.00†	6965.46	2567.00	6008.27	15162.47	7173.29	3458.54	6017.25	-103.13	915.48	613.98	1.49	PASS
12825.00†	6964.97	2568.45	6108.25	15263.30	7176.48	3456.72	6118.02	-103.40	913.15	622.25	1.47	PASS
12925.00†	6964.48	2569.89	6208.24	15365.87	7177.71	3455.19	6220.56	-103.55	910.70	630.85	1.44	PASS
13025.00†	6963.99	2571.34	6308.23	15466.67	7178.48	3453.50	6321.35	-103.68	907.96	639.45	1.42	PASS
13125.00†	6963.50	2572.79	6408.22	15579.39	7179.44	3450.88	6434.03	-103.83	904.62	648.20	1.40	PASS
13225.00†	6963.01	2574.23	6508.21	15671.51	7180.20	3448.43	6526.12	-103.97	900.95	656.59	1.37	PASS
13325.00†	6962.52	2575.68	6608.20	15772.86	7180.91	3446.11	6627.44	-104.10	897.62	665.14	1.35	PASS
13425.00†	6962.04	2577.12	6708.18	15932.07	7181.99	3439.07	6786.45	-104.36	893.01	673.04	1.33	PASS
13525.00†	6961.55	2578.57	6808.17	16026.12	7182.52	3430.52	6880.11	-104.59	883.08	681.41	1.30	PASS
13625.00†	6961.06	2580.01	6908.16	16080.44	7182.75	3427.34	6934.33	-104.68	876.24	690.25	1.27	PASS
13725.00†	6960.57	2581.46	7008.15	16141.79	7182.95	3427.03	6995.67	-104.73	874.42	697.80	1.25	PASS
13825.00†	6960.08	2582.90	7108.14	16220.72	7182.98	3429.55	7074.56	-104.74	876.14	705.46	1.24	PASS
13925.00†	6959.59	2584.35	7208.13	16328.40	7180.58	3433.52	7182.14	-104.58	877.84	715.29	1.23	PASS
14025.00†	6959.10	2585.79	7308.11	16421.20	7177.45	3437.67	7274.79	-104.36	880.05	724.36	1.22	PASS
14125.00†	6958.61	2587.24	7408.10	16527.04	7173.75	3442.63	7380.44	-104.11	882.47	734.38	1.20	PASS
14225.00†	6958.12	2588.68	7508.09	16627.77	7170.33	3446.46	7481.05	-103.89	884.05	743.98	1.19	PASS
14325.00†	6957.63	2590.13	7608.08	16714.31	7167.43	3450.46	7567.45	-103.69	886.47	752.58	1.18	PASS

C-C Clearance Distance Cutoff: 1000.00 ft



Clearance Report

TROUDT 1N-23B-M PWP (REV-A.0)
Closest Approach
Page 100 of 344



REFERENCE WELLPATH IDENTIFICATION

Operator	SRC ENERGY	Slot	SLOT#04 TROUDT 1N-23B-M (760'FNL & 1640'FWL, SEC.27)
Area	COLORADO	Well	TROUDT 1N-23B-M
Field	WELD COUNTY (NAD83,TRUE NORTH)	Wellbore	TROUDT 1N-23B-M PWB
Facility	SEC.27-T06N-R66W		

CLEARANCE DATA - Offset Wellbore: LEFFLER 40C-23-L AWB Offset Wellpath: LEFFLER 40C-23-L AWP

Facility: SEC.21-T06N-R66W Slot: SLOT#12 LEFFLER 40C-23-L (2021'FNL & 275'FEL SEC.21) Well: LEFFLER 40C-23-L Threshold Value=1.00 † = interpolated/extrapolated station												
Ref MD [ft]	Ref TVD [ft]	Ref North [ft]	Ref East [ft]	Offset MD [ft]	Offset TVD [ft]	Offset North [ft]	Offset East [ft]	Angle from Highside [°]	C-C Clear Dist [ft]	ACR MASD [ft]	Sep Ratio	ACR Status
14425.00†	6957.14	2591.57	7708.07	16828.64	7163.84	3456.31	7681.56	-103.44	889.49	763.19	1.17	PASS
14525.00†	6956.65	2593.02	7808.06	16938.03	7159.42	3460.28	7790.79	-103.16	890.81	773.46	1.15	PASS
14625.00†	6956.16	2594.47	7908.04	17074.23	7153.31	3461.78	7926.85	-102.82	889.64	784.62	1.13	PASS
14725.00†	6955.67	2595.91	8008.03	17197.14	7146.90	3458.76	8049.54	-102.52	884.76	794.56	1.11	PASS
14825.00†	6955.18	2597.36	8108.02	17313.43	7141.04	3453.03	8165.54	-102.29	877.52	803.94	1.09	PASS
14925.00†	6954.69	2598.80	8208.01	17410.26	7137.20	3447.42	8262.13	-102.17	869.71	813.31	1.07	PASS
15025.00†	6954.20	2600.25	8308.00	17494.65	7134.01	3443.26	8346.35	-102.07	862.83	822.82	1.05	PASS
15125.00†	6953.71	2601.69	8407.99	17565.84	7131.50	3441.57	8417.48	-101.96	858.54	831.85	1.03	PASS
15179.38†	6953.45	2602.48	8462.36	17600.13	7130.27	3441.88	8451.74	-101.90	857.89	836.22	1.03	PASS
15225.00†	6953.22	2603.14	8507.97	17626.94	7129.27	3442.76	8478.53	-101.83	858.39	839.43	1.02	PASS
15264.89†	6953.03	2603.71	8547.86	17658.25	7128.15	3444.31	8509.78	-101.75	859.48	842.74	1.02	PASS
15270.54	6953.00	2603.80	8553.51	17663.18	7127.99	3444.56	8514.69	-101.74	859.66	843.10	1.02	PASS

C-C Clearance Distance Cutoff: 1000.00 ft

POSITIONAL UNCERTAINTY - Offset Wellbore: LEFFLER 40C-23-L AWB Offset Wellpath: LEFFLER 40C-23-L AWP

Slot Surface Uncertainty @1SD	Horizontal	0.100ft	Vertical	1.000ft
Facility Surface Uncertainty @1SD	Horizontal	8.200ft	Vertical	3.000ft

HOLE & CASING SECTIONS - Offset Wellbore: LEFFLER 40C-23-L AWB Offset Wellpath: LEFFLER 40C-23-L AWP

String/Diameter	Start MD [ft]	End MD [ft]	Interval [ft]	Start TVD [ft]	End TVD [ft]	Start N/S [ft]	Start E/W [ft]	End N/S [ft]	End E/W [ft]
13.5in Open Hole	25.00	1776.00	1751.00	-4.00	1745.35	2445.26	-1165.72	2435.47	-1170.63



Clearance Report

TROUDT 1N-23B-M PWP (REV-A.0)
Closest Approach
Page 101 of 344



REFERENCE WELLPATH IDENTIFICATION			
Operator	SRC ENERGY	Slot	SLOT#04 TROUDT 1N-23B-M (760'FNL & 1640'FWL, SEC.27)
Area	COLORADO	Well	TROUDT 1N-23B-M
Field	WELD COUNTY (NAD83,TRUE NORTH)	Wellbore	TROUDT 1N-23B-M PWB
Facility	SEC.27-T06N-R66W		

WELLPATH COMPOSITION - Offset Wellbore: LEFFLER 40C-23-L AWB Offset Wellpath: LEFFLER 40C-23-L AWP				
Start MD [ft]	End MD [ft]	Positional Uncertainty Model	Log Name/Comment	Wellbore
25.00	1716.00	Custom BHI NaviTrak (Standard Rotating+Axial Corr) (Rockies 0.03Gt model)	BHI NAVITRAK W/EM 13.5"(STD ROTATING, AXIAL, ROCKIES GT)<112-1716>	LEFFLER 40C-23-L AWB
1716.00	17786.00	Custom BHI AutoTrak Curve (IFR1, Short) (Rockies 0.03Gt model)	BHI ATC 8.5" (IFR, SHORT, ROCKIES GT)<1793-17786>	LEFFLER 40C-23-L AWB
17786.00	17810.00	Blind Drilling (std)	Projection to bit	LEFFLER 40C-23-L AWB

OFFSET WELLPATH REFERENCE - Offset Wellbore: LEFFLER 40C-23-L AWB Offset Wellpath: LEFFLER 40C-23-L AWP	
MD Reference: PRECISION 562 (25') (RKB)	Offset TVD & local coordinates use Reference Wellpath settings (See WELLPATH DATUM on page 1 of this report)
Ellipse Start MD	25.00ft



Clearance Report

TROUDT 1N-23B-M PWP (REV-A.0)
Closest Approach
Page 102 of 344



REFERENCE WELLPATH IDENTIFICATION

Operator	SRC ENERGY	Slot	SLOT#04 TROUDT 1N-23B-M (760'FNL & 1640'FWL, SEC.27)
Area	COLORADO	Well	TROUDT 1N-23B-M
Field	WELD COUNTY (NAD83,TRUE NORTH)	Wellbore	TROUDT 1N-23B-M PWB
Facility	SEC.27-T06N-R66W		

CLEARANCE DATA - Offset Wellbore: HOOD 23N-22C-M AWB Offset Wellpath: HOOD 23N-22C-M AWP

Facility: SEC.20-T06N-R66W Slot: SLOT#06 HOOD 23N-22C-M (665'FSL & 1122'FEL SEC.20) Well: HOOD 23N-22C-M Threshold Value=1.00 † = interpolated/extrapolated station												
Ref MD [ft]	Ref TVD [ft]	Ref North [ft]	Ref East [ft]	Offset MD [ft]	Offset TVD [ft]	Offset North [ft]	Offset East [ft]	Angle from Highside [°]	C-C Clear Dist [ft]	ACR MASD [ft]	Sep Ratio	ACR Status
25.00	25.00	0.00	0.00	14409.37	7061.84	2157.50	78.56	2.09	7360.58	145.66	50.85	PASS
125.00†	125.00	0.00	0.00	14409.87	7061.84	2157.47	79.06	2.10	7265.04	147.11	49.69	PASS
225.00†	225.00	0.00	0.00	14410.36	7061.85	2157.44	79.55	2.11	7169.61	148.13	48.69	PASS
300.00	300.00	0.00	0.00	14410.74	7061.85	2157.41	79.93	2.12	7098.13	148.92	47.95	PASS
325.00†	325.00	0.11	0.02	14410.87	7061.85	2157.40	80.06	-11.10	7074.29	149.19	47.70	PASS
425.00†	424.96	2.66	0.61	14411.59	7061.86	2157.36	80.78	-12.46	6978.37	150.21	46.74	PASS
525.00†	524.77	8.61	1.97	14412.62	7061.87	2157.29	81.81	-14.19	6881.63	151.17	45.79	PASS
625.00†	624.30	17.95	4.12	14413.96	7061.88	2157.20	83.14	-16.43	6784.18	152.04	44.89	PASS
725.00†	723.44	30.67	7.04	14415.60	7061.90	2157.10	84.78	-19.48	6686.09	152.81	44.01	PASS
825.00†	822.07	46.76	10.73	14417.56	7061.91	2156.98	86.74	-23.80	6587.45	153.49	43.17	PASS
925.00†	920.05	66.19	15.18	14419.84	7061.93	2156.84	89.01	-30.32	6488.37	154.06	42.36	PASS
1025.00†	1017.29	88.94	20.40	14422.44	7061.96	2156.68	91.61	-40.93	6388.95	154.52	41.59	PASS
1125.00†	1113.64	114.99	26.38	14425.38	7061.98	2156.50	94.54	-59.14	6289.29	154.87	40.85	PASS
1225.00†	1209.01	144.29	33.10	14428.66	7062.01	2156.31	97.81	-87.59	6189.51	155.09	40.14	PASS
1325.00†	1303.27	176.83	40.56	14432.29	7062.04	2156.10	101.44	-117.21	6089.72	155.18	39.47	PASS
1425.00†	1396.31	212.55	48.76	14436.29	7062.08	2155.88	105.43	-136.99	5990.05	155.13	38.84	PASS
1501.07	1466.19	241.83	55.48	14439.58	7062.11	2155.70	108.72	-146.27	5914.39	155.00	38.38	PASS
1525.00†	1488.05	251.32	57.65	14440.65	7062.12	2155.65	109.79	-146.34	5890.62	154.95	38.24	PASS
1625.00†	1579.39	291.00	66.76	14445.19	7062.16	2155.41	114.31	-146.62	5791.29	154.72	37.65	PASS
1725.00†	1670.73	330.68	75.86	14449.80	7062.20	2155.18	118.93	-146.91	5691.98	154.48	37.06	PASS
1825.00†	1762.07	370.35	84.96	14454.51	7062.24	2154.95	123.62	-147.21	5592.68	154.03	36.47	PASS
1925.00†	1853.41	410.03	94.06	14459.30	7062.28	2154.73	128.41	-147.52	5493.41	153.78	35.88	PASS
2025.00†	1944.75	449.71	103.16	14464.18	7062.32	2154.52	133.29	-147.83	5394.15	153.51	35.30	PASS
2125.00†	2036.09	489.39	112.27	14469.16	7062.36	2154.31	138.26	-148.15	5294.91	153.24	34.71	PASS
2225.00†	2127.43	529.06	121.37	14474.23	7062.40	2154.11	143.33	-148.49	5195.70	152.95	34.12	PASS
2325.00†	2218.76	568.74	130.47	14479.41	7062.45	2153.91	148.50	-148.83	5096.50	152.65	33.54	PASS
2425.00†	2310.10	608.42	139.57	14484.68	7062.49	2153.73	153.77	-149.18	4997.33	152.34	32.95	PASS
2525.00†	2401.44	648.09	148.67	14490.06	7062.53	2153.55	159.15	-149.54	4898.19	152.02	32.37	PASS
2625.00†	2492.78	687.77	157.77	14495.55	7062.58	2153.38	164.63	-149.91	4799.07	151.69	31.78	PASS
2725.00†	2584.12	727.45	166.88	14502.62	7062.63	2153.17	171.70	-150.40	4699.98	151.36	31.19	PASS

C-C Clearance Distance Cutoff: 1000.00 ft



Clearance Report

TROUDT 1N-23B-M PWP (REV-A.0)
Closest Approach
Page 103 of 344



REFERENCE WELLPATH IDENTIFICATION

Operator	SRC ENERGY	Slot	SLOT#04 TROUDT 1N-23B-M (760'FNL & 1640'FWL, SEC.27)
Area	COLORADO	Well	TROUDT 1N-23B-M
Field	WELD COUNTY (NAD83,TRUE NORTH)	Wellbore	TROUDT 1N-23B-M PWB
Facility	SEC.27-T06N-R66W		

CLEARANCE DATA - Offset Wellbore: HOOD 23N-22C-M AWB Offset Wellpath: HOOD 23N-22C-M AWP

Facility: SEC.20-T06N-R66W Slot: SLOT#06 HOOD 23N-22C-M (665'FSL & 1122'FEL SEC.20) Well: HOOD 23N-22C-M Threshold Value=1.00 † = interpolated/extrapolated station												
Ref MD [ft]	Ref TVD [ft]	Ref North [ft]	Ref East [ft]	Offset MD [ft]	Offset TVD [ft]	Offset North [ft]	Offset East [ft]	Angle from Highside [°]	C-C Clear Dist [ft]	ACR MASD [ft]	Sep Ratio	ACR Status
2825.00†	2675.46	767.13	175.98	14510.91	7062.70	2152.94	179.99	-150.98	4600.91	151.03	30.60	PASS
2925.00†	2766.80	806.80	185.08	14519.22	7062.77	2152.71	188.29	-151.56	4501.87	150.67	30.01	PASS
3025.00†	2858.14	846.48	194.18	14527.56	7062.83	2152.48	196.63	-152.16	4402.85	150.30	29.43	PASS
3125.00†	2949.48	886.16	203.28	14535.92	7062.90	2152.25	204.99	-152.77	4303.86	149.91	28.84	PASS
3225.00†	3040.82	925.83	212.39	14544.31	7062.96	2152.03	213.38	-153.40	4204.90	149.49	28.26	PASS
3325.00†	3132.16	965.51	221.49	14552.73	7063.03	2151.81	221.79	-154.03	4105.98	149.05	27.67	PASS
3425.00†	3223.50	1005.19	230.59	14561.17	7063.09	2151.60	230.23	-154.68	4007.09	148.58	27.09	PASS
3525.00†	3314.84	1044.87	239.69	14569.64	7063.16	2151.38	238.69	-155.34	3908.23	148.09	26.51	PASS
3625.00†	3406.18	1084.54	248.79	14578.13	7063.22	2151.17	247.19	-156.01	3809.42	147.56	25.94	PASS
3725.00†	3497.52	1124.22	257.90	14586.66	7063.29	2150.97	255.71	-156.70	3710.65	147.00	25.36	PASS
3825.00†	3588.86	1163.90	267.00	14595.99	7063.36	2150.74	265.04	-157.46	3611.93	146.41	24.78	PASS
3925.00†	3680.19	1203.57	276.10	14605.41	7063.43	2150.50	274.45	-158.24	3513.25	145.79	24.21	PASS
4025.00†	3771.53	1243.25	285.20	14614.75	7063.50	2150.25	283.79	-159.04	3414.63	145.12	23.64	PASS
4125.00†	3862.87	1282.93	294.30	14624.02	7063.58	2149.99	293.06	-159.84	3316.07	144.40	23.07	PASS
4225.00†	3954.21	1322.60	303.41	14633.22	7063.65	2149.72	302.26	-160.65	3217.57	143.64	22.51	PASS
4325.00†	4045.55	1362.28	312.51	14642.35	7063.73	2149.44	311.38	-161.46	3119.14	142.82	21.94	PASS
4425.00†	4136.89	1401.96	321.61	14651.41	7063.81	2149.16	320.44	-162.28	3020.79	141.94	21.38	PASS
4525.00†	4228.23	1441.64	330.71	14660.41	7063.89	2148.86	329.42	-163.11	2922.52	141.01	20.83	PASS
4625.00†	4319.57	1481.31	339.81	14669.33	7063.97	2148.56	338.34	-163.95	2824.35	140.01	20.27	PASS
4725.00†	4410.91	1520.99	348.92	14677.97	7064.04	2148.26	346.97	-164.77	2726.28	138.94	19.72	PASS
4825.00†	4502.25	1560.67	358.02	14685.23	7064.11	2148.01	354.23	-165.47	2628.33	137.79	19.17	PASS
4925.00†	4593.59	1600.34	367.12	14692.63	7064.18	2147.76	361.63	-166.18	2530.52	136.58	18.62	PASS
5025.00†	4684.93	1640.02	376.22	14700.17	7064.25	2147.53	369.16	-166.92	2432.85	135.28	18.07	PASS
5125.00†	4776.27	1679.70	385.32	14707.85	7064.32	2147.31	376.84	-167.69	2335.36	133.91	17.53	PASS
5225.00†	4867.61	1719.38	394.43	14715.68	7064.39	2147.10	384.67	-168.47	2238.06	132.46	16.98	PASS
5325.00†	4958.95	1759.05	403.53	14723.66	7064.47	2146.90	392.65	-169.28	2140.98	130.93	16.44	PASS
5425.00†	5050.29	1798.73	412.63	14731.80	7064.55	2146.71	400.78	-170.11	2044.14	129.33	15.89	PASS
5525.00†	5141.62	1838.41	421.73	14740.10	7064.63	2146.53	409.07	-170.97	1947.58	127.66	15.34	PASS
5625.00†	5232.96	1878.08	430.83	14748.56	7064.71	2146.37	417.53	-171.85	1851.34	125.95	14.78	PASS
5725.00†	5324.30	1917.76	439.94	14757.19	7064.80	2146.22	426.16	-172.76	1755.48	124.23	14.21	PASS

C-C Clearance Distance Cutoff: 1000.00 ft



Clearance Report

TROUDT 1N-23B-M PWP (REV-A.0)
Closest Approach
Page 104 of 344



REFERENCE WELLPATH IDENTIFICATION

Operator	SRC ENERGY	Slot	SLOT#04 TROUDT 1N-23B-M (760'FNL & 1640'FWL, SEC.27)
Area	COLORADO	Well	TROUDT 1N-23B-M
Field	WELD COUNTY (NAD83,TRUE NORTH)	Wellbore	TROUDT 1N-23B-M PWB
Facility	SEC.27-T06N-R66W		

CLEARANCE DATA - Offset Wellbore: HOOD 23N-22C-M AWB Offset Wellpath: HOOD 23N-22C-M AWP

Facility: SEC.20-T06N-R66W Slot: SLOT#06 HOOD 23N-22C-M (665'FSL & 1122'FEL SEC.20) Well: HOOD 23N-22C-M Threshold Value=1.00 † = interpolated/extrapolated station												
Ref MD [ft]	Ref TVD [ft]	Ref North [ft]	Ref East [ft]	Offset MD [ft]	Offset TVD [ft]	Offset North [ft]	Offset East [ft]	Angle from Highside [°]	C-C Clear Dist [ft]	ACR MASD [ft]	Sep Ratio	ACR Status
5825.00†	5415.64	1957.44	449.04	14766.00	7064.89	2146.09	434.97	-173.70	1660.06	122.54	13.62	PASS
5925.00†	5506.98	1997.12	458.14	14775.95	7064.99	2145.96	444.92	-174.77	1565.16	120.98	13.01	PASS
6025.00†	5598.32	2036.79	467.24	14786.07	7065.08	2145.85	455.04	-175.87	1470.86	119.67	12.36	PASS
6125.00†	5689.66	2076.47	476.34	14796.21	7065.17	2145.75	465.18	-176.98	1377.30	118.80	11.66	PASS
6225.00†	5781.00	2116.15	485.44	14806.37	7065.26	2145.66	475.34	-178.11	1284.63	118.67	10.88	PASS
6325.00†	5872.34	2155.82	494.55	14816.57	7065.34	2145.59	485.54	-179.25	1193.07	119.71	10.02	PASS
6425.00†	5963.68	2195.50	503.65	14826.79	7065.41	2145.54	495.76	-179.60	1102.89	122.53	9.05	PASS
6525.00†	6055.02	2235.18	512.75	14837.04	7065.48	2145.50	506.01	-178.43	1014.45	127.94	7.97	PASS
6625.00†	6146.36	2274.86	521.85	14847.32	7065.54	2145.48	516.29	-177.26	928.26	136.92	6.81	PASS
6725.00†	6237.70	2314.53	530.95	14857.52	7065.60	2145.47	526.49	-176.08	845.00	150.59	5.63	PASS
6825.00†	6329.04	2354.21	540.06	14867.14	7065.65	2145.47	536.11	-174.97	765.63	170.09	4.52	PASS
6925.00†	6420.38	2393.89	549.16	14876.65	7065.70	2145.46	545.62	-173.86	691.50	196.40	3.53	PASS
6958.98	6451.41	2407.37	552.25	14879.86	7065.71	2145.45	548.83	-173.49	667.81	207.01	3.23	PASS
7025.00†	6511.36	2433.30	561.65	14889.43	7065.76	2145.43	558.40	-165.16	624.69	229.99	2.72	PASS
7125.00†	6599.80	2471.14	588.62	14916.36	7065.87	2145.34	585.33	-153.47	568.67	269.51	2.11	PASS
7225.00†	6683.45	2506.41	630.29	14958.84	7066.01	2145.10	627.80	-143.10	526.22	311.57	1.69	PASS
7325.00†	6760.27	2538.26	685.65	15020.07	7066.11	2145.25	689.04	-133.06	498.00	351.39	1.42	PASS
7425.00†	6828.36	2565.90	753.32	15090.27	7066.15	2146.16	759.23	-123.84	482.45	384.33	1.26	PASS
7525.00†	6886.04	2588.64	831.65	15166.80	7066.26	2147.24	835.75	-115.58	476.78	408.73	1.17	PASS
7554.82†	6901.01	2594.38	856.79	15189.98	7066.26	2147.42	858.93	-113.39	476.54	414.44	1.15	PASS
7625.00†	6931.90	2605.92	918.70	15252.87	7066.22	2147.67	921.82	-108.38	477.54	425.96	1.12	PASS
7698.56†	6957.41	2614.91	987.06	15315.00	7066.37	2148.34	983.95	-104.45	479.13	434.76	1.10	PASS
7725.00†	6964.80	2617.33	1012.33	15315.00	7066.37	2148.34	983.95	-104.02	480.70	434.94	1.11	PASS
7825.00†	6983.93	2622.58	1110.24	15315.00	7066.37	2148.34	983.95	-101.78	497.64	424.09	1.17	PASS
7912.47	6989.00	2622.01	1197.48	15315.00	7066.37	2148.34	983.95	-99.03	525.31	402.67	1.31	PASS
7925.00†	6988.94	2621.59	1210.01	15315.00	7066.37	2148.34	983.95	-99.03	530.15	398.97	1.33	PASS
8025.00†	6988.45	2618.19	1309.95	15315.00	7066.37	2148.34	983.95	-99.03	577.15	367.24	1.57	PASS
8125.00†	6987.96	2614.78	1409.89	15315.00	7066.37	2148.34	983.95	-99.03	636.51	334.91	1.90	PASS
8225.00†	6987.47	2611.38	1509.83	15315.00	7066.37	2148.34	983.95	-99.03	705.11	304.95	2.32	PASS
8325.00†	6986.98	2607.98	1609.77	15315.00	7066.37	2148.34	983.95	-99.03	780.53	278.54	2.81	PASS

C-C Clearance Distance Cutoff: 1000.00 ft



Clearance Report

TROUDT 1N-23B-M PWP (REV-A.0)
Closest Approach
Page 105 of 344



REFERENCE WELLPATH IDENTIFICATION

Operator	SRC ENERGY	Slot	SLOT#04 TROUDT 1N-23B-M (760'FNL & 1640'FWL, SEC.27)
Area	COLORADO	Well	TROUDT 1N-23B-M
Field	WELD COUNTY (NAD83,TRUE NORTH)	Wellbore	TROUDT 1N-23B-M PWB
Facility	SEC.27-T06N-R66W		

CLEARANCE DATA - Offset Wellbore: HOOD 23N-22C-M AWB Offset Wellpath: HOOD 23N-22C-M AWP

Facility: SEC.20-T06N-R66W Slot: SLOT#06 HOOD 23N-22C-M (665'FSL & 1122'FEL SEC.20) Well: HOOD 23N-22C-M Threshold Value=1.00 † = interpolated/extrapolated station												
Ref MD [ft]	Ref TVD [ft]	Ref North [ft]	Ref East [ft]	Offset MD [ft]	Offset TVD [ft]	Offset North [ft]	Offset East [ft]	Angle from Highside [°]	C-C Clear Dist [ft]	ACR MASD [ft]	Sep Ratio	ACR Status
8425.00†	6986.50	2604.57	1709.72	15315.00	7066.37	2148.34	983.95	99.03	860.97	255.79	3.37	PASS
8525.00†	6986.01	2601.17	1809.66	15315.00	7066.37	2148.34	983.95	99.03	945.15	236.39	4.01	PASS

C-C Clearance Distance Cutoff: 1000.00 ft

POSITIONAL UNCERTAINTY - Offset Wellbore: HOOD 23N-22C-M AWB Offset Wellpath: HOOD 23N-22C-M AWP

Slot Surface Uncertainty @1SD	Horizontal	0.100ft	Vertical	1.000ft
Facility Surface Uncertainty @1SD	Horizontal	8.200ft	Vertical	3.000ft

HOLE & CASING SECTIONS - Offset Wellbore: HOOD 23N-22C-M AWB Offset Wellpath: HOOD 23N-22C-M AWP

String/Diameter	Start MD [ft]	End MD [ft]	Interval [ft]	Start TVD [ft]	End TVD [ft]	Start N/S [ft]	Start E/W [ft]	End N/S [ft]	End E/W [ft]
13.5in Open Hole	25.00	1771.00	1746.00	10.00	1751.74	800.92	-4909.55	814.20	-4896.84
9.625in Casing Surface	25.00	1761.00	1736.00	10.00	1741.89	800.92	-4909.55	813.85	-4897.23
8.5in Open Hole	1771.00	15315.00	13544.00	1751.74	7066.37	814.20	-4896.84	1054.78	-2154.72

WELLPATH COMPOSITION - Offset Wellbore: HOOD 23N-22C-M AWB Offset Wellpath: HOOD 23N-22C-M AWP

Start MD [ft]	End MD [ft]	Positional Uncertainty Model	Log Name/Comment	Wellbore
25.00	1712.00	Custom BHI NaviTrak (Standard Rotating+Axial Corr) (Rockies 0.03Gt model)	BHI NAVITRAK 13.5" (STD ROTATING, AXIAL, ROCKIES GT)<109-1712>	HOOD 23N-22C-M AWB
1712.00	15291.00	Custom BHI AutoTrak Curve (IFR1, Short) (Rockies 0.03Gt model)	BHI ATC 8.5" (IFR, SHORT, ROCKIES GT)<1794-15291>	HOOD 23N-22C-M AWB
15291.00	15315.00	Blind Drilling (std)	Projection to bit	HOOD 23N-22C-M AWB



Clearance Report
TROUDT 1N-23B-M PWP (REV-A.0)
Closest Approach
Page 106 of 344



REFERENCE WELLPATH IDENTIFICATION			
Operator	SRC ENERGY	Slot	SLOT#04 TROUDT 1N-23B-M (760'FNL & 1640'FWL, SEC.27)
Area	COLORADO	Well	TROUDT 1N-23B-M
Field	WELD COUNTY (NAD83,TRUE NORTH)	Wellbore	TROUDT 1N-23B-M PWB
Facility	SEC.27-T06N-R66W		

OFFSET WELLPATH REFERENCE - Offset Wellbore: HOOD 23N-22C-M AWB Offset Wellpath: HOOD 23N-22C-M AWP	
MD Reference: PRECISION 562 (25') (RKB)	Offset TVD & local coordinates use Reference Wellpath settings (See WELLPATH DATUM on page 1 of this report)
Ellipse Start MD	25.00ft



Clearance Report

TROUDT 1N-23B-M PWP (REV-A.0)
Closest Approach
Page 107 of 344



REFERENCE WELLPATH IDENTIFICATION

Operator	SRC ENERGY	Slot	SLOT#04 TROUDT 1N-23B-M (760'FNL & 1640'FWL, SEC.27)
Area	COLORADO	Well	TROUDT 1N-23B-M
Field	WELD COUNTY (NAD83,TRUE NORTH)	Wellbore	TROUDT 1N-23B-M PWB
Facility	SEC.27-T06N-R66W		

CLEARANCE DATA - Offset Wellbore: HOOD 25C-22-M AWB Offset Wellpath: HOOD 25C-22-M AWP

Facility: SEC.20-T06N-R66W Slot: SLOT#02 HOOD 25C-22-M (745'FSL & 1122'FEL SEC.20) Well: HOOD 25C-22-M Threshold Value=1.00 † = interpolated/extrapolated station

Ref MD [ft]	Ref TVD [ft]	Ref North [ft]	Ref East [ft]	Offset MD [ft]	Offset TVD [ft]	Offset North [ft]	Offset East [ft]	Angle from Highside [°]	C-C Clear Dist [ft]	ACR MASD [ft]	Sep Ratio	ACR Status
25.00	25.00	0.00	0.00	14247.25	7159.65	3037.62	-382.15	-7.17	7763.79	164.02	47.60	PASS
125.00†	125.00	0.00	0.00	14247.59	7159.65	3037.65	-381.80	-7.16	7671.99	165.67	46.56	PASS
225.00†	225.00	0.00	0.00	14247.94	7159.65	3037.69	-381.46	-7.16	7580.40	166.97	45.64	PASS
300.00	300.00	0.00	0.00	14248.20	7159.66	3037.72	-381.20	-7.15	7511.85	167.98	44.96	PASS
325.00†	325.00	0.11	0.02	14248.31	7159.66	3037.73	-381.10	-20.46	7488.99	168.32	44.73	PASS
425.00†	424.96	2.66	0.61	14249.12	7159.66	3037.82	-380.29	-22.17	7396.86	169.65	43.83	PASS
525.00†	524.77	8.61	1.97	14250.55	7159.67	3037.98	-378.87	-24.15	7303.70	170.93	42.95	PASS
625.00†	624.30	17.95	4.12	14252.61	7159.69	3038.21	-376.82	-26.49	7209.60	172.16	42.10	PASS
725.00†	723.44	30.67	7.04	14255.30	7159.70	3038.50	-374.15	-29.26	7114.62	173.32	41.26	PASS
825.00†	822.07	46.76	10.73	14258.63	7159.73	3038.88	-370.83	-32.58	7018.85	174.42	40.45	PASS
925.00†	920.05	66.19	15.18	14262.61	7159.76	3039.32	-366.88	-36.63	6922.38	175.44	39.66	PASS
1025.00†	1017.29	88.94	20.40	14267.25	7159.79	3039.84	-362.27	-41.59	6825.29	176.38	38.89	PASS
1125.00†	1113.64	114.99	26.38	14272.54	7159.83	3040.44	-357.01	-47.72	6727.68	177.25	38.15	PASS
1225.00†	1209.01	144.29	33.10	14278.51	7159.88	3041.12	-351.08	-55.30	6629.64	178.02	37.43	PASS
1325.00†	1303.27	176.83	40.56	14285.16	7159.94	3041.89	-344.48	-64.53	6531.26	178.71	36.73	PASS
1425.00†	1396.31	212.55	48.76	14292.49	7160.01	3042.74	-337.20	-75.38	6432.66	179.30	36.06	PASS
1501.07	1466.19	241.83	55.48	14298.54	7160.06	3043.45	-331.19	-84.46	6357.57	179.68	35.56	PASS
1525.00†	1488.05	251.32	57.65	14300.50	7160.08	3043.68	-329.24	-84.41	6333.95	179.79	35.40	PASS
1625.00†	1579.39	291.00	66.76	14308.79	7160.16	3044.66	-321.01	-84.23	6235.23	180.27	34.76	PASS
1725.00†	1670.73	330.68	75.86	14317.19	7160.25	3045.67	-312.67	-84.03	6136.53	180.76	34.12	PASS
1825.00†	1762.07	370.35	84.96	14333.58	7160.43	3047.64	-296.40	-83.65	6037.85	181.27	33.44	PASS
1925.00†	1853.41	410.03	94.06	14352.00	7160.62	3049.84	-278.12	-83.20	5939.16	182.01	32.75	PASS
2025.00†	1944.75	449.71	103.16	14370.28	7160.81	3052.01	-259.97	-82.74	5840.47	182.77	32.08	PASS
2125.00†	2036.09	489.39	112.27	14388.42	7160.99	3054.15	-241.95	-82.27	5741.79	183.54	31.40	PASS
2225.00†	2127.43	529.06	121.37	14504.93	7162.44	3065.11	-125.99	-78.97	5643.06	186.73	30.33	PASS
2325.00†	2218.76	568.74	130.47	14520.97	7162.68	3066.19	-109.98	-78.47	5544.13	187.45	29.68	PASS
2425.00†	2310.10	608.42	139.57	14536.86	7162.90	3067.27	-94.13	-77.96	5445.20	188.18	29.04	PASS
2525.00†	2401.44	648.09	148.67	14552.60	7163.09	3068.37	-78.43	-77.44	5346.27	188.93	28.40	PASS
2625.00†	2492.78	687.77	157.77	14568.19	7163.27	3069.48	-62.88	-76.89	5247.35	189.69	27.76	PASS
2725.00†	2584.12	727.45	166.88	14583.64	7163.42	3070.60	-47.48	-76.34	5148.43	190.47	27.13	PASS

C-C Clearance Distance Cutoff: 1000.00 ft



Clearance Report

TROUDT 1N-23B-M PWP (REV-A.0)
Closest Approach
Page 108 of 344



REFERENCE WELLPATH IDENTIFICATION

Operator	SRC ENERGY	Slot	SLOT#04 TROUDT 1N-23B-M (760'FNL & 1640'FWL, SEC.27)
Area	COLORADO	Well	TROUDT 1N-23B-M
Field	WELD COUNTY (NAD83,TRUE NORTH)	Wellbore	TROUDT 1N-23B-M PWB
Facility	SEC.27-T06N-R66W		

CLEARANCE DATA - Offset Wellbore: HOOD 25C-22-M AWB Offset Wellpath: HOOD 25C-22-M AWP

Facility: SEC.20-T06N-R66W Slot: SLOT#02 HOOD 25C-22-M (745'FSL & 1122'FEL SEC.20) Well: HOOD 25C-22-M Threshold Value=1.00 † = interpolated/extrapolated station

Ref MD [ft]	Ref TVD [ft]	Ref North [ft]	Ref East [ft]	Offset MD [ft]	Offset TVD [ft]	Offset North [ft]	Offset East [ft]	Angle from Highside [°]	C-C Clear Dist [ft]	ACR MASD [ft]	Sep Ratio	ACR Status
2825.00†	2675.46	767.13	175.98	14598.16	7163.56	3071.65	-33.00	-75.80	5049.51	191.24	26.50	PASS
2925.00†	2766.80	806.80	185.08	14612.43	7163.71	3072.65	-18.76	-75.25	4950.60	192.03	25.87	PASS
3025.00†	2858.14	846.48	194.18	14626.67	7163.87	3073.62	-4.55	-74.69	4851.69	192.83	25.25	PASS
3125.00†	2949.48	886.16	203.28	14965.25	7161.69	3082.66	333.70	-53.70	4752.30	200.61	23.77	PASS
3225.00†	3040.82	925.83	212.39	14971.02	7161.64	3082.40	339.47	-53.17	4652.76	201.24	23.20	PASS
3325.00†	3132.16	965.51	221.49	14976.87	7161.61	3082.13	345.32	-52.62	4553.23	201.88	22.63	PASS
3425.00†	3223.50	1005.19	230.59	14982.79	7161.58	3081.83	351.23	-52.06	4453.71	202.55	22.06	PASS
3525.00†	3314.84	1044.87	239.69	14988.79	7161.57	3081.51	357.22	-51.49	4354.20	203.24	21.49	PASS
3625.00†	3406.18	1084.54	248.79	14994.86	7161.57	3081.17	363.28	-50.89	4254.71	203.96	20.93	PASS
3725.00†	3497.52	1124.22	257.90	15001.01	7161.57	3080.80	369.42	-50.28	4155.24	204.71	20.37	PASS
3825.00†	3588.86	1163.90	267.00	15007.24	7161.59	3080.42	375.64	-49.66	4055.77	205.48	19.80	PASS
3925.00†	3680.19	1203.57	276.10	15013.55	7161.62	3080.00	381.93	-49.01	3956.33	206.29	19.24	PASS
4025.00†	3771.53	1243.25	285.20	15019.94	7161.67	3079.56	388.31	-48.35	3856.90	207.13	18.68	PASS
4125.00†	3862.87	1282.93	294.30	15026.41	7161.72	3079.10	394.76	-47.66	3757.49	208.00	18.12	PASS
4225.00†	3954.21	1322.60	303.41	15032.97	7161.79	3078.61	401.30	-46.96	3658.10	208.91	17.57	PASS
4325.00†	4045.55	1362.28	312.51	15039.72	7161.87	3078.09	408.03	-46.22	3558.73	209.87	17.01	PASS
4425.00†	4136.89	1401.96	321.61	15046.52	7161.95	3077.56	414.81	-45.46	3459.38	210.86	16.46	PASS
4525.00†	4228.23	1441.64	330.71	15053.33	7162.04	3077.04	421.60	-44.68	3360.06	211.91	15.91	PASS
4625.00†	4319.57	1481.31	339.81	15060.16	7162.12	3076.51	428.41	-43.88	3260.76	213.00	15.36	PASS
4725.00†	4410.91	1520.99	348.92	15067.01	7162.20	3075.98	435.24	-43.06	3161.50	214.16	14.81	PASS
4825.00†	4502.25	1560.67	358.02	15073.87	7162.29	3075.45	442.08	-42.23	3062.26	215.37	14.26	PASS
4925.00†	4593.59	1600.34	367.12	15080.75	7162.37	3074.92	448.94	-41.37	2963.06	216.65	13.72	PASS
5025.00†	4684.93	1640.02	376.22	15087.65	7162.46	3074.39	455.82	-40.50	2863.90	218.00	13.18	PASS
5125.00†	4776.27	1679.70	385.32	15094.57	7162.54	3073.86	462.71	-39.60	2764.78	219.44	12.64	PASS
5225.00†	4867.61	1719.38	394.43	15101.50	7162.63	3073.33	469.63	-38.69	2665.71	220.96	12.10	PASS
5325.00†	4958.95	1759.05	403.53	15108.45	7162.72	3072.79	476.56	-37.76	2566.68	222.59	11.56	PASS
5425.00†	5050.29	1798.73	412.63	15115.42	7162.81	3072.26	483.50	-36.80	2467.72	224.32	11.03	PASS
5525.00†	5141.62	1838.41	421.73	15122.41	7162.90	3071.72	490.47	-35.82	2368.83	226.18	10.50	PASS
5625.00†	5232.96	1878.08	430.83	15129.51	7162.99	3071.18	497.55	-34.81	2270.01	228.17	9.98	PASS
5725.00†	5324.30	1917.76	439.94	15136.64	7163.08	3070.64	504.66	-33.78	2171.27	230.32	9.45	PASS

C-C Clearance Distance Cutoff: 1000.00 ft



Clearance Report

TROUDT 1N-23B-M PWP (REV-A.0)
Closest Approach
Page 109 of 344



REFERENCE WELLPATH IDENTIFICATION

Operator	SRC ENERGY	Slot	SLOT#04 TROUDT 1N-23B-M (760'FNL & 1640'FWL, SEC.27)
Area	COLORADO	Well	TROUDT 1N-23B-M
Field	WELD COUNTY (NAD83,TRUE NORTH)	Wellbore	TROUDT 1N-23B-M PWB
Facility	SEC.27-T06N-R66W		

CLEARANCE DATA - Offset Wellbore: HOOD 25C-22-M AWB Offset Wellpath: HOOD 25C-22-M AWP

Facility: SEC.20-T06N-R66W Slot: SLOT#02 HOOD 25C-22-M (745'FSL & 1122'FEL SEC.20) Well: HOOD 25C-22-M Threshold Value=1.00 † = interpolated/extrapolated station

Ref MD [ft]	Ref TVD [ft]	Ref North [ft]	Ref East [ft]	Offset MD [ft]	Offset TVD [ft]	Offset North [ft]	Offset East [ft]	Angle from Highside [°]	C-C Clear Dist [ft]	ACR MASD [ft]	Sep Ratio	ACR Status
5825.00†	5415.64	1957.44	449.04	15143.77	7163.17	3070.10	511.76	-32.73	2072.63	232.66	8.93	PASS
5925.00†	5506.98	1997.12	458.14	15150.88	7163.25	3069.56	518.86	-31.66	1974.10	235.19	8.42	PASS
6025.00†	5598.32	2036.79	467.24	15157.98	7163.34	3069.03	525.94	-30.57	1875.70	237.96	7.90	PASS
6125.00†	5689.66	2076.47	476.34	15165.08	7163.42	3068.51	533.02	-29.47	1777.45	241.00	7.39	PASS
6225.00†	5781.00	2116.15	485.44	15172.17	7163.50	3067.99	540.08	-28.35	1679.37	244.36	6.89	PASS
6325.00†	5872.34	2155.82	494.55	15179.24	7163.58	3067.47	547.14	-27.21	1581.50	248.08	6.39	PASS
6425.00†	5963.68	2195.50	503.65	15186.31	7163.65	3066.96	554.19	-26.06	1483.89	252.25	5.90	PASS
6525.00†	6055.02	2235.18	512.75	15193.37	7163.73	3066.45	561.23	-24.90	1386.57	256.94	5.41	PASS
6625.00†	6146.36	2274.86	521.85	15200.42	7163.80	3065.94	568.26	-23.72	1289.63	262.27	4.93	PASS
6725.00†	6237.70	2314.53	530.95	15207.46	7163.87	3065.44	575.29	-22.53	1193.15	268.37	4.46	PASS
6825.00†	6329.04	2354.21	540.06	15214.45	7163.94	3064.94	582.25	-21.34	1097.26	275.42	3.99	PASS
6925.00†	6420.38	2393.89	549.16	15221.27	7164.00	3064.46	589.06	-20.16	1002.12	283.65	3.54	PASS
6958.98	6451.41	2407.37	552.25	15223.61	7164.03	3064.30	591.39	-19.76	970.00	286.77	3.39	PASS
7025.00†	6511.36	2433.30	561.65	15231.43	7164.11	3063.75	599.19	-45.87	908.27	293.40	3.10	PASS
7125.00†	6599.80	2471.14	588.62	15255.64	7164.37	3062.06	623.34	-74.03	818.01	305.06	2.69	PASS
7225.00†	6683.45	2506.41	630.29	15294.38	7164.84	3059.38	661.98	-91.40	733.84	318.66	2.31	PASS
7325.00†	6760.27	2538.26	685.65	15353.20	7165.45	3055.26	720.66	-101.47	657.79	333.76	1.97	PASS
7425.00†	6828.36	2565.90	753.32	15423.41	7165.56	3050.02	790.67	-107.38	591.16	350.04	1.69	PASS
7525.00†	6886.04	2588.64	831.65	15499.96	7165.21	3044.24	867.01	-110.78	535.50	366.92	1.46	PASS
7625.00†	6931.90	2605.92	918.70	15582.48	7164.99	3038.41	949.32	-112.54	492.26	383.23	1.29	PASS
7725.00†	6964.80	2617.33	1012.33	15615.00	7164.89	3036.11	981.75	-114.53	465.13	398.62	1.17	PASS
7762.50†	6973.62	2620.03	1048.67	15615.00	7164.89	3036.11	981.75	-115.01	462.80	401.18	1.15	PASS
7768.97†	6974.94	2620.41	1054.99	15615.00	7164.89	3036.11	981.75	-115.05	462.88	401.34	1.15	PASS
7825.00†	6983.93	2622.58	1110.24	15615.00	7164.89	3036.11	981.75	-115.00	469.32	399.35	1.18	PASS
7912.47	6989.00	2622.01	1197.48	15615.00	7164.89	3036.11	981.75	-113.26	498.95	385.71	1.29	PASS
7925.00†	6988.94	2621.59	1210.01	15615.00	7164.89	3036.11	981.75	-113.26	504.87	383.02	1.32	PASS
8025.00†	6988.45	2618.19	1309.95	15615.00	7164.89	3036.11	981.75	-113.26	559.92	359.11	1.56	PASS
8125.00†	6987.96	2614.78	1409.89	15615.00	7164.89	3036.11	981.75	-113.26	626.20	334.29	1.88	PASS
8225.00†	6987.47	2611.38	1509.83	15615.00	7164.89	3036.11	981.75	-113.26	700.53	311.21	2.25	PASS
8325.00†	6986.98	2607.98	1609.77	15615.00	7164.89	3036.11	981.75	-113.26	780.62	290.81	2.69	PASS

C-C Clearance Distance Cutoff: 1000.00 ft



Clearance Report

TROUDT 1N-23B-M PWP (REV-A.0)
Closest Approach
Page 110 of 344



REFERENCE WELLPATH IDENTIFICATION

Operator	SRC ENERGY	Slot	SLOT#04 TROUDT 1N-23B-M (760'FNL & 1640'FWL, SEC.27)
Area	COLORADO	Well	TROUDT 1N-23B-M
Field	WELD COUNTY (NAD83,TRUE NORTH)	Wellbore	TROUDT 1N-23B-M PWB
Facility	SEC.27-T06N-R66W		

CLEARANCE DATA - Offset Wellbore: HOOD 25C-22-M AWB Offset Wellpath: HOOD 25C-22-M AWP

Facility: SEC.20-T06N-R66W Slot: SLOT#02 HOOD 25C-22-M (745'FSL & 1122'FEL SEC.20) Well: HOOD 25C-22-M Threshold Value=1.00 † = interpolated/extrapolated station												
Ref MD [ft]	Ref TVD [ft]	Ref North [ft]	Ref East [ft]	Offset MD [ft]	Offset TVD [ft]	Offset North [ft]	Offset East [ft]	Angle from Highside [°]	C-C Clear Dist [ft]	ACR MASD [ft]	Sep Ratio	ACR Status
8425.00†	6986.50	2604.57	1709.72	15615.00	7164.89	3036.11	981.75	-113.26	864.86	273.18	3.17	PASS
8525.00†	6986.01	2601.17	1809.66	15615.00	7164.89	3036.11	981.75	-113.26	952.15	258.09	3.70	PASS

C-C Clearance Distance Cutoff: 1000.00 ft

POSITIONAL UNCERTAINTY - Offset Wellbore: HOOD 25C-22-M AWB Offset Wellpath: HOOD 25C-22-M AWP

Slot Surface Uncertainty @1SD	Horizontal	0.100ft	Vertical	1.000ft
Facility Surface Uncertainty @1SD	Horizontal	8.200ft	Vertical	3.000ft

HOLE & CASING SECTIONS - Offset Wellbore: HOOD 25C-22-M AWB Offset Wellpath: HOOD 25C-22-M AWP

String/Diameter	Start MD [ft]	End MD [ft]	Interval [ft]	Start TVD [ft]	End TVD [ft]	Start N/S [ft]	Start E/W [ft]	End N/S [ft]	End E/W [ft]
13.5in Open Hole	25.00	1762.00	1737.00	10.00	1720.95	849.78	-4909.72	913.19	-4886.73
9.625in Casing Surface	25.00	1762.00	1737.00	10.00	1720.95	849.78	-4909.72	913.19	-4886.73
8.5in Open Hole	1762.00	15615.00	13853.00	1720.95	7164.89	913.19	-4886.73	1349.80	-2155.39

WELLPATH COMPOSITION - Offset Wellbore: HOOD 25C-22-M AWB Offset Wellpath: HOOD 25C-22-M AWP

Start MD [ft]	End MD [ft]	Positional Uncertainty Model	Log Name/Comment	Wellbore
25.00	1712.00	Custom BHI NaviTrak (Standard Rotating+Axial Corr) (Rockies 0.03Gt model)	BHI NAVITRAK 13.5" (STD ROTATING, AXIAL, ROCKIES GT)<109-1712>	HOOD 25C-22-M AWB
1712.00	15591.00	Custom BHI AutoTrak Curve (IFR1, Short) (Rockies 0.03Gt model)	BHI ATC 8.5" (IFR, SHORT, ROCKIES GT)<1792-15591>	HOOD 25C-22-M AWB
15591.00	15615.00	Blind Drilling (std)	Projection to bit	HOOD 25C-22-M AWB



Clearance Report
TROUDT 1N-23B-M PWP (REV-A.0)
Closest Approach
Page 111 of 344



REFERENCE WELLPATH IDENTIFICATION			
Operator	SRC ENERGY	Slot	SLOT#04 TROUDT 1N-23B-M (760'FNL & 1640'FWL, SEC.27)
Area	COLORADO	Well	TROUDT 1N-23B-M
Field	WELD COUNTY (NAD83,TRUE NORTH)	Wellbore	TROUDT 1N-23B-M PWB
Facility	SEC.27-T06N-R66W		

OFFSET WELLPATH REFERENCE - Offset Wellbore: HOOD 25C-22-M AWB Offset Wellpath: HOOD 25C-22-M AWP	
MD Reference: PRECISION 562 (25') (RKB)	Offset TVD & local coordinates use Reference Wellpath settings (See WELLPATH DATUM on page 1 of this report)
Ellipse Start MD	25.00ft



Clearance Report

TROUDT 1N-23B-M PWP (REV-A.0)
Closest Approach
Page 112 of 344



REFERENCE WELLPATH IDENTIFICATION			
Operator	SRC ENERGY	Slot	SLOT#04 TROUDT 1N-23B-M (760'FNL & 1640'FWL, SEC.27)
Area	COLORADO	Well	TROUDT 1N-23B-M
Field	WELD COUNTY (NAD83,TRUE NORTH)	Wellbore	TROUDT 1N-23B-M PWB
Facility	SEC.27-T06N-R66W		

CLEARANCE DATA - Offset Wellbore: TROUDT 41N-23A-M PWB Offset Wellpath: TROUDT 41N-23A-M PWP (REV-A.0)												
Facility: SEC.27-T06N-R66W Slot: SLOT#08 TROUDT 41N-23A-M (760'FNL & 1700'FWL, SEC.27) Well: TROUDT 41N-23A-M Threshold Value=1.00 † = interpolated/extrapolated station												
Ref MD [ft]	Ref TVD [ft]	Ref North [ft]	Ref East [ft]	Offset MD [ft]	Offset TVD [ft]	Offset North [ft]	Offset East [ft]	Angle from Highside [°]	C-C Clear Dist [ft]	ACR MASD [ft]	Sep Ratio	ACR Status
25.00	25.00	0.00	0.00	25.00	25.00	0.00	59.82	90.00	59.82	1.56	98.10	PASS
125.00†	125.00	0.00	0.00	125.00	125.00	0.00	59.82	90.00	59.82	1.88	64.22	PASS
225.00†	225.00	0.00	0.00	225.00	225.00	0.00	59.82	90.00	59.82	2.45	39.73	PASS
300.00	300.00	0.00	0.00	300.00	300.00	0.00	59.82	90.00	59.82	2.89	30.54	PASS
325.00†	325.00	0.11	0.02	324.84	324.84	0.10	59.86	77.08	59.83	3.04	28.38	PASS
425.00†	424.96	2.66	0.61	424.22	424.18	2.57	60.63	77.14	60.03	3.69	21.69	PASS
525.00†	524.77	8.61	1.97	523.60	523.38	8.32	62.43	77.29	60.48	4.45	17.05	PASS
625.00†	624.30	17.95	4.12	622.98	622.30	17.35	65.27	77.51	61.18	5.25	14.05	PASS
725.00†	723.44	30.67	7.04	722.36	720.83	29.65	69.12	77.80	62.15	6.13	11.85	PASS
825.00†	822.07	46.76	10.73	821.73	818.85	45.21	74.00	78.15	63.37	7.13	10.11	PASS
925.00†	920.05	66.19	15.18	921.11	916.25	64.00	79.89	78.56	64.85	8.30	8.71	PASS
1025.00†	1017.29	88.94	20.40	1020.48	1012.91	85.99	86.78	79.02	66.59	9.65	7.56	PASS
1125.00†	1113.64	114.99	26.38	1119.85	1108.70	111.18	94.68	79.51	68.59	11.22	6.59	PASS
1225.00†	1209.01	144.29	33.10	1219.75	1204.46	138.34	103.19	81.18	70.49	12.89	5.83	PASS
1325.00†	1303.27	176.83	40.56	1319.59	1300.16	165.49	111.71	85.51	72.11	14.77	5.15	PASS
1425.00†	1396.31	212.55	48.76	1419.18	1395.62	192.58	120.20	92.29	74.18	16.77	4.63	PASS
1501.07	1466.19	241.83	55.48	1494.70	1468.01	213.12	126.64	98.82	76.76	18.34	4.36	PASS
1525.00†	1488.05	251.32	57.65	1518.42	1490.74	219.58	128.66	101.02	77.83	18.82	4.30	PASS
1625.00†	1579.39	291.00	66.76	1617.54	1585.75	246.53	137.11	109.50	83.47	20.69	4.18	PASS
1725.00†	1670.73	330.68	75.86	1716.65	1680.75	273.49	145.56	116.79	90.72	22.30	4.21	PASS
1825.00†	1762.07	370.35	84.96	1815.77	1775.76	300.45	154.02	122.92	99.21	22.56	4.51	PASS
1925.00†	1853.41	410.03	94.06	1914.89	1870.77	327.41	162.47	128.05	108.66	22.19	5.03	PASS
2025.00†	1944.75	449.71	103.16	2014.01	1965.77	354.37	170.92	132.34	118.84	21.90	5.57	PASS
2125.00†	2036.09	489.39	112.27	2113.13	2060.78	381.33	179.37	135.94	129.57	21.76	6.12	PASS
2225.00†	2127.43	529.06	121.37	2212.24	2155.78	408.29	187.82	138.98	140.74	21.75	6.66	PASS
2325.00†	2218.76	568.74	130.47	2311.36	2250.79	435.25	196.27	141.57	152.24	21.87	7.16	PASS
2425.00†	2310.10	608.42	139.57	2410.48	2345.80	462.21	204.72	143.79	164.00	22.11	7.63	PASS
2525.00†	2401.44	648.09	148.67	2509.60	2440.80	489.17	213.18	145.72	175.98	22.45	8.06	PASS
2625.00†	2492.78	687.77	157.77	2608.72	2535.81	516.13	221.63	147.39	188.12	22.90	8.45	PASS
2725.00†	2584.12	727.45	166.88	2707.83	2630.81	543.09	230.08	148.87	200.41	23.43	8.79	PASS

C-C Clearance Distance Cutoff: 1000.00 ft



Clearance Report

TROUDT 1N-23B-M PWP (REV-A.0)
Closest Approach
Page 113 of 344



REFERENCE WELLPATH IDENTIFICATION

Operator	SRC ENERGY	Slot	SLOT#04 TROUDT 1N-23B-M (760'FNL & 1640'FWL, SEC.27)
Area	COLORADO	Well	TROUDT 1N-23B-M
Field	WELD COUNTY (NAD83,TRUE NORTH)	Wellbore	TROUDT 1N-23B-M PWB
Facility	SEC.27-T06N-R66W		

CLEARANCE DATA - Offset Wellbore: TROUDT 41N-23A-M PWB Offset Wellpath: TROUDT 41N-23A-M PWP (REV-A.0)

Facility: SEC.27-T06N-R66W Slot: SLOT#08 TROUDT 41N-23A-M (760'FNL & 1700'FWL, SEC.27) Well: TROUDT 41N-23A-M Threshold Value=1.00 † = interpolated/extrapolated station

Ref MD [ft]	Ref TVD [ft]	Ref North [ft]	Ref East [ft]	Offset MD [ft]	Offset TVD [ft]	Offset North [ft]	Offset East [ft]	Angle from Highside [°]	C-C Clear Dist [ft]	ACR MASD [ft]	Sep Ratio	ACR Status
2825.00†	2675.46	767.13	175.98	2806.95	2725.82	570.04	238.53	150.17	212.81	24.04	9.09	PASS
2925.00†	2766.80	806.80	185.08	2906.07	2820.83	597.00	246.98	151.33	225.31	24.71	9.36	PASS
3025.00†	2858.14	846.48	194.18	3005.19	2915.83	623.96	255.43	152.37	237.89	25.45	9.59	PASS
3125.00†	2949.48	886.16	203.28	3104.31	3010.84	650.92	263.89	153.30	250.55	26.24	9.79	PASS
3225.00†	3040.82	925.83	212.39	3203.42	3105.85	677.88	272.34	154.14	263.25	27.08	9.96	PASS
3325.00†	3132.16	965.51	221.49	3302.54	3200.85	704.84	280.79	154.91	276.02	27.96	10.10	PASS
3425.00†	3223.50	1005.19	230.59	3401.66	3295.86	731.80	289.24	155.61	288.82	28.87	10.23	PASS
3525.00†	3314.84	1044.87	239.69	3500.78	3390.86	758.76	297.69	156.25	301.66	29.82	10.34	PASS
3625.00†	3406.18	1084.54	248.79	3599.90	3485.87	785.72	306.14	156.83	314.54	30.80	10.43	PASS
3725.00†	3497.52	1124.22	257.90	3699.02	3580.88	812.68	314.59	157.37	327.45	31.80	10.51	PASS
3825.00†	3588.86	1163.90	267.00	3798.13	3675.88	839.64	323.05	157.87	340.38	32.83	10.57	PASS
3925.00†	3680.19	1203.57	276.10	3897.25	3770.89	866.60	331.50	158.34	353.34	33.88	10.63	PASS
4025.00†	3771.53	1243.25	285.20	3996.37	3865.89	893.55	339.95	158.77	366.32	34.94	10.68	PASS
4125.00†	3862.87	1282.93	294.30	4095.49	3960.90	920.51	348.40	159.17	379.32	36.03	10.72	PASS
4225.00†	3954.21	1322.60	303.41	4194.61	4055.91	947.47	356.85	159.54	392.33	37.12	10.75	PASS
4325.00†	4045.55	1362.28	312.51	4293.72	4150.91	974.43	365.30	159.89	405.36	38.24	10.78	PASS
4425.00†	4136.89	1401.96	321.61	4392.84	4245.92	1001.39	373.76	160.22	418.40	39.36	10.81	PASS
4525.00†	4228.23	1441.64	330.71	4491.96	4340.92	1028.35	382.21	160.53	431.46	40.49	10.83	PASS
4625.00†	4319.57	1481.31	339.81	4591.08	4435.93	1055.31	390.66	160.82	444.53	41.64	10.84	PASS
4725.00†	4410.91	1520.99	348.92	4690.20	4530.94	1082.27	399.11	161.09	457.61	42.79	10.86	PASS
4825.00†	4502.25	1560.67	358.02	4789.31	4625.94	1109.23	407.56	161.35	470.69	43.95	10.87	PASS
4925.00†	4593.59	1600.34	367.12	4888.43	4720.95	1136.19	416.01	161.59	483.79	45.12	10.88	PASS
5025.00†	4684.93	1640.02	376.22	4987.55	4815.96	1163.15	424.47	161.83	496.90	46.30	10.88	PASS
5125.00†	4776.27	1679.70	385.32	5086.67	4910.96	1190.11	432.92	162.05	510.01	47.48	10.89	PASS
5225.00†	4867.61	1719.38	394.43	5185.79	5005.97	1217.06	441.37	162.25	523.13	48.67	10.89	PASS
5325.00†	4958.95	1759.05	403.53	5284.90	5100.97	1244.02	449.82	162.45	536.26	49.87	10.89	PASS
5425.00†	5050.29	1798.73	412.63	5384.02	5195.98	1270.98	458.27	162.64	549.39	51.07	10.90	PASS
5525.00†	5141.62	1838.41	421.73	5483.14	5290.99	1297.94	466.72	162.82	562.53	52.27	10.90	PASS
5625.00†	5232.96	1878.08	430.83	5582.26	5385.99	1324.90	475.17	162.99	575.67	53.48	10.90	PASS
5725.00†	5324.30	1917.76	439.94	5681.38	5481.00	1351.86	483.63	163.16	588.82	54.69	10.89	PASS

C-C Clearance Distance Cutoff: 1000.00 ft



Clearance Report

TROUDT 1N-23B-M PWP (REV-A.0)
Closest Approach
Page 114 of 344



REFERENCE WELLPATH IDENTIFICATION

Operator	SRC ENERGY	Slot	SLOT#04 TROUDT 1N-23B-M (760'FNL & 1640'FWL, SEC.27)
Area	COLORADO	Well	TROUDT 1N-23B-M
Field	WELD COUNTY (NAD83,TRUE NORTH)	Wellbore	TROUDT 1N-23B-M PWB
Facility	SEC.27-T06N-R66W		

CLEARANCE DATA - Offset Wellbore: TROUDT 41N-23A-M PWB Offset Wellpath: TROUDT 41N-23A-M PWP (REV-A.0)

Facility: SEC.27-T06N-R66W Slot: SLOT#08 TROUDT 41N-23A-M (760'FNL & 1700'FWL, SEC.27) Well: TROUDT 41N-23A-M Threshold Value=1.00 † = interpolated/extrapolated station

Ref MD [ft]	Ref TVD [ft]	Ref North [ft]	Ref East [ft]	Offset MD [ft]	Offset TVD [ft]	Offset North [ft]	Offset East [ft]	Angle from Highside [°]	C-C Clear Dist [ft]	ACR MASD [ft]	Sep Ratio	ACR Status
5825.00†	5415.64	1957.44	449.04	5780.49	5576.00	1378.82	492.08	163.32	601.97	55.91	10.89	PASS
5925.00†	5506.98	1997.12	458.14	5879.61	5671.01	1405.78	500.53	163.47	615.13	57.13	10.89	PASS
6025.00†	5598.32	2036.79	467.24	5978.73	5766.02	1432.74	508.98	163.61	628.29	58.35	10.89	PASS
6125.00†	5689.66	2076.47	476.34	6077.85	5861.02	1459.70	517.43	163.75	641.45	59.58	10.88	PASS
6225.00†	5781.00	2116.15	485.44	6176.97	5956.03	1486.66	525.88	163.88	654.62	60.81	10.88	PASS
6325.00†	5872.34	2155.82	494.55	6276.08	6051.03	1513.62	534.34	164.01	667.79	62.04	10.88	PASS
6425.00†	5963.68	2195.50	503.65	6375.20	6146.04	1540.57	542.79	164.13	680.97	63.28	10.87	PASS
6525.00†	6055.02	2235.18	512.75	6474.32	6241.05	1567.53	551.24	164.25	694.15	64.51	10.87	PASS
6625.00†	6146.36	2274.86	521.85	6571.15	6333.76	1593.84	560.55	164.27	707.39	65.74	10.87	PASS
6725.00†	6237.70	2314.53	530.95	6662.97	6419.97	1618.29	580.15	163.42	721.39	67.05	10.86	PASS
6825.00†	6329.04	2354.21	540.06	6749.85	6498.27	1640.48	610.37	161.70	736.88	68.26	10.90	PASS
6925.00†	6420.38	2393.89	549.16	6829.29	6565.81	1659.61	647.47	159.43	754.97	69.49	10.97	PASS
6958.98	6451.41	2407.37	552.25	6854.35	6586.13	1665.36	660.96	158.59	761.93	69.91	11.00	PASS
7025.00†	6511.36	2433.30	561.65	6901.49	6622.91	1675.77	688.53	143.40	776.14	70.67	11.08	PASS
7125.00†	6599.80	2471.14	588.62	6971.14	6673.41	1690.05	734.26	124.66	797.95	71.91	11.20	PASS
7225.00†	6683.45	2506.41	630.29	7039.09	6717.77	1702.58	784.14	110.97	819.14	73.30	11.27	PASS
7325.00†	6760.27	2538.26	685.65	7105.75	6756.07	1713.39	837.58	101.11	838.75	74.88	11.30	PASS
7425.00†	6828.36	2565.90	753.32	7171.40	6788.35	1722.49	893.99	93.98	855.99	76.71	11.25	PASS
7525.00†	6886.04	2588.64	831.65	7236.30	6814.60	1729.87	952.85	88.86	870.21	78.89	11.12	PASS
7625.00†	6931.90	2605.92	918.70	7300.63	6834.80	1735.53	1013.63	85.28	880.92	81.49	10.90	PASS
7725.00†	6964.80	2617.33	1012.33	7364.55	6848.93	1739.47	1075.81	82.97	887.75	81.99	10.91	PASS
7825.00†	6983.93	2622.58	1110.24	7428.21	6856.97	1741.68	1138.90	81.79	890.47	87.68	10.23	PASS
7912.47	6989.00	2622.01	1197.48	7483.78	6859.00	1742.19	1194.41	81.60	889.38	90.63	9.88	PASS
7925.00†	6988.94	2621.59	1210.01	7496.27	6858.93	1742.16	1206.91	81.60	889.00	91.29	9.81	PASS
8025.00†	6988.45	2618.19	1309.95	7596.22	6858.39	1741.88	1306.85	81.56	885.91	96.80	9.21	PASS
8125.00†	6987.96	2614.78	1409.89	7696.17	6857.84	1741.61	1406.80	81.53	882.82	102.82	8.64	PASS
8225.00†	6987.47	2611.38	1509.83	7796.12	6857.30	1741.34	1506.75	81.50	879.73	109.28	8.10	PASS
8325.00†	6986.98	2607.98	1609.77	7896.07	6856.76	1741.07	1606.70	81.46	876.64	116.11	7.59	PASS
8425.00†	6986.50	2604.57	1709.72	7996.03	6856.21	1740.79	1706.65	81.43	873.56	123.23	7.12	PASS
8525.00†	6986.01	2601.17	1809.66	8095.98	6855.67	1740.52	1806.60	81.39	870.47	130.60	6.70	PASS

C-C Clearance Distance Cutoff: 1000.00 ft



Clearance Report

TROUDT 1N-23B-M PWP (REV-A.0)
Closest Approach
Page 115 of 344



REFERENCE WELLPATH IDENTIFICATION

Operator	SRC ENERGY	Slot	SLOT#04 TROUDT 1N-23B-M (760'FNL & 1640'FWL, SEC.27)
Area	COLORADO	Well	TROUDT 1N-23B-M
Field	WELD COUNTY (NAD83,TRUE NORTH)	Wellbore	TROUDT 1N-23B-M PWB
Facility	SEC.27-T06N-R66W		

CLEARANCE DATA - Offset Wellbore: TROUDT 41N-23A-M PWB Offset Wellpath: TROUDT 41N-23A-M PWP (REV-A.0)

Facility: SEC.27-T06N-R66W Slot: SLOT#08 TROUDT 41N-23A-M (760'FNL & 1700'FWL, SEC.27) Well: TROUDT 41N-23A-M Threshold Value=1.00 † = interpolated/extrapolated station

Ref MD [ft]	Ref TVD [ft]	Ref North [ft]	Ref East [ft]	Offset MD [ft]	Offset TVD [ft]	Offset North [ft]	Offset East [ft]	Angle from Highside [°]	C-C Clear Dist [ft]	ACR MASD [ft]	Sep Ratio	ACR Status
8625.00†	6985.52	2597.77	1909.60	8195.93	6855.12	1740.25	1906.55	81.36	867.38	138.19	6.30	PASS
8725.00†	6985.03	2594.37	2009.54	8295.88	6854.58	1739.98	2006.50	81.32	864.30	145.95	5.95	PASS
8825.00†	6984.54	2590.96	2109.48	8395.83	6854.04	1739.70	2106.45	81.29	861.21	153.87	5.62	PASS
8925.00†	6984.05	2587.56	2209.42	8495.78	6853.49	1739.43	2206.40	81.25	858.13	161.91	5.32	PASS
9025.00†	6983.56	2584.16	2309.36	8595.73	6852.95	1739.16	2306.35	81.22	855.04	170.06	5.04	PASS
9125.00†	6983.07	2580.76	2409.30	8695.68	6852.41	1738.89	2406.30	81.18	851.96	178.30	4.79	PASS
9225.00†	6982.59	2577.35	2509.24	8795.63	6851.86	1738.61	2506.24	81.15	848.87	186.63	4.56	PASS
9325.00†	6982.10	2573.95	2609.18	8895.58	6851.32	1738.34	2606.19	81.11	845.79	195.03	4.35	PASS
9425.00†	6981.61	2570.55	2709.12	8995.54	6850.77	1738.07	2706.14	81.07	842.70	203.48	4.15	PASS
9525.00†	6981.12	2567.15	2809.07	9095.49	6850.23	1737.79	2806.09	81.04	839.62	212.00	3.97	PASS
9625.00†	6980.63	2563.74	2909.01	9195.44	6849.69	1737.52	2906.04	81.00	836.54	220.55	3.80	PASS
9725.00†	6980.14	2560.34	3008.95	9295.39	6849.14	1737.25	3005.99	80.96	833.45	229.15	3.65	PASS
9825.00†	6979.65	2556.94	3108.89	9395.34	6848.60	1736.98	3105.94	80.92	830.37	237.79	3.50	PASS
9925.00†	6979.16	2553.53	3208.83	9495.29	6848.05	1736.70	3205.89	80.89	827.29	246.46	3.36	PASS
10025.00†	6978.68	2550.13	3308.77	9595.24	6847.51	1736.43	3305.84	80.85	824.21	255.16	3.24	PASS
10125.00†	6978.19	2546.73	3408.71	9695.19	6846.97	1736.16	3405.79	80.81	821.13	263.89	3.12	PASS
10225.00†	6977.70	2543.33	3508.65	9795.14	6846.42	1735.89	3505.74	80.77	818.05	272.63	3.01	PASS
10325.00†	6977.21	2539.92	3608.59	9895.09	6845.88	1735.61	3605.68	80.73	814.97	281.40	2.90	PASS
10412.47	6976.78	2536.95	3696.01	9982.52	6845.40	1735.38	3693.11	80.70	812.27	289.09	2.81	PASS
10425.00†	6976.72	2536.55	3708.53	9995.05	6845.33	1735.34	3705.63	80.69	811.91	290.19	2.80	PASS
10525.00†	6976.23	2535.33	3808.52	10095.04	6844.79	1735.07	3805.62	80.67	810.99	299.02	2.72	PASS
10551.37	6976.10	2535.59	3834.89	10121.41	6844.65	1735.00	3831.99	80.67	811.32	301.36	2.70	PASS
10625.00†	6975.74	2536.65	3908.51	10195.02	6844.25	1734.80	3905.61	80.68	812.57	307.88	2.64	PASS
10725.00†	6975.25	2538.10	4008.50	10295.01	6843.70	1734.52	4005.59	80.70	814.28	316.77	2.57	PASS
10825.00†	6974.76	2539.54	4108.49	10394.99	6843.16	1734.25	4105.58	80.71	815.98	325.67	2.51	PASS
10925.00†	6974.27	2540.99	4208.48	10494.98	6842.61	1733.98	4205.56	80.73	817.68	334.58	2.45	PASS
11025.00†	6973.78	2542.43	4308.46	10594.96	6842.07	1733.71	4305.54	80.74	819.39	343.50	2.39	PASS
11125.00†	6973.29	2543.88	4408.45	10694.95	6841.53	1733.43	4405.53	80.76	821.09	352.44	2.33	PASS
11225.00†	6972.81	2545.32	4508.44	10794.93	6840.98	1733.16	4505.51	80.77	822.80	361.38	2.28	PASS
11325.00†	6972.32	2546.77	4608.43	10894.92	6840.44	1732.89	4605.49	80.79	824.50	370.34	2.23	PASS

C-C Clearance Distance Cutoff: 1000.00 ft



Clearance Report

TROUDT 1N-23B-M PWP (REV-A.0)
Closest Approach
Page 116 of 344



REFERENCE WELLPATH IDENTIFICATION

Operator	SRC ENERGY	Slot	SLOT#04 TROUDT 1N-23B-M (760'FNL & 1640'FWL, SEC.27)
Area	COLORADO	Well	TROUDT 1N-23B-M
Field	WELD COUNTY (NAD83,TRUE NORTH)	Wellbore	TROUDT 1N-23B-M PWB
Facility	SEC.27-T06N-R66W		

CLEARANCE DATA - Offset Wellbore: TROUDT 41N-23A-M PWB Offset Wellpath: TROUDT 41N-23A-M PWP (REV-A.0)

Facility: SEC.27-T06N-R66W Slot: SLOT#08 TROUDT 41N-23A-M (760'FNL & 1700'FWL, SEC.27) Well: TROUDT 41N-23A-M Threshold Value=1.00 † = interpolated/extrapolated station

Ref MD [ft]	Ref TVD [ft]	Ref North [ft]	Ref East [ft]	Offset MD [ft]	Offset TVD [ft]	Offset North [ft]	Offset East [ft]	Angle from Highside [°]	C-C Clear Dist [ft]	ACR MASD [ft]	Sep Ratio	ACR Status
11425.00†	6971.83	2548.21	4708.42	10994.91	6839.89	1732.62	4705.48	80.81	826.21	379.31	2.18	PASS
11525.00†	6971.34	2549.66	4808.41	11094.89	6839.35	1732.34	4805.46	80.82	827.91	388.28	2.13	PASS
11625.00†	6970.85	2551.11	4908.39	11194.88	6838.80	1732.07	4905.44	80.84	829.62	397.26	2.09	PASS
11725.00†	6970.36	2552.55	5008.38	11294.86	6838.26	1731.80	5005.43	80.85	831.32	406.26	2.05	PASS
11825.00†	6969.87	2554.00	5108.37	11394.85	6837.72	1731.52	5105.41	80.87	833.03	415.25	2.01	PASS
11925.00†	6969.38	2555.44	5208.36	11494.83	6837.17	1731.25	5205.39	80.88	834.73	424.26	1.97	PASS
12025.00†	6968.89	2556.89	5308.35	11594.82	6836.63	1730.98	5305.38	80.90	836.44	433.27	1.93	PASS
12125.00†	6968.40	2558.33	5408.34	11694.80	6836.08	1730.71	5405.36	80.91	838.14	442.29	1.90	PASS
12225.00†	6967.91	2559.78	5508.32	11794.79	6835.54	1730.43	5505.34	80.93	839.85	451.31	1.86	PASS
12325.00†	6967.42	2561.22	5608.31	11894.77	6835.00	1730.16	5605.33	80.94	841.55	460.34	1.83	PASS
12425.00†	6966.93	2562.67	5708.30	11994.76	6834.45	1729.89	5705.31	80.96	843.26	469.38	1.80	PASS
12525.00†	6966.44	2564.11	5808.29	12094.74	6833.91	1729.62	5805.29	80.97	844.96	478.42	1.77	PASS
12625.00†	6965.95	2565.56	5908.28	12194.73	6833.36	1729.34	5905.28	80.98	846.67	487.46	1.74	PASS
12725.00†	6965.46	2567.00	6008.27	12294.71	6832.82	1729.07	6005.26	81.00	848.37	496.51	1.71	PASS
12825.00†	6964.97	2568.45	6108.25	12394.70	6832.28	1728.80	6105.24	81.01	850.08	505.56	1.68	PASS
12925.00†	6964.48	2569.89	6208.24	12494.68	6831.73	1728.53	6205.23	81.03	851.78	514.62	1.66	PASS
13025.00†	6963.99	2571.34	6308.23	12594.67	6831.19	1728.25	6305.21	81.04	853.49	523.68	1.63	PASS
13125.00†	6963.50	2572.79	6408.22	12694.65	6830.64	1727.98	6405.19	81.06	855.19	532.74	1.61	PASS
13225.00†	6963.01	2574.23	6508.21	12794.64	6830.10	1727.71	6505.18	81.07	856.90	541.81	1.58	PASS
13325.00†	6962.52	2575.68	6608.20	12894.62	6829.55	1727.43	6605.16	81.08	858.61	550.88	1.56	PASS
13425.00†	6962.04	2577.12	6708.18	12994.61	6829.01	1727.16	6705.14	81.10	860.31	559.96	1.54	PASS
13525.00†	6961.55	2578.57	6808.17	13094.60	6828.47	1726.89	6805.13	81.11	862.02	569.04	1.52	PASS
13625.00†	6961.06	2580.01	6908.16	13194.58	6827.92	1726.62	6905.11	81.13	863.72	578.12	1.49	PASS
13725.00†	6960.57	2581.46	7008.15	13294.57	6827.38	1726.34	7005.09	81.14	865.43	587.20	1.47	PASS
13825.00†	6960.08	2582.90	7108.14	13394.55	6826.83	1726.07	7105.08	81.16	867.13	596.29	1.45	PASS
13925.00†	6959.59	2584.35	7208.13	13494.54	6826.29	1725.80	7205.06	81.17	868.84	605.38	1.44	PASS
14025.00†	6959.10	2585.79	7308.11	13594.52	6825.75	1725.53	7305.04	81.18	870.55	614.47	1.42	PASS
14125.00†	6958.61	2587.24	7408.10	13694.51	6825.20	1725.25	7405.03	81.20	872.25	623.56	1.40	PASS
14225.00†	6958.12	2588.68	7508.09	13794.49	6824.66	1724.98	7505.01	81.21	873.96	632.66	1.38	PASS
14325.00†	6957.63	2590.13	7608.08	13894.48	6824.11	1724.71	7604.99	81.22	875.67	641.76	1.36	PASS

C-C Clearance Distance Cutoff: 1000.00 ft



Clearance Report

TROUDT 1N-23B-M PWP (REV-A.0)
Closest Approach
Page 117 of 344



REFERENCE WELLPATH IDENTIFICATION

Operator	SRC ENERGY	Slot	SLOT#04 TROUDT 1N-23B-M (760'FNL & 1640'FWL, SEC.27)
Area	COLORADO	Well	TROUDT 1N-23B-M
Field	WELD COUNTY (NAD83,TRUE NORTH)	Wellbore	TROUDT 1N-23B-M PWB
Facility	SEC.27-T06N-R66W		

CLEARANCE DATA - Offset Wellbore: TROUDT 41N-23A-M PWB Offset Wellpath: TROUDT 41N-23A-M PWP (REV-A.0)

Facility: SEC.27-T06N-R66W Slot: SLOT#08 TROUDT 41N-23A-M (760'FNL & 1700'FWL, SEC.27) Well: TROUDT 41N-23A-M Threshold Value=1.00 † = interpolated/extrapolated station

Ref MD [ft]	Ref TVD [ft]	Ref North [ft]	Ref East [ft]	Offset MD [ft]	Offset TVD [ft]	Offset North [ft]	Offset East [ft]	Angle from Highside [°]	C-C Clear Dist [ft]	ACR MASD [ft]	Sep Ratio	ACR Status
14425.00†	6957.14	2591.57	7708.07	13994.46	6823.57	1724.44	7704.98	81.24	877.37	650.86	1.35	PASS
14525.00†	6956.65	2593.02	7808.06	14094.45	6823.03	1724.16	7804.96	81.25	879.08	659.96	1.33	PASS
14625.00†	6956.16	2594.47	7908.04	14194.43	6822.48	1723.89	7904.94	81.26	880.78	669.07	1.32	PASS
14725.00†	6955.67	2595.91	8008.03	14294.42	6821.94	1723.62	8004.93	81.28	882.49	678.17	1.30	PASS
14825.00†	6955.18	2597.36	8108.02	14394.40	6821.39	1723.35	8104.91	81.29	884.20	687.28	1.29	PASS
14925.00†	6954.69	2598.80	8208.01	14494.39	6820.85	1723.07	8204.89	81.30	885.90	696.39	1.27	PASS
15025.00†	6954.20	2600.25	8308.00	14594.37	6820.30	1722.80	8304.88	81.32	887.61	705.51	1.26	PASS
15125.00†	6953.71	2601.69	8407.99	14694.36	6819.76	1722.53	8404.86	81.33	889.32	714.62	1.24	PASS
15225.00†	6953.22	2603.14	8507.97	14794.34	6819.22	1722.25	8504.84	81.34	891.02	723.74	1.23	PASS
15264.89†	6953.03	2603.71	8547.86	14834.14	6819.00	1722.15	8544.63	81.35	891.70	727.49	1.23	PASS
15270.54	6953.00	2603.80	8553.51	14834.14	6819.00	1722.15	8544.63	81.35	891.82	727.45	1.23	PASS

C-C Clearance Distance Cutoff: 1000.00 ft

POSITIONAL UNCERTAINTY - Offset Wellbore: TROUDT 41N-23A-M PWB Offset Wellpath: TROUDT 41N-23A-M PWP (REV-A.0)

Slot Surface Uncertainty @1SD	Horizontal	0.100ft	Vertical	1.000ft
Facility Surface Uncertainty @1SD	Horizontal	8.200ft	Vertical	3.000ft

HOLE & CASING SECTIONS - Offset Wellbore: TROUDT 41N-23A-M PWB Offset Wellpath: TROUDT 41N-23A-M PWP (REV-A.0)

String/Diameter	Start MD [ft]	End MD [ft]	Interval [ft]	Start TVD [ft]	End TVD [ft]	Start N/S [ft]	Start E/W [ft]	End N/S [ft]	End E/W [ft]
13.5in Open Hole	25.00	1750.00	1725.00	25.00	1712.72	0.00	36.47	86.13	63.47
9.625in Casing Surface	25.00	1750.00	1725.00	25.00	1712.72	0.00	36.47	86.13	63.47
8.5in Open Hole	1750.00	14834.14	13084.14	1712.72	N/A	86.13	63.47	N/A	N/A



Clearance Report

TROUDT 1N-23B-M PWP (REV-A.0)
Closest Approach
Page 118 of 344



REFERENCE WELLPATH IDENTIFICATION			
Operator	SRC ENERGY	Slot	SLOT#04 TROUDT 1N-23B-M (760'FNL & 1640'FWL, SEC.27)
Area	COLORADO	Well	TROUDT 1N-23B-M
Field	WELD COUNTY (NAD83,TRUE NORTH)	Wellbore	TROUDT 1N-23B-M PWB
Facility	SEC.27-T06N-R66W		

SURVEY PROGRAM - Offset Wellbore: TROUDT 41N-23A-M PWB Offset Wellpath: TROUDT 41N-23A-M PWP (REV-A.0)				
Start MD [ft]	End MD [ft]	Positional Uncertainty Model	Log Name/Comment	Wellbore
25.00	1750.00	Custom BHI NaviTrak (Standard Rotating+Axial Corr) (Rockies 0.03Gt model)		TROUDT 41N-23A-M PWB
1750.00	14834.14	Custom BHI AutoTrak Curve (IFR1, Short) (Rockies 0.03Gt model)		TROUDT 41N-23A-M PWB

OFFSET WELLPATH REFERENCE - Offset Wellbore: TROUDT 41N-23A-M PWB Offset Wellpath: TROUDT 41N-23A-M PWP (REV-A.0)	
MD Reference: PD 562 (25') (RKB)	Offset TVD & local coordinates use Reference Wellpath settings (See WELLPATH DATUM on page 1 of this report)
Ellipse Start MD	25.00ft



Clearance Report

TROUDT 1N-23B-M PWP (REV-A.0)
Closest Approach
Page 119 of 344



REFERENCE WELLPATH IDENTIFICATION

Operator	SRC ENERGY	Slot	SLOT#04 TROUDT 1N-23B-M (760'FNL & 1640'FWL, SEC.27)
Area	COLORADO	Well	TROUDT 1N-23B-M
Field	WELD COUNTY (NAD83,TRUE NORTH)	Wellbore	TROUDT 1N-23B-M PWB
Facility	SEC.27-T06N-R66W		

CLEARANCE DATA - Offset Wellbore: LEFFLER 8N-23C-L AWB Offset Wellpath: LEFFLER 8N-23C-L AWP

Facility: SEC.21-T06N-R66W Slot: SLOT#11 LEFFLER 8N-23C-L (2001'FNL & 275'FEL SEC.21) Well: LEFFLER 8N-23C-L Threshold Value=1.00 † = interpolated/extrapolated station

Ref MD [ft]	Ref TVD [ft]	Ref North [ft]	Ref East [ft]	Offset MD [ft]	Offset TVD [ft]	Offset North [ft]	Offset East [ft]	Angle from Highside [°]	C-C Clear Dist [ft]	ACR MASD [ft]	Sep Ratio	ACR Status
25.00	25.00	0.00	0.00	42.79	13.79	4031.25	-1912.41	-25.38	4461.88	50.33	90.66	PASS

C-C Clearance Distance Cutoff: 1000.00 ft

POSITIONAL UNCERTAINTY - Offset Wellbore: LEFFLER 8N-23C-L AWB Offset Wellpath: LEFFLER 8N-23C-L AWP

Slot Surface Uncertainty @1SD	Horizontal	0.100ft	Vertical	1.000ft
Facility Surface Uncertainty @1SD	Horizontal	8.200ft	Vertical	3.000ft

HOLE & CASING SECTIONS - Offset Wellbore: LEFFLER 8N-23C-L AWB Offset Wellpath: LEFFLER 8N-23C-L AWP

String/Diameter	Start MD [ft]	End MD [ft]	Interval [ft]	Start TVD [ft]	End TVD [ft]	Start N/S [ft]	Start E/W [ft]	End N/S [ft]	End E/W [ft]
13.5in Open Hole	25.00	1791.00	1766.00	-4.00	1757.56	2457.48	-1165.71	2431.85	-1185.43

WELLPATH COMPOSITION - Offset Wellbore: LEFFLER 8N-23C-L AWB Offset Wellpath: LEFFLER 8N-23C-L AWP

Start MD [ft]	End MD [ft]	Positional Uncertainty Model	Log Name/Comment	Wellbore
25.00	1731.00	Custom BHI NaviTrak (Standard Rotating+Axial Corr) (Rockies 0.03Gt model)	BHI NAVITRAK W/EM 13.5" (STD ROTATING, AXIAL, ROCKIES GT)<112-1731>	LEFFLER 8N-23C-L AWB
1731.00	17686.00	Custom BHI AutoTrak Curve (IFR1, Short) (Rockies 0.03Gt model)	BHI ATC 8.5" (IFR, SHORT, ROCKIES GT)<1793-17686>	LEFFLER 8N-23C-L AWB
17686.00	17710.00	Blind Drilling (std)	Projection to bit	LEFFLER 8N-23C-L AWB

OFFSET WELLPATH REFERENCE - Offset Wellbore: LEFFLER 8N-23C-L AWB Offset Wellpath: LEFFLER 8N-23C-L AWP

MD Reference: PRECISION 562 (25') (RKB)	Offset TVD & local coordinates use Reference Wellpath settings (See WELLPATH DATUM on page 1 of this report)
Ellipse Start MD	25.00ft



Clearance Report

TROUDT 1N-23B-M PWP (REV-A.0)
Closest Approach
Page 120 of 344



REFERENCE WELLPATH IDENTIFICATION

Operator	SRC ENERGY	Slot	SLOT#04 TROUDT 1N-23B-M (760'FNL & 1640'FWL, SEC.27)
Area	COLORADO	Well	TROUDT 1N-23B-M
Field	WELD COUNTY (NAD83,TRUE NORTH)	Wellbore	TROUDT 1N-23B-M PWB
Facility	SEC.27-T06N-R66W		

CLEARANCE DATA - Offset Wellbore: TROUDT 8C-23-M PWB Offset Wellpath: TROUDT 8C-23-M PWP (REV-A.0)

Facility: SEC.27-T06N-R66W Slot: SLOT#09 TROUDT 8C-23-M (760'FNL & 1715'FWL, SEC.27 Well: TROUDT 8C-23-M Threshold Value=1.00 † = interpolated/extrapolated station

Ref MD [ft]	Ref TVD [ft]	Ref North [ft]	Ref East [ft]	Offset MD [ft]	Offset TVD [ft]	Offset North [ft]	Offset East [ft]	Angle from Highside [°]	C-C Clear Dist [ft]	ACR MASD [ft]	Sep Ratio	ACR Status
25.00	25.00	0.00	0.00	25.00	25.00	0.00	74.85	90.00	74.85	1.56	123.15	PASS
125.00†	125.00	0.00	0.00	125.00	125.00	0.00	74.85	90.00	74.85	1.88	80.60	PASS
225.00†	225.00	0.00	0.00	224.79	224.79	0.10	74.89	89.92	74.89	2.44	50.11	PASS
300.00	300.00	0.00	0.00	299.11	299.09	1.62	75.41	88.77	75.43	2.92	38.07	PASS
325.00†	325.00	0.11	0.02	323.87	323.83	2.53	75.73	75.24	75.75	3.08	35.28	PASS
425.00†	424.96	2.66	0.61	422.81	422.59	8.18	77.68	72.92	77.31	3.90	26.02	PASS
525.00†	524.77	8.61	1.97	521.64	520.97	17.05	80.75	70.82	79.32	4.82	20.34	PASS
625.00†	624.30	17.95	4.12	620.35	618.84	29.09	84.92	68.94	81.75	5.79	16.74	PASS
725.00†	723.44	30.67	7.04	718.94	716.11	44.30	90.18	67.31	84.57	6.84	14.23	PASS
825.00†	822.07	46.76	10.73	817.41	812.64	62.63	96.52	65.92	87.76	7.99	12.35	PASS
925.00†	920.05	66.19	15.18	916.31	908.91	84.01	103.92	64.85	91.19	9.18	10.98	PASS
1025.00†	1017.29	88.94	20.40	1016.27	1006.05	106.31	111.64	65.39	93.55	10.40	9.81	PASS
1125.00†	1113.64	114.99	26.38	1116.18	1103.13	128.60	119.35	67.86	94.55	11.71	8.71	PASS
1225.00†	1209.01	144.29	33.10	1215.90	1200.04	150.85	127.05	72.26	94.60	13.19	7.66	PASS
1325.00†	1303.27	176.83	40.56	1315.33	1296.66	173.03	134.72	78.66	94.46	14.92	6.70	PASS
1425.00†	1396.31	212.55	48.76	1414.34	1392.87	195.12	142.36	87.02	95.28	16.85	5.94	PASS
1501.07	1466.19	241.83	55.48	1489.30	1465.71	211.84	148.15	94.46	97.41	18.38	5.54	PASS
1525.00†	1488.05	251.32	57.65	1512.83	1488.58	217.09	149.97	96.91	98.46	18.85	5.45	PASS
1625.00†	1579.39	291.00	66.76	1611.14	1584.11	239.03	157.56	106.50	104.73	20.65	5.27	PASS
1725.00†	1670.73	330.68	75.86	1709.45	1679.64	260.96	165.14	114.82	113.63	22.17	5.31	PASS
1825.00†	1762.07	370.35	84.96	1807.77	1775.17	282.89	172.73	121.84	124.60	22.37	5.72	PASS
1925.00†	1853.41	410.03	94.06	1906.08	1870.71	304.83	180.32	127.67	137.14	21.96	6.42	PASS
2025.00†	1944.75	449.71	103.16	2004.39	1966.24	326.76	187.91	132.51	150.87	21.61	7.18	PASS
2125.00†	2036.09	489.39	112.27	2102.70	2061.77	348.69	195.50	136.52	165.48	21.42	7.96	PASS
2225.00†	2127.43	529.06	121.37	2201.01	2157.31	370.63	203.09	139.87	180.76	21.36	8.72	PASS
2325.00†	2218.76	568.74	130.47	2299.33	2252.84	392.56	210.68	142.70	196.56	21.44	9.45	PASS
2425.00†	2310.10	608.42	139.57	2397.64	2348.37	414.49	218.27	145.11	212.75	21.65	10.13	PASS
2525.00†	2401.44	648.09	148.67	2495.95	2443.91	436.43	225.86	147.17	229.27	21.96	10.75	PASS
2625.00†	2492.78	687.77	157.77	2594.26	2539.44	458.36	233.45	148.96	246.03	22.38	11.32	PASS
2725.00†	2584.12	727.45	166.88	2692.58	2634.97	480.29	241.04	150.52	263.00	22.88	11.83	PASS

C-C Clearance Distance Cutoff: 1000.00 ft



Clearance Report

TROUDT 1N-23B-M PWP (REV-A.0)
Closest Approach
Page 121 of 344



REFERENCE WELLPATH IDENTIFICATION

Operator	SRC ENERGY	Slot	SLOT#04 TROUDT 1N-23B-M (760'FNL & 1640'FWL, SEC.27)
Area	COLORADO	Well	TROUDT 1N-23B-M
Field	WELD COUNTY (NAD83,TRUE NORTH)	Wellbore	TROUDT 1N-23B-M PWB
Facility	SEC.27-T06N-R66W		

CLEARANCE DATA - Offset Wellbore: TROUDT 8C-23-M PWB Offset Wellpath: TROUDT 8C-23-M PWP (REV-A.0)

Facility: SEC.27-T06N-R66W Slot: SLOT#09 TROUDT 8C-23-M (760'FNL & 1715'FWL, SEC.27 Well: TROUDT 8C-23-M Threshold Value=1.00 † = interpolated/extrapolated station

Ref MD [ft]	Ref TVD [ft]	Ref North [ft]	Ref East [ft]	Offset MD [ft]	Offset TVD [ft]	Offset North [ft]	Offset East [ft]	Angle from Highside [°]	C-C Clear Dist [ft]	ACR MASD [ft]	Sep Ratio	ACR Status
2825.00†	2675.46	767.13	175.98	2790.89	2730.51	502.23	248.63	151.89	280.14	23.46	12.28	PASS
2925.00†	2766.80	806.80	185.08	2889.20	2826.04	524.16	256.21	153.10	297.42	24.11	12.68	PASS
3025.00†	2858.14	846.48	194.18	2987.51	2921.57	546.09	263.80	154.18	314.81	24.82	13.03	PASS
3125.00†	2949.48	886.16	203.28	3085.82	3017.11	568.03	271.39	155.14	332.29	25.58	13.33	PASS
3225.00†	3040.82	925.83	212.39	3184.14	3112.64	589.96	278.98	156.01	349.86	26.39	13.59	PASS
3325.00†	3132.16	965.51	221.49	3282.45	3208.17	611.89	286.57	156.80	367.50	27.24	13.82	PASS
3425.00†	3223.50	1005.19	230.59	3380.76	3303.71	633.83	294.16	157.51	385.21	28.13	14.02	PASS
3525.00†	3314.84	1044.87	239.69	3479.07	3399.24	655.76	301.75	158.17	402.96	29.05	14.19	PASS
3625.00†	3406.18	1084.54	248.79	3577.38	3494.77	677.69	309.34	158.76	420.76	30.00	14.34	PASS
3725.00†	3497.52	1124.22	257.90	3675.70	3590.31	699.63	316.93	159.31	438.60	30.97	14.47	PASS
3825.00†	3588.86	1163.90	267.00	3774.01	3685.84	721.56	324.52	159.82	456.48	31.97	14.58	PASS
3925.00†	3680.19	1203.57	276.10	3872.32	3781.37	743.49	332.11	160.28	474.39	32.99	14.67	PASS
4025.00†	3771.53	1243.25	285.20	3970.63	3876.91	765.43	339.69	160.72	492.33	34.02	14.76	PASS
4125.00†	3862.87	1282.93	294.30	4068.95	3972.44	787.36	347.28	161.12	510.29	35.07	14.83	PASS
4225.00†	3954.21	1322.60	303.41	4167.26	4067.97	809.29	354.87	161.49	528.28	36.14	14.89	PASS
4325.00†	4045.55	1362.28	312.51	4265.57	4163.51	831.23	362.46	161.85	546.29	37.22	14.94	PASS
4425.00†	4136.89	1401.96	321.61	4363.88	4259.04	853.16	370.05	162.17	564.31	38.31	14.99	PASS
4525.00†	4228.23	1441.64	330.71	4462.19	4354.57	875.09	377.64	162.48	582.35	39.42	15.03	PASS
4625.00†	4319.57	1481.31	339.81	4560.51	4450.11	897.03	385.23	162.77	600.41	40.53	15.06	PASS
4725.00†	4410.91	1520.99	348.92	4658.82	4545.64	918.96	392.82	163.04	618.48	41.65	15.09	PASS
4825.00†	4502.25	1560.67	358.02	4757.13	4641.17	940.89	400.41	163.30	636.57	42.78	15.11	PASS
4925.00†	4593.59	1600.34	367.12	4855.44	4736.71	962.83	408.00	163.54	654.66	43.92	15.14	PASS
5025.00†	4684.93	1640.02	376.22	4953.76	4832.24	984.76	415.59	163.77	672.77	45.06	15.15	PASS
5125.00†	4776.27	1679.70	385.32	5052.07	4927.77	1006.69	423.18	163.99	690.89	46.21	15.17	PASS
5225.00†	4867.61	1719.38	394.43	5150.38	5023.31	1028.63	430.76	164.20	709.01	47.37	15.18	PASS
5325.00†	4958.95	1759.05	403.53	5248.69	5118.84	1050.56	438.35	164.40	727.15	48.53	15.19	PASS
5425.00†	5050.29	1798.73	412.63	5347.00	5214.37	1072.49	445.94	164.58	745.29	49.69	15.20	PASS
5525.00†	5141.62	1838.41	421.73	5445.32	5309.91	1094.43	453.53	164.76	763.44	50.86	15.21	PASS
5625.00†	5232.96	1878.08	430.83	5543.63	5405.44	1116.36	461.12	164.93	781.59	52.04	15.21	PASS
5725.00†	5324.30	1917.76	439.94	5641.94	5500.97	1138.29	468.71	165.09	799.76	53.22	15.22	PASS

C-C Clearance Distance Cutoff: 1000.00 ft



Clearance Report

TROUDT 1N-23B-M PWP (REV-A.0)
Closest Approach
Page 122 of 344



REFERENCE WELLPATH IDENTIFICATION

Operator	SRC ENERGY	Slot	SLOT#04 TROUDT 1N-23B-M (760'FNL & 1640'FWL, SEC.27)
Area	COLORADO	Well	TROUDT 1N-23B-M
Field	WELD COUNTY (NAD83,TRUE NORTH)	Wellbore	TROUDT 1N-23B-M PWB
Facility	SEC.27-T06N-R66W		

CLEARANCE DATA - Offset Wellbore: TROUDT 8C-23-M PWB Offset Wellpath: TROUDT 8C-23-M PWP (REV-A.0)

Facility: SEC.27-T06N-R66W Slot: SLOT#09 TROUDT 8C-23-M (760'FNL & 1715'FWL, SEC.27 Well: TROUDT 8C-23-M Threshold Value=1.00 † = interpolated/extrapolated station

Ref MD [ft]	Ref TVD [ft]	Ref North [ft]	Ref East [ft]	Offset MD [ft]	Offset TVD [ft]	Offset North [ft]	Offset East [ft]	Angle from Highside [°]	C-C Clear Dist [ft]	ACR MASD [ft]	Sep Ratio	ACR Status
5825.00†	5415.64	1957.44	449.04	5740.25	5596.51	1160.23	476.30	165.25	817.92	54.40	15.22	PASS
5925.00†	5506.98	1997.12	458.14	5838.56	5692.04	1182.16	483.89	165.40	836.10	55.59	15.22	PASS
6025.00†	5598.32	2036.79	467.24	5936.88	5787.57	1204.10	491.48	165.54	854.28	56.78	15.22	PASS
6125.00†	5689.66	2076.47	476.34	6035.19	5883.11	1226.03	499.07	165.67	872.46	57.97	15.22	PASS
6225.00†	5781.00	2116.15	485.44	6133.50	5978.64	1247.96	506.66	165.80	890.65	59.17	15.22	PASS
6325.00†	5872.34	2155.82	494.55	6231.81	6074.17	1269.90	514.24	165.93	908.84	60.36	15.22	PASS
6425.00†	5963.68	2195.50	503.65	6330.13	6169.71	1291.83	521.83	166.05	927.04	61.57	15.22	PASS
6525.00†	6055.02	2235.18	512.75	6428.44	6265.24	1313.76	529.42	166.16	945.24	62.77	15.22	PASS
6625.00†	6146.36	2274.86	521.85	6526.75	6360.77	1335.70	537.01	166.28	963.45	63.97	15.22	PASS
6725.00†	6237.70	2314.53	530.95	6625.06	6456.31	1357.63	544.60	166.38	981.65	65.18	15.21	PASS
6825.00†	6329.04	2354.21	540.06	6723.37	6551.84	1379.56	552.19	166.49	999.86	66.39	15.21	PASS

C-C Clearance Distance Cutoff: 1000.00 ft

POSITIONAL UNCERTAINTY - Offset Wellbore: TROUDT 8C-23-M PWB Offset Wellpath: TROUDT 8C-23-M PWP (REV-A.0)

Slot Surface Uncertainty @1SD	Horizontal	0.100ft	Vertical	1.000ft
Facility Surface Uncertainty @1SD	Horizontal	8.200ft	Vertical	3.000ft

HOLE & CASING SECTIONS - Offset Wellbore: TROUDT 8C-23-M PWB Offset Wellpath: TROUDT 8C-23-M PWP (REV-A.0)

String/Diameter	Start MD [ft]	End MD [ft]	Interval [ft]	Start TVD [ft]	End TVD [ft]	Start N/S [ft]	Start E/W [ft]	End N/S [ft]	End E/W [ft]
13.5in Open Hole	25.00	1750.00	1725.00	25.00	1719.04	0.00	45.63	82.30	74.10
9.625in Casing Surface	25.00	1750.00	1725.00	25.00	1719.04	0.00	45.63	82.30	74.10
8.5in Open Hole	1750.00	15072.98	13322.98	1719.04	N/A	82.30	74.10	N/A	N/A



Clearance Report

TROUDT 1N-23B-M PWP (REV-A.0)
Closest Approach
Page 123 of 344



REFERENCE WELLPATH IDENTIFICATION			
Operator	SRC ENERGY	Slot	SLOT#04 TROUDT 1N-23B-M (760'FNL & 1640'FWL, SEC.27)
Area	COLORADO	Well	TROUDT 1N-23B-M
Field	WELD COUNTY (NAD83,TRUE NORTH)	Wellbore	TROUDT 1N-23B-M PWB
Facility	SEC.27-T06N-R66W		

SURVEY PROGRAM - Offset Wellbore: TROUDT 8C-23-M PWB Offset Wellpath: TROUDT 8C-23-M PWP (REV-A.0)				
Start MD [ft]	End MD [ft]	Positional Uncertainty Model	Log Name/Comment	Wellbore
25.00	1750.00	Custom BHI NaviTrak (Standard Rotating+Axial Corr) (Rockies 0.03Gt model)		TROUDT 8C-23-M PWB
1750.00	15072.98	Custom BHI AutoTrak Curve (IFR1, Short) (Rockies 0.03Gt model)		TROUDT 8C-23-M PWB

OFFSET WELLPATH REFERENCE - Offset Wellbore: TROUDT 8C-23-M PWB Offset Wellpath: TROUDT 8C-23-M PWP (REV-A.0)	
MD Reference: PD 562 (25') (RKB)	Offset TVD & local coordinates use Reference Wellpath settings (See WELLPATH DATUM on page 1 of this report)
Ellipse Start MD	25.00ft



Clearance Report

TROUDT 1N-23B-M PWP (REV-A.0)
Closest Approach
Page 124 of 344



REFERENCE WELLPATH IDENTIFICATION

Operator	SRC ENERGY	Slot	SLOT#04 TROUDT 1N-23B-M (760'FNL & 1640'FWL, SEC.27)
Area	COLORADO	Well	TROUDT 1N-23B-M
Field	WELD COUNTY (NAD83,TRUE NORTH)	Wellbore	TROUDT 1N-23B-M PWB
Facility	SEC.27-T06N-R66W		

CLEARANCE DATA - Offset Wellbore: HOOD 25N-22C-M AWB Offset Wellpath: HOOD 25N-22C-M AWP

Facility: SEC.20-T06N-R66W Slot: SLOT#01 HOOD 25N-22C-M (765'FSL & 1122'FEL SEC.20) Well: HOOD 25N-22C-M Threshold Value=1.00 † = interpolated/extrapolated station												
Ref MD [ft]	Ref TVD [ft]	Ref North [ft]	Ref East [ft]	Offset MD [ft]	Offset TVD [ft]	Offset North [ft]	Offset East [ft]	Angle from Highside [°]	C-C Clear Dist [ft]	ACR MASD [ft]	Sep Ratio	ACR Status
25.00	25.00	0.00	0.00	14320.21	7067.95	3254.91	-253.58	-4.46	7762.86	174.30	44.77	PASS
125.00†	125.00	0.00	0.00	14320.27	7067.95	3254.92	-253.52	-4.45	7672.24	176.05	43.80	PASS
225.00†	225.00	0.00	0.00	14320.32	7067.95	3254.92	-253.47	-4.45	7581.87	177.48	42.94	PASS
300.00	300.00	0.00	0.00	14320.36	7067.95	3254.92	-253.43	-4.45	7514.25	178.58	42.29	PASS
325.00†	325.00	0.11	0.02	14320.39	7067.95	3254.93	-253.40	-17.69	7491.69	178.95	42.08	PASS
425.00†	424.96	2.66	0.61	14320.83	7067.95	3254.96	-252.96	-19.06	7400.75	180.40	41.23	PASS
525.00†	524.77	8.61	1.97	14321.80	7067.95	3255.03	-251.99	-20.64	7308.70	181.81	40.40	PASS
625.00†	624.30	17.95	4.12	14323.31	7067.96	3255.15	-250.48	-22.48	7215.60	183.16	39.59	PASS
725.00†	723.44	30.67	7.04	14325.37	7067.96	3255.30	-248.43	-24.65	7121.54	184.45	38.80	PASS
825.00†	822.07	46.76	10.73	14327.99	7067.96	3255.50	-245.82	-27.23	7026.60	185.66	38.03	PASS
925.00†	920.05	66.19	15.18	14331.18	7067.97	3255.74	-242.64	-30.34	6930.85	186.81	37.28	PASS
1025.00†	1017.29	88.94	20.40	14334.95	7067.98	3256.02	-238.88	-34.13	6834.37	187.87	36.55	PASS
1125.00†	1113.64	114.99	26.38	14339.30	7068.00	3256.35	-234.54	-38.83	6737.25	188.86	35.84	PASS
1225.00†	1209.01	144.29	33.10	14344.25	7068.02	3256.72	-229.61	-44.70	6639.60	189.76	35.16	PASS
1325.00†	1303.27	176.83	40.56	14349.80	7068.05	3257.14	-224.08	-52.07	6541.49	190.56	34.49	PASS
1425.00†	1396.31	212.55	48.76	14355.95	7068.09	3257.60	-217.95	-61.24	6443.03	191.27	33.84	PASS
1501.07	1466.19	241.83	55.48	14361.03	7068.12	3257.98	-212.87	-69.50	6367.96	191.74	33.37	PASS
1525.00†	1488.05	251.32	57.65	14362.69	7068.14	3258.11	-211.22	-69.44	6344.32	191.88	33.22	PASS
1625.00†	1579.39	291.00	66.76	14369.68	7068.19	3258.63	-204.25	-69.21	6245.58	192.47	32.60	PASS
1725.00†	1670.73	330.68	75.86	14376.79	7068.26	3259.16	-197.16	-68.96	6146.86	193.09	31.98	PASS
1825.00†	1762.07	370.35	84.96	14384.00	7068.34	3259.70	-189.97	-68.72	6048.17	193.52	31.36	PASS
1925.00†	1853.41	410.03	94.06	14391.32	7068.42	3260.25	-182.67	-68.46	5949.51	194.15	30.75	PASS
2025.00†	1944.75	449.71	103.16	14398.75	7068.51	3260.80	-175.26	-68.20	5850.88	194.80	30.14	PASS
2125.00†	2036.09	489.39	112.27	14406.31	7068.62	3261.36	-167.73	-67.93	5752.27	195.47	29.53	PASS
2225.00†	2127.43	529.06	121.37	14412.77	7068.71	3261.85	-161.28	-67.69	5653.70	196.13	28.93	PASS
2325.00†	2218.76	568.74	130.47	14418.19	7068.79	3262.28	-155.88	-67.50	5555.17	196.79	28.33	PASS
2425.00†	2310.10	608.42	139.57	14423.69	7068.86	3262.74	-150.40	-67.29	5456.67	197.47	27.73	PASS
2525.00†	2401.44	648.09	148.67	14429.27	7068.93	3263.23	-144.84	-67.08	5358.22	198.17	27.13	PASS
2625.00†	2492.78	687.77	157.77	14434.93	7069.00	3263.75	-139.20	-66.86	5259.81	198.90	26.53	PASS
2725.00†	2584.12	727.45	166.88	14440.68	7069.06	3264.31	-133.49	-66.64	5161.45	199.66	25.94	PASS

C-C Clearance Distance Cutoff: 1000.00 ft



Clearance Report

TROUDT 1N-23B-M PWP (REV-A.0)
Closest Approach
Page 125 of 344



REFERENCE WELLPATH IDENTIFICATION

Operator	SRC ENERGY	Slot	SLOT#04 TROUDT 1N-23B-M (760'FNL & 1640'FWL, SEC.27)
Area	COLORADO	Well	TROUDT 1N-23B-M
Field	WELD COUNTY (NAD83,TRUE NORTH)	Wellbore	TROUDT 1N-23B-M PWB
Facility	SEC.27-T06N-R66W		

CLEARANCE DATA - Offset Wellbore: HOOD 25N-22C-M AWB Offset Wellpath: HOOD 25N-22C-M AWP

Facility: SEC.20-T06N-R66W Slot: SLOT#01 HOOD 25N-22C-M (765'FSL & 1122'FEL SEC.20) Well: HOOD 25N-22C-M Threshold Value=1.00 † = interpolated/extrapolated station												
Ref MD [ft]	Ref TVD [ft]	Ref North [ft]	Ref East [ft]	Offset MD [ft]	Offset TVD [ft]	Offset North [ft]	Offset East [ft]	Angle from Highside [°]	C-C Clear Dist [ft]	ACR MASD [ft]	Sep Ratio	ACR Status
2825.00†	2675.46	767.13	175.98	14446.50	7069.12	3264.91	-127.69	-66.41	5063.14	200.45	25.34	PASS
2925.00†	2766.80	806.80	185.08	14452.42	7069.17	3265.54	-121.81	-66.17	4964.87	201.27	24.75	PASS
3025.00†	2858.14	846.48	194.18	14458.42	7069.22	3266.21	-115.85	-65.93	4866.66	202.12	24.16	PASS
3125.00†	2949.48	886.16	203.28	14464.52	7069.26	3266.92	-109.79	-65.68	4768.51	203.01	23.57	PASS
3225.00†	3040.82	925.83	212.39	14759.51	7070.99	3284.81	184.24	-50.72	4669.89	211.15	22.19	PASS
3325.00†	3132.16	965.51	221.49	14771.48	7071.16	3284.66	196.21	-49.99	4571.09	212.22	21.61	PASS
3425.00†	3223.50	1005.19	230.59	14788.75	7071.40	3284.41	213.47	-48.89	4472.31	213.43	21.02	PASS
3525.00†	3314.84	1044.87	239.69	14805.45	7071.61	3284.16	230.17	-47.81	4373.54	214.67	20.44	PASS
3625.00†	3406.18	1084.54	248.79	14821.60	7071.79	3283.91	246.31	-46.72	4274.80	215.94	19.86	PASS
3725.00†	3497.52	1124.22	257.90	14837.23	7071.93	3283.66	261.95	-45.64	4176.08	217.24	19.28	PASS
3825.00†	3588.86	1163.90	267.00	14852.37	7072.06	3283.40	277.09	-44.57	4077.39	218.57	18.71	PASS
3925.00†	3680.19	1203.57	276.10	14863.57	7072.14	3283.21	288.28	-43.76	3978.73	219.88	18.15	PASS
4025.00†	3771.53	1243.25	285.20	14873.11	7072.21	3283.04	297.81	-43.06	3880.12	221.20	17.59	PASS
4125.00†	3862.87	1282.93	294.30	14882.64	7072.28	3282.86	307.35	-42.35	3781.56	222.58	17.04	PASS
4225.00†	3954.21	1322.60	303.41	14892.17	7072.35	3282.68	316.87	-41.63	3683.05	224.03	16.49	PASS
4325.00†	4045.55	1362.28	312.51	14901.70	7072.43	3282.49	326.40	-40.89	3584.60	225.53	15.94	PASS
4425.00†	4136.89	1401.96	321.61	14911.22	7072.51	3282.29	335.92	-40.15	3486.22	227.11	15.40	PASS
4525.00†	4228.23	1441.64	330.71	14920.74	7072.59	3282.09	345.44	-39.39	3387.90	228.76	14.85	PASS
4625.00†	4319.57	1481.31	339.81	14930.25	7072.68	3281.88	354.95	-38.63	3289.66	230.50	14.31	PASS
4725.00†	4410.91	1520.99	348.92	14939.76	7072.77	3281.67	364.45	-37.85	3191.51	232.32	13.78	PASS
4825.00†	4502.25	1560.67	358.02	14949.16	7072.86	3281.45	373.84	-37.08	3093.44	234.24	13.24	PASS
4925.00†	4593.59	1600.34	367.12	14958.18	7072.94	3281.24	382.86	-36.32	2995.47	236.26	12.71	PASS
5025.00†	4684.93	1640.02	376.22	14967.19	7073.03	3281.03	391.87	-35.56	2897.61	238.39	12.19	PASS
5125.00†	4776.27	1679.70	385.32	14976.19	7073.11	3280.82	400.87	-34.78	2799.88	240.66	11.67	PASS
5225.00†	4867.61	1719.38	394.43	14985.18	7073.19	3280.62	409.85	-34.00	2702.28	243.06	11.15	PASS
5325.00†	4958.95	1759.05	403.53	14994.16	7073.27	3280.42	418.83	-33.21	2604.83	245.62	10.63	PASS
5425.00†	5050.29	1798.73	412.63	15003.13	7073.35	3280.22	427.80	-32.41	2507.55	248.35	10.12	PASS
5525.00†	5141.62	1838.41	421.73	15012.10	7073.42	3280.02	436.77	-31.60	2410.46	251.27	9.62	PASS
5625.00†	5232.96	1878.08	430.83	15021.05	7073.50	3279.83	445.72	-30.79	2313.59	254.40	9.12	PASS
5725.00†	5324.30	1917.76	439.94	15030.00	7073.57	3279.64	454.66	-29.96	2216.95	257.77	8.62	PASS

C-C Clearance Distance Cutoff: 1000.00 ft



Clearance Report

TROUDT 1N-23B-M PWP (REV-A.0)
Closest Approach
Page 126 of 344



REFERENCE WELLPATH IDENTIFICATION

Operator	SRC ENERGY	Slot	SLOT#04 TROUDT 1N-23B-M (760'FNL & 1640'FWL, SEC.27)
Area	COLORADO	Well	TROUDT 1N-23B-M
Field	WELD COUNTY (NAD83,TRUE NORTH)	Wellbore	TROUDT 1N-23B-M PWB
Facility	SEC.27-T06N-R66W		

CLEARANCE DATA - Offset Wellbore: HOOD 25N-22C-M AWB Offset Wellpath: HOOD 25N-22C-M AWP

Facility: SEC.20-T06N-R66W Slot: SLOT#01 HOOD 25N-22C-M (765'FSL & 1122'FEL SEC.20) Well: HOOD 25N-22C-M Threshold Value=1.00 † = interpolated/extrapolated station												
Ref MD [ft]	Ref TVD [ft]	Ref North [ft]	Ref East [ft]	Offset MD [ft]	Offset TVD [ft]	Offset North [ft]	Offset East [ft]	Angle from Highside [°]	C-C Clear Dist [ft]	ACR MASD [ft]	Sep Ratio	ACR Status
5825.00†	5415.64	1957.44	449.04	15039.24	7073.65	3279.44	463.90	-29.10	2120.59	261.42	8.13	PASS
5925.00†	5506.98	1997.12	458.14	15049.03	7073.72	3279.23	473.69	-28.18	2024.54	265.37	7.65	PASS
6025.00†	5598.32	2036.79	467.24	15058.74	7073.79	3279.03	483.40	-27.26	1928.84	269.65	7.17	PASS
6125.00†	5689.66	2076.47	476.34	15068.36	7073.86	3278.82	493.02	-26.33	1833.56	274.32	6.70	PASS
6225.00†	5781.00	2116.15	485.44	15077.90	7073.93	3278.61	502.55	-25.41	1738.75	279.42	6.24	PASS
6325.00†	5872.34	2155.82	494.55	15087.36	7073.99	3278.40	512.01	-24.49	1644.52	285.01	5.78	PASS
6425.00†	5963.68	2195.50	503.65	15096.73	7074.04	3278.19	521.38	-23.56	1550.95	291.17	5.34	PASS
6525.00†	6055.02	2235.18	512.75	15106.02	7074.10	3277.98	530.66	-22.64	1458.18	297.98	4.90	PASS
6625.00†	6146.36	2274.86	521.85	15115.23	7074.15	3277.77	539.87	-21.72	1366.37	305.52	4.48	PASS
6725.00†	6237.70	2314.53	530.95	15124.36	7074.19	3277.56	549.00	-20.80	1275.73	313.91	4.07	PASS
6825.00†	6329.04	2354.21	540.06	15130.91	7074.23	3277.42	555.55	-20.14	1186.53	323.21	3.68	PASS
6925.00†	6420.38	2393.89	549.16	15137.49	7074.27	3277.28	562.13	-19.47	1099.15	333.58	3.30	PASS
6958.98	6451.41	2407.37	552.25	15139.78	7074.28	3277.24	564.42	-19.24	1069.95	337.37	3.18	PASS
7025.00†	6511.36	2433.30	561.65	15146.90	7074.34	3277.11	571.54	-39.88	1014.42	345.19	2.94	PASS
7125.00†	6599.80	2471.14	588.62	15167.92	7074.54	3276.81	592.55	-63.73	935.15	358.21	2.61	PASS
7225.00†	6683.45	2506.41	630.29	15201.29	7075.00	3276.57	625.92	-79.47	863.99	372.26	2.32	PASS
7325.00†	6760.27	2538.26	685.65	15256.08	7075.81	3276.64	680.70	-88.79	802.99	386.81	2.08	PASS
7425.00†	6828.36	2565.90	753.32	15325.93	7075.99	3276.91	750.55	-94.01	752.90	401.15	1.88	PASS
7525.00†	6886.04	2588.64	831.65	15403.85	7075.90	3277.21	828.47	-96.78	714.27	414.39	1.72	PASS
7625.00†	6931.90	2605.92	918.70	15482.54	7075.82	3278.08	907.15	-98.12	687.49	426.02	1.61	PASS
7725.00†	6964.80	2617.33	1012.33	15550.00	7075.82	3279.60	974.60	-98.75	672.57	435.42	1.55	PASS
7755.00†	6972.01	2619.56	1041.36	15550.00	7075.82	3279.60	974.60	-99.10	671.48	436.65	1.54	PASS
7766.00†	6974.34	2620.24	1052.09	15550.00	7075.82	3279.60	974.60	-99.18	671.61	436.89	1.54	PASS
7825.00†	6983.93	2622.58	1110.24	15550.00	7075.82	3279.60	974.60	-99.12	677.14	436.17	1.55	PASS
7912.47	6989.00	2622.01	1197.48	15550.00	7075.82	3279.60	974.60	-97.51	699.74	429.42	1.63	PASS
7925.00†	6988.94	2621.59	1210.01	15550.00	7075.82	3279.60	974.60	-97.51	704.23	427.99	1.65	PASS
8025.00†	6988.45	2618.19	1309.95	15550.00	7075.82	3279.60	974.60	-97.51	746.70	414.00	1.81	PASS
8125.00†	6987.96	2614.78	1409.89	15550.00	7075.82	3279.60	974.60	-97.51	799.49	397.08	2.02	PASS
8225.00†	6987.47	2611.38	1509.83	15550.00	7075.82	3279.60	974.60	-97.51	860.70	379.06	2.27	PASS
8325.00†	6986.98	2607.98	1609.77	15550.00	7075.82	3279.60	974.60	-97.51	928.66	361.18	2.57	PASS

C-C Clearance Distance Cutoff: 1000.00 ft



Clearance Report

TROUDT 1N-23B-M PWP (REV-A.0)
Closest Approach
Page 127 of 344



REFERENCE WELLPATH IDENTIFICATION

Operator	SRC ENERGY	Slot	SLOT#04 TROUDT 1N-23B-M (760'FNL & 1640'FWL, SEC.27)
Area	COLORADO	Well	TROUDT 1N-23B-M
Field	WELD COUNTY (NAD83,TRUE NORTH)	Wellbore	TROUDT 1N-23B-M PWB
Facility	SEC.27-T06N-R66W		

POSITIONAL UNCERTAINTY - Offset Wellbore: HOOD 25N-22C-M AWB Offset Wellpath: HOOD 25N-22C-M AWP

Slot Surface Uncertainty @1SD	Horizontal	0.100ft	Vertical	1.000ft
Facility Surface Uncertainty @1SD	Horizontal	8.200ft	Vertical	3.000ft

HOLE & CASING SECTIONS - Offset Wellbore: HOOD 25N-22C-M AWB Offset Wellpath: HOOD 25N-22C-M AWP

String/Diameter	Start MD [ft]	End MD [ft]	Interval [ft]	Start TVD [ft]	End TVD [ft]	Start N/S [ft]	Start E/W [ft]	End N/S [ft]	End E/W [ft]
13.5in Open Hole	25.00	1763.00	1738.00	10.00	1711.62	861.99	-4909.71	940.89	-4881.89
9.625in Casing Surface	25.00	1763.00	1738.00	10.00	1711.62	861.99	-4909.71	940.89	-4881.89
8.5in Open Hole	1763.00	15526.00	13763.00	1711.62	7075.81	940.89	-4881.89	1429.94	-2164.86

WELLPATH COMPOSITION - Offset Wellbore: HOOD 25N-22C-M AWB Offset Wellpath: HOOD 25N-22C-M AWP

Start MD [ft]	End MD [ft]	Positional Uncertainty Model	Log Name/Comment	Wellbore
25.00	1712.00	Custom BHI NaviTrak (Standard Rotating+Axial Corr) (Rockies 0.03Gt model)	BHI NAVITRAK 13.5" (STD ROTATING, AXIAL, ROCKIES GT)<109-1712>	HOOD 25N-22C-M AWB
1712.00	15526.00	Custom BHI AutoTrak Curve (IFR1, Short) (Rockies 0.03Gt model)	BHI ATC 8.5" (IFR, SHORT, ROCKIES GT)<1794-15526>	HOOD 25N-22C-M AWB
15526.00	15550.00	Blind Drilling (std)	Projection to bit	HOOD 25N-22C-M AWB

OFFSET WELLPATH REFERENCE - Offset Wellbore: HOOD 25N-22C-M AWB Offset Wellpath: HOOD 25N-22C-M AWP

MD Reference: PRECISION 562 (25') (RKB)	Offset TVD & local coordinates use Reference Wellpath settings (See WELLPATH DATUM on page 1 of this report)
Ellipse Start MD	25.00ft



Clearance Report

TROUDT 1N-23B-M PWP (REV-A.0)
Closest Approach
Page 128 of 344



REFERENCE WELLPATH IDENTIFICATION

Operator	SRC ENERGY	Slot	SLOT#04 TROUDT 1N-23B-M (760'FNL & 1640'FWL, SEC.27)
Area	COLORADO	Well	TROUDT 1N-23B-M
Field	WELD COUNTY (NAD83,TRUE NORTH)	Wellbore	TROUDT 1N-23B-M PWB
Facility	SEC.27-T06N-R66W		

CLEARANCE DATA - Offset Wellbore: HOOD 23C-22-M AWB Offset Wellpath: HOOD 23C-22-M AWP

Facility: SEC.20-T06N-R66W Slot: SLOT#07 HOOD 23C-22-M (585'FSL & 1122'FEL SEC.20) Well: HOOD 23C-22-M Threshold Value=1.00 † = interpolated/extrapolated station

Ref MD [ft]	Ref TVD [ft]	Ref North [ft]	Ref East [ft]	Offset MD [ft]	Offset TVD [ft]	Offset North [ft]	Offset East [ft]	Angle from Highside [°]	C-C Clear Dist [ft]	ACR MASD [ft]	Sep Ratio	ACR Status
25.00	25.00	0.00	0.00	14440.84	7153.22	1927.04	2.23	0.07	7384.11	136.90	54.29	PASS
125.00†	125.00	0.00	0.00	14441.77	7153.23	1927.01	3.15	0.09	7287.62	138.22	53.07	PASS
225.00†	225.00	0.00	0.00	14442.69	7153.24	1926.98	4.07	0.12	7191.23	139.09	52.04	PASS
300.00	300.00	0.00	0.00	14443.38	7153.24	1926.96	4.76	0.14	7119.00	139.76	51.27	PASS
325.00†	325.00	0.11	0.02	14443.64	7153.25	1926.95	5.02	-13.18	7094.91	139.99	51.01	PASS
425.00†	424.96	2.66	0.61	14445.12	7153.26	1926.90	6.50	-15.02	6998.05	140.86	50.00	PASS
525.00†	524.77	8.61	1.97	14447.36	7153.28	1926.83	8.74	-17.43	6900.49	141.66	49.02	PASS
625.00†	624.30	17.95	4.12	14450.34	7153.30	1926.74	11.71	-20.68	6802.30	142.38	48.08	PASS
725.00†	723.44	30.67	7.04	14454.05	7153.33	1926.62	15.43	-25.31	6703.59	143.02	47.17	PASS
825.00†	822.07	46.76	10.73	14458.50	7153.37	1926.48	19.87	-32.34	6604.45	143.56	46.29	PASS
925.00†	920.05	66.19	15.18	14463.66	7153.41	1926.32	25.03	-43.84	6504.99	144.01	45.45	PASS
1025.00†	1017.29	88.94	20.40	14469.53	7153.45	1926.13	30.90	-63.52	6405.30	144.36	44.65	PASS
1125.00†	1113.64	114.99	26.38	14476.09	7153.51	1925.92	37.46	-93.00	6305.51	144.59	43.88	PASS
1225.00†	1209.01	144.29	33.10	14483.34	7153.56	1925.69	44.70	-121.51	6205.74	144.70	43.15	PASS
1325.00†	1303.27	176.83	40.56	14491.26	7153.62	1925.43	52.62	-139.87	6106.09	144.70	42.46	PASS
1425.00†	1396.31	212.55	48.76	14499.43	7153.68	1925.17	60.78	-150.59	6006.71	144.55	41.81	PASS
1501.07	1466.19	241.83	55.48	14503.04	7153.71	1925.05	64.39	-155.72	5931.37	144.31	41.36	PASS
1525.00†	1488.05	251.32	57.65	14504.22	7153.72	1925.02	65.57	-155.78	5907.72	144.22	41.22	PASS
1625.00†	1579.39	291.00	66.76	14509.21	7153.76	1924.87	70.56	-156.04	5808.88	143.84	40.64	PASS
1725.00†	1670.73	330.68	75.86	14514.30	7153.80	1924.73	75.65	-156.31	5710.08	143.45	40.05	PASS
1825.00†	1762.07	370.35	84.96	14519.50	7153.84	1924.60	80.84	-156.59	5611.32	142.85	39.47	PASS
1925.00†	1853.41	410.03	94.06	14524.79	7153.88	1924.47	86.13	-156.88	5512.59	142.43	38.89	PASS
2025.00†	1944.75	449.71	103.16	14530.19	7153.92	1924.35	91.53	-157.17	5413.89	142.00	38.31	PASS
2125.00†	2036.09	489.39	112.27	14535.70	7153.97	1924.25	97.04	-157.47	5315.24	141.56	37.73	PASS
2225.00†	2127.43	529.06	121.37	14541.33	7154.01	1924.15	102.67	-157.78	5216.63	141.11	37.15	PASS
2325.00†	2218.76	568.74	130.47	14547.07	7154.06	1924.06	108.41	-158.09	5118.06	140.63	36.57	PASS
2425.00†	2310.10	608.42	139.57	14552.94	7154.11	1923.98	114.28	-158.42	5019.54	140.15	35.99	PASS
2525.00†	2401.44	648.09	148.67	14558.93	7154.16	1923.92	120.27	-158.75	4921.06	139.65	35.41	PASS
2625.00†	2492.78	687.77	157.77	14565.05	7154.21	1923.87	126.39	-159.09	4822.64	139.13	34.84	PASS
2725.00†	2584.12	727.45	166.88	14571.31	7154.27	1923.83	132.64	-159.44	4724.27	138.59	34.26	PASS

C-C Clearance Distance Cutoff: 1000.00 ft



Clearance Report

TROUDT 1N-23B-M PWP (REV-A.0)
Closest Approach
Page 129 of 344



REFERENCE WELLPATH IDENTIFICATION

Operator	SRC ENERGY	Slot	SLOT#04 TROUDT 1N-23B-M (760'FNL & 1640'FWL, SEC.27)
Area	COLORADO	Well	TROUDT 1N-23B-M
Field	WELD COUNTY (NAD83,TRUE NORTH)	Wellbore	TROUDT 1N-23B-M PWB
Facility	SEC.27-T06N-R66W		

CLEARANCE DATA - Offset Wellbore: HOOD 23C-22-M AWB Offset Wellpath: HOOD 23C-22-M AWP

Facility: SEC.20-T06N-R66W Slot: SLOT#07 HOOD 23C-22-M (585'FSL & 1122'FEL SEC.20) Well: HOOD 23C-22-M Threshold Value=1.00 † = interpolated/extrapolated station

Ref MD [ft]	Ref TVD [ft]	Ref North [ft]	Ref East [ft]	Offset MD [ft]	Offset TVD [ft]	Offset North [ft]	Offset East [ft]	Angle from Highside [°]	C-C Clear Dist [ft]	ACR MASD [ft]	Sep Ratio	ACR Status
2825.00†	2675.46	767.13	175.98	14577.70	7154.33	1923.81	139.03	-159.81	4625.96	138.03	33.68	PASS
2925.00†	2766.80	806.80	185.08	14584.23	7154.38	1923.80	145.57	-160.18	4527.71	137.46	33.10	PASS
3025.00†	2858.14	846.48	194.18	14590.98	7154.45	1923.80	152.31	-160.57	4429.52	136.86	32.53	PASS
3125.00†	2949.48	886.16	203.28	14597.94	7154.51	1923.82	159.27	-160.97	4331.39	136.24	31.95	PASS
3225.00†	3040.82	925.83	212.39	14605.02	7154.58	1923.85	166.35	-161.38	4233.34	135.60	31.38	PASS
3325.00†	3132.16	965.51	221.49	14612.22	7154.66	1923.88	173.55	-161.80	4135.37	134.94	30.80	PASS
3425.00†	3223.50	1005.19	230.59	14619.54	7154.74	1923.92	180.88	-162.24	4037.47	134.24	30.23	PASS
3525.00†	3314.84	1044.87	239.69	14627.00	7154.82	1923.97	188.33	-162.68	3939.66	133.52	29.66	PASS
3625.00†	3406.18	1084.54	248.79	14634.59	7154.91	1924.04	195.92	-163.14	3841.95	132.78	29.09	PASS
3725.00†	3497.52	1124.22	257.90	14642.31	7155.01	1924.11	203.64	-163.61	3744.33	132.00	28.51	PASS
3825.00†	3588.86	1163.90	267.00	14650.17	7155.11	1924.19	211.50	-164.09	3646.82	131.19	27.94	PASS
3925.00†	3680.19	1203.57	276.10	14658.18	7155.22	1924.29	219.51	-164.59	3549.42	130.35	27.37	PASS
4025.00†	3771.53	1243.25	285.20	14666.33	7155.33	1924.39	227.66	-165.09	3452.15	129.48	26.80	PASS
4125.00†	3862.87	1282.93	294.30	14674.64	7155.45	1924.51	235.96	-165.62	3355.01	128.58	26.23	PASS
4225.00†	3954.21	1322.60	303.41	14683.64	7155.59	1924.65	244.97	-166.19	3258.02	127.65	25.66	PASS
4325.00†	4045.55	1362.28	312.51	14693.12	7155.73	1924.80	254.44	-166.79	3161.18	126.70	25.09	PASS
4425.00†	4136.89	1401.96	321.61	14702.69	7155.89	1924.96	264.01	-167.41	3064.50	125.71	24.51	PASS
4525.00†	4228.23	1441.64	330.71	14712.37	7156.05	1925.12	273.68	-168.05	2968.02	124.70	23.93	PASS
4625.00†	4319.57	1481.31	339.81	14722.14	7156.21	1925.29	283.45	-168.69	2871.73	123.66	23.35	PASS
4725.00†	4410.91	1520.99	348.92	14732.01	7156.38	1925.46	293.32	-169.35	2775.66	122.61	22.76	PASS
4825.00†	4502.25	1560.67	358.02	14741.98	7156.56	1925.63	303.29	-170.02	2679.85	121.54	22.17	PASS
4925.00†	4593.59	1600.34	367.12	14752.06	7156.75	1925.82	313.36	-170.70	2584.30	120.49	21.57	PASS
5025.00†	4684.93	1640.02	376.22	14762.25	7156.94	1926.01	323.55	-171.40	2489.06	119.46	20.95	PASS
5125.00†	4776.27	1679.70	385.32	14773.86	7157.16	1926.23	335.16	-172.21	2394.15	118.49	20.32	PASS
5225.00†	4867.61	1719.38	394.43	14786.82	7157.40	1926.54	348.11	-173.11	2299.61	117.61	19.67	PASS
5325.00†	4958.95	1759.05	403.53	14800.00	7157.63	1926.92	361.28	-174.04	2205.49	116.85	18.98	PASS
5425.00†	5050.29	1798.73	412.63	14813.41	7157.85	1927.38	374.68	-175.00	2111.83	116.28	18.27	PASS
5525.00†	5141.62	1838.41	421.73	14827.05	7158.06	1927.91	388.31	-175.98	2018.69	115.96	17.51	PASS
5625.00†	5232.96	1878.08	430.83	14840.94	7158.25	1928.52	402.19	-176.99	1926.16	116.00	16.70	PASS
5725.00†	5324.30	1917.76	439.94	14855.08	7158.44	1929.22	416.30	-178.02	1834.32	116.53	15.83	PASS

C-C Clearance Distance Cutoff: 1000.00 ft



Clearance Report

TROUDT 1N-23B-M PWP (REV-A.0)
Closest Approach
Page 130 of 344



REFERENCE WELLPATH IDENTIFICATION

Operator	SRC ENERGY	Slot	SLOT#04 TROUDT 1N-23B-M (760'FNL & 1640'FWL, SEC.27)
Area	COLORADO	Well	TROUDT 1N-23B-M
Field	WELD COUNTY (NAD83,TRUE NORTH)	Wellbore	TROUDT 1N-23B-M PWB
Facility	SEC.27-T06N-R66W		

CLEARANCE DATA - Offset Wellbore: HOOD 23C-22-M AWB Offset Wellpath: HOOD 23C-22-M AWP

Facility: SEC.20-T06N-R66W Slot: SLOT#07 HOOD 23C-22-M (585'FSL & 1122'FEL SEC.20) Well: HOOD 23C-22-M Threshold Value=1.00 † = interpolated/extrapolated station

Ref MD [ft]	Ref TVD [ft]	Ref North [ft]	Ref East [ft]	Offset MD [ft]	Offset TVD [ft]	Offset North [ft]	Offset East [ft]	Angle from Highside [°]	C-C Clear Dist [ft]	ACR MASD [ft]	Sep Ratio	ACR Status
5825.00†	5415.64	1957.44	449.04	14867.05	7158.59	1929.85	428.26	-178.91	1743.29	117.68	14.90	PASS
5925.00†	5506.98	1997.12	458.14	14878.75	7158.74	1930.47	439.94	-179.78	1653.20	119.68	13.89	PASS
6025.00†	5598.32	2036.79	467.24	14890.57	7158.90	1931.11	451.74	179.33	1564.23	122.78	12.81	PASS
6125.00†	5689.66	2076.47	476.34	14902.49	7159.06	1931.75	463.64	178.43	1476.56	127.25	11.66	PASS
6225.00†	5781.00	2116.15	485.44	14914.52	7159.23	1932.41	475.65	177.52	1390.46	133.42	10.47	PASS
6325.00†	5872.34	2155.82	494.55	14926.65	7159.41	1933.08	487.77	176.58	1306.22	141.63	9.26	PASS
6425.00†	5963.68	2195.50	503.65	14938.90	7159.59	1933.76	500.00	175.64	1224.23	152.24	8.07	PASS
6525.00†	6055.02	2235.18	512.75	14951.00	7159.78	1934.44	512.08	174.70	1144.97	165.60	6.94	PASS
6625.00†	6146.36	2274.86	521.85	14962.99	7159.98	1935.13	524.04	173.76	1069.04	182.03	5.89	PASS
6725.00†	6237.70	2314.53	530.95	14975.28	7160.20	1935.85	536.31	172.80	997.22	201.78	4.96	PASS
6825.00†	6329.04	2354.21	540.06	14987.88	7160.44	1936.61	548.89	171.81	930.44	224.97	4.15	PASS
6925.00†	6420.38	2393.89	549.16	15000.81	7160.71	1937.40	561.79	170.79	869.85	251.47	3.47	PASS
6958.98	6451.41	2407.37	552.25	15005.28	7160.80	1937.67	566.25	170.43	850.91	261.15	3.26	PASS
7025.00†	6511.36	2433.30	561.65	15017.39	7161.07	1938.44	578.34	160.72	816.88	280.64	2.92	PASS
7125.00†	6599.80	2471.14	588.62	15047.77	7161.81	1940.40	608.63	148.03	773.27	310.75	2.49	PASS
7225.00†	6683.45	2506.41	630.29	15090.55	7162.90	1943.04	651.32	138.02	740.07	339.79	2.18	PASS
7325.00†	6760.27	2538.26	685.65	15143.29	7164.30	1945.98	703.96	129.92	717.20	365.85	1.96	PASS
7425.00†	6828.36	2565.90	753.32	15201.36	7165.84	1948.23	761.97	123.19	703.90	387.71	1.82	PASS
7525.00†	6886.04	2588.64	831.65	15266.03	7167.53	1949.27	826.60	117.38	698.60	405.04	1.73	PASS
7562.50†	6904.69	2595.78	863.38	15292.75	7168.21	1949.23	853.32	115.39	698.27	410.49	1.70	PASS
7625.00†	6931.90	2605.92	918.70	15337.64	7169.35	1948.56	898.18	112.45	699.24	418.29	1.67	PASS
7725.00†	6964.80	2617.33	1012.33	15415.27	7171.41	1945.88	975.74	108.61	703.48	428.29	1.64	PASS
7735.07†	6967.36	2618.14	1022.03	15425.00	7171.69	1945.43	985.46	108.26	704.01	429.28	1.64	PASS
7825.00†	6983.93	2622.58	1110.24	15425.00	7171.69	1945.43	985.46	106.77	713.69	426.44	1.67	PASS
7912.47	6989.00	2622.01	1197.48	15425.00	7171.69	1945.43	985.46	104.89	732.19	416.62	1.76	PASS
7925.00†	6988.94	2621.59	1210.01	15425.00	7171.69	1945.43	985.46	104.89	735.53	414.74	1.77	PASS
8025.00†	6988.45	2618.19	1309.95	15425.00	7171.69	1945.43	985.46	104.89	769.07	397.26	1.94	PASS
8125.00†	6987.96	2614.78	1409.89	15425.00	7171.69	1945.43	985.46	104.89	813.59	376.89	2.16	PASS
8225.00†	6987.47	2611.38	1509.83	15425.00	7171.69	1945.43	985.46	104.89	867.41	355.43	2.44	PASS
8325.00†	6986.98	2607.98	1609.77	15425.00	7171.69	1945.43	985.46	104.89	928.90	334.21	2.78	PASS

C-C Clearance Distance Cutoff: 1000.00 ft



Clearance Report

TROUDT 1N-23B-M PWP (REV-A.0)
Closest Approach
Page 131 of 344



REFERENCE WELLPATH IDENTIFICATION

Operator	SRC ENERGY	Slot	SLOT#04 TROUDT 1N-23B-M (760'FNL & 1640'FWL, SEC.27)
Area	COLORADO	Well	TROUDT 1N-23B-M
Field	WELD COUNTY (NAD83,TRUE NORTH)	Wellbore	TROUDT 1N-23B-M PWB
Facility	SEC.27-T06N-R66W		

CLEARANCE DATA - Offset Wellbore: HOOD 23C-22-M AWB Offset Wellpath: HOOD 23C-22-M AWP

Facility: SEC.20-T06N-R66W Slot: SLOT#07 HOOD 23C-22-M (585'FSL & 1122'FEL SEC.20) Well: HOOD 23C-22-M Threshold Value=1.00 † = interpolated/extrapolated station												
Ref MD [ft]	Ref TVD [ft]	Ref North [ft]	Ref East [ft]	Offset MD [ft]	Offset TVD [ft]	Offset North [ft]	Offset East [ft]	Angle from Highside [°]	C-C Clear Dist [ft]	ACR MASD [ft]	Sep Ratio	ACR Status
8425.00†	6986.50	2604.57	1709.72	15425.00	7171.69	1945.43	985.46	104.89	996.65	314.06	3.18	PASS

C-C Clearance Distance Cutoff: 1000.00 ft

POSITIONAL UNCERTAINTY - Offset Wellbore: HOOD 23C-22-M AWB Offset Wellpath: HOOD 23C-22-M AWP

Slot Surface Uncertainty @1SD	Horizontal	0.100ft	Vertical	1.000ft
Facility Surface Uncertainty @1SD	Horizontal	8.200ft	Vertical	3.000ft

HOLE & CASING SECTIONS - Offset Wellbore: HOOD 23C-22-M AWB Offset Wellpath: HOOD 23C-22-M AWP

String/Diameter	Start MD [ft]	End MD [ft]	Interval [ft]	Start TVD [ft]	End TVD [ft]	Start N/S [ft]	Start E/W [ft]	End N/S [ft]	End E/W [ft]
13.5in Open Hole	25.00	1761.00	1736.00	10.00	1744.45	752.25	-4909.58	759.95	-4902.82
9.625in Casing Surface	25.00	1761.00	1736.00	10.00	1744.45	752.25	-4909.58	759.95	-4902.82
8.5in Open Hole	1761.00	15425.00	13664.00	1744.45	7171.69	759.95	-4902.82	968.59	-2154.29

WELLPATH COMPOSITION - Offset Wellbore: HOOD 23C-22-M AWB Offset Wellpath: HOOD 23C-22-M AWP

Start MD [ft]	End MD [ft]	Positional Uncertainty Model	Log Name/Comment	Wellbore
25.00	1712.00	Custom BHI NaviTrak (Standard Rotating+Axial Corr) (Rockies 0.03Gt model)	BHI NAVITRAK 13.5" (STD ROTATING, AXIAL, ROCKIES GT)<109-1712>	HOOD 23C-22-M AWB
1712.00	15401.00	Custom BHI AutoTrak Curve (IFR1, Short) (Rockies 0.03Gt model)	BHI ATC 8.5 (IFR, SHORT, ROCKIES GT)<1793-15401>	HOOD 23C-22-M AWB
15401.00	15425.00	Blind Drilling (std)	Projection to bit	HOOD 23C-22-M AWB



Clearance Report
TROUDT 1N-23B-M PWP (REV-A.0)
Closest Approach
Page 132 of 344



REFERENCE WELLPATH IDENTIFICATION			
Operator	SRC ENERGY	Slot	SLOT#04 TROUDT 1N-23B-M (760'FNL & 1640'FWL, SEC.27)
Area	COLORADO	Well	TROUDT 1N-23B-M
Field	WELD COUNTY (NAD83,TRUE NORTH)	Wellbore	TROUDT 1N-23B-M PWB
Facility	SEC.27-T06N-R66W		

OFFSET WELLPATH REFERENCE - Offset Wellbore: HOOD 23C-22-M AWB Offset Wellpath: HOOD 23C-22-M AWP	
MD Reference: PRECISION 562 (25') (RKB)	Offset TVD & local coordinates use Reference Wellpath settings (See WELLPATH DATUM on page 1 of this report)
Ellipse Start MD	25.00ft



Clearance Report

TROUDT 1N-23B-M PWP (REV-A.0)
Closest Approach
Page 133 of 344



REFERENCE WELLPATH IDENTIFICATION

Operator	SRC ENERGY	Slot	SLOT#04 TROUDT 1N-23B-M (760'FNL & 1640'FWL, SEC.27)
Area	COLORADO	Well	TROUDT 1N-23B-M
Field	WELD COUNTY (NAD83,TRUE NORTH)	Wellbore	TROUDT 1N-23B-M PWB
Facility	SEC.27-T06N-R66W		

CLEARANCE DATA - Offset Wellbore: TROUDT 8N-23B-M PWB Offset Wellpath: TROUDT 8N-23B-M PWP (REV-A.0)

Facility: SEC.27-T06N-R66W Slot: SLOT#10 TROUDT 8N-23B-M (760'FNL & 1730'FWL, SEC.27) Well: TROUDT 8N-23B-M Threshold Value=1.00 † = interpolated/extrapolated station

Ref MD [ft]	Ref TVD [ft]	Ref North [ft]	Ref East [ft]	Offset MD [ft]	Offset TVD [ft]	Offset North [ft]	Offset East [ft]	Angle from Highside [°]	C-C Clear Dist [ft]	ACR MASD [ft]	Sep Ratio	ACR Status
25.00	25.00	0.00	0.00	25.00	25.00	0.00	89.88	90.00	89.88	1.56	148.19	PASS
125.00†	125.00	0.00	0.00	125.00	125.00	0.00	89.88	90.00	89.88	1.88	96.97	PASS
225.00†	225.00	0.00	0.00	225.00	225.00	0.00	89.88	90.00	89.88	2.45	59.98	PASS
300.00	300.00	0.00	0.00	300.00	300.00	0.00	89.88	90.00	89.88	2.89	46.12	PASS
325.00†	325.00	0.11	0.02	324.72	324.72	0.10	89.92	77.08	89.89	3.04	42.87	PASS
425.00†	424.96	2.66	0.61	423.58	423.55	2.48	90.85	77.17	90.25	3.70	32.64	PASS
525.00†	524.77	8.61	1.97	522.45	522.22	8.04	93.03	77.35	91.09	4.50	25.52	PASS
625.00†	624.30	17.95	4.12	621.30	620.63	16.76	96.45	77.64	92.41	5.30	21.07	PASS
725.00†	723.44	30.67	7.04	720.15	718.65	28.63	101.11	78.02	94.21	6.19	17.86	PASS
825.00†	822.07	46.76	10.73	818.99	816.16	43.65	107.00	78.48	96.50	7.18	15.36	PASS
925.00†	920.05	66.19	15.18	917.82	913.04	61.78	114.11	79.01	99.27	8.33	13.35	PASS
1025.00†	1017.29	88.94	20.40	1017.73	1010.63	81.71	121.93	80.50	102.00	9.58	11.73	PASS
1125.00†	1113.64	114.99	26.38	1117.51	1108.09	101.62	129.73	83.82	104.36	10.97	10.34	PASS
1225.00†	1209.01	144.29	33.10	1217.04	1205.31	121.47	137.52	88.81	106.95	12.52	9.17	PASS
1325.00†	1303.27	176.83	40.56	1316.18	1302.15	141.25	145.28	95.28	110.60	14.23	8.26	PASS
1425.00†	1396.31	212.55	48.76	1414.82	1398.50	160.93	153.00	102.84	116.34	16.02	7.67	PASS
1501.07	1466.19	241.83	55.48	1489.45	1471.39	175.82	158.84	109.00	122.75	17.35	7.43	PASS
1525.00†	1488.05	251.32	57.65	1512.87	1494.26	180.49	160.67	110.97	125.17	17.74	7.40	PASS
1625.00†	1579.39	291.00	66.76	1610.71	1589.84	200.01	168.32	118.40	136.77	19.26	7.42	PASS
1725.00†	1670.73	330.68	75.86	1708.56	1685.41	219.53	175.98	124.61	150.31	20.58	7.61	PASS
1825.00†	1762.07	370.35	84.96	1806.40	1780.98	239.05	183.64	129.76	165.34	20.79	8.20	PASS
1925.00†	1853.41	410.03	94.06	1904.25	1876.55	258.57	191.29	134.04	181.47	20.54	9.12	PASS
2025.00†	1944.75	449.71	103.16	2002.09	1972.13	278.09	198.95	137.62	198.44	20.36	10.06	PASS
2125.00†	2036.09	489.39	112.27	2099.94	2067.70	297.61	206.61	140.63	216.05	20.31	10.99	PASS
2225.00†	2127.43	529.06	121.37	2197.78	2163.27	317.13	214.26	143.19	234.16	20.38	11.87	PASS
2325.00†	2218.76	568.74	130.47	2295.63	2258.84	336.64	221.92	145.38	252.66	20.57	12.69	PASS
2425.00†	2310.10	608.42	139.57	2393.47	2354.41	356.16	229.57	147.27	271.47	20.86	13.43	PASS
2525.00†	2401.44	648.09	148.67	2491.32	2449.99	375.68	237.23	148.91	290.53	21.25	14.11	PASS
2625.00†	2492.78	687.77	157.77	2589.16	2545.56	395.20	244.89	150.36	309.79	21.72	14.71	PASS
2725.00†	2584.12	727.45	166.88	2687.01	2641.13	414.72	252.54	151.63	329.22	22.27	15.23	PASS

C-C Clearance Distance Cutoff: 1000.00 ft



Clearance Report

TROUDT 1N-23B-M PWP (REV-A.0)
Closest Approach
Page 134 of 344



REFERENCE WELLPATH IDENTIFICATION

Operator	SRC ENERGY	Slot	SLOT#04 TROUDT 1N-23B-M (760'FNL & 1640'FWL, SEC.27)
Area	COLORADO	Well	TROUDT 1N-23B-M
Field	WELD COUNTY (NAD83,TRUE NORTH)	Wellbore	TROUDT 1N-23B-M PWB
Facility	SEC.27-T06N-R66W		

CLEARANCE DATA - Offset Wellbore: TROUDT 8N-23B-M PWB Offset Wellpath: TROUDT 8N-23B-M PWP (REV-A.0)

Facility: SEC.27-T06N-R66W Slot: SLOT#10 TROUDT 8N-23B-M (760'FNL & 1730'FWL, SEC.27) Well: TROUDT 8N-23B-M Threshold Value=1.00 † = interpolated/extrapolated station

Ref MD [ft]	Ref TVD [ft]	Ref North [ft]	Ref East [ft]	Offset MD [ft]	Offset TVD [ft]	Offset North [ft]	Offset East [ft]	Angle from Highside [°]	C-C Clear Dist [ft]	ACR MASD [ft]	Sep Ratio	ACR Status
2825.00†	2675.46	767.13	175.98	2784.85	2736.70	434.24	260.20	152.76	348.79	22.89	15.69	PASS
2925.00†	2766.80	806.80	185.08	2882.70	2832.27	453.76	267.85	153.78	368.48	23.57	16.09	PASS
3025.00†	2858.14	846.48	194.18	2980.54	2927.85	473.28	275.51	154.69	388.26	24.30	16.43	PASS
3125.00†	2949.48	886.16	203.28	3078.39	3023.42	492.80	283.17	155.51	408.14	25.08	16.72	PASS
3225.00†	3040.82	925.83	212.39	3176.23	3118.99	512.32	290.82	156.25	428.08	25.90	16.97	PASS
3325.00†	3132.16	965.51	221.49	3274.08	3214.56	531.84	298.48	156.93	448.09	26.76	17.17	PASS
3425.00†	3223.50	1005.19	230.59	3371.92	3310.14	551.36	306.13	157.55	468.16	27.65	17.35	PASS
3525.00†	3314.84	1044.87	239.69	3469.77	3405.71	570.88	313.79	158.12	488.27	28.57	17.50	PASS
3625.00†	3406.18	1084.54	248.79	3567.61	3501.28	590.40	321.45	158.65	508.43	29.52	17.62	PASS
3725.00†	3497.52	1124.22	257.90	3665.46	3596.85	609.92	329.10	159.13	528.62	30.50	17.72	PASS
3825.00†	3588.86	1163.90	267.00	3763.30	3692.42	629.44	336.76	159.58	548.85	31.49	17.81	PASS
3925.00†	3680.19	1203.57	276.10	3861.15	3788.00	648.96	344.42	160.00	569.11	32.50	17.88	PASS
4025.00†	3771.53	1243.25	285.20	3958.99	3883.57	668.48	352.07	160.39	589.40	33.53	17.94	PASS
4125.00†	3862.87	1282.93	294.30	4056.84	3979.14	688.00	359.73	160.75	609.71	34.58	17.98	PASS
4225.00†	3954.21	1322.60	303.41	4154.68	4074.71	707.52	367.38	161.09	630.04	35.63	18.02	PASS
4325.00†	4045.55	1362.28	312.51	4252.53	4170.28	727.04	375.04	161.41	650.39	36.71	18.05	PASS
4425.00†	4136.89	1401.96	321.61	4350.37	4265.86	746.56	382.70	161.71	670.76	37.79	18.07	PASS
4525.00†	4228.23	1441.64	330.71	4448.22	4361.43	766.08	390.35	161.99	691.14	38.88	18.09	PASS
4625.00†	4319.57	1481.31	339.81	4546.06	4457.00	785.60	398.01	162.26	711.55	39.98	18.10	PASS
4725.00†	4410.91	1520.99	348.92	4643.91	4552.57	805.12	405.66	162.51	731.96	41.09	18.11	PASS
4825.00†	4502.25	1560.67	358.02	4741.75	4648.15	824.63	413.32	162.75	752.39	42.21	18.11	PASS
4925.00†	4593.59	1600.34	367.12	4839.60	4743.72	844.15	420.98	162.97	772.83	43.34	18.11	PASS
5025.00†	4684.93	1640.02	376.22	4937.44	4839.29	863.67	428.63	163.18	793.28	44.47	18.11	PASS
5125.00†	4776.27	1679.70	385.32	5035.29	4934.86	883.19	436.29	163.38	813.74	45.61	18.11	PASS
5225.00†	4867.61	1719.38	394.43	5133.13	5030.43	902.71	443.94	163.58	834.21	46.75	18.10	PASS
5325.00†	4958.95	1759.05	403.53	5230.98	5126.01	922.23	451.60	163.76	854.69	47.90	18.10	PASS
5425.00†	5050.29	1798.73	412.63	5328.83	5221.58	941.75	459.26	163.93	875.17	49.05	18.09	PASS
5525.00†	5141.62	1838.41	421.73	5426.67	5317.15	961.27	466.91	164.10	895.67	50.21	18.08	PASS
5625.00†	5232.96	1878.08	430.83	5524.52	5412.72	980.79	474.57	164.26	916.17	51.37	18.07	PASS
5725.00†	5324.30	1917.76	439.94	5622.36	5508.29	1000.31	482.23	164.41	936.67	52.54	18.06	PASS

C-C Clearance Distance Cutoff: 1000.00 ft



Clearance Report

TROUDT 1N-23B-M PWP (REV-A.0)
Closest Approach
Page 135 of 344



REFERENCE WELLPATH IDENTIFICATION

Operator	SRC ENERGY	Slot	SLOT#04 TROUDT 1N-23B-M (760'FNL & 1640'FWL, SEC.27)
Area	COLORADO	Well	TROUDT 1N-23B-M
Field	WELD COUNTY (NAD83,TRUE NORTH)	Wellbore	TROUDT 1N-23B-M PWB
Facility	SEC.27-T06N-R66W		

CLEARANCE DATA - Offset Wellbore: TROUDT 8N-23B-M PWB Offset Wellpath: TROUDT 8N-23B-M PWP (REV-A.0)

Facility: SEC.27-T06N-R66W Slot: SLOT#10 TROUDT 8N-23B-M (760'FNL & 1730'FWL, SEC.27) Well: TROUDT 8N-23B-M Threshold Value=1.00 † = interpolated/extrapolated station												
Ref MD [ft]	Ref TVD [ft]	Ref North [ft]	Ref East [ft]	Offset MD [ft]	Offset TVD [ft]	Offset North [ft]	Offset East [ft]	Angle from Highside [°]	C-C Clear Dist [ft]	ACR MASD [ft]	Sep Ratio	ACR Status
5825.00†	5415.64	1957.44	449.04	5720.21	5603.87	1019.83	489.88	164.56	957.19	53.71	18.05	PASS
5925.00†	5506.98	1997.12	458.14	5818.05	5699.44	1039.35	497.54	164.70	977.71	54.88	18.03	PASS
6025.00†	5598.32	2036.79	467.24	5915.90	5795.01	1058.87	505.19	164.83	998.23	56.06	18.02	PASS

C-C Clearance Distance Cutoff: 1000.00 ft

POSITIONAL UNCERTAINTY - Offset Wellbore: TROUDT 8N-23B-M PWB Offset Wellpath: TROUDT 8N-23B-M PWP (REV-A.0)

Slot Surface Uncertainty @1SD	Horizontal	0.100ft	Vertical	1.000ft
Facility Surface Uncertainty @1SD	Horizontal	8.200ft	Vertical	3.000ft

HOLE & CASING SECTIONS - Offset Wellbore: TROUDT 8N-23B-M PWB Offset Wellpath: TROUDT 8N-23B-M PWP (REV-A.0)

String/Diameter	Start MD [ft]	End MD [ft]	Interval [ft]	Start TVD [ft]	End TVD [ft]	Start N/S [ft]	Start E/W [ft]	End N/S [ft]	End E/W [ft]
13.5in Open Hole	25.00	1750.00	1725.00	25.00	1725.89	0.00	54.79	69.43	82.02
9.625in Casing Surface	25.00	1750.00	1725.00	25.00	1725.89	0.00	54.79	69.43	82.02
8.5in Open Hole	1750.00	14845.98	13095.98	1725.89	6943.00	69.43	82.02	391.33	2630.49

SURVEY PROGRAM - Offset Wellbore: TROUDT 8N-23B-M PWB Offset Wellpath: TROUDT 8N-23B-M PWP (REV-A.0)

Start MD [ft]	End MD [ft]	Positional Uncertainty Model	Log Name/Comment	Wellbore
25.00	1750.00	Custom BHI NaviTrak (Standard Rotating+Axial Corr) (Rockies 0.03Gt model)		TROUDT 8N-23B-M PWB
1750.00	14845.98	Custom BHI AutoTrak Curve (IFR1, Short) (Rockies 0.03Gt model)		TROUDT 8N-23B-M PWB



Clearance Report
TROUDT 1N-23B-M PWP (REV-A.0)
Closest Approach
Page 136 of 344



REFERENCE WELLPATH IDENTIFICATION			
Operator	SRC ENERGY	Slot	SLOT#04 TROUDT 1N-23B-M (760'FNL & 1640'FWL, SEC.27)
Area	COLORADO	Well	TROUDT 1N-23B-M
Field	WELD COUNTY (NAD83,TRUE NORTH)	Wellbore	TROUDT 1N-23B-M PWB
Facility	SEC.27-T06N-R66W		

OFFSET WELLPATH REFERENCE - Offset Wellbore: TROUDT 8N-23B-M PWB Offset Wellpath: TROUDT 8N-23B-M PWP (REV-A.0)	
MD Reference: PD 562 (25') (RKB)	Offset TVD & local coordinates use Reference Wellpath settings (See WELLPATH DATUM on page 1 of this report)
Ellipse Start MD	25.00ft



Clearance Report

TROUDT 1N-23B-M PWP (REV-A.0)
Closest Approach
Page 137 of 344



REFERENCE WELLPATH IDENTIFICATION

Operator	SRC ENERGY	Slot	SLOT#04 TROUDT 1N-23B-M (760'FNL & 1640'FWL, SEC.27)
Area	COLORADO	Well	TROUDT 1N-23B-M
Field	WELD COUNTY (NAD83,TRUE NORTH)	Wellbore	TROUDT 1N-23B-M PWB
Facility	SEC.27-T06N-R66W		

CLEARANCE DATA - Offset Wellbore: HOOD 23N-22B-M AWB Offset Wellpath: HOOD 23N-22B-M AWP

Facility: SEC.20-T06N-R66W Slot: SLOT#08 HOOD 23N-22B-M (565'FSL & 1122'FEL SEC.20) Well: HOOD 23N-22B-M Threshold Value=1.00 † = interpolated/extrapolated station												
Ref MD [ft]	Ref TVD [ft]	Ref North [ft]	Ref East [ft]	Offset MD [ft]	Offset TVD [ft]	Offset North [ft]	Offset East [ft]	Angle from Highside [°]	C-C Clear Dist [ft]	ACR MASD [ft]	Sep Ratio	ACR Status
25.00	25.00	0.00	0.00	14265.39	6985.65	1748.48	4.03	0.13	7176.90	133.00	54.33	PASS
125.00†	125.00	0.00	0.00	14265.61	6985.65	1748.48	4.26	0.14	7079.96	134.27	53.09	PASS
225.00†	225.00	0.00	0.00	14265.84	6985.65	1748.47	4.48	0.15	6983.10	135.07	52.05	PASS
300.00	300.00	0.00	0.00	14266.00	6985.66	1748.47	4.65	0.15	6910.51	135.69	51.27	PASS
325.00†	325.00	0.11	0.02	14266.07	6985.66	1748.47	4.72	-13.20	6886.30	135.90	51.01	PASS
425.00†	424.96	2.66	0.61	14266.60	6985.66	1748.46	5.25	-15.25	6789.01	136.69	49.99	PASS
525.00†	524.77	8.61	1.97	14267.52	6985.66	1748.44	6.17	-18.00	6691.05	137.42	49.01	PASS
625.00†	624.30	17.95	4.12	14268.85	6985.67	1748.42	7.50	-21.86	6592.53	138.05	48.07	PASS
725.00†	723.44	30.67	7.04	14270.59	6985.67	1748.39	9.23	-27.60	6493.54	138.60	47.16	PASS
825.00†	822.07	46.76	10.73	14272.74	6985.68	1748.36	11.39	-36.80	6394.19	139.04	46.29	PASS
925.00†	920.05	66.19	15.18	14275.32	6985.69	1748.32	13.96	-52.69	6294.57	139.39	45.45	PASS
1025.00†	1017.29	88.94	20.40	14278.32	6985.71	1748.28	16.97	-79.31	6194.79	139.62	44.66	PASS
1125.00†	1113.64	114.99	26.38	14281.78	6985.72	1748.24	20.42	-111.04	6094.98	139.73	43.90	PASS
1225.00†	1209.01	144.29	33.10	14285.69	6985.74	1748.20	24.33	-133.82	5995.26	139.72	43.19	PASS
1325.00†	1303.27	176.83	40.56	14290.07	6985.75	1748.16	28.72	-146.96	5895.75	139.58	42.51	PASS
1425.00†	1396.31	212.55	48.76	14294.95	6985.78	1748.13	33.60	-154.75	5796.58	139.31	41.88	PASS
1501.07	1466.19	241.83	55.48	14299.00	6985.79	1748.11	37.65	-158.73	5721.47	139.02	41.42	PASS
1525.00†	1488.05	251.32	57.65	14300.33	6985.80	1748.11	38.98	-158.79	5697.89	138.91	41.29	PASS
1625.00†	1579.39	291.00	66.76	14305.94	6985.82	1748.09	44.59	-159.07	5599.39	138.45	40.70	PASS
1725.00†	1670.73	330.68	75.86	14311.67	6985.85	1748.10	50.32	-159.35	5500.93	137.99	40.12	PASS
1825.00†	1762.07	370.35	84.96	14317.53	6985.87	1748.12	56.18	-159.64	5402.52	137.30	39.55	PASS
1925.00†	1853.41	410.03	94.06	14324.34	6985.90	1748.15	62.98	-159.98	5304.15	136.81	38.97	PASS
2025.00†	1944.75	449.71	103.16	14331.29	6985.94	1748.18	69.94	-160.33	5205.84	136.31	38.38	PASS
2125.00†	2036.09	489.39	112.27	14338.32	6985.98	1748.22	76.96	-160.69	5107.58	135.80	37.80	PASS
2225.00†	2127.43	529.06	121.37	14345.43	6986.02	1748.25	84.07	-161.05	5009.37	135.26	37.22	PASS
2325.00†	2218.76	568.74	130.47	14352.62	6986.07	1748.29	91.26	-161.43	4911.22	134.71	36.65	PASS
2425.00†	2310.10	608.42	139.57	14359.88	6986.12	1748.33	98.53	-161.80	4813.13	134.13	36.07	PASS
2525.00†	2401.44	648.09	148.67	14367.23	6986.18	1748.38	105.88	-162.19	4715.11	133.54	35.49	PASS
2625.00†	2492.78	687.77	157.77	14374.67	6986.24	1748.42	113.31	-162.58	4617.15	132.93	34.92	PASS
2725.00†	2584.12	727.45	166.88	14382.19	6986.30	1748.47	120.83	-162.98	4519.27	132.29	34.34	PASS

C-C Clearance Distance Cutoff: 1000.00 ft



Clearance Report

TROUDT 1N-23B-M PWP (REV-A.0)
Closest Approach
Page 138 of 344



REFERENCE WELLPATH IDENTIFICATION

Operator	SRC ENERGY	Slot	SLOT#04 TROUDT 1N-23B-M (760'FNL & 1640'FWL, SEC.27)
Area	COLORADO	Well	TROUDT 1N-23B-M
Field	WELD COUNTY (NAD83,TRUE NORTH)	Wellbore	TROUDT 1N-23B-M PWB
Facility	SEC.27-T06N-R66W		

CLEARANCE DATA - Offset Wellbore: HOOD 23N-22B-M AWB Offset Wellpath: HOOD 23N-22B-M AWP

Facility: SEC.20-T06N-R66W Slot: SLOT#08 HOOD 23N-22B-M (565'FSL & 1122'FEL SEC.20) Well: HOOD 23N-22B-M Threshold Value=1.00 † = interpolated/extrapolated station												
Ref MD [ft]	Ref TVD [ft]	Ref North [ft]	Ref East [ft]	Offset MD [ft]	Offset TVD [ft]	Offset North [ft]	Offset East [ft]	Angle from Highside [°]	C-C Clear Dist [ft]	ACR MASD [ft]	Sep Ratio	ACR Status
2825.00†	2675.46	767.13	175.98	14389.79	6986.37	1748.52	128.43	-163.39	4421.46	131.63	33.77	PASS
2925.00†	2766.80	806.80	185.08	14397.49	6986.45	1748.57	136.13	-163.81	4323.74	130.95	33.19	PASS
3025.00†	2858.14	846.48	194.18	14405.27	6986.53	1748.63	143.91	-164.23	4226.11	130.25	32.62	PASS
3125.00†	2949.48	886.16	203.28	14415.57	6986.64	1748.70	154.21	-164.80	4128.56	129.55	32.04	PASS
3225.00†	3040.82	925.83	212.39	14427.18	6986.76	1748.80	165.82	-165.44	4031.11	128.84	31.45	PASS
3325.00†	3132.16	965.51	221.49	14438.79	6986.87	1748.92	177.42	-166.09	3933.76	128.10	30.87	PASS
3425.00†	3223.50	1005.19	230.59	14450.38	6986.97	1749.04	189.01	-166.75	3836.51	127.34	30.29	PASS
3525.00†	3314.84	1044.87	239.69	14461.96	6987.07	1749.18	200.60	-167.41	3739.37	126.55	29.71	PASS
3625.00†	3406.18	1084.54	248.79	14473.53	6987.16	1749.34	212.17	-168.08	3642.36	125.72	29.13	PASS
3725.00†	3497.52	1124.22	257.90	14485.10	6987.25	1749.50	223.73	-168.76	3545.47	124.88	28.55	PASS
3825.00†	3588.86	1163.90	267.00	14496.65	6987.33	1749.69	235.28	-169.44	3448.73	124.00	27.97	PASS
3925.00†	3680.19	1203.57	276.10	14506.15	6987.39	1749.84	244.78	-170.01	3352.15	123.08	27.39	PASS
4025.00†	3771.53	1243.25	285.20	14515.38	6987.46	1749.97	254.00	-170.56	3255.75	122.14	26.81	PASS
4125.00†	3862.87	1282.93	294.30	14524.60	6987.53	1750.09	263.22	-171.12	3159.54	121.18	26.22	PASS
4225.00†	3954.21	1322.60	303.41	14533.81	6987.61	1750.20	272.44	-171.68	3063.54	120.22	25.63	PASS
4325.00†	4045.55	1362.28	312.51	14543.02	6987.69	1750.30	281.65	-172.25	2967.77	119.25	25.03	PASS
4425.00†	4136.89	1401.96	321.61	14552.23	6987.77	1750.38	290.85	-172.82	2872.26	118.29	24.42	PASS
4525.00†	4228.23	1441.64	330.71	14561.43	6987.87	1750.45	300.05	-173.40	2777.03	117.35	23.80	PASS
4625.00†	4319.57	1481.31	339.81	14570.63	6987.96	1750.51	309.25	-173.98	2682.11	116.46	23.17	PASS
4725.00†	4410.91	1520.99	348.92	14579.82	6988.07	1750.56	318.44	-174.56	2587.54	115.63	22.51	PASS
4825.00†	4502.25	1560.67	358.02	14590.12	6988.19	1750.60	328.74	-175.22	2493.35	114.92	21.82	PASS
4925.00†	4593.59	1600.34	367.12	14604.20	6988.34	1750.65	342.82	-176.13	2399.58	114.38	21.10	PASS
5025.00†	4684.93	1640.02	376.22	14617.95	6988.46	1750.72	356.57	-177.02	2306.28	114.02	20.35	PASS
5125.00†	4776.27	1679.70	385.32	14631.40	6988.56	1750.79	370.02	-177.90	2213.49	113.93	19.54	PASS
5225.00†	4867.61	1719.38	394.43	14644.55	6988.64	1750.87	383.17	-178.77	2121.30	114.19	18.69	PASS
5325.00†	4958.95	1759.05	403.53	14657.41	6988.70	1750.96	396.03	-179.62	2029.78	114.90	17.77	PASS
5425.00†	5050.29	1798.73	412.63	14670.00	6988.74	1751.05	408.61	-179.54	1939.04	116.19	16.78	PASS
5525.00†	5141.62	1838.41	421.73	14680.42	6988.76	1751.14	419.04	-178.83	1849.19	118.21	15.73	PASS
5625.00†	5232.96	1878.08	430.83	14689.00	6988.77	1751.20	427.61	-178.26	1760.39	121.15	14.61	PASS
5725.00†	5324.30	1917.76	439.94	14697.55	6988.79	1751.24	436.17	-177.68	1672.80	125.22	13.43	PASS

C-C Clearance Distance Cutoff: 1000.00 ft



Clearance Report

TROUDT 1N-23B-M PWP (REV-A.0)
Closest Approach
Page 139 of 344



REFERENCE WELLPATH IDENTIFICATION

Operator	SRC ENERGY	Slot	SLOT#04 TROUDT 1N-23B-M (760'FNL & 1640'FWL, SEC.27)
Area	COLORADO	Well	TROUDT 1N-23B-M
Field	WELD COUNTY (NAD83,TRUE NORTH)	Wellbore	TROUDT 1N-23B-M PWB
Facility	SEC.27-T06N-R66W		

CLEARANCE DATA - Offset Wellbore: HOOD 23N-22B-M AWB Offset Wellpath: HOOD 23N-22B-M AWP

Facility: SEC.20-T06N-R66W Slot: SLOT#08 HOOD 23N-22B-M (565'FSL & 1122'FEL SEC.20) Well: HOOD 23N-22B-M Threshold Value=1.00 † = interpolated/extrapolated station												
Ref MD [ft]	Ref TVD [ft]	Ref North [ft]	Ref East [ft]	Offset MD [ft]	Offset TVD [ft]	Offset North [ft]	Offset East [ft]	Angle from Highside [°]	C-C Clear Dist [ft]	ACR MASD [ft]	Sep Ratio	ACR Status
5825.00†	5415.64	1957.44	449.04	14706.08	6988.82	1751.28	444.69	177.09	1586.63	130.64	12.21	PASS
5925.00†	5506.98	1997.12	458.14	14714.58	6988.85	1751.30	453.20	176.51	1502.13	137.65	10.96	PASS
6025.00†	5598.32	2036.79	467.24	14723.07	6988.88	1751.31	461.69	175.93	1419.57	146.50	9.73	PASS
6125.00†	5689.66	2076.47	476.34	14731.53	6988.92	1751.31	470.15	175.35	1339.34	157.43	8.54	PASS
6225.00†	5781.00	2116.15	485.44	14739.98	6988.96	1751.30	478.59	174.77	1261.88	170.66	7.42	PASS
6325.00†	5872.34	2155.82	494.55	14748.40	6989.00	1751.28	487.02	174.19	1187.71	186.38	6.39	PASS
6425.00†	5963.68	2195.50	503.65	14756.80	6989.05	1751.24	495.42	173.60	1117.51	204.73	5.47	PASS
6525.00†	6055.02	2235.18	512.75	14765.18	6989.10	1751.20	503.79	173.02	1052.06	225.73	4.67	PASS
6625.00†	6146.36	2274.86	521.85	14774.19	6989.16	1751.14	512.80	172.40	992.31	249.25	3.99	PASS
6725.00†	6237.70	2314.53	530.95	14783.24	6989.22	1751.07	521.86	171.77	939.34	274.89	3.42	PASS
6825.00†	6329.04	2354.21	540.06	14792.28	6989.28	1751.01	530.89	171.14	894.35	301.91	2.97	PASS
6925.00†	6420.38	2393.89	549.16	14801.29	6989.34	1750.93	539.91	170.51	858.60	329.17	2.61	PASS
6958.98	6451.41	2407.37	552.25	14804.35	6989.37	1750.91	542.96	170.30	848.78	338.23	2.51	PASS
7025.00†	6511.36	2433.30	561.65	14813.53	6989.43	1750.83	552.14	158.75	833.31	355.20	2.35	PASS
7125.00†	6599.80	2471.14	568.62	14839.56	6989.62	1750.57	578.17	143.51	819.32	378.35	2.17	PASS
7207.50†	6669.25	2500.46	621.98	14876.03	6989.90	1750.21	614.63	132.82	815.94	394.59	2.07	PASS
7225.00†	6683.45	2506.41	630.29	14885.03	6989.98	1750.15	623.64	130.75	816.05	397.63	2.05	PASS
7325.00†	6760.27	2538.26	685.65	14951.36	6990.68	1750.28	689.96	119.64	820.98	412.84	1.99	PASS
7425.00†	6828.36	2565.90	753.32	15031.37	6991.80	1751.59	769.96	110.15	830.71	424.33	1.96	PASS
7525.00†	6886.04	2588.64	831.65	15129.33	6992.81	1755.03	867.85	102.06	841.20	433.56	1.94	PASS
7625.00†	6931.90	2605.92	918.70	15199.90	6993.19	1757.41	938.37	96.86	850.95	439.90	1.94	PASS
7659.25†	6944.67	2610.51	950.14	15230.00	6993.37	1758.08	968.47	95.31	854.02	442.09	1.93	PASS
7725.00†	6964.80	2617.33	1012.33	15230.00	6993.37	1758.08	968.47	93.92	860.85	442.13	1.95	PASS
7825.00†	6983.93	2622.58	1110.24	15230.00	6993.37	1758.08	968.47	91.91	876.10	437.87	2.00	PASS
7912.47	6989.00	2622.01	1197.48	15230.00	6993.37	1758.08	968.47	90.22	893.79	430.26	2.08	PASS
7925.00†	6988.94	2621.59	1210.01	15230.00	6993.37	1758.08	968.47	90.22	896.67	428.90	2.09	PASS
8025.00†	6988.45	2618.19	1309.95	15230.00	6993.37	1758.08	968.47	90.22	925.43	416.15	2.23	PASS
8125.00†	6987.96	2614.78	1409.89	15230.00	6993.37	1758.08	968.47	90.22	963.76	400.78	2.41	PASS

C-C Clearance Distance Cutoff: 1000.00 ft



Clearance Report

TROUDT 1N-23B-M PWP (REV-A.0)
Closest Approach
Page 140 of 344



REFERENCE WELLPATH IDENTIFICATION

Operator	SRC ENERGY	Slot	SLOT#04 TROUDT 1N-23B-M (760'FNL & 1640'FWL, SEC.27)
Area	COLORADO	Well	TROUDT 1N-23B-M
Field	WELD COUNTY (NAD83,TRUE NORTH)	Wellbore	TROUDT 1N-23B-M PWB
Facility	SEC.27-T06N-R66W		

POSITIONAL UNCERTAINTY - Offset Wellbore: HOOD 23N-22B-M AWB Offset Wellpath: HOOD 23N-22B-M AWP

Slot Surface Uncertainty @1SD	Horizontal	0.100ft	Vertical	1.000ft
Facility Surface Uncertainty @1SD	Horizontal	8.200ft	Vertical	3.000ft

HOLE & CASING SECTIONS - Offset Wellbore: HOOD 23N-22B-M AWB Offset Wellpath: HOOD 23N-22B-M AWP

String/Diameter	Start MD [ft]	End MD [ft]	Interval [ft]	Start TVD [ft]	End TVD [ft]	Start N/S [ft]	Start E/W [ft]	End N/S [ft]	End E/W [ft]
13.5in Open Hole	25.00	1750.00	1725.00	10.00	1732.40	740.03	-4909.58	750.91	-4897.36
9.625in Casing Surface	25.00	1762.00	1737.00	10.00	1744.26	740.03	-4909.58	751.25	-4896.92
8.5in Open Hole	1750.00	15230.00	13480.00	1732.40	6993.37	750.91	-4897.36	905.38	-2159.49

WELLPATH COMPOSITION - Offset Wellbore: HOOD 23N-22B-M AWB Offset Wellpath: HOOD 23N-22B-M AWP

Start MD [ft]	End MD [ft]	Positional Uncertainty Model	Log Name/Comment	Wellbore
25.00	1712.00	Custom BHI NaviTrak (Standard Rotating+Axial Corr) (Rockies 0.03Gt model)	BHI NAVITRAK 13.5" (STD ROTATING, AXIAL, ROCKIES GT)<108-1712>	HOOD 23N-22B-M AWB
1712.00	15206.00	Custom BHI AutoTrak Curve (IFR1, Short) (Rockies 0.03Gt model)	BHI ATC 8.5" (IFR, SHORT, ROCKIES GT)<1792-15206>	HOOD 23N-22B-M AWB
15206.00	15230.00	Blind Drilling (std)	Projection to bit	HOOD 23N-22B-M AWB

OFFSET WELLPATH REFERENCE - Offset Wellbore: HOOD 23N-22B-M AWB Offset Wellpath: HOOD 23N-22B-M AWP

MD Reference: PRECISION 562 (25') (RKB)	Offset TVD & local coordinates use Reference Wellpath settings (See WELLPATH DATUM on page 1 of this report)
Ellipse Start MD	25.00ft



Clearance Report

TROUDT 1N-23B-M PWP (REV-A.0)
Closest Approach
Page 141 of 344



REFERENCE WELLPATH IDENTIFICATION

Operator	SRC ENERGY	Slot	SLOT#04 TROUDT 1N-23B-M (760'FNL & 1640'FWL, SEC.27)
Area	COLORADO	Well	TROUDT 1N-23B-M
Field	WELD COUNTY (NAD83,TRUE NORTH)	Wellbore	TROUDT 1N-23B-M PWB
Facility	SEC.27-T06N-R66W		

CLEARANCE DATA - Offset Wellbore: EX. ELDRIDGE 1-23 AWB Offset Wellpath: EX. ELDRIDGE 1-23 AWP

Facility: SEC.23-T06N-R66W Slot: SLOT#02 EX. ELDRIDGE 1-23 (660'FSL & 1980'FEL, AB/CODL) Well: EX. ELDRIDGE 1-23 Threshold Value=1.00 † = interpolated/extrapolated station												
Ref MD [ft]	Ref TVD [ft]	Ref North [ft]	Ref East [ft]	Offset MD [ft]	Offset TVD [ft]	Offset North [ft]	Offset East [ft]	Angle from Highside [°]	C-C Clear Dist [ft]	ACR MASD [ft]	Sep Ratio	ACR Status
25.00	25.00	0.00	0.00	-6.00	25.00	1364.29	7093.74	79.11	7223.74	25.57	293.59	PASS

C-C Clearance Distance Cutoff: 1000.00 ft

POSITIONAL UNCERTAINTY - Offset Wellbore: EX. ELDRIDGE 1-23 AWB Offset Wellpath: EX. ELDRIDGE 1-23 AWP

Slot Surface Uncertainty @1SD	Horizontal	0.100ft	Vertical	1.000ft
Facility Surface Uncertainty @1SD	Horizontal	8.200ft	Vertical	3.000ft

WELLPATH COMPOSITION - Offset Wellbore: EX. ELDRIDGE 1-23 AWB Offset Wellpath: EX. ELDRIDGE 1-23 AWP

Start MD [ft]	End MD [ft]	Positional Uncertainty Model	Log Name/Comment	Wellbore
0.00	7240.00	Drift Indicator - Inclination Only (Actual Survey)	ASSUMED VERTICAL TO TD FROM COGCC <7240>	EX. ELDRIDGE 1-23 AWB

OFFSET WELLPATH REFERENCE - Offset Wellbore: EX. ELDRIDGE 1-23 AWB Offset Wellpath: EX. ELDRIDGE 1-23 AWP

MD Reference: Rig on SLOT#02 EX. ELDRIDGE 1-23 (660'FSL & 1980'FEL, AB/CODL) (RT)	Offset TVD & local coordinates use Reference Wellpath settings (See WELLPATH DATUM on page 1 of this report)
Ellipse Start MD	0.00ft



Clearance Report

TROUDT 1N-23B-M PWP (REV-A.0)
Closest Approach
Page 142 of 344



REFERENCE WELLPATH IDENTIFICATION

Operator	SRC ENERGY	Slot	SLOT#04 TROUDT 1N-23B-M (760'FNL & 1640'FWL, SEC.27)
Area	COLORADO	Well	TROUDT 1N-23B-M
Field	WELD COUNTY (NAD83,TRUE NORTH)	Wellbore	TROUDT 1N-23B-M PWB
Facility	SEC.27-T06N-R66W		

CLEARANCE DATA - Offset Wellbore: TROUDT 40C-23-M PWB Offset Wellpath: TROUDT 40C-23-M PWP (REV-A.0)

Facility: SEC.27-T06N-R66W Slot: SLOT#11 TROUDT 40C-23-M (760'FNL & 1745'FWL, SEC.27) Well: TROUDT 40C-23-M Threshold Value=1.00 † = interpolated/extrapolated station

Ref MD [ft]	Ref TVD [ft]	Ref North [ft]	Ref East [ft]	Offset MD [ft]	Offset TVD [ft]	Offset North [ft]	Offset East [ft]	Angle from Highside [°]	C-C Clear Dist [ft]	ACR MASD [ft]	Sep Ratio	ACR Status
25.00	25.00	0.00	0.00	25.00	25.00	0.00	104.90	90.00	104.90	1.56	173.23	PASS
125.00†	125.00	0.00	0.00	125.00	125.00	0.00	104.90	90.00	104.90	1.88	113.31	PASS
225.00†	225.00	0.00	0.00	224.63	224.63	0.10	104.95	89.95	104.95	2.44	70.45	PASS
300.00	300.00	0.00	0.00	298.47	298.45	1.54	105.60	89.16	105.63	2.94	53.05	PASS
325.00†	325.00	0.11	0.02	323.06	323.03	2.41	106.00	75.83	106.01	3.11	49.05	PASS
425.00†	424.96	2.66	0.61	421.37	421.14	7.78	108.44	74.29	108.02	3.95	35.81	PASS
525.00†	524.77	8.61	1.97	519.54	518.88	16.21	112.27	72.96	110.71	4.86	28.19	PASS
625.00†	624.30	17.95	4.12	617.60	616.12	27.66	117.47	71.85	114.06	5.79	23.43	PASS
725.00†	723.44	30.67	7.04	715.79	713.02	42.13	124.05	70.97	118.03	6.76	20.20	PASS
825.00†	822.07	46.76	10.73	815.73	811.42	58.00	131.26	71.17	121.53	7.70	17.90	PASS
925.00†	920.05	66.19	15.18	915.62	909.78	73.87	138.47	72.90	123.95	8.70	15.89	PASS
1025.00†	1017.29	88.94	20.40	1015.35	1007.98	89.70	145.67	76.10	125.61	9.82	14.07	PASS
1125.00†	1113.64	114.99	26.38	1114.80	1105.90	105.50	152.85	80.74	127.06	11.13	12.40	PASS
1225.00†	1209.01	144.29	33.10	1213.84	1203.43	121.23	159.99	86.73	129.09	12.55	11.06	PASS
1325.00†	1303.27	176.83	40.56	1312.36	1300.44	136.87	167.10	93.89	132.73	14.18	9.97	PASS
1425.00†	1396.31	212.55	48.76	1410.24	1396.81	152.42	174.17	101.84	139.08	15.88	9.26	PASS
1501.07	1466.19	241.83	55.48	1484.18	1469.63	164.16	179.51	108.11	146.38	17.15	8.98	PASS
1525.00†	1488.05	251.32	57.65	1507.37	1492.46	167.84	181.18	110.10	149.15	17.53	8.94	PASS
1625.00†	1579.39	291.00	66.76	1604.27	1587.87	183.23	188.17	117.64	162.57	18.98	8.97	PASS
1725.00†	1670.73	330.68	75.86	1701.17	1683.28	198.62	195.17	123.99	178.41	20.24	9.21	PASS
1825.00†	1762.07	370.35	84.96	1798.06	1778.69	214.01	202.16	129.28	196.10	20.44	9.90	PASS
1925.00†	1853.41	410.03	94.06	1894.96	1874.10	229.40	209.15	133.69	215.18	20.20	11.00	PASS
2025.00†	1944.75	449.71	103.16	1991.86	1969.52	244.78	216.15	137.38	235.31	20.02	12.15	PASS
2125.00†	2036.09	489.39	112.27	2088.76	2064.93	260.17	223.14	140.48	256.25	19.96	13.27	PASS
2225.00†	2127.43	529.06	121.37	2185.65	2160.34	275.56	230.13	143.12	277.81	20.03	14.34	PASS
2325.00†	2218.76	568.74	130.47	2282.55	2255.75	290.95	237.13	145.38	299.85	20.21	15.34	PASS
2425.00†	2310.10	608.42	139.57	2379.45	2351.16	306.34	244.12	147.34	322.28	20.49	16.26	PASS
2525.00†	2401.44	648.09	148.67	2476.34	2446.57	321.73	251.11	149.03	345.03	20.86	17.09	PASS
2625.00†	2492.78	687.77	157.77	2573.24	2541.98	337.11	258.11	150.52	368.03	21.32	17.82	PASS
2725.00†	2584.12	727.45	166.88	2670.14	2637.40	352.50	265.10	151.84	391.24	21.85	18.47	PASS

C-C Clearance Distance Cutoff: 1000.00 ft



Clearance Report

TROUDT 1N-23B-M PWP (REV-A.0)
Closest Approach
Page 143 of 344



REFERENCE WELLPATH IDENTIFICATION

Operator	SRC ENERGY	Slot	SLOT#04 TROUDT 1N-23B-M (760'FNL & 1640'FWL, SEC.27)
Area	COLORADO	Well	TROUDT 1N-23B-M
Field	WELD COUNTY (NAD83,TRUE NORTH)	Wellbore	TROUDT 1N-23B-M PWB
Facility	SEC.27-T06N-R66W		

CLEARANCE DATA - Offset Wellbore: TROUDT 40C-23-M PWB Offset Wellpath: TROUDT 40C-23-M PWP (REV-A.0)

Facility: SEC.27-T06N-R66W Slot: SLOT#11 TROUDT 40C-23-M (760'FNL & 1745'FWL, SEC.27) Well: TROUDT 40C-23-M Threshold Value=1.00 † = interpolated/extrapolated station												
Ref MD [ft]	Ref TVD [ft]	Ref North [ft]	Ref East [ft]	Offset MD [ft]	Offset TVD [ft]	Offset North [ft]	Offset East [ft]	Angle from Highside [°]	C-C Clear Dist [ft]	ACR MASD [ft]	Sep Ratio	ACR Status
2825.00†	2675.46	767.13	175.98	2767.03	2732.81	367.89	272.09	153.01	414.62	22.45	19.04	PASS
2925.00†	2766.80	806.80	185.08	2863.93	2828.22	383.28	279.09	154.05	438.16	23.11	19.53	PASS
3025.00†	2858.14	846.48	194.18	2960.83	2923.63	398.67	286.08	154.99	461.81	23.82	19.95	PASS
3125.00†	2949.48	886.16	203.28	3057.73	3019.04	414.06	293.07	155.83	485.57	24.58	20.31	PASS
3225.00†	3040.82	925.83	212.39	3154.62	3114.45	429.45	300.06	156.60	509.42	25.38	20.62	PASS
3325.00†	3132.16	965.51	221.49	3251.52	3209.86	444.83	307.06	157.30	533.35	26.21	20.88	PASS
3425.00†	3223.50	1005.19	230.59	3348.42	3305.27	460.22	314.05	157.94	557.35	27.08	21.10	PASS
3525.00†	3314.84	1044.87	239.69	3445.31	3400.69	475.61	321.04	158.53	581.41	27.98	21.29	PASS
3625.00†	3406.18	1084.54	248.79	3542.21	3496.10	491.00	328.04	159.07	605.52	28.91	21.45	PASS
3725.00†	3497.52	1124.22	257.90	3639.11	3591.51	506.39	335.03	159.57	629.68	29.86	21.58	PASS
3825.00†	3588.86	1163.90	267.00	3736.00	3686.92	521.78	342.02	160.03	653.88	30.83	21.69	PASS
3925.00†	3680.19	1203.57	276.10	3832.90	3782.33	537.16	349.02	160.46	678.12	31.82	21.78	PASS
4025.00†	3771.53	1243.25	285.20	3929.80	3877.74	552.55	356.01	160.86	702.39	32.82	21.85	PASS
4125.00†	3862.87	1282.93	294.30	4026.70	3973.15	567.94	363.00	161.23	726.70	33.84	21.91	PASS
4225.00†	3954.21	1322.60	303.41	4123.59	4068.57	583.33	370.00	161.58	751.03	34.87	21.96	PASS
4325.00†	4045.55	1362.28	312.51	4220.49	4163.98	598.72	376.99	161.90	775.38	35.92	22.00	PASS
4425.00†	4136.89	1401.96	321.61	4317.39	4259.39	614.11	383.98	162.21	799.76	36.98	22.03	PASS
4525.00†	4228.23	1441.64	330.71	4414.28	4354.80	629.49	390.98	162.50	824.15	38.04	22.06	PASS
4625.00†	4319.57	1481.31	339.81	4511.18	4450.21	644.88	397.97	162.77	848.57	39.12	22.07	PASS
4725.00†	4410.91	1520.99	348.92	4608.08	4545.62	660.27	404.96	163.03	873.00	40.21	22.08	PASS
4825.00†	4502.25	1560.67	358.02	4704.97	4641.03	675.66	411.96	163.27	897.45	41.30	22.09	PASS
4925.00†	4593.59	1600.34	367.12	4801.87	4736.44	691.05	418.95	163.50	921.91	42.40	22.10	PASS
5025.00†	4684.93	1640.02	376.22	4898.77	4831.86	706.44	425.94	163.72	946.38	43.50	22.10	PASS
5125.00†	4776.27	1679.70	385.32	4995.67	4927.27	721.82	432.94	163.93	970.87	44.62	22.10	PASS
5225.00†	4867.61	1719.38	394.43	5092.56	5022.68	737.21	439.93	164.13	995.37	45.73	22.09	PASS

C-C Clearance Distance Cutoff: 1000.00 ft



Clearance Report

TROUDT 1N-23B-M PWP (REV-A.0)
Closest Approach
Page 144 of 344



REFERENCE WELLPATH IDENTIFICATION

Operator	SRC ENERGY	Slot	SLOT#04 TROUDT 1N-23B-M (760'FNL & 1640'FWL, SEC.27)
Area	COLORADO	Well	TROUDT 1N-23B-M
Field	WELD COUNTY (NAD83,TRUE NORTH)	Wellbore	TROUDT 1N-23B-M PWB
Facility	SEC.27-T06N-R66W		

POSITIONAL UNCERTAINTY - Offset Wellbore: TROUDT 40C-23-M PWB Offset Wellpath: TROUDT 40C-23-M PWP (REV-A.0)

Slot Surface Uncertainty @1SD	Horizontal	0.100ft	Vertical	1.000ft
Facility Surface Uncertainty @1SD	Horizontal	8.200ft	Vertical	3.000ft

HOLE & CASING SECTIONS - Offset Wellbore: TROUDT 40C-23-M PWB Offset Wellpath: TROUDT 40C-23-M PWP (REV-A.0)

String/Diameter	Start MD [ft]	End MD [ft]	Interval [ft]	Start TVD [ft]	End TVD [ft]	Start N/S [ft]	Start E/W [ft]	End N/S [ft]	End E/W [ft]
13.5in Open Hole	25.00	1750.00	1725.00	25.00	1731.37	0.00	63.95	62.90	92.53
9.625in Casing Surface	25.00	1750.00	1725.00	25.00	1731.37	0.00	63.95	62.90	92.53
8.5in Open Hole	1750.00	14980.82	13230.82	1731.37	7139.00	62.90	92.53	323.15	2634.41

SURVEY PROGRAM - Offset Wellbore: TROUDT 40C-23-M PWB Offset Wellpath: TROUDT 40C-23-M PWP (REV-A.0)

Start MD [ft]	End MD [ft]	Positional Uncertainty Model	Log Name/Comment	Wellbore
25.00	1750.00	Custom BHI NaviTrak (Standard Rotating+Axial Corr) (Rockies 0.03Gt model)		TROUDT 40C-23-M PWB
1750.00	14980.82	Custom BHI AutoTrak Curve (IFR1, Short) (Rockies 0.03Gt model)		TROUDT 40C-23-M PWB

OFFSET WELLPATH REFERENCE - Offset Wellbore: TROUDT 40C-23-M PWB Offset Wellpath: TROUDT 40C-23-M PWP (REV-A.0)

MD Reference: PD 562 (25') (RKB)	Offset TVD & local coordinates use Reference Wellpath settings (See WELLPATH DATUM on page 1 of this report)
Ellipse Start MD	25.00ft



Clearance Report

TROUDT 1N-23B-M PWP (REV-A.0)
Closest Approach
Page 145 of 344



REFERENCE WELLPATH IDENTIFICATION

Operator	SRC ENERGY	Slot	SLOT#04 TROUDT 1N-23B-M (760'FNL & 1640'FWL, SEC.27)
Area	COLORADO	Well	TROUDT 1N-23B-M
Field	WELD COUNTY (NAD83,TRUE NORTH)	Wellbore	TROUDT 1N-23B-M PWB
Facility	SEC.27-T06N-R66W		

CLEARANCE DATA - Offset Wellbore: TROUDT 40N-23C-M PWB Offset Wellpath: TROUDT 40N-23C-M PWP (REV-A.0)

Facility: SEC.27-T06N-R66W Slot: SLOT#12 TROUDT 40N-23C-M (760'FNL & 1760'FWL, SEC.27) Well: TROUDT 40N-23C-M Threshold Value=1.00 † = interpolated/extrapolated station

Ref MD [ft]	Ref TVD [ft]	Ref North [ft]	Ref East [ft]	Offset MD [ft]	Offset TVD [ft]	Offset North [ft]	Offset East [ft]	Angle from Highside [°]	C-C Clear Dist [ft]	ACR MASD [ft]	Sep Ratio	ACR Status
25.00	25.00	0.00	0.00	25.00	25.00	0.00	119.93	90.00	119.93	1.56	198.27	PASS
125.00†	125.00	0.00	0.00	125.00	125.00	0.00	119.93	90.00	119.93	1.88	129.62	PASS
225.00†	225.00	0.00	0.00	225.00	225.00	0.00	119.93	90.00	119.93	2.45	80.17	PASS
300.00	300.00	0.00	0.00	300.00	300.00	0.00	119.93	90.00	119.93	2.89	61.65	PASS
325.00†	325.00	0.11	0.02	324.50	324.50	0.09	119.98	77.08	119.96	3.04	57.32	PASS
425.00†	424.96	2.66	0.61	422.50	422.46	2.29	121.20	77.22	120.62	3.73	43.28	PASS
525.00†	524.77	8.61	1.97	520.49	520.27	7.41	124.05	77.52	122.17	4.59	33.43	PASS
625.00†	624.30	17.95	4.12	618.45	617.79	15.45	128.53	77.97	124.60	5.43	27.68	PASS
725.00†	723.44	30.67	7.04	716.37	714.91	26.39	134.62	78.56	127.94	6.32	23.72	PASS
825.00†	822.07	46.76	10.73	816.07	813.51	39.27	141.79	79.84	131.55	7.18	20.99	PASS
925.00†	920.05	66.19	15.18	915.81	912.15	52.17	148.96	82.50	134.75	8.15	18.62	PASS
1025.00†	1017.29	88.94	20.40	1015.29	1010.53	65.03	156.12	86.46	137.98	9.25	16.52	PASS
1125.00†	1113.64	114.99	26.38	1114.38	1108.54	77.85	163.26	91.58	141.92	10.52	14.74	PASS
1225.00†	1209.01	144.29	33.10	1212.97	1206.04	90.60	170.35	97.65	147.41	11.95	13.32	PASS
1325.00†	1303.27	176.83	40.56	1310.94	1302.93	103.26	177.40	104.37	155.36	13.48	12.33	PASS
1425.00†	1396.31	212.55	48.76	1408.16	1399.08	115.84	184.40	111.35	166.61	15.03	11.78	PASS
1501.07	1466.19	241.83	55.48	1481.54	1471.66	125.33	189.68	116.60	177.80	16.17	11.63	PASS
1525.00†	1488.05	251.32	57.65	1504.55	1494.41	128.30	191.34	118.26	181.79	16.51	11.63	PASS
1625.00†	1579.39	291.00	66.76	1600.67	1589.47	140.73	198.25	124.46	199.94	17.82	11.80	PASS
1725.00†	1670.73	330.68	75.86	1696.79	1684.53	153.16	205.17	129.63	220.06	18.99	12.15	PASS
1825.00†	1762.07	370.35	84.96	1792.91	1779.59	165.59	212.09	133.93	241.66	19.23	13.01	PASS
1925.00†	1853.41	410.03	94.06	1889.03	1874.65	178.02	219.01	137.53	264.37	19.11	14.33	PASS
2025.00†	1944.75	449.71	103.16	1985.14	1969.71	190.45	225.93	140.56	287.94	19.02	15.69	PASS
2125.00†	2036.09	489.39	112.27	2081.26	2064.77	202.88	232.84	143.13	312.17	19.05	16.98	PASS
2225.00†	2127.43	529.06	121.37	2177.38	2159.83	215.31	239.76	145.34	336.91	19.19	18.19	PASS
2325.00†	2218.76	568.74	130.47	2273.50	2254.89	227.73	246.68	147.24	362.07	19.43	19.30	PASS
2425.00†	2310.10	608.42	139.57	2369.62	2349.96	240.16	253.60	148.90	387.56	19.76	20.31	PASS
2525.00†	2401.44	648.09	148.67	2465.74	2445.02	252.59	260.52	150.36	413.31	20.17	21.20	PASS
2625.00†	2492.78	687.77	157.77	2561.86	2540.08	265.02	267.43	151.65	439.29	20.67	21.98	PASS
2725.00†	2584.12	727.45	166.88	2657.98	2635.14	277.45	274.35	152.79	465.46	21.22	22.65	PASS

C-C Clearance Distance Cutoff: 1000.00 ft



Clearance Report

TROUDT 1N-23B-M PWP (REV-A.0)
Closest Approach
Page 146 of 344



REFERENCE WELLPATH IDENTIFICATION

Operator	SRC ENERGY	Slot	SLOT#04 TROUDT 1N-23B-M (760'FNL & 1640'FWL, SEC.27)
Area	COLORADO	Well	TROUDT 1N-23B-M
Field	WELD COUNTY (NAD83,TRUE NORTH)	Wellbore	TROUDT 1N-23B-M PWB
Facility	SEC.27-T06N-R66W		

CLEARANCE DATA - Offset Wellbore: TROUDT 40N-23C-M PWB Offset Wellpath: TROUDT 40N-23C-M PWP (REV-A.0)

Facility: SEC.27-T06N-R66W Slot: SLOT#12 TROUDT 40N-23C-M (760'FNL & 1760'FWL, SEC.27) Well: TROUDT 40N-23C-M Threshold Value=1.00 † = interpolated/extrapolated station

Ref MD [ft]	Ref TVD [ft]	Ref North [ft]	Ref East [ft]	Offset MD [ft]	Offset TVD [ft]	Offset North [ft]	Offset East [ft]	Angle from Highside [°]	C-C Clear Dist [ft]	ACR MASD [ft]	Sep Ratio	ACR Status
2825.00†	2675.46	767.13	175.98	2754.10	2730.20	289.88	281.27	153.81	491.78	21.84	23.23	PASS
2925.00†	2766.80	806.80	185.08	2850.22	2825.26	302.31	288.19	154.73	518.23	22.52	23.73	PASS
3025.00†	2858.14	846.48	194.18	2946.34	2920.32	314.74	295.10	155.56	544.79	23.24	24.14	PASS
3125.00†	2949.48	886.16	203.28	3042.46	3015.38	327.17	302.02	156.32	571.45	24.01	24.49	PASS
3225.00†	3040.82	925.83	212.39	3138.58	3110.44	339.60	308.94	157.00	598.20	24.82	24.78	PASS
3325.00†	3132.16	965.51	221.49	3234.70	3205.50	352.03	315.86	157.63	625.02	25.66	25.02	PASS
3425.00†	3223.50	1005.19	230.59	3330.82	3300.57	364.46	322.78	158.21	651.90	26.53	25.22	PASS
3525.00†	3314.84	1044.87	239.69	3426.94	3395.63	376.89	329.69	158.74	678.84	27.42	25.38	PASS
3625.00†	3406.18	1084.54	248.79	3523.05	3490.69	389.32	336.61	159.23	705.83	28.35	25.51	PASS
3725.00†	3497.52	1124.22	257.90	3619.17	3585.75	401.74	343.53	159.68	732.86	29.29	25.62	PASS
3825.00†	3588.86	1163.90	267.00	3715.29	3680.81	414.17	350.45	160.10	759.94	30.25	25.70	PASS
3925.00†	3680.19	1203.57	276.10	3811.41	3775.87	426.60	357.37	160.50	787.05	31.23	25.76	PASS
4025.00†	3771.53	1243.25	285.20	3907.53	3870.93	439.03	364.28	160.86	814.19	32.23	25.81	PASS
4125.00†	3862.87	1282.93	294.30	4003.65	3965.99	451.46	371.20	161.21	841.36	33.24	25.84	PASS
4225.00†	3954.21	1322.60	303.41	4099.77	4061.05	463.89	378.12	161.53	868.55	34.27	25.86	PASS
4325.00†	4045.55	1362.28	312.51	4195.89	4156.11	476.32	385.04	161.83	895.77	35.30	25.87	PASS
4425.00†	4136.89	1401.96	321.61	4292.01	4251.18	488.75	391.95	162.11	923.02	36.35	25.88	PASS
4525.00†	4228.23	1441.64	330.71	4388.13	4346.24	501.18	398.87	162.38	950.28	37.40	25.88	PASS
4625.00†	4319.57	1481.31	339.81	4484.25	4441.30	513.61	405.79	162.64	977.56	38.47	25.87	PASS

C-C Clearance Distance Cutoff: 1000.00 ft

POSITIONAL UNCERTAINTY - Offset Wellbore: TROUDT 40N-23C-M PWB Offset Wellpath: TROUDT 40N-23C-M PWP (REV-A.0)

Slot Surface Uncertainty @1SD	Horizontal	0.100ft	Vertical	1.000ft
Facility Surface Uncertainty @1SD	Horizontal	8.200ft	Vertical	3.000ft



Clearance Report

TROUDT 1N-23B-M PWP (REV-A.0)
Closest Approach
Page 147 of 344



REFERENCE WELLPATH IDENTIFICATION			
Operator	SRC ENERGY	Slot	SLOT#04 TROUDT 1N-23B-M (760'FNL & 1640'FWL, SEC.27)
Area	COLORADO	Well	TROUDT 1N-23B-M
Field	WELD COUNTY (NAD83,TRUE NORTH)	Wellbore	TROUDT 1N-23B-M PWB
Facility	SEC.27-T06N-R66W		

HOLE & CASING SECTIONS - Offset Wellbore: TROUDT 40N-23C-M PWB Offset Wellpath: TROUDT 40N-23C-M PWP (REV-A.0)									
String/Diameter	Start MD [ft]	End MD [ft]	Interval [ft]	Start TVD [ft]	End TVD [ft]	Start N/S [ft]	Start E/W [ft]	End N/S [ft]	End E/W [ft]
13.5in Open Hole	25.00	1750.00	1725.00	25.00	1737.16	0.00	73.11	48.78	100.26
9.625in Casing Surface	25.00	1750.00	1725.00	25.00	1737.16	0.00	73.11	48.78	100.26
8.5in Open Hole	1750.00	14835.61	13085.61	1737.16	N/A	48.78	100.26	N/A	N/A

SURVEY PROGRAM - Offset Wellbore: TROUDT 40N-23C-M PWB Offset Wellpath: TROUDT 40N-23C-M PWP (REV-A.0)				
Start MD [ft]	End MD [ft]	Positional Uncertainty Model	Log Name/Comment	Wellbore
25.00	1750.00	Custom BHI NaviTrak (Standard Rotating+Axial Corr) (Rockies 0.03Gt model)		TROUDT 40N-23C-M PWB
1750.00	14835.61	Custom BHI AutoTrak Curve (IFR1, Short) (Rockies 0.03Gt model)		TROUDT 40N-23C-M PWB

OFFSET WELLPATH REFERENCE - Offset Wellbore: TROUDT 40N-23C-M PWB Offset Wellpath: TROUDT 40N-23C-M PWP (REV-A.0)	
MD Reference: PD 562 (25') (RKB)	Offset TVD & local coordinates use Reference Wellpath settings (See WELLPATH DATUM on page 1 of this report)
Ellipse Start MD	25.00ft



Clearance Report

TROUDT 1N-23B-M PWP (REV-A.0)
Closest Approach
Page 148 of 344



REFERENCE WELLPATH IDENTIFICATION

Operator	SRC ENERGY	Slot	SLOT#04 TROUDT 1N-23B-M (760'FNL & 1640'FWL, SEC.27)
Area	COLORADO	Well	TROUDT 1N-23B-M
Field	WELD COUNTY (NAD83,TRUE NORTH)	Wellbore	TROUDT 1N-23B-M PWB
Facility	SEC.27-T06N-R66W		

CLEARANCE DATA - Offset Wellbore: TROUDT 26N-26B-L PWB Offset Wellpath: TROUDT 26N-26B-L PWP (REV-A.0)

Facility: SEC.27-T06N-R66W Slot: SLOT#13 TROUDT 26N-26B-L (860'FNL & 1760'FWL, SEC.27) Well: TROUDT 26N-26B-L Threshold Value=1.00 † = interpolated/extrapolated station

Ref MD [ft]	Ref TVD [ft]	Ref North [ft]	Ref East [ft]	Offset MD [ft]	Offset TVD [ft]	Offset North [ft]	Offset East [ft]	Angle from Highside [°]	C-C Clear Dist [ft]	ACR MASD [ft]	Sep Ratio	ACR Status
25.00	25.00	0.00	0.00	25.00	25.00	-100.19	119.93	129.88	156.27	1.56	258.84	PASS
125.00†	125.00	0.00	0.00	125.00	125.00	-100.19	119.93	129.88	156.27	1.89	167.86	PASS
225.00†	225.00	0.00	0.00	226.44	226.44	-100.11	119.83	129.88	156.15	2.47	103.29	PASS
300.00	300.00	0.00	0.00	305.71	305.69	-99.03	118.36	129.92	154.43	3.21	68.18	PASS
325.00†	325.00	0.11	0.02	332.11	332.06	-98.38	117.48	117.08	153.44	3.49	60.35	PASS
425.00†	424.96	2.66	0.61	437.46	437.19	-94.35	112.01	118.29	148.22	4.91	37.31	PASS
525.00†	524.77	8.61	1.97	542.28	541.46	-88.07	103.49	121.06	141.17	6.20	26.77	PASS
625.00†	624.30	17.95	4.12	646.31	644.50	-79.60	92.00	125.70	132.84	7.39	20.52	PASS
725.00†	723.44	30.67	7.04	749.27	745.91	-69.04	77.67	132.60	124.24	8.52	16.32	PASS
825.00†	822.07	46.76	10.73	847.35	842.20	-57.98	62.66	141.36	118.62	9.37	13.99	PASS
868.13†	864.41	54.73	12.55	888.75	882.85	-53.31	56.32	145.52	118.01	9.78	13.28	PASS
925.00†	920.05	66.19	15.18	945.06	938.13	-46.95	47.70	151.39	119.10	10.28	12.69	PASS
1025.00†	1017.29	88.94	20.40	1042.28	1033.58	-35.98	32.82	161.45	126.59	11.43	12.00	PASS
1125.00†	1113.64	114.99	26.38	1138.91	1128.44	-25.08	18.03	170.39	141.10	12.36	12.30	PASS
1225.00†	1209.01	144.29	33.10	1234.81	1222.59	-14.26	3.35	177.65	161.90	13.43	12.91	PASS
1325.00†	1303.27	176.83	40.56	1329.88	1315.93	-3.54	-11.20	-176.78	188.07	14.53	13.80	PASS
1425.00†	1396.31	212.55	48.76	1423.99	1408.32	7.08	-25.61	-172.62	218.84	15.65	14.84	PASS
1501.07	1466.19	241.83	55.48	1494.88	1477.91	15.08	-36.46	-170.21	244.96	16.49	15.71	PASS
1525.00†	1488.05	251.32	57.65	1517.07	1499.71	17.58	-39.86	-169.59	253.53	16.74	16.01	PASS
1625.00†	1579.39	291.00	66.76	1609.83	1590.77	28.04	-54.06	-167.38	289.60	17.75	17.19	PASS
1725.00†	1670.73	330.68	75.86	1702.59	1681.83	38.51	-68.25	-165.67	325.97	18.81	18.22	PASS
1825.00†	1762.07	370.35	84.96	1795.34	1772.90	48.97	-82.45	-164.29	362.53	19.28	19.48	PASS
1925.00†	1853.41	410.03	94.06	1888.10	1863.96	59.44	-96.65	-163.17	399.25	19.51	21.20	PASS
2025.00†	1944.75	449.71	103.16	1980.85	1955.02	69.90	-110.85	-162.24	436.07	19.71	22.91	PASS
2125.00†	2036.09	489.39	112.27	2073.61	2046.09	80.37	-125.05	-161.45	472.98	19.98	24.51	PASS
2225.00†	2127.43	529.06	121.37	2166.37	2137.15	90.83	-139.25	-160.77	509.96	20.31	25.98	PASS
2325.00†	2218.76	568.74	130.47	2259.12	2228.21	101.30	-153.44	-160.19	546.99	20.71	27.32	PASS
2425.00†	2310.10	608.42	139.57	2351.88	2319.28	111.76	-167.64	-159.68	584.06	21.16	28.52	PASS
2525.00†	2401.44	648.09	148.67	2444.63	2410.34	122.23	-181.84	-159.23	621.17	21.68	29.59	PASS
2625.00†	2492.78	687.77	157.77	2537.39	2501.40	132.69	-196.04	-158.83	658.31	22.24	30.54	PASS

C-C Clearance Distance Cutoff: 1000.00 ft



Clearance Report

TROUDT 1N-23B-M PWP (REV-A.0)
Closest Approach
Page 149 of 344



REFERENCE WELLPATH IDENTIFICATION

Operator	SRC ENERGY	Slot	SLOT#04 TROUDT 1N-23B-M (760'FNL & 1640'FWL, SEC.27)
Area	COLORADO	Well	TROUDT 1N-23B-M
Field	WELD COUNTY (NAD83,TRUE NORTH)	Wellbore	TROUDT 1N-23B-M PWB
Facility	SEC.27-T06N-R66W		

CLEARANCE DATA - Offset Wellbore: TROUDT 26N-26B-L PWB Offset Wellpath: TROUDT 26N-26B-L PWP (REV-A.0)

Facility: SEC.27-T06N-R66W Slot: SLOT#13 TROUDT 26N-26B-L (860'FNL & 1760'FWL, SEC.27) Well: TROUDT 26N-26B-L Threshold Value=1.00 † = interpolated/extrapolated station

Ref MD [ft]	Ref TVD [ft]	Ref North [ft]	Ref East [ft]	Offset MD [ft]	Offset TVD [ft]	Offset North [ft]	Offset East [ft]	Angle from Highside [°]	C-C Clear Dist [ft]	ACR MASD [ft]	Sep Ratio	ACR Status
2725.00†	2584.12	727.45	166.88	2630.14	2592.47	143.15	-210.24	-158.47	695.47	22.86	31.37	PASS
2825.00†	2675.46	767.13	175.98	2722.90	2683.53	153.62	-224.44	-158.15	732.66	23.52	32.09	PASS
2925.00†	2766.80	806.80	185.08	2815.66	2774.59	164.08	-238.63	-157.86	769.86	24.22	32.72	PASS
3025.00†	2858.14	846.48	194.18	2908.41	2865.66	174.55	-252.83	-157.60	807.08	24.96	33.25	PASS
3125.00†	2949.48	886.16	203.28	3001.17	2956.72	185.01	-267.03	-157.36	844.31	25.73	33.71	PASS
3225.00†	3040.82	925.83	212.39	3093.92	3047.78	195.48	-281.23	-157.14	881.55	26.54	34.10	PASS
3325.00†	3132.16	965.51	221.49	3186.68	3138.85	205.94	-295.43	-156.94	918.80	27.38	34.43	PASS
3425.00†	3223.50	1005.19	230.59	3279.44	3229.91	216.41	-309.63	-156.75	956.06	28.24	34.70	PASS
3525.00†	3314.84	1044.87	239.69	3372.19	3320.98	226.87	-323.82	-156.58	993.33	29.12	34.93	PASS

C-C Clearance Distance Cutoff: 1000.00 ft

POSITIONAL UNCERTAINTY - Offset Wellbore: TROUDT 26N-26B-L PWB Offset Wellpath: TROUDT 26N-26B-L PWP (REV-A.0)

Slot Surface Uncertainty @1SD	Horizontal	0.100ft	Vertical	1.000ft
Facility Surface Uncertainty @1SD	Horizontal	8.200ft	Vertical	3.000ft

HOLE & CASING SECTIONS - Offset Wellbore: TROUDT 26N-26B-L PWB Offset Wellpath: TROUDT 26N-26B-L PWP (REV-A.0)

String/Diameter	Start MD [ft]	End MD [ft]	Interval [ft]	Start TVD [ft]	End TVD [ft]	Start N/S [ft]	Start E/W [ft]	End N/S [ft]	End E/W [ft]
13.5in Open Hole	25.00	1750.00	1725.00	25.00	1728.38	-61.07	73.11	-17.17	13.54
9.625in Casing Surface	25.00	1750.00	1725.00	25.00	1728.38	-61.07	73.11	-17.17	13.54
8.5in Open Hole	1750.00	16500.84	14750.84	1728.38	6947.00	-17.17	13.54	167.73	2748.10



Clearance Report

TROUDT 1N-23B-M PWP (REV-A.0)
Closest Approach
Page 150 of 344



REFERENCE WELLPATH IDENTIFICATION			
Operator	SRC ENERGY	Slot	SLOT#04 TROUDT 1N-23B-M (760'FNL & 1640'FWL, SEC.27)
Area	COLORADO	Well	TROUDT 1N-23B-M
Field	WELD COUNTY (NAD83,TRUE NORTH)	Wellbore	TROUDT 1N-23B-M PWB
Facility	SEC.27-T06N-R66W		

SURVEY PROGRAM - Offset Wellbore: TROUDT 26N-26B-L PWB Offset Wellpath: TROUDT 26N-26B-L PWP (REV-A.0)				
Start MD [ft]	End MD [ft]	Positional Uncertainty Model	Log Name/Comment	Wellbore
25.00	1750.00	Custom BHI NaviTrak (Standard Rotating+Axial Corr) (Rockies 0.03Gt model)		TROUDT 26N-26B-L PWB
1750.00	16500.84	Custom BHI AutoTrak Curve (IFR1, Short) (Rockies 0.03Gt model)		TROUDT 26N-26B-L PWB

OFFSET WELLPATH REFERENCE - Offset Wellbore: TROUDT 26N-26B-L PWB Offset Wellpath: TROUDT 26N-26B-L PWP (REV-A.0)	
MD Reference: PD 562 (25') (RKB)	Offset TVD & local coordinates use Reference Wellpath settings (See WELLPATH DATUM on page 1 of this report)
Ellipse Start MD	25.00ft



Clearance Report

TROUDT 1N-23B-M PWP (REV-A.0)
Closest Approach
Page 151 of 344



REFERENCE WELLPATH IDENTIFICATION

Operator	SRC ENERGY	Slot	SLOT#04 TROUDT 1N-23B-M (760'FNL & 1640'FWL, SEC.27)
Area	COLORADO	Well	TROUDT 1N-23B-M
Field	WELD COUNTY (NAD83,TRUE NORTH)	Wellbore	TROUDT 1N-23B-M PWB
Facility	SEC.27-T06N-R66W		

CLEARANCE DATA - Offset Wellbore: EX. BARNEY 3 AWB Offset Wellpath: EX. BARNEY 3 AWP

Facility: SEC.23-T06N-R66W Slot: SLOT#01 EX. BARNEY 3 (460'FSL & 1789'FWL, AB/CODL) Well: EX. BARNEY 3 Threshold Value=1.00 † = interpolated/extrapolated station												
Ref MD [ft]	Ref TVD [ft]	Ref North [ft]	Ref East [ft]	Offset MD [ft]	Offset TVD [ft]	Offset North [ft]	Offset East [ft]	Angle from Highside [°]	C-C Clear Dist [ft]	ACR MASD [ft]	Sep Ratio	ACR Status
25.00	25.00	0.00	0.00	14.00	25.00	1188.97	5499.43	77.80	5626.49	50.20	114.26	PASS

C-C Clearance Distance Cutoff: 1000.00 ft

POSITIONAL UNCERTAINTY - Offset Wellbore: EX. BARNEY 3 AWB Offset Wellpath: EX. BARNEY 3 AWP

Slot Surface Uncertainty @1SD	Horizontal	0.100ft	Vertical	1.000ft
Facility Surface Uncertainty @1SD	Horizontal	8.200ft	Vertical	3.000ft

WELLPATH COMPOSITION - Offset Wellbore: EX. BARNEY 3 AWB Offset Wellpath: EX. BARNEY 3 AWP

Start MD [ft]	End MD [ft]	Positional Uncertainty Model	Log Name/Comment	Wellbore
0.00	7300.00	Drift Indicator - Inclination Only (Actual Survey)	ASSUMED VERTICAL TO TD FROM COGCC <7300>	EX. BARNEY 3 AWB

OFFSET WELLPATH REFERENCE - Offset Wellbore: EX. BARNEY 3 AWB Offset Wellpath: EX. BARNEY 3 AWP

MD Reference: Rig on SLOT#01 EX. BARNEY 3 (460'FSL & 1789'FWL, AB/CODL) (RT)	Offset TVD & local coordinates use Reference Wellpath settings (See WELLPATH DATUM on page 1 of this report)
Ellipse Start MD	0.00ft



Clearance Report

TROUDT 1N-23B-M PWP (REV-A.0)
Closest Approach
Page 152 of 344



REFERENCE WELLPATH IDENTIFICATION

Operator	SRC ENERGY	Slot	SLOT#04 TROUDT 1N-23B-M (760'FNL & 1640'FWL, SEC.27)
Area	COLORADO	Well	TROUDT 1N-23B-M
Field	WELD COUNTY (NAD83,TRUE NORTH)	Wellbore	TROUDT 1N-23B-M PWB
Facility	SEC.27-T06N-R66W		

CLEARANCE DATA - Offset Wellbore: TROUDT 26C-26-L PWB Offset Wellpath: TROUDT 26C-26-L PWP (REV-A.0)

Facility: SEC.27-T06N-R66W Slot: SLOT#14 TROUDT 26C-26-L (880'FNL & 1760'FWL, SEC.27) Well: TROUDT 26C-26-L Threshold Value=1.00 † = interpolated/extrapolated station

Ref MD [ft]	Ref TVD [ft]	Ref North [ft]	Ref East [ft]	Offset MD [ft]	Offset TVD [ft]	Offset North [ft]	Offset East [ft]	Angle from Highside [°]	C-C Clear Dist [ft]	ACR MASD [ft]	Sep Ratio	ACR Status
25.00	25.00	0.00	0.00	25.00	25.00	-120.22	119.93	135.07	169.81	1.56	281.42	PASS
125.00†	125.00	0.00	0.00	125.00	125.00	-120.22	119.93	135.07	169.81	1.89	182.49	PASS
225.00†	225.00	0.00	0.00	225.00	225.00	-120.22	119.93	135.07	169.81	2.46	112.74	PASS
300.00	300.00	0.00	0.00	300.00	300.00	-120.22	119.93	135.07	169.81	2.91	86.82	PASS
325.00†	325.00	0.11	0.02	326.51	326.51	-120.16	119.82	122.20	169.76	3.07	80.26	PASS
425.00†	424.96	2.66	0.61	432.46	432.41	-118.73	117.26	123.29	168.51	4.10	53.50	PASS
525.00†	524.77	8.61	1.97	538.03	537.75	-115.41	111.30	125.89	165.83	5.62	35.44	PASS
625.00†	624.30	17.95	4.12	642.92	642.10	-110.23	102.03	130.07	162.28	6.88	27.25	PASS
725.00†	723.44	30.67	7.04	746.85	745.04	-103.28	89.56	135.94	158.80	8.04	22.30	PASS
814.07†	811.31	44.84	10.29	836.62	833.54	-95.93	76.40	142.37	157.10	8.92	19.63	PASS
825.00†	822.07	46.76	10.73	847.26	844.01	-95.04	74.79	143.19	157.13	9.01	19.41	PASS
925.00†	920.05	66.19	15.18	944.73	940.02	-86.83	60.08	150.91	160.71	9.90	17.88	PASS
1025.00†	1017.29	88.94	20.40	1041.63	1035.46	-78.66	45.45	158.52	170.44	10.85	17.15	PASS
1125.00†	1113.64	114.99	26.38	1137.83	1130.21	-70.56	30.93	165.46	186.34	11.97	16.84	PASS
1225.00†	1209.01	144.29	33.10	1233.21	1224.16	-62.53	16.54	171.42	208.04	12.87	17.39	PASS
1325.00†	1303.27	176.83	40.56	1327.67	1317.19	-54.57	2.28	176.32	234.96	13.91	18.07	PASS
1425.00†	1396.31	212.55	48.76	1421.08	1409.19	-46.70	-11.82	-179.75	266.55	14.95	18.98	PASS
1501.07	1466.19	241.83	55.48	1491.36	1478.42	-40.78	-22.43	-177.32	293.41	15.73	19.80	PASS
1525.00†	1488.05	251.32	57.65	1513.36	1500.09	-38.93	-25.75	-176.65	302.24	15.96	20.09	PASS
1625.00†	1579.39	291.00	66.76	1605.29	1590.64	-31.19	-39.63	-174.23	339.48	16.86	21.30	PASS
1725.00†	1670.73	330.68	75.86	1697.23	1681.19	-23.44	-53.50	-172.28	377.15	17.80	22.34	PASS
1825.00†	1762.07	370.35	84.96	1789.16	1771.74	-15.70	-67.38	-170.68	415.14	18.22	23.66	PASS
1925.00†	1853.41	410.03	94.06	1881.09	1862.29	-7.96	-81.25	-169.35	453.35	18.45	25.51	PASS
2025.00†	1944.75	449.71	103.16	1973.02	1952.83	-0.21	-95.13	-168.22	491.75	18.64	27.38	PASS
2125.00†	2036.09	489.39	112.27	2064.96	2043.38	7.53	-109.01	-167.25	530.28	18.91	29.10	PASS
2225.00†	2127.43	529.06	121.37	2156.89	2133.93	15.27	-122.88	-166.42	568.93	19.24	30.67	PASS
2325.00†	2218.76	568.74	130.47	2248.82	2224.48	23.02	-136.76	-165.69	607.67	19.63	32.07	PASS
2425.00†	2310.10	608.42	139.57	2340.76	2315.03	30.76	-150.63	-165.05	646.48	20.09	33.31	PASS
2525.00†	2401.44	648.09	148.67	2432.69	2405.58	38.50	-164.51	-164.48	685.35	20.61	34.41	PASS
2625.00†	2492.78	687.77	157.77	2524.62	2496.13	46.25	-178.39	-163.97	724.27	21.17	35.35	PASS

C-C Clearance Distance Cutoff: 1000.00 ft



Clearance Report

TROUDT 1N-23B-M PWP (REV-A.0)
Closest Approach
Page 153 of 344



REFERENCE WELLPATH IDENTIFICATION

Operator	SRC ENERGY	Slot	SLOT#04 TROUDT 1N-23B-M (760'FNL & 1640'FWL, SEC.27)
Area	COLORADO	Well	TROUDT 1N-23B-M
Field	WELD COUNTY (NAD83,TRUE NORTH)	Wellbore	TROUDT 1N-23B-M PWB
Facility	SEC.27-T06N-R66W		

CLEARANCE DATA - Offset Wellbore: TROUDT 26C-26-L PWB Offset Wellpath: TROUDT 26C-26-L PWP (REV-A.0)

Facility: SEC.27-T06N-R66W Slot: SLOT#14 TROUDT 26C-26-L (880'FNL & 1760'FWL, SEC.27) Well: TROUDT 26C-26-L Threshold Value=1.00 † = interpolated/extrapolated station

Ref MD [ft]	Ref TVD [ft]	Ref North [ft]	Ref East [ft]	Offset MD [ft]	Offset TVD [ft]	Offset North [ft]	Offset East [ft]	Angle from Highside [°]	C-C Clear Dist [ft]	ACR MASD [ft]	Sep Ratio	ACR Status
2725.00†	2584.12	727.45	166.88	2616.55	2586.68	53.99	-192.26	-163.51	763.24	21.79	36.16	PASS
2825.00†	2675.46	767.13	175.98	2708.49	2677.23	61.73	-206.14	-163.10	802.24	22.46	36.85	PASS
2925.00†	2766.80	806.80	185.08	2800.42	2767.78	69.48	-220.01	-162.73	841.28	23.16	37.44	PASS
3025.00†	2858.14	846.48	194.18	2892.35	2858.32	77.22	-233.89	-162.38	880.34	23.90	37.92	PASS
3125.00†	2949.48	886.16	203.28	2984.28	2948.87	84.96	-247.77	-162.07	919.43	24.68	38.33	PASS
3225.00†	3040.82	925.83	212.39	3076.22	3039.42	92.71	-261.64	-161.79	958.54	25.49	38.66	PASS
3325.00†	3132.16	965.51	221.49	3168.15	3129.97	100.45	-275.52	-161.52	997.67	26.32	38.93	PASS

C-C Clearance Distance Cutoff: 1000.00 ft

POSITIONAL UNCERTAINTY - Offset Wellbore: TROUDT 26C-26-L PWB Offset Wellpath: TROUDT 26C-26-L PWP (REV-A.0)

Slot Surface Uncertainty @1SD	Horizontal	0.100ft	Vertical	1.000ft
Facility Surface Uncertainty @1SD	Horizontal	8.200ft	Vertical	3.000ft

HOLE & CASING SECTIONS - Offset Wellbore: TROUDT 26C-26-L PWB Offset Wellpath: TROUDT 26C-26-L PWP (REV-A.0)

String/Diameter	Start MD [ft]	End MD [ft]	Interval [ft]	Start TVD [ft]	End TVD [ft]	Start N/S [ft]	Start E/W [ft]	End N/S [ft]	End E/W [ft]
13.5in Open Hole	25.00	1750.00	1725.00	25.00	1733.17	-73.29	73.11	-42.44	17.82
9.625in Casing Surface	25.00	1750.00	1725.00	25.00	1733.17	-73.29	73.11	-42.44	17.82
8.5in Open Hole	1750.00	16660.50	14910.50	1733.17	7145.00	-42.44	17.82	90.56	2749.14

SURVEY PROGRAM - Offset Wellbore: TROUDT 26C-26-L PWB Offset Wellpath: TROUDT 26C-26-L PWP (REV-A.0)

Start MD [ft]	End MD [ft]	Positional Uncertainty Model	Log Name/Comment	Wellbore
25.00	1750.00	Custom BHI NaviTrak (Standard Rotating+Axial Corr) (Rockies 0.03Gt model)		TROUDT 26C-26-L PWB
1750.00	16660.50	Custom BHI AutoTrak Curve (IFR1, Short) (Rockies 0.03Gt model)		TROUDT 26C-26-L PWB



Clearance Report

TROUDT 1N-23B-M PWP (REV-A.0)
Closest Approach
Page 154 of 344



REFERENCE WELLPATH IDENTIFICATION			
Operator	SRC ENERGY	Slot	SLOT#04 TROUDT 1N-23B-M (760'FNL & 1640'FWL, SEC.27)
Area	COLORADO	Well	TROUDT 1N-23B-M
Field	WELD COUNTY (NAD83,TRUE NORTH)	Wellbore	TROUDT 1N-23B-M PWB
Facility	SEC.27-T06N-R66W		

OFFSET WELLPATH REFERENCE - Offset Wellbore: TROUDT 26C-26-L PWB Offset Wellpath: TROUDT 26C-26-L PWP (REV-A.0)	
MD Reference: PD 562 (25') (RKB)	Offset TVD & local coordinates use Reference Wellpath settings (See WELLPATH DATUM on page 1 of this report)
Ellipse Start MD	25.00ft



Clearance Report

TROUDT 1N-23B-M PWP (REV-A.0)
Closest Approach
Page 155 of 344



REFERENCE WELLPATH IDENTIFICATION

Operator	SRC ENERGY	Slot	SLOT#04 TROUDT 1N-23B-M (760'FNL & 1640'FWL, SEC.27)
Area	COLORADO	Well	TROUDT 1N-23B-M
Field	WELD COUNTY (NAD83,TRUE NORTH)	Wellbore	TROUDT 1N-23B-M PWB
Facility	SEC.27-T06N-R66W		

CLEARANCE DATA - Offset Wellbore: EX. BARNEY 6 AWB Offset Wellpath: EX. BARNEY 6 AWP

Facility: SEC.23-T06N-R66W Slot: SLOT#07 EX. BARNEY 6 (246'FSL & 1500'FWL, PR/NB-CD) Well: EX. BARNEY 6 Threshold Value=1.00 † = interpolated/extrapolated station

Ref MD [ft]	Ref TVD [ft]	Ref North [ft]	Ref East [ft]	Offset MD [ft]	Offset TVD [ft]	Offset North [ft]	Offset East [ft]	Angle from Highside [°]	C-C Clear Dist [ft]	ACR MASD [ft]	Sep Ratio	ACR Status
25.00	25.00	0.00	0.00	0.00	25.00	972.55	5218.76	79.44	5308.60	50.17	107.87	PASS
125.00†	125.00	0.00	0.00	106.93	131.93	972.27	5218.74	79.45	5308.54	50.17	107.86	PASS
225.00†	225.00	0.00	0.00	218.42	243.41	971.66	5218.60	79.45	5308.32	50.18	107.83	PASS
300.00	300.00	0.00	0.00	306.89	331.88	971.32	5218.21	79.46	5307.93	50.20	107.78	PASS
325.00†	325.00	0.11	0.02	324.89	349.89	971.29	5218.11	66.54	5307.76	50.21	107.77	PASS
425.00†	424.96	2.66	0.61	396.88	421.88	971.40	5217.94	66.58	5306.51	50.23	107.68	PASS
525.00†	524.77	8.61	1.97	450.08	475.07	971.65	5218.16	66.65	5304.57	50.27	107.57	PASS
625.00†	624.30	17.95	4.12	504.81	529.80	972.02	5218.87	66.74	5302.15	50.31	107.43	PASS
725.00†	723.44	30.67	7.04	619.76	644.73	973.34	5220.60	66.94	5298.68	50.39	107.18	PASS
825.00†	822.07	46.76	10.73	794.44	819.37	976.92	5221.37	67.30	5293.01	50.50	106.84	PASS
925.00†	920.05	66.19	15.18	928.60	953.49	979.35	5220.30	67.69	5284.72	50.62	106.41	PASS
1025.00†	1017.29	88.94	20.40	999.51	1024.40	979.68	5219.97	68.03	5275.32	50.75	105.94	PASS
1125.00†	1113.64	114.99	26.38	1119.34	1144.24	980.06	5219.47	68.55	5264.74	50.93	105.34	PASS
1225.00†	1209.01	144.29	33.10	1233.74	1258.63	980.48	5218.52	69.12	5252.64	51.16	104.61	PASS
1325.00†	1303.27	176.83	40.56	1377.90	1402.77	981.28	5216.47	69.87	5238.99	51.46	103.72	PASS
1425.00†	1396.31	212.55	48.76	1632.93	1657.25	992.48	5205.65	71.03	5222.06	51.86	102.59	PASS
1501.07	1466.19	241.83	55.48	1706.31	1730.21	998.71	5200.97	71.55	5207.56	52.18	101.67	PASS
1525.00†	1488.05	251.32	57.65	1719.56	1743.38	999.98	5200.12	71.59	5202.95	52.28	101.37	PASS
1625.00†	1579.39	291.00	66.76	1775.34	1798.74	1005.87	5196.72	71.76	5184.18	52.75	100.08	PASS
1725.00†	1670.73	330.68	75.86	1830.27	1853.16	1012.64	5193.66	71.93	5166.26	53.28	98.73	PASS
1825.00†	1762.07	370.35	84.96	1884.94	1907.13	1020.98	5190.85	72.07	5149.22	53.35	97.80	PASS
1925.00†	1853.41	410.03	94.06	2200.71	2214.51	1088.66	5167.30	72.70	5131.15	53.51	97.16	PASS
2025.00†	1944.75	449.71	103.16	2268.36	2279.98	1104.41	5160.73	72.82	5110.77	53.63	96.57	PASS
2125.00†	2036.09	489.39	112.27	2401.79	2409.30	1134.70	5148.04	73.06	5090.65	53.76	95.94	PASS
2225.00†	2127.43	529.06	121.37	2513.11	2517.08	1160.13	5136.64	73.26	5069.82	53.91	95.27	PASS
2325.00†	2218.76	568.74	130.47	2628.96	2629.03	1187.19	5124.23	73.47	5048.61	54.09	94.57	PASS
2425.00†	2310.10	608.42	139.57	2744.29	2740.27	1214.91	5111.65	73.67	5027.37	54.28	93.83	PASS
2525.00†	2401.44	648.09	148.67	2863.48	2855.09	1243.68	5097.69	73.87	5005.33	54.49	93.05	PASS
2625.00†	2492.78	687.77	157.77	2935.63	2924.66	1260.91	5089.36	74.00	4983.53	54.72	92.25	PASS
2725.00†	2584.12	727.45	166.88	2998.00	2984.82	1275.91	5082.57	74.11	4962.40	54.96	91.45	PASS

C-C Clearance Distance Cutoff: 1000.00 ft



Clearance Report

TROUDT 1N-23B-M PWP (REV-A.0)
Closest Approach
Page 156 of 344



REFERENCE WELLPATH IDENTIFICATION

Operator	SRC ENERGY	Slot	SLOT#04 TROUDT 1N-23B-M (760'FNL & 1640'FWL, SEC.27)
Area	COLORADO	Well	TROUDT 1N-23B-M
Field	WELD COUNTY (NAD83,TRUE NORTH)	Wellbore	TROUDT 1N-23B-M PWB
Facility	SEC.27-T06N-R66W		

CLEARANCE DATA - Offset Wellbore: EX. BARNEY 6 AWB Offset Wellpath: EX. BARNEY 6 AWP

Facility: SEC.23-T06N-R66W Slot: SLOT#07 EX. BARNEY 6 (246'FSL & 1500'FWL, PR/NB-CD) Well: EX. BARNEY 6 Threshold Value=1.00 † = interpolated/extrapolated station

Ref MD [ft]	Ref TVD [ft]	Ref North [ft]	Ref East [ft]	Offset MD [ft]	Offset TVD [ft]	Offset North [ft]	Offset East [ft]	Angle from Highside [°]	C-C Clear Dist [ft]	ACR MASD [ft]	Sep Ratio	ACR Status
2825.00†	2675.46	767.13	175.98	3094.32	3077.70	1299.30	5072.40	74.28	4941.66	55.23	90.62	PASS
2925.00†	2766.80	806.80	185.08	3161.98	3143.06	1315.38	5065.47	74.40	4921.22	55.51	89.79	PASS
3025.00†	2858.14	846.48	194.18	3228.89	3207.96	1330.32	5059.12	74.54	4901.43	55.80	88.96	PASS
3125.00†	2949.48	886.16	203.28	3297.56	3274.68	1345.39	5053.02	74.68	4882.27	56.11	88.12	PASS
3225.00†	3040.82	925.83	212.39	3483.49	3455.19	1386.28	5035.40	75.07	4862.64	56.49	87.17	PASS
3325.00†	3132.16	965.51	221.49	3541.63	3511.62	1399.02	5029.46	75.19	4842.36	56.83	86.27	PASS
3425.00†	3223.50	1005.19	230.59	3587.24	3555.90	1409.08	5025.30	75.29	4823.15	57.18	85.39	PASS
3525.00†	3314.84	1044.87	239.69	3788.94	3751.04	1456.15	5005.73	75.69	4803.60	57.65	84.35	PASS
3625.00†	3406.18	1084.54	248.79	4007.82	3960.39	1513.69	4978.09	76.04	4780.95	58.12	83.26	PASS
3725.00†	3497.52	1124.22	257.90	4093.38	4042.01	1536.59	4966.54	76.17	4757.93	58.55	82.24	PASS
3825.00†	3588.86	1163.90	267.00	4159.43	4105.25	1553.61	4957.94	76.28	4735.34	58.99	81.23	PASS
3925.00†	3680.19	1203.57	276.10	4225.32	4168.59	1569.88	4949.84	76.41	4713.44	59.44	80.24	PASS
4025.00†	3771.53	1243.25	285.20	4293.81	4234.57	1586.42	4941.85	76.54	4692.18	59.91	79.25	PASS
4125.00†	3862.87	1282.93	294.30	4347.40	4286.28	1599.21	4936.00	76.65	4671.69	60.38	78.28	PASS
4225.00†	3954.21	1322.60	303.41	4399.67	4336.79	1611.58	4930.80	76.75	4652.17	60.86	77.33	PASS
4325.00†	4045.55	1362.28	312.51	4494.29	4428.22	1634.29	4921.85	76.94	4633.19	61.38	76.35	PASS
4425.00†	4136.89	1401.96	321.61	4635.02	4564.09	1668.03	4907.67	77.23	4613.60	61.94	75.33	PASS
4525.00†	4228.23	1441.64	330.71	4718.73	4645.04	1687.62	4899.13	77.41	4593.99	62.48	74.36	PASS
4625.00†	4319.57	1481.31	339.81	4812.16	4735.49	1709.06	4889.76	77.61	4574.59	63.03	73.39	PASS
4725.00†	4410.91	1520.99	348.92	4906.98	4827.48	1729.98	4880.32	77.84	4555.30	63.60	72.42	PASS
4825.00†	4502.25	1560.67	358.02	4995.67	4913.52	1749.67	4871.58	78.04	4536.20	64.18	71.46	PASS
4925.00†	4593.59	1600.34	367.12	5071.06	4986.58	1766.82	4864.37	78.22	4517.46	64.76	70.52	PASS
5025.00†	4684.93	1640.02	376.22	5127.81	5041.65	1779.52	4859.27	78.35	4499.38	65.33	69.61	PASS
5125.00†	4776.27	1679.70	385.32	5173.02	5085.77	1788.78	4855.73	78.47	4482.43	65.91	68.74	PASS
5225.00†	4867.61	1719.38	394.43	5229.18	5140.83	1799.13	4851.98	78.63	4466.64	66.50	67.88	PASS
5325.00†	4958.95	1759.05	403.53	5301.30	5211.81	1811.18	4847.61	78.86	4451.57	67.11	67.03	PASS
5425.00†	5050.29	1798.73	412.63	5361.07	5270.79	1820.22	4844.39	79.05	4437.29	67.71	66.21	PASS
5525.00†	5141.62	1838.41	421.73	5420.20	5329.30	1828.33	4841.67	79.26	4423.94	68.31	65.43	PASS
5625.00†	5232.96	1878.08	430.83	5478.35	5386.98	1835.42	4839.48	79.48	4411.55	68.92	64.66	PASS
5725.00†	5324.30	1917.76	439.94	5546.68	5454.91	1842.46	4837.42	79.75	4400.07	69.54	63.91	PASS

C-C Clearance Distance Cutoff: 1000.00 ft



Clearance Report

TROUDT 1N-23B-M PWP (REV-A.0)
Closest Approach
Page 157 of 344



REFERENCE WELLPATH IDENTIFICATION

Operator	SRC ENERGY	Slot	SLOT#04 TROUDT 1N-23B-M (760'FNL & 1640'FWL, SEC.27)
Area	COLORADO	Well	TROUDT 1N-23B-M
Field	WELD COUNTY (NAD83,TRUE NORTH)	Wellbore	TROUDT 1N-23B-M PWB
Facility	SEC.27-T06N-R66W		

CLEARANCE DATA - Offset Wellbore: EX. BARNEY 6 AWB Offset Wellpath: EX. BARNEY 6 AWP

Facility: SEC.23-T06N-R66W Slot: SLOT#07 EX. BARNEY 6 (246'FSL & 1500'FWL, PR/NB-CD) Well: EX. BARNEY 6 Threshold Value=1.00 † = interpolated/extrapolated station

Ref MD [ft]	Ref TVD [ft]	Ref North [ft]	Ref East [ft]	Offset MD [ft]	Offset TVD [ft]	Offset North [ft]	Offset East [ft]	Angle from Highside [°]	C-C Clear Dist [ft]	ACR MASD [ft]	Sep Ratio	ACR Status
5825.00†	5415.64	1957.44	449.04	5620.52	5528.51	1848.07	4835.50	80.07	4389.28	70.18	63.17	PASS
5925.00†	5506.98	1997.12	458.14	5694.64	5602.47	1852.59	4833.87	80.41	4379.16	70.82	62.46	PASS
6025.00†	5598.32	2036.79	467.24	5770.21	5677.93	1856.42	4832.50	80.76	4369.71	71.46	61.75	PASS
6125.00†	5689.66	2076.47	476.34	5863.47	5771.12	1859.72	4831.00	81.22	4360.81	72.14	61.03	PASS
6225.00†	5781.00	2116.15	485.44	5952.40	5860.03	1860.77	4829.36	81.68	4352.14	72.84	60.32	PASS
6325.00†	5872.34	2155.82	494.55	6031.75	5939.36	1860.41	4828.00	82.11	4344.03	73.54	59.63	PASS
6425.00†	5963.68	2195.50	503.65	6112.18	6019.78	1859.88	4826.84	82.54	4336.56	74.25	58.96	PASS
6525.00†	6055.02	2235.18	512.75	6207.12	6114.71	1859.36	4825.52	83.06	4329.52	74.99	58.28	PASS
6625.00†	6146.36	2274.86	521.85	6297.03	6204.62	1859.21	4824.27	83.55	4322.84	75.73	57.61	PASS
6725.00†	6237.70	2314.53	530.95	6404.03	6311.60	1859.51	4822.64	84.12	4316.38	76.52	56.92	PASS
6825.00†	6329.04	2354.21	540.06	6476.15	6383.71	1859.87	4821.60	84.51	4310.34	77.25	56.31	PASS
6925.00†	6420.38	2393.89	549.16	6561.53	6469.09	1860.41	4820.68	84.96	4304.98	78.01	55.68	PASS
6958.98	6451.41	2407.37	552.25	6592.74	6500.30	1860.60	4820.35	85.13	4303.26	78.27	55.47	PASS
7025.00†	6511.36	2433.30	561.65	6653.75	6561.30	1861.04	4819.70	73.18	4296.62	78.83	54.99	PASS
7125.00†	6599.80	2471.14	588.62	6760.00	6667.54	1862.16	4818.47	59.24	4274.00	80.05	53.86	PASS
7225.00†	6683.45	2506.41	630.29	6910.73	6818.22	1864.20	4815.27	50.49	4236.11	81.73	52.28	PASS
7325.00†	6760.27	2538.26	685.65	7042.30	6949.67	1866.99	4810.39	45.49	4183.30	83.28	50.65	PASS
7425.00†	6828.36	2565.90	753.32	7114.24	7021.53	1868.12	4807.19	42.99	4118.02	84.61	49.07	PASS
7525.00†	6886.04	2588.64	831.65	7163.77	7071.00	1868.70	4804.96	42.86	4042.25	85.78	47.50	PASS
7625.00†	6931.90	2605.92	918.70	7202.40	7109.59	1869.09	4803.26	45.63	3957.81	86.80	45.97	PASS
7725.00†	6964.80	2617.33	1012.33	7231.38	7138.54	1869.38	4801.98	53.25	3866.67	87.63	44.48	PASS
7825.00†	6983.93	2622.58	1110.24	7246.32	7153.47	1869.53	4801.33	71.70	3770.94	88.26	43.06	PASS
7912.47	6989.00	2622.01	1197.48	7247.56	7154.71	1869.54	4801.28	106.25	3685.24	88.64	41.90	PASS
7925.00†	6988.94	2621.59	1210.01	7246.94	7154.09	1869.53	4801.30	106.20	3672.91	88.69	41.74	PASS
8025.00†	6988.45	2618.19	1309.95	7242.02	7149.17	1869.48	4801.52	105.78	3574.55	89.06	40.45	PASS
8125.00†	6987.96	2614.78	1409.89	7237.10	7144.25	1869.43	4801.73	105.37	3476.29	89.47	39.16	PASS
8225.00†	6987.47	2611.38	1509.83	7232.17	7139.33	1869.38	4801.95	104.95	3378.11	89.92	37.86	PASS
8325.00†	6986.98	2607.98	1609.77	7227.24	7134.41	1869.33	4802.17	104.53	3280.04	90.42	36.56	PASS
8425.00†	6986.50	2604.57	1709.72	7222.31	7129.49	1869.29	4802.38	104.11	3182.09	90.96	35.25	PASS
8525.00†	6986.01	2601.17	1809.66	7217.38	7124.56	1869.24	4802.60	103.68	3084.25	91.56	33.94	PASS

C-C Clearance Distance Cutoff: 1000.00 ft



Clearance Report

TROUDT 1N-23B-M PWP (REV-A.0)
Closest Approach
Page 158 of 344



REFERENCE WELLPATH IDENTIFICATION

Operator	SRC ENERGY	Slot	SLOT#04 TROUDT 1N-23B-M (760'FNL & 1640'FWL, SEC.27)
Area	COLORADO	Well	TROUDT 1N-23B-M
Field	WELD COUNTY (NAD83,TRUE NORTH)	Wellbore	TROUDT 1N-23B-M PWB
Facility	SEC.27-T06N-R66W		

CLEARANCE DATA - Offset Wellbore: EX. BARNEY 6 AWB Offset Wellpath: EX. BARNEY 6 AWP

Facility: SEC.23-T06N-R66W Slot: SLOT#07 EX. BARNEY 6 (246'FSL & 1500'FWL, PR/NB-CD) Well: EX. BARNEY 6 Threshold Value=1.00 † = interpolated/extrapolated station

Ref MD [ft]	Ref TVD [ft]	Ref North [ft]	Ref East [ft]	Offset MD [ft]	Offset TVD [ft]	Offset North [ft]	Offset East [ft]	Angle from Highside [°]	C-C Clear Dist [ft]	ACR MASD [ft]	Sep Ratio	ACR Status
8625.00†	6985.52	2597.77	1909.60	7212.45	7119.63	1869.19	4802.82	103.26	2986.56	92.23	32.63	PASS
8725.00†	6985.03	2594.37	2009.54	7207.52	7114.70	1869.14	4803.03	102.83	2889.01	92.96	31.31	PASS
8825.00†	6984.54	2590.96	2109.48	7202.58	7109.77	1869.10	4803.25	102.40	2791.62	93.77	29.99	PASS
8925.00†	6984.05	2587.56	2209.42	7197.82	7105.02	1869.05	4803.46	101.99	2694.42	94.67	28.67	PASS
9025.00†	6983.56	2584.16	2309.36	7193.23	7100.43	1869.01	4803.66	101.59	2597.43	95.67	27.34	PASS
9125.00†	6983.07	2580.76	2409.30	7188.63	7095.84	1868.96	4803.86	101.19	2500.66	96.79	26.02	PASS
9225.00†	6982.59	2577.35	2509.24	7184.01	7091.22	1868.91	4804.07	100.78	2404.14	98.03	24.70	PASS
9325.00†	6982.10	2573.95	2609.18	7179.38	7086.59	1868.87	4804.27	100.37	2307.91	99.42	23.37	PASS
9425.00†	6981.61	2570.55	2709.12	7174.73	7081.95	1868.82	4804.48	99.96	2212.01	100.97	22.05	PASS
9525.00†	6981.12	2567.15	2809.07	7170.06	7077.28	1868.77	4804.68	99.55	2116.48	102.72	20.74	PASS
9625.00†	6980.63	2563.74	2909.01	7165.37	7072.60	1868.72	4804.89	99.14	2021.36	104.68	19.43	PASS
9725.00†	6980.14	2560.34	3008.95	7160.67	7067.91	1868.67	4805.10	98.72	1926.73	106.89	18.14	PASS
9825.00†	6979.65	2556.94	3108.89	7155.95	7063.19	1868.62	4805.31	98.30	1832.65	109.39	16.86	PASS
9925.00†	6979.16	2553.53	3208.83	7151.22	7058.46	1868.56	4805.52	97.88	1739.23	112.22	15.59	PASS
10025.00†	6978.68	2550.13	3308.77	7146.47	7053.72	1868.51	4805.74	97.45	1646.56	115.43	14.35	PASS
10125.00†	6978.19	2546.73	3408.71	7141.70	7048.95	1868.45	4805.95	97.03	1554.78	119.09	13.13	PASS
10225.00†	6977.70	2543.33	3508.65	7136.91	7044.17	1868.40	4806.17	96.60	1464.07	123.26	11.94	PASS
10325.00†	6977.21	2539.92	3608.59	7132.11	7039.37	1868.34	4806.38	96.17	1374.62	128.04	10.79	PASS
10412.47	6976.78	2536.95	3696.01	7127.89	7035.16	1868.29	4806.57	95.79	1297.64	132.78	9.82	PASS
10425.00†	6976.72	2536.55	3708.53	7127.29	7034.56	1868.28	4806.60	95.69	1286.73	133.51	9.68	PASS
10525.00†	6976.23	2535.33	3808.52	7122.47	7029.75	1868.22	4806.82	94.96	1201.87	140.01	8.62	PASS
10551.37	6976.10	2535.59	3834.89	7121.21	7028.48	1868.21	4806.88	94.79	1180.21	141.93	8.35	PASS
10625.00†	6975.74	2536.65	3908.51	7117.67	7024.95	1868.16	4807.04	94.49	1121.00	147.71	7.62	PASS
10725.00†	6975.25	2538.10	4008.50	7112.85	7020.14	1868.10	4807.25	94.09	1043.51	156.44	6.70	PASS
10825.00†	6974.76	2539.54	4108.49	7108.02	7015.31	1868.04	4807.47	93.69	970.12	166.24	5.86	PASS
10925.00†	6974.27	2540.99	4208.48	7103.17	7010.47	1867.98	4807.69	93.28	901.84	177.06	5.11	PASS
11025.00†	6973.78	2542.43	4308.46	7098.33	7005.64	1867.91	4807.92	92.88	839.91	188.71	4.46	PASS
11125.00†	6973.29	2543.88	4408.45	7093.56	7000.87	1867.85	4808.13	92.48	785.83	200.78	3.92	PASS
11225.00†	6972.81	2545.32	4508.44	7088.83	6996.14	1867.78	4808.35	92.08	741.32	212.53	3.50	PASS
11325.00†	6972.32	2546.77	4608.43	7084.15	6991.47	1867.71	4808.56	91.69	708.19	222.93	3.18	PASS

C-C Clearance Distance Cutoff: 1000.00 ft



Clearance Report

TROUDT 1N-23B-M PWP (REV-A.0)
Closest Approach
Page 159 of 344



REFERENCE WELLPATH IDENTIFICATION

Operator	SRC ENERGY	Slot	SLOT#04 TROUDT 1N-23B-M (760'FNL & 1640'FWL, SEC.27)
Area	COLORADO	Well	TROUDT 1N-23B-M
Field	WELD COUNTY (NAD83,TRUE NORTH)	Wellbore	TROUDT 1N-23B-M PWB
Facility	SEC.27-T06N-R66W		

CLEARANCE DATA - Offset Wellbore: EX. BARNEY 6 AWB Offset Wellpath: EX. BARNEY 6 AWP

Facility: SEC.23-T06N-R66W Slot: SLOT#07 EX. BARNEY 6 (246'FSL & 1500'FWL, PR/NB-CD) Well: EX. BARNEY 6 Threshold Value=1.00 † = interpolated/extrapolated station

Ref MD [ft]	Ref TVD [ft]	Ref North [ft]	Ref East [ft]	Offset MD [ft]	Offset TVD [ft]	Offset North [ft]	Offset East [ft]	Angle from Highside [°]	C-C Clear Dist [ft]	ACR MASD [ft]	Sep Ratio	ACR Status
11425.00†	6971.83	2548.21	4708.42	7079.51	6986.84	1867.64	4808.76	91.30	688.09	230.78	2.99	PASS
11515.40†	6971.38	2549.52	4798.80	7075.24	6982.56	1867.57	4808.95	90.94	682.11	234.83	2.91	PASS
11525.00†	6971.34	2549.66	4808.41	7074.92	6982.25	1867.57	4808.97	90.91	682.18	235.07	2.91	PASS
11545.11†	6971.24	2549.95	4828.52	7074.01	6981.34	1867.55	4809.01	90.84	682.75	235.45	2.91	PASS
11625.00†	6970.85	2551.11	4908.39	7070.38	6977.72	1867.50	4809.17	90.53	690.81	235.36	2.94	PASS
11725.00†	6970.36	2552.55	5008.38	7065.88	6973.22	1867.42	4809.37	90.16	713.46	231.93	3.08	PASS
11825.00†	6969.87	2554.00	5108.37	7061.43	6968.77	1867.34	4809.56	89.78	748.85	225.66	3.33	PASS
11925.00†	6969.38	2555.44	5208.36	7057.01	6964.36	1867.27	4809.75	89.41	795.30	217.62	3.66	PASS
12025.00†	6968.89	2556.89	5308.35	7052.64	6960.00	1867.19	4809.94	89.05	850.98	208.79	4.09	PASS
12125.00†	6968.40	2558.33	5408.34	7048.32	6955.68	1867.11	4810.13	88.68	914.22	199.87	4.59	PASS
12225.00†	6967.91	2559.78	5508.32	7044.03	6951.39	1867.02	4810.31	88.32	983.56	191.30	5.16	PASS

C-C Clearance Distance Cutoff: 1000.00 ft

POSITIONAL UNCERTAINTY - Offset Wellbore: EX. BARNEY 6 AWB Offset Wellpath: EX. BARNEY 6 AWP

Slot Surface Uncertainty @1SD	Horizontal	0.100ft	Vertical	1.000ft
Facility Surface Uncertainty @1SD	Horizontal	8.200ft	Vertical	3.000ft

WELLPATH COMPOSITION - Offset Wellbore: EX. BARNEY 6 AWB Offset Wellpath: EX. BARNEY 6 AWP

Start MD [ft]	End MD [ft]	Positional Uncertainty Model	Log Name/Comment	Wellbore
0.00	7400.00	BHI Generic gyro - continuous (Standard)	VES SURVEY INTERNATIONAL GYRO SURVEYS PROVIDED BY SRC<100'-7400'>	EX. BARNEY 6 AWB
7400.00	7400.00	Drift Indicator - Inclination Only (Actual Survey)	ASSUMED VERTICAL TO TD FROM COGCC <7440'>	EX. BARNEY 6 AWB



Clearance Report

TROUDT 1N-23B-M PWP (REV-A.0)
Closest Approach
Page 160 of 344



REFERENCE WELLPATH IDENTIFICATION			
Operator	SRC ENERGY	Slot	SLOT#04 TROUDT 1N-23B-M (760'FNL & 1640'FWL, SEC.27)
Area	COLORADO	Well	TROUDT 1N-23B-M
Field	WELD COUNTY (NAD83,TRUE NORTH)	Wellbore	TROUDT 1N-23B-M PWB
Facility	SEC.27-T06N-R66W		

OFFSET WELLPATH REFERENCE - Offset Wellbore: EX. BARNEY 6 AWB Offset Wellpath: EX. BARNEY 6 AWP	
MD Reference: Rig on SLOT#07 EX. BARNEY 6 (246'FSL & 1500'FWL, PR/NB-CD) (RT)	Offset TVD & local coordinates use Reference Wellpath settings (See WELLPATH DATUM on page 1 of this report)
Ellipse Start MD	0.00ft



Clearance Report

TROUDT 1N-23B-M PWP (REV-A.0)
Closest Approach
Page 161 of 344



REFERENCE WELLPATH IDENTIFICATION

Operator	SRC ENERGY	Slot	SLOT#04 TROUDT 1N-23B-M (760'FNL & 1640'FWL, SEC.27)
Area	COLORADO	Well	TROUDT 1N-23B-M
Field	WELD COUNTY (NAD83,TRUE NORTH)	Wellbore	TROUDT 1N-23B-M PWB
Facility	SEC.27-T06N-R66W		

CLEARANCE DATA - Offset Wellbore: HOOD 14N-22B-M AWB Offset Wellpath: HOOD 14N-22B-M AWP

Facility: SEC.20-T06N-R66W Slot: SLOT#10 HOOD 14N-22B-M (525'FSL & 1122'FEL SEC.20) Well: HOOD 14N-22B-M Threshold Value=1.00 † = interpolated/extrapolated station

Ref MD [ft]	Ref TVD [ft]	Ref North [ft]	Ref East [ft]	Offset MD [ft]	Offset TVD [ft]	Offset North [ft]	Offset East [ft]	Angle from Highside [°]	C-C Clear Dist [ft]	ACR MASD [ft]	Sep Ratio	ACR Status
25.00	25.00	0.00	0.00	13992.07	6976.13	1339.95	-218.41	-9.26	7082.47	118.78	60.08	PASS

C-C Clearance Distance Cutoff: 1000.00 ft

POSITIONAL UNCERTAINTY - Offset Wellbore: HOOD 14N-22B-M AWB Offset Wellpath: HOOD 14N-22B-M AWP

Slot Surface Uncertainty @1SD	Horizontal	0.100ft	Vertical	1.000ft
Facility Surface Uncertainty @1SD	Horizontal	8.200ft	Vertical	3.000ft

HOLE & CASING SECTIONS - Offset Wellbore: HOOD 14N-22B-M AWB Offset Wellpath: HOOD 14N-22B-M AWP

String/Diameter	Start MD [ft]	End MD [ft]	Interval [ft]	Start TVD [ft]	End TVD [ft]	Start N/S [ft]	Start E/W [ft]	End N/S [ft]	End E/W [ft]
13.5in Open Hole	25.00	1760.00	1735.00	10.00	1741.17	715.60	-4909.45	716.93	-4884.80
9.625in Casing Surface	25.00	1774.00	1749.00	10.00	1755.10	715.60	-4909.45	716.98	-4884.38
8.5in Open Hole	1760.00	15173.00	13413.00	1741.17	6992.97	716.93	-4884.80	760.91	-2161.53

WELLPATH COMPOSITION - Offset Wellbore: HOOD 14N-22B-M AWB Offset Wellpath: HOOD 14N-22B-M AWP

Start MD [ft]	End MD [ft]	Positional Uncertainty Model	Log Name/Comment	Wellbore
25.00	1720.00	Custom BHI NaviTrak (Standard Rotating+Axial Corr) (Rockies 0.03Gt model)	BHI NAVITRAK 13.5" (STD ROTATING, AXIAL, ROCKIES GT)<108-1720>	HOOD 14N-22B-M AWB
1720.00	15149.00	Custom BHI AutoTrak Curve (IFR1, Short) (Rockies 0.03Gt model)	BHI ATC 8.5" (IFR, SHORT, ROCKIES GT)<1792-15149>	HOOD 14N-22B-M AWB
15149.00	15173.00	Blind Drilling (std)	Projection to bit	HOOD 14N-22B-M AWB



Clearance Report
TROUDT 1N-23B-M PWP (REV-A.0)
Closest Approach
Page 162 of 344



REFERENCE WELLPATH IDENTIFICATION			
Operator	SRC ENERGY	Slot	SLOT#04 TROUDT 1N-23B-M (760'FNL & 1640'FWL, SEC.27)
Area	COLORADO	Well	TROUDT 1N-23B-M
Field	WELD COUNTY (NAD83,TRUE NORTH)	Wellbore	TROUDT 1N-23B-M PWB
Facility	SEC.27-T06N-R66W		

OFFSET WELLPATH REFERENCE - Offset Wellbore: HOOD 14N-22B-M AWB Offset Wellpath: HOOD 14N-22B-M AWP	
MD Reference: PRECISION 562 (25') (RKB)	Offset TVD & local coordinates use Reference Wellpath settings (See WELLPATH DATUM on page 1 of this report)
Ellipse Start MD	25.00ft



Clearance Report

TROUDT 1N-23B-M PWP (REV-A.0)
Closest Approach
Page 163 of 344



REFERENCE WELLPATH IDENTIFICATION

Operator	SRC ENERGY	Slot	SLOT#04 TROUDT 1N-23B-M (760'FNL & 1640'FWL, SEC.27)
Area	COLORADO	Well	TROUDT 1N-23B-M
Field	WELD COUNTY (NAD83,TRUE NORTH)	Wellbore	TROUDT 1N-23B-M PWB
Facility	SEC.27-T06N-R66W		

CLEARANCE DATA - Offset Wellbore: TROUDT 1N-26C-L PWB Offset Wellpath: TROUDT 1N-26C-L PWP (REV-A.0)

Facility: SEC.27-T06N-R66W Slot: SLOT#15 TROUDT 1N-26C-L (900'FNL & 1760'FWL, SEC.27) Well: TROUDT 1N-26C-L Threshold Value=1.00 † = interpolated/extrapolated station

Ref MD [ft]	Ref TVD [ft]	Ref North [ft]	Ref East [ft]	Offset MD [ft]	Offset TVD [ft]	Offset North [ft]	Offset East [ft]	Angle from Highside [°]	C-C Clear Dist [ft]	ACR MASD [ft]	Sep Ratio	ACR Status
25.00	25.00	0.00	0.00	25.00	25.00	-139.90	119.93	139.40	184.27	1.56	305.50	PASS
125.00†	125.00	0.00	0.00	125.00	125.00	-139.90	119.93	139.40	184.27	1.89	198.28	PASS
225.00†	225.00	0.00	0.00	226.48	226.48	-139.86	119.81	139.41	184.17	2.46	122.16	PASS
300.00	300.00	0.00	0.00	305.87	305.84	-139.24	118.09	139.70	182.66	3.15	83.17	PASS
325.00†	325.00	0.11	0.02	332.30	332.25	-138.87	117.05	127.00	181.83	3.40	74.28	PASS
425.00†	424.96	2.66	0.61	437.75	437.48	-136.58	110.64	128.87	177.91	4.71	47.27	PASS
525.00†	524.77	8.61	1.97	542.47	541.66	-133.02	100.67	132.44	173.45	5.99	34.34	PASS
625.00†	624.30	17.95	4.12	646.12	644.32	-128.23	87.28	137.78	169.37	7.09	27.48	PASS
705.17†	703.82	27.88	6.40	725.42	722.60	-123.96	75.33	142.94	167.81	7.78	24.48	PASS
725.00†	723.44	30.67	7.04	744.94	741.86	-122.91	72.38	144.28	167.92	7.96	23.87	PASS
825.00†	822.07	46.76	10.73	842.59	838.25	-117.63	57.61	151.23	171.71	8.89	21.54	PASS
925.00†	920.05	66.19	15.18	939.69	934.08	-112.38	42.93	158.14	181.26	9.90	20.17	PASS
1025.00†	1017.29	88.94	20.40	1036.10	1029.24	-107.17	28.35	164.52	196.64	10.90	19.69	PASS
1125.00†	1113.64	114.99	26.38	1131.71	1123.61	-102.01	13.89	170.10	217.58	12.01	19.62	PASS
1225.00†	1209.01	144.29	33.10	1226.40	1217.08	-96.89	-0.43	174.78	243.64	13.05	20.07	PASS
1325.00†	1303.27	176.83	40.56	1320.07	1309.53	-91.83	-14.60	178.61	274.33	14.08	20.83	PASS
1425.00†	1396.31	212.55	48.76	1412.59	1400.85	-86.83	-28.59	-178.32	309.24	15.11	21.79	PASS
1501.07	1466.19	241.83	55.48	1482.13	1469.49	-83.07	-39.11	-176.39	338.40	15.86	22.65	PASS
1525.00†	1488.05	251.32	57.65	1503.89	1490.96	-81.90	-42.40	-175.86	347.93	16.08	22.95	PASS
1625.00†	1579.39	291.00	66.76	1594.81	1580.70	-76.98	-56.15	-173.94	387.97	16.95	24.21	PASS
1725.00†	1670.73	330.68	75.86	1685.73	1670.44	-72.07	-69.90	-172.37	428.31	17.84	25.32	PASS
1825.00†	1762.07	370.35	84.96	1776.65	1760.19	-67.16	-83.65	-171.07	468.88	18.27	26.66	PASS
1925.00†	1853.41	410.03	94.06	1867.58	1849.93	-62.24	-97.40	-169.97	509.62	18.51	28.59	PASS
2025.00†	1944.75	449.71	103.16	1958.50	1939.67	-57.33	-111.15	-169.04	550.50	18.67	30.60	PASS
2125.00†	2036.09	489.39	112.27	2049.42	2029.41	-52.42	-124.90	-168.23	591.48	18.91	32.45	PASS
2225.00†	2127.43	529.06	121.37	2140.34	2119.15	-47.51	-138.65	-167.53	632.54	19.22	34.13	PASS
2325.00†	2218.76	568.74	130.47	2231.26	2208.89	-42.59	-152.40	-166.91	673.68	19.59	35.64	PASS
2425.00†	2310.10	608.42	139.57	2322.18	2298.63	-37.68	-166.15	-166.37	714.87	20.03	36.97	PASS
2525.00†	2401.44	648.09	148.67	2413.10	2388.37	-32.77	-179.90	-165.88	756.11	20.52	38.13	PASS
2625.00†	2492.78	687.77	157.77	2504.02	2478.11	-27.85	-193.65	-165.44	797.39	21.06	39.14	PASS

C-C Clearance Distance Cutoff: 1000.00 ft



Clearance Report

TROUDT 1N-23B-M PWP (REV-A.0)
Closest Approach
Page 164 of 344



REFERENCE WELLPATH IDENTIFICATION

Operator	SRC ENERGY	Slot	SLOT#04 TROUDT 1N-23B-M (760'FNL & 1640'FWL, SEC.27)
Area	COLORADO	Well	TROUDT 1N-23B-M
Field	WELD COUNTY (NAD83,TRUE NORTH)	Wellbore	TROUDT 1N-23B-M PWB
Facility	SEC.27-T06N-R66W		

CLEARANCE DATA - Offset Wellbore: TROUDT 1N-26C-L PWB Offset Wellpath: TROUDT 1N-26C-L PWP (REV-A.0)

Facility: SEC.27-T06N-R66W Slot: SLOT#15 TROUDT 1N-26C-L (900'FNL & 1760'FWL, SEC.27) Well: TROUDT 1N-26C-L Threshold Value=1.00 † = interpolated/extrapolated station

Ref MD [ft]	Ref TVD [ft]	Ref North [ft]	Ref East [ft]	Offset MD [ft]	Offset TVD [ft]	Offset North [ft]	Offset East [ft]	Angle from Highside [°]	C-C Clear Dist [ft]	ACR MASD [ft]	Sep Ratio	ACR Status
2725.00†	2584.12	727.45	166.88	2594.95	2567.86	-22.94	-207.40	-165.05	838.71	21.65	40.01	PASS
2825.00†	2675.46	767.13	175.98	2685.87	2657.60	-18.03	-221.15	-164.69	880.05	22.29	40.74	PASS
2925.00†	2766.80	806.80	185.08	2776.79	2747.34	-13.11	-234.90	-164.37	921.43	22.97	41.36	PASS
3025.00†	2858.14	846.48	194.18	2867.71	2837.08	-8.20	-248.65	-164.07	962.82	23.68	41.87	PASS

C-C Clearance Distance Cutoff: 1000.00 ft

POSITIONAL UNCERTAINTY - Offset Wellbore: TROUDT 1N-26C-L PWB Offset Wellpath: TROUDT 1N-26C-L PWP (REV-A.0)

Slot Surface Uncertainty @1SD	Horizontal	0.100ft	Vertical	1.000ft
Facility Surface Uncertainty @1SD	Horizontal	8.200ft	Vertical	3.000ft

HOLE & CASING SECTIONS - Offset Wellbore: TROUDT 1N-26C-L PWB Offset Wellpath: TROUDT 1N-26C-L PWP (REV-A.0)

String/Diameter	Start MD [ft]	End MD [ft]	Interval [ft]	Start TVD [ft]	End TVD [ft]	Start N/S [ft]	Start E/W [ft]	End N/S [ft]	End E/W [ft]
13.5in Open Hole	25.00	1750.00	1725.00	25.00	1733.88	-85.28	73.11	-63.55	12.29
9.625in Casing Surface	25.00	1750.00	1725.00	25.00	1733.88	-85.28	73.11	-63.55	12.29
8.5in Open Hole	1750.00	16539.93	14789.93	1733.88	7027.00	-63.55	12.29	17.94	2750.19

SURVEY PROGRAM - Offset Wellbore: TROUDT 1N-26C-L PWB Offset Wellpath: TROUDT 1N-26C-L PWP (REV-A.0)

Start MD [ft]	End MD [ft]	Positional Uncertainty Model	Log Name/Comment	Wellbore
25.00	1750.00	Custom BHI NaviTrak (Standard Rotating+Axial Corr) (Rockies 0.03Gt model)		TROUDT 1N-26C-L PWB
1750.00	16539.93	Custom BHI AutoTrak Curve (IFR1, Short) (Rockies 0.03Gt model)		TROUDT 1N-26C-L PWB



Clearance Report
TROUDT 1N-23B-M PWP (REV-A.0)
Closest Approach
Page 165 of 344



REFERENCE WELLPATH IDENTIFICATION			
Operator	SRC ENERGY	Slot	SLOT#04 TROUDT 1N-23B-M (760'FNL & 1640'FWL, SEC.27)
Area	COLORADO	Well	TROUDT 1N-23B-M
Field	WELD COUNTY (NAD83,TRUE NORTH)	Wellbore	TROUDT 1N-23B-M PWB
Facility	SEC.27-T06N-R66W		

OFFSET WELLPATH REFERENCE - Offset Wellbore: TROUDT 1N-26C-L PWB Offset Wellpath: TROUDT 1N-26C-L PWP (REV-A.0)	
MD Reference: PD 562 (25') (RKB)	Offset TVD & local coordinates use Reference Wellpath settings (See WELLPATH DATUM on page 1 of this report)
Ellipse Start MD	25.00ft



Clearance Report

TROUDT 1N-23B-M PWP (REV-A.0)
Closest Approach
Page 166 of 344



REFERENCE WELLPATH IDENTIFICATION

Operator	SRC ENERGY	Slot	SLOT#04 TROUDT 1N-23B-M (760'FNL & 1640'FWL, SEC.27)
Area	COLORADO	Well	TROUDT 1N-23B-M
Field	WELD COUNTY (NAD83,TRUE NORTH)	Wellbore	TROUDT 1N-23B-M PWB
Facility	SEC.27-T06N-R66W		

CLEARANCE DATA - Offset Wellbore: HOOD 14N-22A-M S.T.#01 AWB Offset Wellpath: HOOD 14N-22A-M S.T.#01 AWP

Facility: SEC.20-T06N-R66W Slot: SLOT#09 HOOD 14N-22A-M (545'FSL & 1122'FEL SEC.20) Well: HOOD 14N-22A-M Threshold Value=1.00 † = interpolated/extrapolated station

Ref MD [ft]	Ref TVD [ft]	Ref North [ft]	Ref East [ft]	Offset MD [ft]	Offset TVD [ft]	Offset North [ft]	Offset East [ft]	Angle from Highside [°]	C-C Clear Dist [ft]	ACR MASD [ft]	Sep Ratio	ACR Status
25.00	25.00	0.00	0.00	13974.73	6886.79	1592.60	-135.77	-4.87	7045.50	96.06	74.04	PASS
125.00†	125.00	0.00	0.00	13977.37	6886.86	1592.53	-133.12	-4.78	6948.14	97.11	72.22	PASS
225.00†	225.00	0.00	0.00	13980.02	6886.93	1592.45	-130.48	-4.68	6850.86	97.67	70.80	PASS
300.00	300.00	0.00	0.00	13981.99	6886.98	1592.40	-128.51	-4.61	6777.95	98.10	69.73	PASS
325.00†	325.00	0.11	0.02	13982.67	6887.00	1592.38	-127.83	-18.15	6753.63	98.25	69.38	PASS
425.00†	424.96	2.66	0.61	13985.82	6887.08	1592.29	-124.69	-21.09	6655.95	98.81	67.98	PASS
525.00†	524.77	8.61	1.97	13989.65	6887.18	1592.19	-120.86	-25.09	6557.68	99.32	66.63	PASS
625.00†	624.30	17.95	4.12	13994.15	6887.30	1592.07	-116.36	-30.76	6458.91	99.77	65.33	PASS
725.00†	723.44	30.67	7.04	13999.33	6887.43	1591.93	-111.19	-39.28	6359.74	100.16	64.07	PASS
825.00†	822.07	46.76	10.73	14005.17	6887.59	1591.78	-105.35	-52.66	6260.28	100.48	62.87	PASS
925.00†	920.05	66.19	15.18	14011.67	6887.75	1591.61	-98.85	-73.38	6160.63	100.72	61.72	PASS
1025.00†	1017.29	88.94	20.40	14018.83	6887.94	1591.42	-91.69	-99.73	6060.90	100.89	60.62	PASS
1125.00†	1113.64	114.99	26.38	14026.64	6888.14	1591.22	-83.89	-122.99	5961.23	100.97	59.57	PASS
1225.00†	1209.01	144.29	33.10	14035.09	6888.35	1591.01	-75.44	-138.66	5861.71	100.97	58.58	PASS
1325.00†	1303.27	176.83	40.56	14044.18	6888.58	1590.78	-66.36	-148.56	5762.50	100.88	57.64	PASS
1425.00†	1396.31	212.55	48.76	14051.79	6888.78	1590.60	-58.76	-154.94	5663.73	100.66	56.77	PASS
1501.07	1466.19	241.83	55.48	14055.39	6888.87	1590.51	-55.16	-158.31	5588.98	100.41	56.17	PASS
1525.00†	1488.05	251.32	57.65	14056.56	6888.90	1590.48	-53.99	-158.36	5565.52	100.32	55.98	PASS
1625.00†	1579.39	291.00	66.76	14061.50	6889.04	1590.35	-49.06	-158.58	5467.55	99.94	55.20	PASS
1725.00†	1670.73	330.68	75.86	14066.51	6889.18	1590.22	-44.05	-158.80	5369.65	99.56	54.43	PASS
1825.00†	1762.07	370.35	84.96	14071.60	6889.34	1590.08	-38.96	-159.03	5271.81	98.94	53.66	PASS
1925.00†	1853.41	410.03	94.06	14076.77	6889.50	1589.93	-33.79	-159.26	5174.05	98.53	52.89	PASS
2025.00†	1944.75	449.71	103.16	14082.03	6889.67	1589.78	-28.54	-159.50	5076.36	98.10	52.11	PASS
2125.00†	2036.09	489.39	112.27	14087.37	6889.85	1589.62	-23.21	-159.74	4978.75	97.66	51.34	PASS
2225.00†	2127.43	529.06	121.37	14092.80	6890.05	1589.45	-17.79	-159.98	4881.22	97.21	50.57	PASS
2325.00†	2218.76	568.74	130.47	14098.32	6890.25	1589.28	-12.27	-160.24	4783.79	96.75	49.80	PASS
2425.00†	2310.10	608.42	139.57	14103.92	6890.46	1589.09	-6.67	-160.49	4686.45	96.28	49.03	PASS
2525.00†	2401.44	648.09	148.67	14109.63	6890.69	1588.90	-0.98	-160.76	4589.21	95.80	48.26	PASS
2625.00†	2492.78	687.77	157.77	14115.43	6890.93	1588.71	4.82	-161.03	4492.08	95.30	47.48	PASS
2725.00†	2584.12	727.45	166.88	14121.33	6891.18	1588.50	10.71	-161.30	4395.06	94.79	46.71	PASS

C-C Clearance Distance Cutoff: 1000.00 ft



Clearance Report

TROUDT 1N-23B-M PWP (REV-A.0)
Closest Approach
Page 167 of 344



REFERENCE WELLPATH IDENTIFICATION

Operator	SRC ENERGY	Slot	SLOT#04 TROUDT 1N-23B-M (760'FNL & 1640'FWL, SEC.27)
Area	COLORADO	Well	TROUDT 1N-23B-M
Field	WELD COUNTY (NAD83,TRUE NORTH)	Wellbore	TROUDT 1N-23B-M PWB
Facility	SEC.27-T06N-R66W		

CLEARANCE DATA - Offset Wellbore: HOOD 14N-22A-M S.T.#01 AWB Offset Wellpath: HOOD 14N-22A-M S.T.#01 AWP

Facility: SEC.20-T06N-R66W Slot: SLOT#09 HOOD 14N-22A-M (545'FSL & 1122'FEL SEC.20) Well: HOOD 14N-22A-M Threshold Value=1.00 † = interpolated/extrapolated station

Ref MD [ft]	Ref TVD [ft]	Ref North [ft]	Ref East [ft]	Offset MD [ft]	Offset TVD [ft]	Offset North [ft]	Offset East [ft]	Angle from Highside [°]	C-C Clear Dist [ft]	ACR MASD [ft]	Sep Ratio	ACR Status
2825.00†	2675.46	767.13	175.98	14127.33	6891.44	1588.28	16.70	-161.58	4298.16	94.27	45.93	PASS
2925.00†	2766.80	806.80	185.08	14133.43	6891.72	1588.05	22.79	-161.87	4201.39	93.74	45.15	PASS
3025.00†	2858.14	846.48	194.18	14139.59	6892.01	1587.82	28.94	-162.17	4104.76	93.19	44.38	PASS
3125.00†	2949.48	886.16	203.28	14145.44	6892.30	1587.59	34.77	-162.45	4008.27	92.64	43.59	PASS
3225.00†	3040.82	925.83	212.39	14151.42	6892.60	1587.36	40.74	-162.73	3911.94	92.07	42.81	PASS
3325.00†	3132.16	965.51	221.49	14157.54	6892.92	1587.13	46.85	-163.03	3815.78	91.50	42.02	PASS
3425.00†	3223.50	1005.19	230.59	14163.82	6893.25	1586.89	53.11	-163.33	3719.81	90.92	41.23	PASS
3525.00†	3314.84	1044.87	239.69	14170.25	6893.61	1586.64	59.53	-163.65	3624.03	90.34	40.43	PASS
3625.00†	3406.18	1084.54	248.79	14176.84	6893.98	1586.39	66.10	-163.97	3528.46	89.75	39.62	PASS
3725.00†	3497.52	1124.22	257.90	14183.60	6894.38	1586.13	72.85	-164.30	3433.12	89.18	38.80	PASS
3825.00†	3588.86	1163.90	267.00	14190.53	6894.80	1585.86	79.76	-164.65	3338.02	88.61	37.97	PASS
3925.00†	3680.19	1203.57	276.10	14197.64	6895.24	1585.59	86.85	-165.00	3243.19	88.05	37.12	PASS
4025.00†	3771.53	1243.25	285.20	14204.94	6895.71	1585.31	94.13	-165.37	3148.65	87.52	36.26	PASS
4125.00†	3862.87	1282.93	294.30	14212.43	6896.21	1585.03	101.60	-165.75	3054.42	87.03	35.38	PASS
4225.00†	3954.21	1322.60	303.41	14220.13	6896.73	1584.73	109.28	-166.14	2960.54	86.58	34.47	PASS
4325.00†	4045.55	1362.28	312.51	14228.04	6897.29	1584.43	117.16	-166.54	2867.04	86.20	33.53	PASS
4425.00†	4136.89	1401.96	321.61	14238.66	6898.05	1584.03	127.75	-167.08	2773.94	85.91	32.55	PASS
4525.00†	4228.23	1441.64	330.71	14249.79	6898.86	1583.61	138.84	-167.66	2681.28	85.73	31.53	PASS
4625.00†	4319.57	1481.31	339.81	14261.09	6899.70	1583.18	150.10	-168.25	2589.10	85.69	30.46	PASS
4725.00†	4410.91	1520.99	348.92	14272.56	6900.57	1582.75	161.53	-168.85	2497.46	85.82	29.33	PASS
4825.00†	4502.25	1560.67	358.02	14284.21	6901.46	1582.31	173.14	-169.47	2406.42	86.19	28.14	PASS
4925.00†	4593.59	1600.34	367.12	14296.05	6902.38	1581.86	184.93	-170.10	2316.04	86.83	26.89	PASS
5025.00†	4684.93	1640.02	376.22	14308.06	6903.32	1581.41	196.90	-170.74	2226.40	87.81	25.55	PASS
5125.00†	4776.27	1679.70	385.32	14320.74	6904.34	1580.94	209.53	-171.43	2137.61	89.22	24.14	PASS
5225.00†	4867.61	1719.38	394.43	14335.61	6905.54	1580.40	224.34	-172.24	2049.74	91.16	22.65	PASS
5325.00†	4958.95	1759.05	403.53	14350.55	6906.75	1579.86	239.22	-173.06	1962.91	93.70	21.10	PASS
5425.00†	5050.29	1798.73	412.63	14365.56	6907.96	1579.33	254.17	-173.89	1877.28	96.97	19.50	PASS
5525.00†	5141.62	1838.41	421.73	14380.64	6909.18	1578.80	269.19	-174.73	1793.02	101.06	17.86	PASS
5625.00†	5232.96	1878.08	430.83	14395.79	6910.40	1578.29	284.28	-175.58	1710.31	106.11	16.22	PASS
5725.00†	5324.30	1917.76	439.94	14415.23	6911.97	1577.63	303.65	-176.67	1629.40	112.27	14.60	PASS

C-C Clearance Distance Cutoff: 1000.00 ft



Clearance Report

TROUDT 1N-23B-M PWP (REV-A.0)
Closest Approach
Page 168 of 344



REFERENCE WELLPATH IDENTIFICATION

Operator	SRC ENERGY	Slot	SLOT#04 TROUDT 1N-23B-M (760'FNL & 1640'FWL, SEC.27)
Area	COLORADO	Well	TROUDT 1N-23B-M
Field	WELD COUNTY (NAD83,TRUE NORTH)	Wellbore	TROUDT 1N-23B-M PWB
Facility	SEC.27-T06N-R66W		

CLEARANCE DATA - Offset Wellbore: HOOD 14N-22A-M S.T.#01 AWB Offset Wellpath: HOOD 14N-22A-M S.T.#01 AWP

Facility: SEC.20-T06N-R66W Slot: SLOT#09 HOOD 14N-22A-M (545'FSL & 1122'FEL SEC.20) Well: HOOD 14N-22A-M Threshold Value=1.00 † = interpolated/extrapolated station

Ref MD [ft]	Ref TVD [ft]	Ref North [ft]	Ref East [ft]	Offset MD [ft]	Offset TVD [ft]	Offset North [ft]	Offset East [ft]	Angle from Highside [°]	C-C Clear Dist [ft]	ACR MASD [ft]	Sep Ratio	ACR Status
5825.00†	5415.64	1957.44	449.04	14448.10	6914.33	1576.47	336.41	-178.55	1550.45	119.82	13.01	PASS
5925.00†	5506.98	1997.12	458.14	14475.78	6916.00	1575.42	364.03	179.85	1473.78	128.68	11.51	PASS
6025.00†	5598.32	2036.79	467.24	14499.63	6917.20	1574.45	387.82	178.46	1399.82	138.93	10.12	PASS
6125.00†	5689.66	2076.47	476.34	14522.80	6918.13	1573.47	410.95	177.10	1329.07	150.70	8.86	PASS
6225.00†	5781.00	2116.15	485.44	14542.34	6918.74	1572.61	430.46	175.95	1262.11	163.94	7.73	PASS
6325.00†	5872.34	2155.82	494.55	14559.04	6919.13	1571.85	447.14	174.96	1199.60	178.61	6.74	PASS
6425.00†	5963.68	2195.50	503.65	14573.48	6919.37	1571.18	461.57	174.10	1142.32	194.59	5.89	PASS
6525.00†	6055.02	2235.18	512.75	14586.09	6919.51	1570.59	474.17	173.35	1091.11	211.64	5.17	PASS
6625.00†	6146.36	2274.86	521.85	14597.42	6919.57	1570.04	485.48	172.67	1046.87	229.37	4.58	PASS
6725.00†	6237.70	2314.53	530.95	14607.40	6919.57	1569.55	495.45	172.08	1010.55	247.21	4.10	PASS
6825.00†	6329.04	2354.21	540.06	14616.25	6919.54	1569.12	504.29	171.55	983.03	264.45	3.72	PASS
6925.00†	6420.38	2393.89	549.16	14624.14	6919.48	1568.72	512.16	171.08	965.08	280.31	3.45	PASS
6958.98	6451.41	2407.37	552.25	14626.63	6919.45	1568.59	514.65	170.93	961.26	285.24	3.38	PASS
7025.00†	6511.36	2433.30	561.65	14635.10	6919.34	1568.16	523.11	158.44	957.29	294.14	3.26	PASS
7050.00†	6533.80	2442.95	566.97	14642.63	6919.22	1567.77	530.62	153.86	956.98	297.39	3.22	PASS
7125.00†	6599.80	2471.14	588.62	14660.83	6918.82	1566.81	548.80	141.95	959.77	305.67	3.14	PASS
7225.00†	6683.45	2506.41	630.29	14710.62	6917.14	1564.31	598.49	128.01	971.17	315.26	3.09	PASS
7325.00†	6760.27	2538.26	685.65	14785.16	6914.04	1562.01	672.94	115.84	988.37	323.19	3.06	PASS
7375.90†	6796.13	2552.90	718.65	14826.57	6912.23	1561.40	714.30	110.48	998.28	329.80	3.03	PASS

C-C Clearance Distance Cutoff: 1000.00 ft

POSITIONAL UNCERTAINTY - Offset Wellbore: HOOD 14N-22A-M S.T.#01 AWB Offset Wellpath: HOOD 14N-22A-M S.T.#01 AWP

Slot Surface Uncertainty @1SD	Horizontal	0.100ft	Vertical	1.000ft
Facility Surface Uncertainty @1SD	Horizontal	8.200ft	Vertical	3.000ft



Clearance Report

TROUDT 1N-23B-M PWP (REV-A.0)
Closest Approach
Page 169 of 344



REFERENCE WELLPATH IDENTIFICATION

Operator	SRC ENERGY	Slot	SLOT#04 TROUDT 1N-23B-M (760'FNL & 1640'FWL, SEC.27)
Area	COLORADO	Well	TROUDT 1N-23B-M
Field	WELD COUNTY (NAD83,TRUE NORTH)	Wellbore	TROUDT 1N-23B-M PWB
Facility	SEC.27-T06N-R66W		

HOLE & CASING SECTIONS - Offset Wellbore: HOOD 14N-22A-M S.T.#01 AWB Offset Wellpath: HOOD 14N-22A-M S.T.#01 AWP

String/Diameter	Start MD [ft]	End MD [ft]	Interval [ft]	Start TVD [ft]	End TVD [ft]	Start N/S [ft]	Start E/W [ft]	End N/S [ft]	End E/W [ft]
13.5in Open Hole	25.00	1766.00	1741.00	10.00	1747.11	727.83	-4909.60	738.28	-4891.25
9.625in Casing Surface	25.00	1763.00	1738.00	10.00	1744.13	727.83	-4909.60	738.27	-4891.36
8.5in Open Hole	1766.00	9486.00	7720.00	1747.11	6898.21	738.28	-4891.25	839.35	-3862.62
8.5in Open Hole	9486.00	15085.00	5599.00	6898.21	6901.12	839.35	-3862.62	841.35	-2158.33

WELLPATH COMPOSITION - Offset Wellbore: HOOD 14N-22A-M S.T.#01 AWB Offset Wellpath: HOOD 14N-22A-M S.T.#01 AWP

Start MD [ft]	End MD [ft]	Positional Uncertainty Model	Log Name/Comment	Wellbore
25.00	1705.00	Custom BHI NaviTrak (Standard Rotating+Axial Corr) (Rockies 0.03Gt model)	BHI NAVITRAK 13.5" (STD ROTATING, AXIAL, ROCKIES GT)<108-1705>	HOOD 14N-22A-M OWB AWB
1705.00	9486.00	Custom BHI AutoTrak Curve (IFR1, Short) (Rockies 0.03Gt model)	BHI ATC 8.5" (IFR, SHORT, ROCKIES GT)<1792-11901>	HOOD 14N-22A-M OWB AWB
9486.00	9666.00	Custom BHI NaviTrak (Standard Rotating) (Rockies 0.03Gt model)	BHI NAVITRAK 8.5" (STD ROTATING, ROCKIES GT)<9577-9666>	HOOD 14N-22A-M S.T.#01 AWB
9666.00	15061.00	Custom BHI AutoTrak Curve (IFR1, Short) (Rockies 0.03Gt model)	BHI ATC 8.5" (IFR, SHORT, ROCKIES GT)<9754-15061>	HOOD 14N-22A-M S.T.#01 AWB
15061.00	15085.00	Blind Drilling (std)	Projection to bit	HOOD 14N-22A-M S.T.#01 AWB

OFFSET WELLPATH REFERENCE - Offset Wellbore: HOOD 14N-22A-M S.T.#01 AWB Offset Wellpath: HOOD 14N-22A-M S.T.#01 AWP

MD Reference: PRECISION 562 (25') (RKB)	Offset TVD & local coordinates use Reference Wellpath settings (See WELLPATH DATUM on page 1 of this report)
Ellipse Start MD	25.00ft



Clearance Report

TROUDT 1N-23B-M PWP (REV-A.0)
Closest Approach
Page 170 of 344



REFERENCE WELLPATH IDENTIFICATION

Operator	SRC ENERGY	Slot	SLOT#04 TROUDT 1N-23B-M (760'FNL & 1640'FWL, SEC.27)
Area	COLORADO	Well	TROUDT 1N-23B-M
Field	WELD COUNTY (NAD83,TRUE NORTH)	Wellbore	TROUDT 1N-23B-M PWB
Facility	SEC.27-T06N-R66W		

CLEARANCE DATA - Offset Wellbore: ELDRIDGE #4-23 AWB Offset Wellpath: ELDRIDGE #4-23 AWP

Facility: SEC.23-T06N-R66W Slot: SLOT#04 EX:ELDRIDGE #4-23 (1977'FNL & 477'FEL SEC.23,PR,7250'MD) Well: ELDRIDGE #4-23 Threshold Value=1.00 † = interpolated/extrapolated station

Ref MD [ft]	Ref TVD [ft]	Ref North [ft]	Ref East [ft]	Offset MD [ft]	Offset TVD [ft]	Offset North [ft]	Offset East [ft]	Angle from Highside [°]	C-C Clear Dist [ft]	ACR MASD [ft]	Sep Ratio	ACR Status
25.00	25.00	0.00	0.00	5.64	19.64	3928.11	8603.96	65.46	9458.24	50.17	192.21	PASS

C-C Clearance Distance Cutoff: 1000.00 ft

POSITIONAL UNCERTAINTY - Offset Wellbore: ELDRIDGE #4-23 AWB Offset Wellpath: ELDRIDGE #4-23 AWP

Slot Surface Uncertainty @1SD	Horizontal	0.100ft	Vertical	1.000ft
Facility Surface Uncertainty @1SD	Horizontal	8.200ft	Vertical	3.000ft

HOLE & CASING SECTIONS - Offset Wellbore: ELDRIDGE #4-23 AWB Offset Wellpath: ELDRIDGE #4-23 AWP

String/Diameter	Start MD [ft]	End MD [ft]	Interval [ft]	Start TVD [ft]	End TVD [ft]	Start N/S [ft]	Start E/W [ft]	End N/S [ft]	End E/W [ft]
13.75in Open Hole	0.00	314.00	314.00	-11.00	302.99	2395.49	5244.56	2395.57	5244.92
9.625in Casing Surface	0.00	314.00	314.00	-11.00	302.99	2395.49	5244.56	2395.57	5244.92
7.875in Open Hole	314.00	7250.00	6936.00	302.99	7238.38	2395.57	5244.92	2377.67	5238.03
4.5in Casing Production	0.00	7250.00	7250.00	-11.00	7238.38	2395.49	5244.56	2377.67	5238.03

WELLPATH COMPOSITION - Offset Wellbore: ELDRIDGE #4-23 AWB Offset Wellpath: ELDRIDGE #4-23 AWP

Start MD [ft]	End MD [ft]	Positional Uncertainty Model	Log Name/Comment	Wellbore
0.00	7100.00	VESSI GyroFlex v4	VES GYRO SURVEYS FROM SRC <100-7100>	ELDRIDGE #4-23 AWB
7100.00	7250.00	Drift Indicator - Inclination Only (Actual Survey)	DRIFT INDICATOR TO TD (7250' FROM CO WEBSITE)	ELDRIDGE #4-23 AWB



Clearance Report

TROUDT 1N-23B-M PWP (REV-A.0)
Closest Approach
Page 171 of 344



REFERENCE WELLPATH IDENTIFICATION			
Operator	SRC ENERGY	Slot	SLOT#04 TROUDT 1N-23B-M (760'FNL & 1640'FWL, SEC.27)
Area	COLORADO	Well	TROUDT 1N-23B-M
Field	WELD COUNTY (NAD83,TRUE NORTH)	Wellbore	TROUDT 1N-23B-M PWB
Facility	SEC.27-T06N-R66W		

OFFSET WELLPATH REFERENCE - Offset Wellbore: ELDRIDGE #4-23 AWB Offset Wellpath: ELDRIDGE #4-23 AWP	
MD Reference: Rig on SLOT#04 EX:ELDRIDGE #4-23 (1977'FNL & 477'FEL SEC.23,PR,7250'MD) (RT)	Offset TVD & local coordinates use Reference Wellpath settings (See WELLPATH DATUM on page 1 of this report)
Ellipse Start MD	0.00ft



Clearance Report

TROUDT 1N-23B-M PWP (REV-A.0)
Closest Approach
Page 172 of 344



REFERENCE WELLPATH IDENTIFICATION

Operator	SRC ENERGY	Slot	SLOT#04 TROUDT 1N-23B-M (760'FNL & 1640'FWL, SEC.27)
Area	COLORADO	Well	TROUDT 1N-23B-M
Field	WELD COUNTY (NAD83,TRUE NORTH)	Wellbore	TROUDT 1N-23B-M PWB
Facility	SEC.27-T06N-R66W		

CLEARANCE DATA - Offset Wellbore: TROUDT 1N-26B-L PWB Offset Wellpath: TROUDT 1N-26B-L PWP (REV-A.0)

Facility: SEC.27-T06N-R66W Slot: SLOT#16 TROUDT 1N-26B-L (920'FNL & 1760'FWL, SEC.27) Well: TROUDT 1N-26B-L Threshold Value=1.00 † = interpolated/extrapolated station

Ref MD [ft]	Ref TVD [ft]	Ref North [ft]	Ref East [ft]	Offset MD [ft]	Offset TVD [ft]	Offset North [ft]	Offset East [ft]	Angle from Highside [°]	C-C Clear Dist [ft]	ACR MASD [ft]	Sep Ratio	ACR Status
25.00	25.00	0.00	0.00	25.00	25.00	-159.93	119.93	143.14	199.90	1.56	331.57	PASS
125.00†	125.00	0.00	0.00	125.00	125.00	-159.93	119.93	143.14	199.90	1.89	215.52	PASS
225.00†	225.00	0.00	0.00	225.00	225.00	-159.93	119.93	143.14	199.90	2.46	133.19	PASS
300.00	300.00	0.00	0.00	300.00	300.00	-159.93	119.93	143.14	199.90	2.90	102.53	PASS
325.00†	325.00	0.11	0.02	326.32	326.32	-159.92	119.81	130.26	199.89	3.06	94.95	PASS
425.00†	424.96	2.66	0.61	431.46	431.42	-159.46	116.95	131.45	199.64	3.99	65.71	PASS
525.00†	524.77	8.61	1.97	536.06	535.80	-158.39	110.33	134.19	199.38	5.34	45.34	PASS
536.26†	536.00	9.49	2.18	547.69	547.38	-158.23	109.36	134.59	199.37	5.47	44.05	PASS
625.00†	624.30	17.95	4.12	639.69	638.90	-156.74	100.07	138.43	199.84	6.48	36.07	PASS
725.00†	723.44	30.67	7.04	741.95	740.19	-154.53	86.34	144.01	202.16	7.53	30.65	PASS
825.00†	822.07	46.76	10.73	839.62	836.65	-152.08	71.15	150.13	208.33	8.48	27.60	PASS
925.00†	920.05	66.19	15.18	936.17	931.99	-149.66	56.11	156.11	220.02	9.49	25.69	PASS
1025.00†	1017.29	88.94	20.40	1031.94	1026.56	-147.26	41.20	161.68	237.30	10.55	24.66	PASS
1125.00†	1113.64	114.99	26.38	1126.81	1120.25	-144.88	26.42	166.63	259.95	11.60	24.35	PASS
1225.00†	1209.01	144.29	33.10	1220.68	1212.93	-142.53	11.80	170.90	287.64	12.64	24.54	PASS
1325.00†	1303.27	176.83	40.56	1313.41	1304.50	-140.20	-2.64	174.50	319.97	13.65	25.15	PASS
1425.00†	1396.31	212.55	48.76	1404.90	1394.85	-137.91	-16.89	177.50	356.56	14.65	25.99	PASS
1501.07	1466.19	241.83	55.48	1473.60	1462.69	-136.19	-27.59	179.42	387.05	15.38	26.79	PASS
1525.00†	1488.05	251.32	57.65	1495.08	1483.90	-135.65	-30.93	179.97	397.01	15.59	27.08	PASS
1625.00†	1579.39	291.00	66.76	1584.85	1572.55	-133.40	-44.92	177.99	438.90	16.41	28.36	PASS
1725.00†	1670.73	330.68	75.86	1674.62	1661.20	-131.15	-58.90	176.30	481.18	17.25	29.49	PASS
1825.00†	1762.07	370.35	84.96	1764.40	1749.85	-128.90	-72.88	174.89	523.75	17.67	30.83	PASS
1925.00†	1853.41	410.03	94.06	1854.17	1838.50	-126.65	-86.86	173.68	566.55	17.92	32.87	PASS
2025.00†	1944.75	449.71	103.16	1943.94	1927.15	-124.40	-100.84	172.64	609.53	18.08	35.05	PASS
2125.00†	2036.09	489.39	112.27	2033.72	2015.79	-122.15	-114.83	171.74	652.65	18.30	37.05	PASS
2225.00†	2127.43	529.06	121.37	2123.49	2104.44	-119.90	-128.81	170.94	695.89	18.60	38.85	PASS
2325.00†	2218.76	568.74	130.47	2213.26	2193.09	-117.64	-142.79	170.24	739.22	18.97	40.44	PASS
2425.00†	2310.10	608.42	139.57	2303.03	2281.74	-115.39	-156.77	169.62	782.64	19.40	41.84	PASS
2525.00†	2401.44	648.09	148.67	2392.81	2370.39	-113.14	-170.75	169.06	826.12	19.88	43.05	PASS
2625.00†	2492.78	687.77	157.77	2482.58	2459.04	-110.89	-184.73	168.56	869.66	20.42	44.08	PASS

C-C Clearance Distance Cutoff: 1000.00 ft



Clearance Report

TROUDT 1N-23B-M PWP (REV-A.0)
Closest Approach
Page 173 of 344



REFERENCE WELLPATH IDENTIFICATION

Operator	SRC ENERGY	Slot	SLOT#04 TROUDT 1N-23B-M (760'FNL & 1640'FWL, SEC.27)
Area	COLORADO	Well	TROUDT 1N-23B-M
Field	WELD COUNTY (NAD83,TRUE NORTH)	Wellbore	TROUDT 1N-23B-M PWB
Facility	SEC.27-T06N-R66W		

CLEARANCE DATA - Offset Wellbore: TROUDT 1N-26B-L PWB Offset Wellpath: TROUDT 1N-26B-L PWP (REV-A.0)

Facility: SEC.27-T06N-R66W Slot: SLOT#16 TROUDT 1N-26B-L (920'FNL & 1760'FWL, SEC.27) Well: TROUDT 1N-26B-L Threshold Value=1.00 † = interpolated/extrapolated station

Ref MD [ft]	Ref TVD [ft]	Ref North [ft]	Ref East [ft]	Offset MD [ft]	Offset TVD [ft]	Offset North [ft]	Offset East [ft]	Angle from Highside [°]	C-C Clear Dist [ft]	ACR MASD [ft]	Sep Ratio	ACR Status
2725.00†	2584.12	727.45	166.88	2572.35	2547.69	-108.64	-198.72	-168.11	913.25	21.01	44.96	PASS
2825.00†	2675.46	767.13	175.98	2662.13	2636.34	-106.39	-212.70	-167.69	956.89	21.64	45.68	PASS

C-C Clearance Distance Cutoff: 1000.00 ft

POSITIONAL UNCERTAINTY - Offset Wellbore: TROUDT 1N-26B-L PWB Offset Wellpath: TROUDT 1N-26B-L PWP (REV-A.0)

Slot Surface Uncertainty @1SD	Horizontal	0.100ft	Vertical	1.000ft
Facility Surface Uncertainty @1SD	Horizontal	8.200ft	Vertical	3.000ft

HOLE & CASING SECTIONS - Offset Wellbore: TROUDT 1N-26B-L PWB Offset Wellpath: TROUDT 1N-26B-L PWP (REV-A.0)

String/Diameter	Start MD [ft]	End MD [ft]	Interval [ft]	Start TVD [ft]	End TVD [ft]	Start N/S [ft]	Start E/W [ft]	End N/S [ft]	End E/W [ft]
13.5in Open Hole	25.00	1750.00	1725.00	25.00	1735.63	-97.50	73.11	-88.15	15.02
9.625in Casing Surface	25.00	1750.00	1725.00	25.00	1735.63	-97.50	73.11	-88.15	15.02
8.5in Open Hole	25.00	16467.87	16442.87	25.00	6962.00	-97.50	73.11	-55.35	2751.23

SURVEY PROGRAM - Offset Wellbore: TROUDT 1N-26B-L PWB Offset Wellpath: TROUDT 1N-26B-L PWP (REV-A.0)

Start MD [ft]	End MD [ft]	Positional Uncertainty Model	Log Name/Comment	Wellbore
25.00	1750.00	Custom BHI NaviTrak (Standard Rotating+Axial Corr) (Rockies 0.03Gt model)		TROUDT 1N-26B-L PWB
1750.00	16467.87	Custom BHI AutoTrak Curve (IFR1, Short) (Rockies 0.03Gt model)		TROUDT 1N-26B-L PWB



Clearance Report
TROUDT 1N-23B-M PWP (REV-A.0)
Closest Approach
Page 174 of 344



REFERENCE WELLPATH IDENTIFICATION			
Operator	SRC ENERGY	Slot	SLOT#04 TROUDT 1N-23B-M (760'FNL & 1640'FWL, SEC.27)
Area	COLORADO	Well	TROUDT 1N-23B-M
Field	WELD COUNTY (NAD83,TRUE NORTH)	Wellbore	TROUDT 1N-23B-M PWB
Facility	SEC.27-T06N-R66W		

OFFSET WELLPATH REFERENCE - Offset Wellbore: TROUDT 1N-26B-L PWB Offset Wellpath: TROUDT 1N-26B-L PWP (REV-A.0)	
MD Reference: PD 562 (25') (RKB)	Offset TVD & local coordinates use Reference Wellpath settings (See WELLPATH DATUM on page 1 of this report)
Ellipse Start MD	25.00ft



Clearance Report

TROUDT 1N-23B-M PWP (REV-A.0)
Closest Approach
Page 175 of 344



REFERENCE WELLPATH IDENTIFICATION

Operator	SRC ENERGY	Slot	SLOT#04 TROUDT 1N-23B-M (760'FNL & 1640'FWL, SEC.27)
Area	COLORADO	Well	TROUDT 1N-23B-M
Field	WELD COUNTY (NAD83,TRUE NORTH)	Wellbore	TROUDT 1N-23B-M PWB
Facility	SEC.27-T06N-R66W		

CLEARANCE DATA - Offset Wellbore: EX. TROUDT 1-27 AWB Offset Wellpath: EX. TROUDT 1-27 AWP

Facility: SEC.27-T06N-R66W Slot: SLOT#01 EX. TROUDT 1-27 (660'FNL & 1980'FWL, AB/CODL) Well: EX. TROUDT 1-27 Threshold Value=1.00 † = interpolated/extrapolated station												
Ref MD [ft]	Ref TVD [ft]	Ref North [ft]	Ref East [ft]	Offset MD [ft]	Offset TVD [ft]	Offset North [ft]	Offset East [ft]	Angle from Highside [°]	C-C Clear Dist [ft]	ACR MASD [ft]	Sep Ratio	ACR Status
25.00	25.00	0.00	0.00	-1.00	25.00	106.34	346.16	72.92	362.13	25.57	14.68	PASS
125.00†	125.00	0.00	0.00	99.00	125.00	106.34	346.16	72.92	362.13	50.37	7.31	PASS
225.00†	225.00	0.00	0.00	199.00	225.00	106.34	346.16	72.92	362.13	51.31	7.17	PASS
300.00	300.00	0.00	0.00	274.00	300.00	106.34	346.16	72.92	362.13	52.55	7.00	PASS
325.00†	325.00	0.11	0.02	299.00	325.00	106.34	346.16	60.02	362.08	52.96	6.94	PASS
425.00†	424.96	2.66	0.61	398.96	424.96	106.34	346.16	60.40	360.77	55.22	6.63	PASS
525.00†	524.77	8.61	1.97	498.77	524.77	106.34	346.16	61.30	357.80	57.96	6.26	PASS
625.00†	624.30	17.95	4.12	598.30	624.30	106.34	346.16	62.74	353.28	61.06	5.86	PASS
725.00†	723.44	30.67	7.04	697.44	723.44	106.34	346.16	64.75	347.47	64.43	5.46	PASS
825.00†	822.07	46.76	10.73	796.07	822.07	106.34	346.16	67.35	340.69	68.00	5.07	PASS
925.00†	920.05	66.19	15.18	894.05	920.05	106.34	346.16	70.60	333.41	71.73	4.70	PASS
1025.00†	1017.29	88.94	20.40	991.29	1017.29	106.34	346.16	74.51	326.23	75.57	4.36	PASS
1125.00†	1113.64	114.99	26.38	1087.64	1113.64	106.34	346.16	79.08	319.90	79.51	4.06	PASS
1225.00†	1209.01	144.29	33.10	1183.01	1209.01	106.34	346.16	84.30	315.35	83.54	3.81	PASS
1325.00†	1303.27	176.83	40.56	1277.27	1303.27	106.34	346.16	90.06	313.62	87.65	3.61	PASS
1425.00†	1396.31	212.55	48.76	1370.31	1396.31	106.34	346.16	96.22	315.80	91.83	3.46	PASS
1501.07	1466.19	241.83	55.48	1440.19	1466.19	106.34	346.16	101.05	320.71	95.03	3.40	PASS
1525.00†	1488.05	251.32	57.65	1462.05	1488.05	106.34	346.16	102.61	322.89	96.04	3.39	PASS
1625.00†	1579.39	291.00	66.76	1553.39	1579.39	106.34	346.16	108.89	334.91	100.28	3.36	PASS
1725.00†	1670.73	330.68	75.86	1644.73	1670.73	106.34	346.16	114.74	351.27	104.54	3.38	PASS
1825.00†	1762.07	370.35	84.96	1736.07	1762.07	106.34	346.16	120.09	371.39	108.31	3.45	PASS
1925.00†	1853.41	410.03	94.06	1827.41	1853.41	106.34	346.16	124.91	394.69	112.13	3.54	PASS
2025.00†	1944.75	449.71	103.16	1918.75	1944.75	106.34	346.16	129.23	420.65	115.99	3.64	PASS
2125.00†	2036.09	489.39	112.27	2010.09	2036.09	106.34	346.16	133.08	448.81	119.89	3.76	PASS
2225.00†	2127.43	529.06	121.37	2101.43	2127.43	106.34	346.16	136.49	478.78	123.83	3.88	PASS
2325.00†	2218.76	568.74	130.47	2192.76	2218.76	106.34	346.16	139.53	510.23	127.82	4.01	PASS
2425.00†	2310.10	608.42	139.57	2284.10	2310.10	106.34	346.16	142.23	542.92	131.83	4.14	PASS
2525.00†	2401.44	648.09	148.67	2375.44	2401.44	106.34	346.16	144.64	576.63	135.88	4.26	PASS
2625.00†	2492.78	687.77	157.77	2466.78	2492.78	106.34	346.16	146.79	611.19	139.96	4.38	PASS
2725.00†	2584.12	727.45	166.88	2558.12	2584.12	106.34	346.16	148.73	646.46	144.07	4.50	PASS

C-C Clearance Distance Cutoff: 1000.00 ft



Clearance Report

TROUDT 1N-23B-M PWP (REV-A.0)
Closest Approach
Page 176 of 344



REFERENCE WELLPATH IDENTIFICATION

Operator	SRC ENERGY	Slot	SLOT#04 TROUDT 1N-23B-M (760'FNL & 1640'FWL, SEC.27)
Area	COLORADO	Well	TROUDT 1N-23B-M
Field	WELD COUNTY (NAD83,TRUE NORTH)	Wellbore	TROUDT 1N-23B-M PWB
Facility	SEC.27-T06N-R66W		

CLEARANCE DATA - Offset Wellbore: EX. TROUDT 1-27 AWB Offset Wellpath: EX. TROUDT 1-27 AWP

Facility: SEC.27-T06N-R66W Slot: SLOT#01 EX. TROUDT 1-27 (660'FNL & 1980'FWL, AB/CODL) Well: EX. TROUDT 1-27 Threshold Value=1.00 † = interpolated/extrapolated station												
Ref MD [ft]	Ref TVD [ft]	Ref North [ft]	Ref East [ft]	Offset MD [ft]	Offset TVD [ft]	Offset North [ft]	Offset East [ft]	Angle from Highside [°]	C-C Clear Dist [ft]	ACR MASD [ft]	Sep Ratio	ACR Status
2825.00†	2675.46	767.13	175.98	2649.46	2675.46	106.34	346.16	150.46	682.35	148.21	4.62	PASS
2925.00†	2766.80	806.80	185.08	2740.80	2766.80	106.34	346.16	152.04	718.74	152.37	4.73	PASS
3025.00†	2858.14	846.48	194.18	2832.14	2858.14	106.34	346.16	153.46	755.58	156.55	4.84	PASS
3125.00†	2949.48	886.16	203.28	2923.48	2949.48	106.34	346.16	154.75	792.80	160.75	4.95	PASS
3225.00†	3040.82	925.83	212.39	3014.82	3040.82	106.34	346.16	155.94	830.34	164.98	5.05	PASS
3325.00†	3132.16	965.51	221.49	3106.16	3132.16	106.34	346.16	157.02	868.17	169.22	5.15	PASS
3425.00†	3223.50	1005.19	230.59	3197.50	3223.50	106.34	346.16	158.01	906.25	173.48	5.24	PASS
3525.00†	3314.84	1044.87	239.69	3288.84	3314.84	106.34	346.16	158.92	944.54	177.76	5.33	PASS
3625.00†	3406.18	1084.54	248.79	3380.18	3406.18	106.34	346.16	159.77	983.03	182.06	5.42	PASS

C-C Clearance Distance Cutoff: 1000.00 ft

POSITIONAL UNCERTAINTY - Offset Wellbore: EX. TROUDT 1-27 AWB Offset Wellpath: EX. TROUDT 1-27 AWP

Slot Surface Uncertainty @1SD	Horizontal	0.100ft	Vertical	1.000ft
Facility Surface Uncertainty @1SD	Horizontal	8.200ft	Vertical	3.000ft

WELLPATH COMPOSITION - Offset Wellbore: EX. TROUDT 1-27 AWB Offset Wellpath: EX. TROUDT 1-27 AWP

Start MD [ft]	End MD [ft]	Positional Uncertainty Model	Log Name/Comment	Wellbore
0.00	7270.00	Drift Indicator - Inclination Only (Actual Survey)	ASSUMED VERTICAL TO TD FROM COGCC <7270>	EX. TROUDT 1-27 AWB

OFFSET WELLPATH REFERENCE - Offset Wellbore: EX. TROUDT 1-27 AWB Offset Wellpath: EX. TROUDT 1-27 AWP

MD Reference: Rig on SLOT#01 EX. TROUDT 1-27 (660'FNL & 1980'FWL, AB/CODL) (RT)	Offset TVD & local coordinates use Reference Wellpath settings (See WELLPATH DATUM on page 1 of this report)
Ellipse Start MD	0.00ft



Clearance Report

TROUDT 1N-23B-M PWP (REV-A.0)
Closest Approach
Page 177 of 344



REFERENCE WELLPATH IDENTIFICATION

Operator	SRC ENERGY	Slot	SLOT#04 TROUDT 1N-23B-M (760'FNL & 1640'FWL, SEC.27)
Area	COLORADO	Well	TROUDT 1N-23B-M
Field	WELD COUNTY (NAD83,TRUE NORTH)	Wellbore	TROUDT 1N-23B-M PWB
Facility	SEC.27-T06N-R66W		

CLEARANCE DATA - Offset Wellbore: TROUDT 1C-26-L PWB Offset Wellpath: TROUDT 1C-26-L PWP (REV-A.0)

Facility: SEC.27-T06N-R66W Slot: SLOT#17 TROUDT 1C-26-L (920'FNL & 1760'FWL, SEC.27) Well: TROUDT 1C-26-L Threshold Value=1.00 † = interpolated/extrapolated station												
Ref MD [ft]	Ref TVD [ft]	Ref North [ft]	Ref East [ft]	Offset MD [ft]	Offset TVD [ft]	Offset North [ft]	Offset East [ft]	Angle from Highside [°]	C-C Clear Dist [ft]	ACR MASD [ft]	Sep Ratio	ACR Status
25.00	25.00	0.00	0.00	25.00	25.00	-179.97	119.93	146.32	216.27	1.56	358.84	PASS
125.00†	125.00	0.00	0.00	125.00	125.00	-179.97	119.93	146.32	216.27	1.89	233.64	PASS
225.00†	225.00	0.00	0.00	226.03	226.03	-179.98	119.81	146.35	216.21	2.45	144.54	PASS
300.00	300.00	0.00	0.00	304.07	304.05	-180.04	118.04	146.75	215.32	2.99	105.58	PASS
325.00†	325.00	0.11	0.02	330.05	330.01	-180.08	116.98	134.10	214.87	3.18	96.45	PASS
425.00†	424.96	2.66	0.61	433.64	433.38	-180.32	110.41	136.15	213.56	4.19	65.95	PASS
477.15†	477.04	5.34	1.22	487.42	486.94	-180.50	105.53	137.83	213.34	4.79	55.45	PASS
525.00†	524.77	8.61	1.97	536.30	535.53	-180.69	100.23	139.71	213.55	5.36	48.37	PASS
625.00†	624.30	17.95	4.12	637.30	635.61	-181.19	86.66	144.59	215.86	6.42	39.35	PASS
725.00†	723.44	30.67	7.04	734.84	732.06	-181.72	72.17	149.92	222.32	7.45	34.12	PASS
825.00†	822.07	46.76	10.73	831.73	827.87	-182.25	57.77	155.21	233.86	8.54	30.73	PASS
925.00†	920.05	66.19	15.18	927.86	922.94	-182.77	43.49	160.21	250.58	9.65	28.74	PASS
1025.00†	1017.29	88.94	20.40	1023.11	1017.13	-183.29	29.34	164.73	272.38	10.73	27.79	PASS
1125.00†	1113.64	114.99	26.38	1117.37	1110.34	-183.80	15.34	168.71	299.01	11.78	27.55	PASS
1225.00†	1209.01	144.29	33.10	1210.52	1202.46	-184.31	1.50	172.12	330.19	12.82	27.76	PASS
1325.00†	1303.27	176.83	40.56	1302.44	1293.36	-184.81	-12.16	175.01	365.60	13.76	28.49	PASS
1425.00†	1396.31	212.55	48.76	1393.04	1382.94	-185.30	-25.61	177.44	404.96	14.72	29.37	PASS
1501.07	1466.19	241.83	55.48	1460.99	1450.14	-185.67	-35.71	179.02	437.41	15.41	30.21	PASS
1525.00†	1488.05	251.32	57.65	1482.23	1471.14	-185.79	-38.86	179.48	447.96	15.61	30.52	PASS
1625.00†	1579.39	291.00	66.76	1570.98	1558.91	-186.27	-52.05	178.82	492.26	16.38	31.87	PASS
1725.00†	1670.73	330.68	75.86	1659.74	1646.68	-186.76	-65.23	177.40	536.86	17.17	33.06	PASS
1825.00†	1762.07	370.35	84.96	1748.50	1734.45	-187.24	-78.42	176.19	581.69	17.64	34.40	PASS
1925.00†	1853.41	410.03	94.06	1837.25	1822.23	-187.72	-91.60	175.15	626.70	17.86	36.50	PASS
2025.00†	1944.75	449.71	103.16	1926.01	1910.00	-188.21	-104.79	174.25	671.85	17.99	38.83	PASS
2125.00†	2036.09	489.39	112.27	2014.76	1997.77	-188.69	-117.98	173.46	717.12	18.20	40.95	PASS
2225.00†	2127.43	529.06	121.37	2103.52	2085.54	-189.17	-131.16	172.77	762.49	18.48	42.86	PASS
2325.00†	2218.76	568.74	130.47	2192.28	2173.31	-189.65	-144.35	172.15	807.93	18.83	44.56	PASS
2425.00†	2310.10	608.42	139.57	2281.03	2261.08	-190.14	-157.53	171.60	853.44	19.23	46.04	PASS
2525.00†	2401.44	648.09	148.67	2369.79	2348.85	-190.62	-170.72	171.10	899.01	19.69	47.32	PASS
2625.00†	2492.78	687.77	157.77	2458.55	2436.62	-191.10	-183.90	170.65	944.63	20.21	48.41	PASS

C-C Clearance Distance Cutoff: 1000.00 ft



Clearance Report

TROUDT 1N-23B-M PWP (REV-A.0)
Closest Approach
Page 178 of 344



REFERENCE WELLPATH IDENTIFICATION

Operator	SRC ENERGY	Slot	SLOT#04 TROUDT 1N-23B-M (760'FNL & 1640'FWL, SEC.27)
Area	COLORADO	Well	TROUDT 1N-23B-M
Field	WELD COUNTY (NAD83,TRUE NORTH)	Wellbore	TROUDT 1N-23B-M PWB
Facility	SEC.27-T06N-R66W		

CLEARANCE DATA - Offset Wellbore: TROUDT 1C-26-L PWB Offset Wellpath: TROUDT 1C-26-L PWP (REV-A.0)

Facility: SEC.27-T06N-R66W Slot: SLOT#17 TROUDT 1C-26-L (920'FNL & 1760'FWL, SEC.27) Well: TROUDT 1C-26-L Threshold Value=1.00 † = interpolated/extrapolated station												
Ref MD [ft]	Ref TVD [ft]	Ref North [ft]	Ref East [ft]	Offset MD [ft]	Offset TVD [ft]	Offset North [ft]	Offset East [ft]	Angle from Highside [°]	C-C Clear Dist [ft]	ACR MASD [ft]	Sep Ratio	ACR Status
2725.00†	2584.12	727.45	166.88	2547.30	2524.39	-191.59	-197.09	-170.25	990.28	20.77	49.32	PASS

C-C Clearance Distance Cutoff: 1000.00 ft

POSITIONAL UNCERTAINTY - Offset Wellbore: TROUDT 1C-26-L PWB Offset Wellpath: TROUDT 1C-26-L PWP (REV-A.0)

Slot Surface Uncertainty @1SD	Horizontal	0.100ft	Vertical	1.000ft
Facility Surface Uncertainty @1SD	Horizontal	8.200ft	Vertical	3.000ft

HOLE & CASING SECTIONS - Offset Wellbore: TROUDT 1C-26-L PWB Offset Wellpath: TROUDT 1C-26-L PWP (REV-A.0)

String/Diameter	Start MD [ft]	End MD [ft]	Interval [ft]	Start TVD [ft]	End TVD [ft]	Start N/S [ft]	Start E/W [ft]	End N/S [ft]	End E/W [ft]
13.5in Open Hole	25.00	1750.00	1725.00	25.00	1735.94	-109.71	73.11	-111.93	12.58
9.625in Casing Surface	25.00	1750.00	1725.00	25.00	1735.94	-109.71	73.11	-111.93	12.58
8.5in Open Hole	1750.00	16646.36	14896.36	1735.94	N/A	-111.93	12.58	N/A	N/A

SURVEY PROGRAM - Offset Wellbore: TROUDT 1C-26-L PWB Offset Wellpath: TROUDT 1C-26-L PWP (REV-A.0)

Start MD [ft]	End MD [ft]	Positional Uncertainty Model	Log Name/Comment	Wellbore
25.00	1750.00	Custom BHI NaviTrak (Standard Rotating+Axial Corr) (Rockies 0.03Gt model)		TROUDT 1C-26-L PWB
1750.00	16646.36	Custom BHI AutoTrak Curve (IFR1, Short) (Rockies 0.03Gt model)		TROUDT 1C-26-L PWB

OFFSET WELLPATH REFERENCE - Offset Wellbore: TROUDT 1C-26-L PWB Offset Wellpath: TROUDT 1C-26-L PWP (REV-A.0)

MD Reference: PD 562 (25') (RKB)	Offset TVD & local coordinates use Reference Wellpath settings (See WELLPATH DATUM on page 1 of this report)
Ellipse Start MD	25.00ft



Clearance Report

TROUDT 1N-23B-M PWP (REV-A.0)
Closest Approach
Page 179 of 344



REFERENCE WELLPATH IDENTIFICATION

Operator	SRC ENERGY	Slot	SLOT#04 TROUDT 1N-23B-M (760'FNL & 1640'FWL, SEC.27)
Area	COLORADO	Well	TROUDT 1N-23B-M
Field	WELD COUNTY (NAD83,TRUE NORTH)	Wellbore	TROUDT 1N-23B-M PWB
Facility	SEC.27-T06N-R66W		

CLEARANCE DATA - Offset Wellbore: HOOD 36C-22-M AWB Offset Wellpath: HOOD 36C-22-M AWP

Facility: SEC.20-T06N-R66W Slot: SLOT#11 HOOD 36C-22-M (505'FSL & 1122'FEL SEC.20) Well: HOOD 36C-22-M Threshold Value=1.00 † = interpolated/extrapolated station												
Ref MD [ft]	Ref TVD [ft]	Ref North [ft]	Ref East [ft]	Offset MD [ft]	Offset TVD [ft]	Offset North [ft]	Offset East [ft]	Angle from Highside [°]	C-C Clear Dist [ft]	ACR MASD [ft]	Sep Ratio	ACR Status
25.00	25.00	0.00	0.00	14207.08	7165.34	1055.47	-156.20	-8.42	7219.61	112.36	64.78	PASS

C-C Clearance Distance Cutoff: 1000.00 ft

POSITIONAL UNCERTAINTY - Offset Wellbore: HOOD 36C-22-M AWB Offset Wellpath: HOOD 36C-22-M AWP

Slot Surface Uncertainty @1SD	Horizontal	0.100ft	Vertical	1.000ft
Facility Surface Uncertainty @1SD	Horizontal	8.200ft	Vertical	3.000ft

HOLE & CASING SECTIONS - Offset Wellbore: HOOD 36C-22-M AWB Offset Wellpath: HOOD 36C-22-M AWP

String/Diameter	Start MD [ft]	End MD [ft]	Interval [ft]	Start TVD [ft]	End TVD [ft]	Start N/S [ft]	Start E/W [ft]	End N/S [ft]	End E/W [ft]
13.5in Open Hole	25.00	1765.00	1740.00	10.00	1745.19	703.39	-4909.46	698.52	-4878.38
9.625in Casing Surface	25.00	1779.00	1754.00	10.00	1759.13	703.39	-4909.46	698.46	-4877.96
8.5in Open Hole	1765.00	15339.00	13574.00	1745.19	7179.20	698.52	-4878.38	672.42	-2157.44

WELLPATH COMPOSITION - Offset Wellbore: HOOD 36C-22-M AWB Offset Wellpath: HOOD 36C-22-M AWP

Start MD [ft]	End MD [ft]	Positional Uncertainty Model	Log Name/Comment	Wellbore
25.00	1725.00	Custom BHI NaviTrak (Standard Rotating+Axial Corr) (Rockies 0.03Gt model)	BHI NAVITRAK 13.5" (STD ROTATING, AXIAL, ROCKIES GT)<108-1725>	HOOD 36C-22-M AWB
1725.00	15315.00	Custom BHI AutoTrak Curve (IFR1, Short) (Rockies 0.03Gt model)	BHI ATC 8.5" (IFR, SHORT, ROCKIES GT)<1793-15315>	HOOD 36C-22-M AWB
15315.00	15339.00	Blind Drilling (std)	Projection to bit	HOOD 36C-22-M AWB



Clearance Report
TROUDT 1N-23B-M PWP (REV-A.0)
Closest Approach
Page 180 of 344



REFERENCE WELLPATH IDENTIFICATION			
Operator	SRC ENERGY	Slot	SLOT#04 TROUDT 1N-23B-M (760'FNL & 1640'FWL, SEC.27)
Area	COLORADO	Well	TROUDT 1N-23B-M
Field	WELD COUNTY (NAD83,TRUE NORTH)	Wellbore	TROUDT 1N-23B-M PWB
Facility	SEC.27-T06N-R66W		

OFFSET WELLPATH REFERENCE - Offset Wellbore: HOOD 36C-22-M AWB Offset Wellpath: HOOD 36C-22-M AWP	
MD Reference: PRECISION 562 (25') (RKB)	Offset TVD & local coordinates use Reference Wellpath settings (See WELLPATH DATUM on page 1 of this report)
Ellipse Start MD	25.00ft



Clearance Report

TROUDT 1N-23B-M PWP (REV-A.0)
Closest Approach
Page 181 of 344



REFERENCE WELLPATH IDENTIFICATION

Operator	SRC ENERGY	Slot	SLOT#04 TROUDT 1N-23B-M (760'FNL & 1640'FWL, SEC.27)
Area	COLORADO	Well	TROUDT 1N-23B-M
Field	WELD COUNTY (NAD83,TRUE NORTH)	Wellbore	TROUDT 1N-23B-M PWB
Facility	SEC.27-T06N-R66W		

CLEARANCE DATA - Offset Wellbore: LOWELL ADAMS #1-23 AWB Offset Wellpath: LOWELL ADAMS #1-23 AWP

Facility: SEC.23-T06N-R66W Slot: SLOT#03EX: LOWELL ADAMS #1-23 (1980'FNL & 660'FWL SEC.23, PA, 7280'MD) Well: LOWELL ADAMS #1-23 Threshold Value=1.00 † = interpolated/extrapolated station												
Ref MD [ft]	Ref TVD [ft]	Ref North [ft]	Ref East [ft]	Offset MD [ft]	Offset TVD [ft]	Offset North [ft]	Offset East [ft]	Angle from Highside [°]	C-C Clear Dist [ft]	ACR MASD [ft]	Sep Ratio	ACR Status
25.00	25.00	0.00	0.00	17.00	25.00	3949.95	4388.50	48.01	5904.32	50.56	119.03	PASS

C-C Clearance Distance Cutoff: 1000.00 ft

POSITIONAL UNCERTAINTY - Offset Wellbore: LOWELL ADAMS #1-23 AWB Offset Wellpath: LOWELL ADAMS #1-23 AWP

Slot Surface Uncertainty @1SD	Horizontal	0.100ft	Vertical	1.000ft
Facility Surface Uncertainty @1SD	Horizontal	8.200ft	Vertical	3.000ft

HOLE & CASING SECTIONS - Offset Wellbore: LOWELL ADAMS #1-23 AWB Offset Wellpath: LOWELL ADAMS #1-23 AWP

String/Diameter	Start MD [ft]	End MD [ft]	Interval [ft]	Start TVD [ft]	End TVD [ft]	Start N/S [ft]	Start E/W [ft]	End N/S [ft]	End E/W [ft]
12.25in Open Hole	0.00	511.00	511.00	-17.00	494.00	2408.13	2675.02	2408.13	2675.02
9.625in Casing Surface	0.00	511.00	511.00	-17.00	494.00	2408.13	2675.02	2408.13	2675.02
7.875in Open Hole	511.00	7263.00	6752.00	494.00	7246.00	2408.13	2675.02	2408.13	2675.02
4.5in Casing Production	0.00	7263.00	7263.00	-17.00	7246.00	2408.13	2675.02	2408.13	2675.02

WELLPATH COMPOSITION - Offset Wellbore: LOWELL ADAMS #1-23 AWB Offset Wellpath: LOWELL ADAMS #1-23 AWP

Start MD [ft]	End MD [ft]	Positional Uncertainty Model	Log Name/Comment	Wellbore
0.00	7280.00	Drift Indicator - Inclination Only (Actual Survey)	DRIFT INDICATOR TO TD (7280' FROM CO WEBSITE)	LOWELL ADAMS #1-23 AWB

OFFSET WELLPATH REFERENCE - Offset Wellbore: LOWELL ADAMS #1-23 AWB Offset Wellpath: LOWELL ADAMS #1-23 AWP

MD Reference: Rig on SLOT#03EX: LOWELL ADAMS #1-23 (1980'FNL & 660'FWL SEC.23, PA, 7280'MD) (RT)	Offset TVD & local coordinates use Reference Wellpath settings (See WELLPATH DATUM on page 1 of this report)
Ellipse Start MD	0.00ft



Clearance Report

TROUDT 1N-23B-M PWP (REV-A.0)
Closest Approach
Page 182 of 344



REFERENCE WELLPATH IDENTIFICATION

Operator	SRC ENERGY	Slot	SLOT#04 TROUDT 1N-23B-M (760'FNL & 1640'FWL, SEC.27)
Area	COLORADO	Well	TROUDT 1N-23B-M
Field	WELD COUNTY (NAD83,TRUE NORTH)	Wellbore	TROUDT 1N-23B-M PWB
Facility	SEC.27-T06N-R66W		

CLEARANCE DATA - Offset Wellbore: TROUDT 41N-26C-L PWB Offset Wellpath: TROUDT 41N-26C-L PWP (REV-A.0)

Facility: SEC.27-T06N-R66W Slot: SLOT#18 TROUDT 41N-26C-L (960'FNL & 1760'FWL, SEC.27) Well: TROUDT 41N-26C-L Threshold Value=1.00 † = interpolated/extrapolated station

Ref MD [ft]	Ref TVD [ft]	Ref North [ft]	Ref East [ft]	Offset MD [ft]	Offset TVD [ft]	Offset North [ft]	Offset East [ft]	Angle from Highside [°]	C-C Clear Dist [ft]	ACR MASD [ft]	Sep Ratio	ACR Status
25.00	25.00	0.00	0.00	25.00	25.00	-200.01	119.93	149.05	233.21	1.56	387.08	PASS
125.00†	125.00	0.00	0.00	125.00	125.00	-200.01	119.93	149.05	233.21	1.88	252.32	PASS
225.00†	225.00	0.00	0.00	225.00	225.00	-200.01	119.93	149.05	233.21	2.45	156.00	PASS
300.00	300.00	0.00	0.00	300.00	300.00	-200.01	119.93	149.05	233.21	2.90	120.02	PASS
325.00†	325.00	0.11	0.02	325.64	325.64	-200.04	119.82	136.18	233.25	3.05	111.40	PASS
425.00†	424.96	2.66	0.61	428.03	427.99	-200.65	117.14	137.25	234.36	3.85	80.78	PASS
525.00†	524.77	8.61	1.97	529.73	529.49	-202.08	110.96	139.70	237.26	4.98	58.79	PASS
625.00†	624.30	17.95	4.12	630.21	629.48	-204.29	101.41	143.34	242.66	6.02	47.78	PASS
725.00†	723.44	30.67	7.04	728.96	727.36	-207.23	88.70	147.92	251.56	7.08	40.95	PASS
825.00†	822.07	46.76	10.73	825.44	822.64	-210.65	73.94	152.90	265.05	8.19	36.52	PASS
925.00†	920.05	66.19	15.18	920.81	916.81	-214.05	59.23	157.61	283.70	9.32	33.82	PASS
1025.00†	1017.29	88.94	20.40	1015.20	1010.01	-217.42	44.67	161.91	307.41	10.43	32.39	PASS
1125.00†	1113.64	114.99	26.38	1108.49	1102.12	-220.75	30.28	165.71	335.96	11.48	31.84	PASS
1225.00†	1209.01	144.29	33.10	1200.57	1193.04	-224.04	16.08	169.02	369.07	12.42	32.12	PASS
1325.00†	1303.27	176.83	40.56	1291.33	1282.66	-227.27	2.08	171.87	406.45	13.43	32.53	PASS
1425.00†	1396.31	212.55	48.76	1380.65	1370.85	-230.46	-11.70	174.30	447.84	14.41	33.22	PASS
1501.07	1466.19	241.83	55.48	1447.58	1436.93	-232.85	-22.02	175.90	481.85	15.09	34.03	PASS
1525.00†	1488.05	251.32	57.65	1468.48	1457.58	-233.60	-25.24	176.38	492.90	15.29	34.34	PASS
1625.00†	1579.39	291.00	66.76	1555.85	1543.84	-236.71	-38.72	178.18	539.32	16.04	35.72	PASS
1725.00†	1670.73	330.68	75.86	1643.22	1630.11	-239.83	-52.19	179.70	586.11	16.80	36.95	PASS
1825.00†	1762.07	370.35	84.96	1730.59	1716.38	-242.95	-65.67	179.01	633.18	17.29	38.25	PASS
1925.00†	1853.41	410.03	94.06	1817.96	1802.64	-246.07	-79.14	177.88	680.47	17.52	40.44	PASS
2025.00†	1944.75	449.71	103.16	1905.32	1888.91	-249.18	-92.62	176.91	727.94	17.66	42.90	PASS
2125.00†	2036.09	489.39	112.27	1992.69	1975.17	-252.30	-106.09	176.05	775.56	17.86	45.19	PASS
2225.00†	2127.43	529.06	121.37	2080.06	2061.44	-255.42	-119.57	175.29	823.29	18.12	47.24	PASS
2325.00†	2218.76	568.74	130.47	2167.43	2147.71	-258.54	-133.04	174.61	871.13	18.45	49.06	PASS
2425.00†	2310.10	608.42	139.57	2254.80	2233.97	-261.65	-146.52	174.00	919.06	18.84	50.64	PASS
2525.00†	2401.44	648.09	148.67	2342.16	2320.24	-264.77	-159.99	173.45	967.05	19.29	51.99	PASS

C-C Clearance Distance Cutoff: 1000.00 ft



Clearance Report

TROUDT 1N-23B-M PWP (REV-A.0)
Closest Approach
Page 183 of 344



REFERENCE WELLPATH IDENTIFICATION

Operator	SRC ENERGY	Slot	SLOT#04 TROUDT 1N-23B-M (760'FNL & 1640'FWL, SEC.27)
Area	COLORADO	Well	TROUDT 1N-23B-M
Field	WELD COUNTY (NAD83,TRUE NORTH)	Wellbore	TROUDT 1N-23B-M PWB
Facility	SEC.27-T06N-R66W		

POSITIONAL UNCERTAINTY - Offset Wellbore: TROUDT 41N-26C-L PWB Offset Wellpath: TROUDT 41N-26C-L PWP (REV-A.0)

Slot Surface Uncertainty @1SD	Horizontal	0.100ft	Vertical	1.000ft
Facility Surface Uncertainty @1SD	Horizontal	8.200ft	Vertical	3.000ft

HOLE & CASING SECTIONS - Offset Wellbore: TROUDT 41N-26C-L PWB Offset Wellpath: TROUDT 41N-26C-L PWP (REV-A.0)

String/Diameter	Start MD [ft]	End MD [ft]	Interval [ft]	Start TVD [ft]	End TVD [ft]	Start N/S [ft]	Start E/W [ft]	End N/S [ft]	End E/W [ft]
13.5in Open Hole	25.00	1750.00	1725.00	25.00	1735.54	-121.93	73.11	-135.22	15.63
9.625in Casing Surface	25.00	1750.00	1725.00	25.00	1735.54	-121.93	73.11	-135.22	15.63
8.5in Open Hole	1750.00	16548.66	14798.66	1735.54	N/A	-135.22	15.63	N/A	N/A

SURVEY PROGRAM - Offset Wellbore: TROUDT 41N-26C-L PWB Offset Wellpath: TROUDT 41N-26C-L PWP (REV-A.0)

Start MD [ft]	End MD [ft]	Positional Uncertainty Model	Log Name/Comment	Wellbore
25.00	1750.00	Custom BHI NaviTrak (Standard Rotating+Axial Corr) (Rockies 0.03Gt model)		TROUDT 41N-26C-L PWB
1750.00	16548.66	Custom BHI AutoTrak Curve (IFR1, Short) (Rockies 0.03Gt model)		TROUDT 41N-26C-L PWB

OFFSET WELLPATH REFERENCE - Offset Wellbore: TROUDT 41N-26C-L PWB Offset Wellpath: TROUDT 41N-26C-L PWP (REV-A.0)

MD Reference: PD 562 (25') (RKB)	Offset TVD & local coordinates use Reference Wellpath settings (See WELLPATH DATUM on page 1 of this report)
Ellipse Start MD	25.00ft



Clearance Report

TROUDT 1N-23B-M PWP (REV-A.0)
Closest Approach
Page 184 of 344



REFERENCE WELLPATH IDENTIFICATION

Operator	SRC ENERGY	Slot	SLOT#04 TROUDT 1N-23B-M (760'FNL & 1640'FWL, SEC.27)
Area	COLORADO	Well	TROUDT 1N-23B-M
Field	WELD COUNTY (NAD83,TRUE NORTH)	Wellbore	TROUDT 1N-23B-M PWB
Facility	SEC.27-T06N-R66W		

CLEARANCE DATA - Offset Wellbore: KINDSFATER 24E-403 PWB (USED AS OFFSET FOR SRC LEFFLER PAD) Offset Wellpath: KINDSFATER 24E-403 PWB (USED AS OFFSET FOR SRC LEFFLER PAD)

Facility: SEC.24-T06N-R66W Slot: SLOT#01 KINDSFATER 24E-403 (370'FNL & 1419'FNL SEC.24) Well: KINDSFATER 24E-403 Threshold Value=1.00 † = interpolated/extrapolated station												
Ref MD [ft]	Ref TVD [ft]	Ref North [ft]	Ref East [ft]	Offset MD [ft]	Offset TVD [ft]	Offset North [ft]	Offset East [ft]	Angle from Highside [°]	C-C Clear Dist [ft]	ACR MASD [ft]	Sep Ratio	ACR Status
25.00	25.00	0.00	0.00	11723.50	7120.94	1228.77	9125.28	82.33	11624.68	132.52	88.36	PASS
125.00†	125.00	0.00	0.00	11723.50	7120.94	1228.77	9125.28	82.33	11563.91	133.05	87.54	PASS
225.00†	225.00	0.00	0.00	11723.50	7120.94	1228.77	9125.28	82.33	11503.68	133.48	86.80	PASS
300.00	300.00	0.00	0.00	11723.50	7120.94	1228.77	9125.28	82.33	11458.88	133.81	86.25	PASS
325.00†	325.00	0.11	0.02	11723.50	7120.94	1228.77	9125.28	69.76	11443.99	133.91	86.07	PASS
425.00†	424.96	2.66	0.61	11723.50	7120.94	1228.77	9125.28	71.17	11384.17	134.36	85.33	PASS
525.00†	524.77	8.61	1.97	11723.50	7120.94	1228.77	9125.28	72.60	11324.01	134.82	84.59	PASS
625.00†	624.30	17.95	4.12	11723.50	7120.94	1228.77	9125.28	74.05	11263.57	135.29	83.85	PASS
725.00†	723.44	30.67	7.04	11723.50	7120.94	1228.77	9125.28	75.52	11202.94	135.77	83.10	PASS
825.00†	822.07	46.76	10.73	11723.50	7120.94	1228.77	9125.28	77.01	11142.18	136.27	82.34	PASS
925.00†	920.05	66.19	15.18	11723.50	7120.94	1228.77	9125.28	78.51	11081.36	136.78	81.58	PASS
1025.00†	1017.29	88.94	20.40	11723.50	7120.94	1228.77	9125.28	80.01	11020.56	137.33	80.81	PASS
1125.00†	1113.64	114.99	26.38	11723.50	7120.94	1228.77	9125.28	81.52	10959.85	137.91	80.03	PASS
1225.00†	1209.01	144.29	33.10	11723.50	7120.94	1228.77	9125.28	83.03	10899.30	138.52	79.23	PASS
1325.00†	1303.27	176.83	40.56	11723.50	7120.94	1228.77	9125.28	84.53	10839.01	139.19	78.41	PASS
1425.00†	1396.31	212.55	48.76	11723.50	7120.94	1228.77	9125.28	86.02	10779.03	139.90	77.57	PASS
1501.07	1466.19	241.83	55.48	11723.50	7120.94	1228.77	9125.28	87.15	10733.67	140.49	76.92	PASS
1525.00†	1488.05	251.32	57.65	11723.50	7120.94	1228.77	9125.28	87.15	10719.46	140.68	76.71	PASS
1625.00†	1579.39	291.00	66.76	11723.50	7120.94	1228.77	9125.28	87.15	10660.45	141.52	75.84	PASS
1725.00†	1670.73	330.68	75.86	11723.50	7120.94	1228.77	9125.28	87.15	10602.05	142.40	74.95	PASS
1825.00†	1762.07	370.35	84.96	11723.50	7120.94	1228.77	9125.28	87.15	10544.28	142.85	74.18	PASS
1925.00†	1853.41	410.03	94.06	11723.50	7120.94	1228.77	9125.28	87.15	10487.15	143.36	73.51	PASS
2025.00†	1944.75	449.71	103.16	11723.50	7120.94	1228.77	9125.28	87.15	10430.66	143.87	72.85	PASS
2125.00†	2036.09	489.39	112.27	11723.50	7120.94	1228.77	9125.28	87.15	10374.82	144.40	72.20	PASS
2225.00†	2127.43	529.06	121.37	11723.50	7120.94	1228.77	9125.28	87.15	10319.66	144.95	71.54	PASS
2325.00†	2218.76	568.74	130.47	11723.50	7120.94	1228.77	9125.28	87.15	10265.17	145.50	70.89	PASS
2425.00†	2310.10	608.42	139.57	11723.50	7120.94	1228.77	9125.28	87.15	10211.37	146.07	70.24	PASS
2525.00†	2401.44	648.09	148.67	11723.50	7120.94	1228.77	9125.28	87.15	10158.27	146.65	69.60	PASS
2625.00†	2492.78	687.77	157.77	11723.50	7120.94	1228.77	9125.28	87.15	10105.88	147.24	68.96	PASS
2725.00†	2584.12	727.45	166.88	11723.50	7120.94	1228.77	9125.28	87.15	10054.21	147.84	68.33	PASS

C-C Clearance Distance Cutoff: 1000.00 ft



Clearance Report

TROUDT 1N-23B-M PWP (REV-A.0)
Closest Approach
Page 185 of 344



REFERENCE WELLPATH IDENTIFICATION

Operator	SRC ENERGY	Slot	SLOT#04 TROUDT 1N-23B-M (760'FNL & 1640'FWL, SEC.27)
Area	COLORADO	Well	TROUDT 1N-23B-M
Field	WELD COUNTY (NAD83,TRUE NORTH)	Wellbore	TROUDT 1N-23B-M PWB
Facility	SEC.27-T06N-R66W		

CLEARANCE DATA - Offset Wellbore: KINDSFATER 24E-403 PWB (USED AS OFFSET FOR SRC LEFFLER PAD) Offset Wellpath: KINDSFATER 24E-403 PWB (USED AS OFFSET FOR SRC LEFFLER PAD)

Facility: SEC.24-T06N-R66W Slot: SLOT#01 KINDSFATER 24E-403 (370'FNL & 1419'FNL SEC.24) Well: KINDSFATER 24E-403 Threshold Value=1.00 † = interpolated/extrapolated station												
Ref MD [ft]	Ref TVD [ft]	Ref North [ft]	Ref East [ft]	Offset MD [ft]	Offset TVD [ft]	Offset North [ft]	Offset East [ft]	Angle from Highside [°]	C-C Clear Dist [ft]	ACR MASD [ft]	Sep Ratio	ACR Status
2825.00†	2675.46	767.13	175.98	11723.50	7120.94	1228.77	9125.28	87.15	10003.27	148.45	67.70	PASS
2925.00†	2766.80	806.80	185.08	11723.50	7120.94	1228.77	9125.28	87.15	9953.08	149.08	67.08	PASS
3025.00†	2858.14	846.48	194.18	11723.50	7120.94	1228.77	9125.28	87.15	9903.65	149.71	66.46	PASS
3125.00†	2949.48	886.16	203.28	11723.50	7120.94	1228.77	9125.28	87.15	9854.98	150.36	65.85	PASS
3225.00†	3040.82	925.83	212.39	11723.50	7120.94	1228.77	9125.28	87.15	9807.09	151.02	65.24	PASS
3325.00†	3132.16	965.51	221.49	11723.50	7120.94	1228.77	9125.28	87.15	9759.98	151.68	64.64	PASS
3425.00†	3223.50	1005.19	230.59	11723.50	7120.94	1228.77	9125.28	87.15	9713.68	152.36	64.05	PASS
3525.00†	3314.84	1044.87	239.69	11723.50	7120.94	1228.77	9125.28	87.15	9668.20	153.04	63.46	PASS
3625.00†	3406.18	1084.54	248.79	11723.50	7120.94	1228.77	9125.28	87.15	9623.53	153.73	62.88	PASS
3725.00†	3497.52	1124.22	257.90	11723.50	7120.94	1228.77	9125.28	87.15	9579.70	154.44	62.31	PASS
3825.00†	3588.86	1163.90	267.00	11723.50	7120.94	1228.77	9125.28	87.15	9536.72	155.14	61.75	PASS
3925.00†	3680.19	1203.57	276.10	11723.50	7120.94	1228.77	9125.28	87.15	9494.60	155.86	61.19	PASS
4025.00†	3771.53	1243.25	285.20	11691.82	7120.82	1260.45	9125.27	86.96	9453.30	155.76	60.97	PASS
4125.00†	3862.87	1282.93	294.30	11652.51	7120.66	1299.76	9125.25	86.73	9412.71	155.46	60.82	PASS
4225.00†	3954.21	1322.60	303.41	11613.21	7120.50	1339.06	9125.24	86.49	9372.85	155.16	60.68	PASS
4325.00†	4045.55	1362.28	312.51	11573.90	7120.34	1378.37	9125.22	86.25	9333.73	154.87	60.54	PASS
4425.00†	4136.89	1401.96	321.61	11534.60	7120.19	1417.67	9125.20	86.02	9295.35	154.57	60.41	PASS
4525.00†	4228.23	1441.64	330.71	11495.29	7120.03	1456.98	9125.19	85.78	9257.73	154.28	60.28	PASS
4625.00†	4319.57	1481.31	339.81	11455.98	7119.87	1496.29	9125.17	85.54	9220.87	153.99	60.15	PASS
4725.00†	4410.91	1520.99	348.92	11416.68	7119.71	1535.59	9125.15	85.30	9184.78	153.69	60.03	PASS
4825.00†	4502.25	1560.67	358.02	11377.37	7119.55	1574.90	9125.14	85.06	9149.47	153.40	59.92	PASS
4925.00†	4593.59	1600.34	367.12	11338.06	7119.40	1614.20	9125.12	84.83	9114.96	153.10	59.81	PASS
5025.00†	4684.93	1640.02	376.22	11298.76	7119.24	1653.51	9125.10	84.59	9081.24	152.81	59.70	PASS
5125.00†	4776.27	1679.70	385.32	11259.45	7119.08	1692.82	9125.09	84.35	9048.34	152.51	59.60	PASS
5225.00†	4867.61	1719.38	394.43	11220.15	7118.92	1732.12	9125.07	84.11	9016.25	152.21	59.51	PASS
5325.00†	4958.95	1759.05	403.53	11180.84	7118.77	1771.43	9125.05	83.87	8984.99	151.91	59.42	PASS
5425.00†	5050.29	1798.73	412.63	11141.53	7118.61	1810.73	9125.04	83.63	8954.56	151.60	59.34	PASS
5525.00†	5141.62	1838.41	421.73	11102.23	7118.45	1850.04	9125.02	83.39	8924.98	151.29	59.26	PASS
5625.00†	5232.96	1878.08	430.83	11062.92	7118.29	1889.35	9125.00	83.15	8896.25	150.98	59.19	PASS
5725.00†	5324.30	1917.76	439.94	11023.62	7118.13	1928.65	9124.99	82.91	8868.38	150.67	59.13	PASS

C-C Clearance Distance Cutoff: 1000.00 ft



Clearance Report

TROUDT 1N-23B-M PWP (REV-A.0)
Closest Approach
Page 186 of 344



REFERENCE WELLPATH IDENTIFICATION

Operator	SRC ENERGY	Slot	SLOT#04 TROUDT 1N-23B-M (760'FNL & 1640'FWL, SEC.27)
Area	COLORADO	Well	TROUDT 1N-23B-M
Field	WELD COUNTY (NAD83,TRUE NORTH)	Wellbore	TROUDT 1N-23B-M PWB
Facility	SEC.27-T06N-R66W		

CLEARANCE DATA - Offset Wellbore: KINDSFATER 24E-403 PWB (USED AS OFFSET FOR SRC LEFFLER PAD) Offset Wellpath: KINDSFATER 24E-403 PWB (USED AS OFFSET FOR SRC LEFFLER PAD)

Facility: SEC.24-T06N-R66W Slot: SLOT#01 KINDSFATER 24E-403 (370'FNL & 1419'FNL SEC.24) Well: KINDSFATER 24E-403 Threshold Value=1.00 † = interpolated/extrapolated station												
Ref MD [ft]	Ref TVD [ft]	Ref North [ft]	Ref East [ft]	Offset MD [ft]	Offset TVD [ft]	Offset North [ft]	Offset East [ft]	Angle from Highside [°]	C-C Clear Dist [ft]	ACR MASD [ft]	Sep Ratio	ACR Status
5825.00†	5415.64	1957.44	449.04	10984.31	7117.98	1967.96	9124.97	82.67	8841.37	150.35	59.08	PASS
5925.00†	5506.98	1997.12	458.14	10945.00	7117.82	2007.26	9124.95	82.42	8815.25	150.03	59.03	PASS
6025.00†	5598.32	2036.79	467.24	10905.70	7117.66	2046.57	9124.94	82.18	8790.01	149.70	58.99	PASS
6125.00†	5689.66	2076.47	476.34	10866.39	7117.50	2085.88	9124.92	81.94	8765.66	149.37	58.96	PASS
6225.00†	5781.00	2116.15	485.44	10827.08	7117.35	2125.18	9124.90	81.70	8742.21	149.04	58.93	PASS
6325.00†	5872.34	2155.82	494.55	10787.78	7117.19	2164.49	9124.89	81.46	8719.66	148.70	58.92	PASS
6425.00†	5963.68	2195.50	503.65	10748.47	7117.03	2203.79	9124.87	81.21	8698.03	148.35	58.91	PASS
6525.00†	6055.02	2235.18	512.75	10709.17	7116.87	2243.10	9124.85	80.97	8677.32	148.00	58.91	PASS
6625.00†	6146.36	2274.86	521.85	10669.86	7116.71	2282.41	9124.84	80.73	8657.54	147.65	58.92	PASS
6725.00†	6237.70	2314.53	530.95	10630.55	7116.56	2321.71	9124.82	80.49	8638.69	147.28	58.93	PASS
6825.00†	6329.04	2354.21	540.06	10591.25	7116.40	2361.02	9124.80	80.24	8620.78	146.92	58.96	PASS
6925.00†	6420.38	2393.89	549.16	10551.94	7116.24	2400.32	9124.79	80.00	8603.82	146.54	58.99	PASS
6958.98	6451.41	2407.37	552.25	10538.58	7116.19	2413.68	9124.78	79.92	8598.27	146.41	59.01	PASS
7025.00†	6511.36	2433.30	561.65	10512.90	7116.08	2439.37	9124.77	67.41	8584.44	146.21	58.99	PASS
7125.00†	6599.80	2471.14	588.62	10475.43	7115.93	2476.84	9124.75	52.39	8551.73	146.25	58.75	PASS
7225.00†	6683.45	2506.41	630.29	10440.50	7115.79	2511.76	9124.74	41.94	8505.45	146.63	58.28	PASS
7325.00†	6760.27	2538.26	685.65	10408.99	7115.67	2543.27	9124.73	34.77	8446.56	146.97	57.75	PASS
7425.00†	6828.36	2565.90	753.32	10381.66	7115.56	2570.60	9124.71	29.72	8376.32	147.26	57.15	PASS
7525.00†	6886.04	2588.64	831.65	10359.18	7115.47	2593.08	9124.70	25.98	8296.23	147.49	56.52	PASS
7625.00†	6931.90	2605.92	918.70	10342.12	7115.40	2610.15	9124.70	22.91	8208.05	147.65	55.85	PASS
7725.00†	6964.80	2617.33	1012.33	10330.88	7115.35	2621.38	9124.69	19.57	8113.76	147.75	55.18	PASS
7825.00†	6983.93	2622.58	1110.24	10325.75	7115.33	2626.51	9124.69	11.27	8015.53	147.80	54.49	PASS
7912.47	6989.00	2622.01	1197.48	10326.37	7115.34	2625.89	9124.69	-121.10	7928.21	147.84	53.88	PASS
7925.00†	6988.94	2621.59	1210.01	10326.80	7115.34	2625.46	9124.69	-121.14	7915.69	147.85	53.79	PASS
8025.00†	6988.45	2618.19	1309.95	10330.25	7115.35	2622.01	9124.69	-121.46	7815.77	147.90	53.10	PASS
8125.00†	6987.96	2614.78	1409.89	10333.69	7115.37	2618.57	9124.69	-121.80	7715.85	147.95	52.40	PASS
8225.00†	6987.47	2611.38	1509.83	10337.13	7115.38	2615.13	9124.70	-122.13	7615.94	148.00	51.70	PASS
8325.00†	6986.98	2607.98	1609.77	10340.58	7115.39	2611.69	9124.70	-122.48	7516.02	148.05	51.01	PASS
8425.00†	6986.50	2604.57	1709.72	10344.02	7115.41	2608.24	9124.70	-122.83	7416.10	148.11	50.31	PASS
8525.00†	6986.01	2601.17	1809.66	10347.46	7115.42	2604.80	9124.70	-123.18	7316.19	148.16	49.61	PASS

C-C Clearance Distance Cutoff: 1000.00 ft



Clearance Report

TROUDT 1N-23B-M PWP (REV-A.0)
Closest Approach
Page 187 of 344



REFERENCE WELLPATH IDENTIFICATION

Operator	SRC ENERGY	Slot	SLOT#04 TROUDT 1N-23B-M (760'FNL & 1640'FWL, SEC.27)
Area	COLORADO	Well	TROUDT 1N-23B-M
Field	WELD COUNTY (NAD83,TRUE NORTH)	Wellbore	TROUDT 1N-23B-M PWB
Facility	SEC.27-T06N-R66W		

CLEARANCE DATA - Offset Wellbore: KINDFSATER 24E-403 PWB (USED AS OFFSET FOR SRC LEFFLER PAD) Offset Wellpath: KINDFSATER 24E-403 PWP (USED AS OFFSET FOR SRC LEFFLER PAD)

Facility: SEC.24-T06N-R66W Slot: SLOT#01 KINDFSATER 24E-403 (370'FNL & 1419'FNL SEC.24) Well: KINDFSATER 24E-403 Threshold Value=1.00 † = interpolated/extrapolated station												
Ref MD [ft]	Ref TVD [ft]	Ref North [ft]	Ref East [ft]	Offset MD [ft]	Offset TVD [ft]	Offset North [ft]	Offset East [ft]	Angle from Highside [°]	C-C Clear Dist [ft]	ACR MASD [ft]	Sep Ratio	ACR Status
8625.00†	6985.52	2597.77	1909.60	10350.91	7115.43	2601.36	9124.70	-123.55	7216.27	148.22	48.92	PASS
8725.00†	6985.03	2594.37	2009.54	10354.35	7115.45	2597.91	9124.70	-123.92	7116.36	148.28	48.22	PASS
8825.00†	6984.54	2590.96	2109.48	10357.79	7115.46	2594.47	9124.70	-124.29	7016.45	148.34	47.52	PASS
8925.00†	6984.05	2587.56	2209.42	10361.24	7115.48	2591.03	9124.71	-124.68	6916.54	148.40	46.83	PASS
9025.00†	6983.56	2584.16	2309.36	10364.68	7115.49	2587.58	9124.71	-125.07	6816.62	148.47	46.13	PASS
9125.00†	6983.07	2580.76	2409.30	10368.12	7115.50	2584.14	9124.71	-125.47	6716.71	148.53	45.43	PASS
9225.00†	6982.59	2577.35	2509.24	10371.57	7115.52	2580.70	9124.71	-125.88	6616.80	148.60	44.74	PASS
9325.00†	6982.10	2573.95	2609.18	10375.01	7115.53	2577.25	9124.71	-126.30	6516.89	148.67	44.04	PASS
9425.00†	6981.61	2570.55	2709.12	10378.45	7115.54	2573.81	9124.71	-126.72	6416.99	148.73	43.35	PASS
9525.00†	6981.12	2567.15	2809.07	10381.89	7115.56	2570.37	9124.71	-127.15	6317.08	148.81	42.65	PASS
9625.00†	6980.63	2563.74	2909.01	10385.34	7115.57	2566.92	9124.72	-127.60	6217.17	148.88	41.96	PASS
9725.00†	6980.14	2560.34	3008.95	10388.78	7115.59	2563.48	9124.72	-128.05	6117.27	148.95	41.26	PASS
9825.00†	6979.65	2556.94	3108.89	10392.22	7115.60	2560.04	9124.72	-128.51	6017.37	149.03	40.57	PASS
9925.00†	6979.16	2553.53	3208.83	10395.67	7115.61	2556.60	9124.72	-128.98	5917.47	149.10	39.87	PASS
10025.00†	6978.68	2550.13	3308.77	10399.11	7115.63	2553.15	9124.72	-129.45	5817.56	149.18	39.18	PASS
10125.00†	6978.19	2546.73	3408.71	10402.55	7115.64	2549.71	9124.72	-129.94	5717.67	149.26	38.48	PASS
10225.00†	6977.70	2543.33	3508.65	10406.00	7115.66	2546.27	9124.72	-130.44	5617.77	149.34	37.79	PASS
10325.00†	6977.21	2539.92	3608.59	10409.44	7115.67	2542.82	9124.73	-130.95	5517.87	149.43	37.10	PASS
10412.47	6976.78	2536.95	3696.01	10412.45	7115.68	2539.81	9124.73	-131.41	5430.50	149.50	36.49	PASS
10425.00†	6976.72	2536.55	3708.53	10412.86	7115.68	2539.41	9124.73	-135.34	5417.98	149.51	36.41	PASS
10525.00†	6976.23	2535.33	3808.52	10414.12	7115.69	2538.15	9124.73	171.38	5318.04	149.56	35.72	PASS
10551.37	6976.10	2535.59	3834.89	10413.87	7115.69	2538.40	9124.73	156.01	5291.68	149.57	35.54	PASS
10625.00†	6975.74	2536.65	3908.51	10412.83	7115.68	2539.43	9124.73	156.31	5218.09	149.58	35.05	PASS
10725.00†	6975.25	2538.10	4008.50	10411.43	7115.68	2540.83	9124.73	156.72	5118.16	149.60	34.37	PASS
10825.00†	6974.76	2539.54	4108.49	10410.02	7115.67	2542.24	9124.73	157.13	5018.22	149.62	33.69	PASS
10925.00†	6974.27	2540.99	4208.48	10408.62	7115.67	2543.64	9124.73	157.54	4918.28	149.64	33.02	PASS
11025.00†	6973.78	2542.43	4308.46	10407.21	7115.66	2545.05	9124.73	157.96	4818.35	149.66	32.34	PASS
11125.00†	6973.29	2543.88	4408.45	10405.81	7115.65	2546.45	9124.72	158.37	4718.42	149.68	31.67	PASS
11225.00†	6972.81	2545.32	4508.44	10404.40	7115.65	2547.86	9124.72	158.79	4618.49	149.70	30.99	PASS
11325.00†	6972.32	2546.77	4608.43	10403.00	7115.64	2549.26	9124.72	159.22	4518.57	149.73	30.32	PASS

C-C Clearance Distance Cutoff: 1000.00 ft



Clearance Report

TROUDT 1N-23B-M PWP (REV-A.0)
Closest Approach
Page 188 of 344



REFERENCE WELLPATH IDENTIFICATION

Operator	SRC ENERGY	Slot	SLOT#04 TROUDT 1N-23B-M (760'FNL & 1640'FWL, SEC.27)
Area	COLORADO	Well	TROUDT 1N-23B-M
Field	WELD COUNTY (NAD83,TRUE NORTH)	Wellbore	TROUDT 1N-23B-M PWB
Facility	SEC.27-T06N-R66W		

CLEARANCE DATA - Offset Wellbore: KINDFSATER 24E-403 PWB (USED AS OFFSET FOR SRC LEFFLER PAD) Offset Wellpath: KINDFSATER 24E-403 PWP (USED AS OFFSET FOR SRC LEFFLER PAD)

Facility: SEC.24-T06N-R66W Slot: SLOT#01 KINDFSATER 24E-403 (370'FNL & 1419'FNL SEC.24) Well: KINDFSATER 24E-403 Threshold Value=1.00 † = interpolated/extrapolated station												
Ref MD [ft]	Ref TVD [ft]	Ref North [ft]	Ref East [ft]	Offset MD [ft]	Offset TVD [ft]	Offset North [ft]	Offset East [ft]	Angle from Highside [°]	C-C Clear Dist [ft]	ACR MASD [ft]	Sep Ratio	ACR Status
11425.00†	6971.83	2548.21	4708.42	10401.59	7115.64	2550.67	9124.72	159.64	4418.65	149.75	29.64	PASS
11525.00†	6971.34	2549.66	4808.41	10400.19	7115.63	2552.07	9124.72	160.07	4318.73	149.78	28.97	PASS
11625.00†	6970.85	2551.11	4908.39	10398.79	7115.63	2553.48	9124.72	160.50	4218.81	149.80	28.29	PASS
11725.00†	6970.36	2552.55	5008.38	10397.38	7115.62	2554.88	9124.72	160.94	4118.90	149.83	27.62	PASS
11825.00†	6969.87	2554.00	5108.37	10395.98	7115.62	2556.29	9124.72	161.37	4018.99	149.86	26.94	PASS
11925.00†	6969.38	2555.44	5208.36	10394.57	7115.61	2557.69	9124.72	161.81	3919.09	149.89	26.27	PASS
12025.00†	6968.89	2556.89	5308.35	10393.17	7115.60	2559.10	9124.72	162.25	3819.19	149.92	25.59	PASS
12125.00†	6968.40	2558.33	5408.34	10391.76	7115.60	2560.50	9124.72	162.69	3719.30	149.95	24.92	PASS
12225.00†	6967.91	2559.78	5508.32	10390.36	7115.59	2561.91	9124.72	163.13	3619.41	149.98	24.24	PASS
12325.00†	6967.42	2561.22	5608.31	10388.95	7115.59	2563.31	9124.72	163.58	3519.53	150.01	23.57	PASS
12425.00†	6966.93	2562.67	5708.30	10387.55	7115.58	2564.72	9124.72	164.03	3419.65	150.04	22.89	PASS
12525.00†	6966.44	2564.11	5808.29	10386.14	7115.58	2566.12	9124.72	164.48	3319.78	150.08	22.22	PASS
12625.00†	6965.95	2565.56	5908.28	10384.74	7115.57	2567.53	9124.72	164.93	3219.92	150.11	21.55	PASS
12725.00†	6965.46	2567.00	6008.27	10383.33	7115.56	2568.93	9124.72	165.39	3120.06	150.14	20.87	PASS
12825.00†	6964.97	2568.45	6108.25	10381.93	7115.56	2570.34	9124.71	165.84	3020.22	150.18	20.20	PASS
12925.00†	6964.48	2569.89	6208.24	10380.52	7115.55	2571.74	9124.71	166.30	2920.38	150.22	19.53	PASS
13025.00†	6963.99	2571.34	6308.23	10379.12	7115.55	2573.14	9124.71	166.76	2820.56	150.25	18.86	PASS
13125.00†	6963.50	2572.79	6408.22	10377.71	7115.54	2574.55	9124.71	167.22	2720.75	150.29	18.18	PASS
13225.00†	6963.01	2574.23	6508.21	10376.31	7115.54	2575.95	9124.71	167.69	2620.95	150.33	17.51	PASS
13325.00†	6962.52	2575.68	6608.20	10374.90	7115.53	2577.36	9124.71	168.15	2521.16	150.37	16.84	PASS
13425.00†	6962.04	2577.12	6708.18	10373.50	7115.52	2578.76	9124.71	168.62	2421.40	150.41	16.17	PASS
13525.00†	6961.55	2578.57	6808.17	10372.09	7115.52	2580.17	9124.71	169.09	2321.65	150.45	15.50	PASS
13625.00†	6961.06	2580.01	6908.16	10370.69	7115.51	2581.57	9124.71	169.55	2221.92	150.49	14.83	PASS
13725.00†	6960.57	2581.46	7008.15	10369.28	7115.51	2582.98	9124.71	170.03	2122.22	150.54	14.16	PASS
13825.00†	6960.08	2582.90	7108.14	10367.88	7115.50	2584.38	9124.71	170.50	2022.55	150.58	13.49	PASS
13925.00†	6959.59	2584.35	7208.13	10366.47	7115.50	2585.79	9124.71	170.97	1922.91	150.63	12.82	PASS
14025.00†	6959.10	2585.79	7308.11	10365.07	7115.49	2587.19	9124.71	171.45	1823.31	150.68	12.15	PASS
14125.00†	6958.61	2587.24	7408.10	10363.66	7115.49	2588.60	9124.71	171.92	1723.76	150.74	11.48	PASS
14225.00†	6958.12	2588.68	7508.09	10362.26	7115.48	2590.00	9124.71	172.40	1624.26	150.79	10.82	PASS
14325.00†	6957.63	2590.13	7608.08	10360.86	7115.47	2591.41	9124.71	172.88	1524.82	150.86	10.15	PASS

C-C Clearance Distance Cutoff: 1000.00 ft



Clearance Report

TROUDT 1N-23B-M PWP (REV-A.0)
Closest Approach
Page 189 of 344



REFERENCE WELLPATH IDENTIFICATION

Operator	SRC ENERGY	Slot	SLOT#04 TROUDT 1N-23B-M (760'FNL & 1640'FWL, SEC.27)
Area	COLORADO	Well	TROUDT 1N-23B-M
Field	WELD COUNTY (NAD83,TRUE NORTH)	Wellbore	TROUDT 1N-23B-M PWB
Facility	SEC.27-T06N-R66W		

CLEARANCE DATA - Offset Wellbore: KINDFSATER 24E-403 PWB (USED AS OFFSET FOR SRC LEFFLER PAD) Offset Wellpath: KINDFSATER 24E-403 PWP (USED AS OFFSET FOR SRC LEFFLER PAD)

Facility: SEC.24-T06N-R66W Slot: SLOT#01 KINDFSATER 24E-403 (370'FNL & 1419'FNL SEC.24) Well: KINDFSATER 24E-403 Threshold Value=1.00 † = interpolated/extrapolated station												
Ref MD [ft]	Ref TVD [ft]	Ref North [ft]	Ref East [ft]	Offset MD [ft]	Offset TVD [ft]	Offset North [ft]	Offset East [ft]	Angle from Highside [°]	C-C Clear Dist [ft]	ACR MASD [ft]	Sep Ratio	ACR Status
14425.00†	6957.14	2591.57	7708.07	10359.45	7115.47	2592.81	9124.71	173.36	1425.46	150.93	9.48	PASS
14525.00†	6956.65	2593.02	7808.06	10358.05	7115.46	2594.22	9124.70	173.84	1326.19	151.01	8.82	PASS
14625.00†	6956.16	2594.47	7908.04	10356.64	7115.46	2595.62	9124.70	174.32	1227.04	151.11	8.15	PASS
14725.00†	6955.67	2595.91	8008.03	10355.24	7115.45	2597.03	9124.70	174.81	1128.04	151.23	7.49	PASS
14825.00†	6955.18	2597.36	8108.02	10353.83	7115.45	2598.43	9124.70	175.29	1029.24	151.38	6.83	PASS
14925.00†	6954.69	2598.80	8208.01	10352.43	7115.44	2599.84	9124.70	175.77	930.68	151.58	6.16	PASS
15025.00†	6954.20	2600.25	8308.00	10351.02	7115.43	2601.24	9124.70	176.26	832.47	151.86	5.50	PASS
15125.00†	6953.71	2601.69	8407.99	10349.62	7115.43	2602.65	9124.70	176.74	734.73	152.26	4.84	PASS
15225.00†	6953.22	2603.14	8507.97	10348.21	7115.42	2604.05	9124.70	177.23	637.70	152.87	4.19	PASS
15264.89†	6953.03	2603.71	8547.86	10347.65	7115.42	2604.61	9124.70	177.42	599.27	153.20	3.93	PASS
15270.54	6953.00	2603.80	8553.51	10347.57	7115.42	2604.69	9124.70	177.45	593.83	153.25	3.89	PASS

C-C Clearance Distance Cutoff: 1000.00 ft

POSITIONAL UNCERTAINTY -

Offset Wellbore: KINDFSATER 24E-403 PWB (USED AS OFFSET FOR SRC LEFFLER PAD) Offset Wellpath: KINDFSATER 24E-403 PWP (USED AS OFFSET FOR SRC LEFFLER PAD)

Slot Surface Uncertainty @1SD	Horizontal	0.100ft	Vertical	1.000ft
Facility Surface Uncertainty @1SD	Horizontal	8.200ft	Vertical	3.000ft

WELLPATH COMPOSITION

- Offset Wellbore: KINDFSATER 24E-403 PWB (USED AS OFFSET FOR SRC LEFFLER PAD) Offset Wellpath: KINDFSATER 24E-403 PWP (USED AS OFFSET FOR SRC LEFFLER PAD)

Start MD [ft]	End MD [ft]	Positional Uncertainty Model	Log Name/Comment	Wellbore
0.00	11723.50	ISCWSA MWD, Rev. 4 (Standard)	PLANNED WELLBORE INTERPOLATIONS FROM SRC (200-11723.5)	KINDFSATER 24E-403 PWB (USED AS OFFSET FOR SRC LEFFLER PAD)

OFFSET WELLPATH REFERENCE -

Offset Wellbore: KINDFSATER 24E-403 PWB (USED AS OFFSET FOR SRC LEFFLER PAD) Offset Wellpath: KINDFSATER 24E-403 PWP (USED AS OFFSET FOR SRC LEFFLER PAD)

MD Reference: Rig on SLOT#01 KINDFSATER 24E-403 (370'FNL & 1419'FNL SEC.24) (RKB)	Offset TVD & local coordinates use Reference Wellpath settings (See WELLPATH DATUM on page 1 of this report)
Ellipse Start MD	15.00ft



Clearance Report

TROUDT 1N-23B-M PWP (REV-A.0)
Closest Approach
Page 190 of 344



REFERENCE WELLPATH IDENTIFICATION

Operator	SRC ENERGY	Slot	SLOT#04 TROUDT 1N-23B-M (760'FNL & 1640'FWL, SEC.27)
Area	COLORADO	Well	TROUDT 1N-23B-M
Field	WELD COUNTY (NAD83,TRUE NORTH)	Wellbore	TROUDT 1N-23B-M PWB
Facility	SEC.27-T06N-R66W		

CLEARANCE DATA - Offset Wellbore: EX. W JONES 26-2G6 AWB Offset Wellpath: EX. W JONES 26-2G6 AWP

Facility: SEC.26-T06N-R66W Slot: SLOT#07 EX. W JONES 26-2G6 (659'FNL & 1991'FEL, SI/CODL) Well: EX. W JONES 26-2G6 Threshold Value=1.00 † = interpolated/extrapolated station												
Ref MD [ft]	Ref TVD [ft]	Ref North [ft]	Ref East [ft]	Offset MD [ft]	Offset TVD [ft]	Offset North [ft]	Offset East [ft]	Angle from Highside [°]	C-C Clear Dist [ft]	ACR MASD [ft]	Sep Ratio	ACR Status
25.00	25.00	0.00	0.00	-17.00	25.00	94.28	7065.72	89.24	7066.35	25.57	287.19	PASS

C-C Clearance Distance Cutoff: 1000.00 ft

POSITIONAL UNCERTAINTY - Offset Wellbore: EX. W JONES 26-2G6 AWB Offset Wellpath: EX. W JONES 26-2G6 AWP

Slot Surface Uncertainty @1SD	Horizontal	0.100ft	Vertical	1.000ft
Facility Surface Uncertainty @1SD	Horizontal	8.200ft	Vertical	3.000ft

WELLPATH COMPOSITION - Offset Wellbore: EX. W JONES 26-2G6 AWB Offset Wellpath: EX. W JONES 26-2G6 AWP

Start MD [ft]	End MD [ft]	Positional Uncertainty Model	Log Name/Comment	Wellbore
0.00	7244.00	Drift Indicator - Inclination Only (Actual Survey)	ASSUMED VERTICAL TO TD FROM COGCC <7244>	EX. W JONES 26-2G6 AWB

OFFSET WELLPATH REFERENCE - Offset Wellbore: EX. W JONES 26-2G6 AWB Offset Wellpath: EX. W JONES 26-2G6 AWP

MD Reference: Rig on SLOT#07 EX. W JONES 26-2G6 (659'FNL & 1991'FEL, SI/CODL) (RT)	Offset TVD & local coordinates use Reference Wellpath settings (See WELLPATH DATUM on page 1 of this report)
Ellipse Start MD	0.00ft



Clearance Report

TROUDT 1N-23B-M PWP (REV-A.0)
Closest Approach
Page 191 of 344



REFERENCE WELLPATH IDENTIFICATION

Operator	SRC ENERGY	Slot	SLOT#04 TROUDT 1N-23B-M (760'FNL & 1640'FWL, SEC.27)
Area	COLORADO	Well	TROUDT 1N-23B-M
Field	WELD COUNTY (NAD83,TRUE NORTH)	Wellbore	TROUDT 1N-23B-M PWB
Facility	SEC.27-T06N-R66W		

CLEARANCE DATA - Offset Wellbore: HOOD 36N-22C-M AWB Offset Wellpath: HOOD 36N-22C-M AWP

Facility: SEC.20-T06N-R66W Slot: SLOT#12 HOOD 36N-22C-M (485'FSL & 1122'FEL SEC.20) Well: HOOD 36N-22C-M Threshold Value=1.00 † = interpolated/extrapolated station												
Ref MD [ft]	Ref TVD [ft]	Ref North [ft]	Ref East [ft]	Offset MD [ft]	Offset TVD [ft]	Offset North [ft]	Offset East [ft]	Angle from Highside [°]	C-C Clear Dist [ft]	ACR MASD [ft]	Sep Ratio	ACR Status
25.00	25.00	0.00	0.00	14125.95	7059.45	861.71	-174.61	-11.46	7089.18	109.19	65.47	PASS

C-C Clearance Distance Cutoff: 1000.00 ft

POSITIONAL UNCERTAINTY - Offset Wellbore: HOOD 36N-22C-M AWB Offset Wellpath: HOOD 36N-22C-M AWP

Slot Surface Uncertainty @1SD	Horizontal	0.100ft	Vertical	1.000ft
Facility Surface Uncertainty @1SD	Horizontal	8.200ft	Vertical	3.000ft

HOLE & CASING SECTIONS - Offset Wellbore: HOOD 36N-22C-M AWB Offset Wellpath: HOOD 36N-22C-M AWP

String/Diameter	Start MD [ft]	End MD [ft]	Interval [ft]	Start TVD [ft]	End TVD [ft]	Start N/S [ft]	Start E/W [ft]	End N/S [ft]	End E/W [ft]
13.5in Open Hole	25.00	1755.00	1730.00	10.00	1732.42	691.17	-4909.47	667.96	-4875.49
9.625in Casing Surface	25.00	1767.00	1742.00	10.00	1744.34	691.17	-4909.47	667.77	-4875.12
8.5in Open Hole	1755.00	15267.00	13512.00	1732.42	7080.20	667.96	-4875.49	602.15	-2160.39

WELLPATH COMPOSITION - Offset Wellbore: HOOD 36N-22C-M AWB Offset Wellpath: HOOD 36N-22C-M AWP

Start MD [ft]	End MD [ft]	Positional Uncertainty Model	Log Name/Comment	Wellbore
25.00	1714.00	Custom BHI NaviTrak (Standard Rotating+Axial Corr) (Rockies 0.03Gt model)	BHI NAVITRAK 13.5" (STD ROTATING, AXIAL, ROCKIES GT)<107-1714>	HOOD 36N-22C-M AWB
1714.00	15243.00	Custom BHI AutoTrak Curve (IFR1, Short) (Rockies 0.03Gt model)	BHI ATC 8.5" (IFR, SHORT, ROCKIES GT)<1804-15243>	HOOD 36N-22C-M AWB
15243.00	15267.00	Blind Drilling (std)	Projection to bit	HOOD 36N-22C-M AWB



Clearance Report

TROUDT 1N-23B-M PWP (REV-A.0)
Closest Approach
Page 192 of 344



REFERENCE WELLPATH IDENTIFICATION			
Operator	SRC ENERGY	Slot	SLOT#04 TROUDT 1N-23B-M (760'FNL & 1640'FWL, SEC.27)
Area	COLORADO	Well	TROUDT 1N-23B-M
Field	WELD COUNTY (NAD83,TRUE NORTH)	Wellbore	TROUDT 1N-23B-M PWB
Facility	SEC.27-T06N-R66W		

OFFSET WELLPATH REFERENCE - Offset Wellbore: HOOD 36N-22C-M AWB Offset Wellpath: HOOD 36N-22C-M AWP	
MD Reference: PRECISION 562 (25') (RKB)	Offset TVD & local coordinates use Reference Wellpath settings (See WELLPATH DATUM on page 1 of this report)
Ellipse Start MD	25.00ft



Clearance Report

TROUDT 1N-23B-M PWP (REV-A.0)
Closest Approach
Page 193 of 344



REFERENCE WELLPATH IDENTIFICATION

Operator	SRC ENERGY	Slot	SLOT#04 TROUDT 1N-23B-M (760'FNL & 1640'FWL, SEC.27)
Area	COLORADO	Well	TROUDT 1N-23B-M
Field	WELD COUNTY (NAD83,TRUE NORTH)	Wellbore	TROUDT 1N-23B-M PWB
Facility	SEC.27-T06N-R66W		

CLEARANCE DATA - Offset Wellbore: TROUDT 41C-26-L PWB Offset Wellpath: TROUDT 41C-26-L PWP (REV-A.0)

Facility: SEC.27-T06N-R66W Slot: SLOT#19 TROUDT 41C-26-L (980'FNL & 1760'FWL, SEC.27) Well: TROUDT 41C-26-L Threshold Value=1.00 † = interpolated/extrapolated station

Ref MD [ft]	Ref TVD [ft]	Ref North [ft]	Ref East [ft]	Offset MD [ft]	Offset TVD [ft]	Offset North [ft]	Offset East [ft]	Angle from Highside [°]	C-C Clear Dist [ft]	ACR MASD [ft]	Sep Ratio	ACR Status
25.00	25.00	0.00	0.00	25.00	25.00	-220.05	119.93	151.41	250.61	1.56	416.07	PASS
125.00†	125.00	0.00	0.00	125.00	125.00	-220.05	119.93	151.41	250.61	1.88	271.33	PASS
225.00†	225.00	0.00	0.00	225.20	225.20	-220.09	119.83	151.43	250.60	2.45	168.38	PASS
300.00	300.00	0.00	0.00	300.77	300.75	-220.75	118.30	151.81	250.45	2.90	128.95	PASS
313.44†	313.44	0.03	0.01	315.00	314.97	-220.96	117.81	139.02	250.43	2.98	123.62	PASS
325.00†	325.00	0.11	0.02	325.93	325.89	-221.14	117.39	139.14	250.45	3.05	119.64	PASS
425.00†	424.96	2.66	0.61	426.19	425.96	-223.58	111.73	140.90	252.05	3.87	86.43	PASS
525.00†	524.77	8.61	1.97	525.41	524.71	-227.35	102.97	143.82	256.66	5.04	62.78	PASS
625.00†	624.30	17.95	4.12	623.03	621.49	-232.37	91.29	147.68	265.08	6.19	50.57	PASS
725.00†	723.44	30.67	7.04	719.32	716.56	-238.42	77.25	152.10	278.18	7.38	43.23	PASS
825.00†	822.07	46.76	10.73	815.05	811.03	-244.56	62.99	156.40	296.17	8.55	38.89	PASS
925.00†	920.05	66.19	15.18	909.83	904.55	-250.63	48.88	160.38	318.98	9.69	36.46	PASS
1025.00†	1017.29	88.94	20.40	1003.54	997.02	-256.64	34.92	163.96	346.48	10.76	35.27	PASS
1125.00†	1113.64	114.99	26.38	1096.07	1088.32	-262.57	21.14	167.12	378.44	11.77	34.94	PASS
1225.00†	1209.01	144.29	33.10	1187.29	1178.34	-268.42	7.55	169.87	414.64	12.70	35.26	PASS
1325.00†	1303.27	176.83	40.56	1277.10	1266.96	-274.18	-5.82	172.25	454.84	13.68	35.69	PASS
1425.00†	1396.31	212.55	48.76	1365.40	1354.09	-279.84	-18.97	174.30	498.82	14.58	36.56	PASS
1501.07	1466.19	241.83	55.48	1431.48	1419.30	-284.08	-28.82	175.66	534.68	15.23	37.41	PASS
1525.00†	1488.05	251.32	57.65	1452.12	1439.66	-285.40	-31.89	176.07	546.29	15.42	37.73	PASS
1625.00†	1579.39	291.00	66.76	1538.35	1524.75	-290.93	-44.73	177.63	595.03	16.12	39.19	PASS
1725.00†	1670.73	330.68	75.86	1624.58	1609.84	-296.46	-57.58	178.96	644.06	16.85	40.49	PASS
1825.00†	1762.07	370.35	84.96	1710.81	1694.93	-301.99	-70.42	179.89	693.32	17.32	41.81	PASS
1925.00†	1853.41	410.03	94.06	1797.04	1780.02	-307.52	-83.26	178.90	742.77	17.56	44.03	PASS
2025.00†	1944.75	449.71	103.16	1883.27	1865.11	-313.04	-96.11	178.03	792.36	17.74	46.50	PASS
2125.00†	2036.09	489.39	112.27	1969.50	1950.20	-318.57	-108.95	177.26	842.09	17.91	48.91	PASS
2225.00†	2127.43	529.06	121.37	2055.73	2035.29	-324.10	-121.79	176.57	891.91	18.16	51.08	PASS
2325.00†	2218.76	568.74	130.47	2141.97	2120.38	-329.63	-134.64	175.96	941.82	18.47	53.00	PASS
2425.00†	2310.10	608.42	139.57	2228.20	2205.47	-335.16	-147.48	175.41	991.81	18.84	54.68	PASS

C-C Clearance Distance Cutoff: 1000.00 ft



Clearance Report

TROUDT 1N-23B-M PWP (REV-A.0)
Closest Approach
Page 194 of 344



REFERENCE WELLPATH IDENTIFICATION

Operator	SRC ENERGY	Slot	SLOT#04 TROUDT 1N-23B-M (760'FNL & 1640'FWL, SEC.27)
Area	COLORADO	Well	TROUDT 1N-23B-M
Field	WELD COUNTY (NAD83,TRUE NORTH)	Wellbore	TROUDT 1N-23B-M PWB
Facility	SEC.27-T06N-R66W		

POSITIONAL UNCERTAINTY - Offset Wellbore: TROUDT 41C-26-L PWB Offset Wellpath: TROUDT 41C-26-L PWP (REV-A.0)

Slot Surface Uncertainty @1SD	Horizontal	0.100ft	Vertical	1.000ft
Facility Surface Uncertainty @1SD	Horizontal	8.200ft	Vertical	3.000ft

HOLE & CASING SECTIONS - Offset Wellbore: TROUDT 41C-26-L PWB Offset Wellpath: TROUDT 41C-26-L PWP (REV-A.0)

String/Diameter	Start MD [ft]	End MD [ft]	Interval [ft]	Start TVD [ft]	End TVD [ft]	Start N/S [ft]	Start E/W [ft]	End N/S [ft]	End E/W [ft]
13.5in Open Hole	25.00	1750.00	1725.00	25.00	1733.60	-134.14	73.11	-159.88	13.31
9.625in Casing Surface	25.00	1750.00	1725.00	25.00	1733.60	-134.14	73.11	-159.88	13.31
8.5in Open Hole	1750.00	16664.32	14914.32	1733.60	7158.00	-159.88	13.31	-275.22	2754.36

SURVEY PROGRAM - Offset Wellbore: TROUDT 41C-26-L PWB Offset Wellpath: TROUDT 41C-26-L PWP (REV-A.0)

Start MD [ft]	End MD [ft]	Positional Uncertainty Model	Log Name/Comment	Wellbore
25.00	1750.00	Custom BHI NaviTrak (Standard Rotating+Axial Corr) (Rockies 0.03Gt model)		TROUDT 41C-26-L PWB
1750.00	16664.32	Custom BHI AutoTrak Curve (IFR1, Short) (Rockies 0.03Gt model)		TROUDT 41C-26-L PWB

OFFSET WELLPATH REFERENCE - Offset Wellbore: TROUDT 41C-26-L PWB Offset Wellpath: TROUDT 41C-26-L PWP (REV-A.0)

MD Reference: PD 562 (25') (RKB)	Offset TVD & local coordinates use Reference Wellpath settings (See WELLPATH DATUM on page 1 of this report)
Ellipse Start MD	25.00ft



Clearance Report

TROUDT 1N-23B-M PWP (REV-A.0)
Closest Approach
Page 195 of 344



REFERENCE WELLPATH IDENTIFICATION

Operator	SRC ENERGY	Slot	SLOT#04 TROUDT 1N-23B-M (760'FNL & 1640'FWL, SEC.27)
Area	COLORADO	Well	TROUDT 1N-23B-M
Field	WELD COUNTY (NAD83,TRUE NORTH)	Wellbore	TROUDT 1N-23B-M PWB
Facility	SEC.27-T06N-R66W		

CLEARANCE DATA - Offset Wellbore: ELDRIDGE #2-23 AWB Offset Wellpath: ELDRIDGE #2-23 AWP

Facility: SEC.23-T06N-R66W Slot: SLOT#03 EX:ELDRIDGE #2-23 (1993'FNL & 2048'FEL SEC.23,PR,7260'MD) Well: ELDRIDGE #2-23 Threshold Value=1.00 † = interpolated/extrapolated station

Ref MD [ft]	Ref TVD [ft]	Ref North [ft]	Ref East [ft]	Offset MD [ft]	Offset TVD [ft]	Offset North [ft]	Offset East [ft]	Angle from Highside [°]	C-C Clear Dist [ft]	ACR MASD [ft]	Sep Ratio	ACR Status
25.00	25.00	0.00	0.00	8.32	19.32	4018.69	7023.70	60.22	8092.11	50.13	164.44	PASS

C-C Clearance Distance Cutoff: 1000.00 ft

POSITIONAL UNCERTAINTY - Offset Wellbore: ELDRIDGE #2-23 AWB Offset Wellpath: ELDRIDGE #2-23 AWP

Slot Surface Uncertainty @1SD	Horizontal	0.100ft	Vertical	1.000ft
Facility Surface Uncertainty @1SD	Horizontal	8.200ft	Vertical	3.000ft

HOLE & CASING SECTIONS - Offset Wellbore: ELDRIDGE #2-23 AWB Offset Wellpath: ELDRIDGE #2-23 AWP

String/Diameter	Start MD [ft]	End MD [ft]	Interval [ft]	Start TVD [ft]	End TVD [ft]	Start N/S [ft]	Start E/W [ft]	End N/S [ft]	End E/W [ft]
12.25in Open Hole	0.00	416.00	416.00	-14.00	401.99	2450.40	4281.30	2450.82	4281.55
8.625in Casing Surface	0.00	416.00	416.00	-14.00	401.99	2450.40	4281.30	2450.82	4281.55
7.875in Open Hole	416.00	7256.00	6840.00	401.99	7241.24	2450.82	4281.55	2448.95	4284.55
4.5in Casing Production	0.00	7256.00	7256.00	-14.00	7241.24	2450.40	4281.30	2448.95	4284.55

WELLPATH COMPOSITION - Offset Wellbore: ELDRIDGE #2-23 AWB Offset Wellpath: ELDRIDGE #2-23 AWP

Start MD [ft]	End MD [ft]	Positional Uncertainty Model	Log Name/Comment	Wellbore
0.00	7100.00	VESSI GyroFlex v4	VES GYRO SURVEYS FROM SRC <100-7100>	ELDRIDGE #2-23 AWB
7100.00	7260.00	Drift Indicator - Inclination Only (Actual Survey)	DRIFT INDICATOR TO TD (7260 FROM CO WEBSITE)	ELDRIDGE #2-23 AWB



Clearance Report

TROUDT 1N-23B-M PWP (REV-A.0)
Closest Approach
Page 196 of 344



REFERENCE WELLPATH IDENTIFICATION			
Operator	SRC ENERGY	Slot	SLOT#04 TROUDT 1N-23B-M (760'FNL & 1640'FWL, SEC.27)
Area	COLORADO	Well	TROUDT 1N-23B-M
Field	WELD COUNTY (NAD83,TRUE NORTH)	Wellbore	TROUDT 1N-23B-M PWB
Facility	SEC.27-T06N-R66W		

OFFSET WELLPATH REFERENCE - Offset Wellbore: ELDRIDGE #2-23 AWB Offset Wellpath: ELDRIDGE #2-23 AWP	
MD Reference: Rig on SLOT#03 EX:ELDRIDGE #2-23 (1993'FNL & 2048'FEL SEC.23,PR,7260'MD) (RT)	Offset TVD & local coordinates use Reference Wellpath settings (See WELLPATH DATUM on page 1 of this report)
Ellipse Start MD	0.00ft



Clearance Report

TROUDT 1N-23B-M PWP (REV-A.0)
Closest Approach
Page 197 of 344



REFERENCE WELLPATH IDENTIFICATION

Operator	SRC ENERGY	Slot	SLOT#04 TROUDT 1N-23B-M (760'FNL & 1640'FWL, SEC.27)
Area	COLORADO	Well	TROUDT 1N-23B-M
Field	WELD COUNTY (NAD83,TRUE NORTH)	Wellbore	TROUDT 1N-23B-M PWB
Facility	SEC.27-T06N-R66W		

CLEARANCE DATA - Offset Wellbore: TROUDT 41N-26B-L PWB Offset Wellpath: TROUDT 41N-26B-L PWP (REV-A.0)

Facility: SEC.27-T06N-R66W Slot: SLOT#20 TROUDT 41N-26B-L (1000'FNL & 1760'FWL, SEC.27) Well: TROUDT 41N-26B-L Threshold Value=1.00 † = interpolated/extrapolated station

Ref MD [ft]	Ref TVD [ft]	Ref North [ft]	Ref East [ft]	Offset MD [ft]	Offset TVD [ft]	Offset North [ft]	Offset East [ft]	Angle from Highside [°]	C-C Clear Dist [ft]	ACR MASD [ft]	Sep Ratio	ACR Status
25.00	25.00	0.00	0.00	25.00	25.00	-240.08	119.93	153.46	268.37	1.56	445.68	PASS
125.00†	125.00	0.00	0.00	125.00	125.00	-240.08	119.93	153.46	268.37	1.88	290.54	PASS
225.00†	225.00	0.00	0.00	225.00	225.00	-240.08	119.93	153.46	268.37	2.45	179.63	PASS
300.00	300.00	0.00	0.00	300.00	300.00	-240.08	119.93	153.46	268.37	2.90	138.21	PASS
325.00†	325.00	0.11	0.02	324.78	324.78	-240.14	119.84	140.57	268.47	3.05	128.47	PASS
425.00†	424.96	2.66	0.61	423.71	423.67	-241.50	117.66	141.43	270.77	3.84	93.94	PASS
525.00†	524.77	8.61	1.97	521.88	521.66	-244.63	112.64	143.36	276.38	4.97	68.83	PASS
625.00†	624.30	17.95	4.12	618.70	618.05	-249.46	104.90	146.18	285.84	6.04	56.08	PASS
725.00†	723.44	30.67	7.04	713.64	712.20	-255.86	94.64	149.64	299.83	7.16	48.22	PASS
825.00†	822.07	46.76	10.73	806.17	803.54	-263.69	82.09	153.48	319.08	8.33	43.18	PASS
925.00†	920.05	66.19	15.18	898.94	894.74	-272.69	67.65	157.44	343.85	9.48	40.28	PASS
1025.00†	1017.29	88.94	20.40	991.46	985.67	-281.73	53.17	161.07	373.45	10.57	38.79	PASS
1125.00†	1113.64	114.99	26.38	1082.68	1075.32	-290.64	38.88	164.28	407.62	11.49	38.63	PASS
1225.00†	1209.01	144.29	33.10	1172.50	1163.59	-299.41	24.81	167.09	446.10	12.30	39.28	PASS
1325.00†	1303.27	176.83	40.56	1260.79	1250.37	-308.03	10.99	169.52	488.63	13.44	39.10	PASS
1425.00†	1396.31	212.55	48.76	1347.46	1335.55	-316.50	-2.58	171.63	534.99	14.40	39.75	PASS
1501.07	1466.19	241.83	55.48	1412.23	1399.21	-322.83	-12.73	173.04	572.69	15.04	40.61	PASS
1525.00†	1488.05	251.32	57.65	1432.44	1419.07	-324.80	-15.89	173.48	584.88	15.23	40.94	PASS
1625.00†	1579.39	291.00	66.76	1516.91	1502.09	-333.05	-29.12	175.16	636.09	15.92	42.46	PASS
1725.00†	1670.73	330.68	75.86	1601.38	1585.11	-341.30	-42.35	176.59	687.65	16.62	43.85	PASS
1825.00†	1762.07	370.35	84.96	1685.85	1668.13	-349.55	-55.58	177.82	739.49	17.08	45.24	PASS
1925.00†	1853.41	410.03	94.06	1770.32	1751.15	-357.80	-68.81	178.90	791.55	17.38	47.45	PASS
2025.00†	1944.75	449.71	103.16	1854.79	1834.16	-366.05	-82.03	179.85	843.80	17.60	49.91	PASS
2125.00†	2036.09	489.39	112.27	1939.26	1917.18	-374.30	-95.26	-179.31	896.20	17.76	52.52	PASS
2225.00†	2127.43	529.06	121.37	2023.73	2000.20	-382.56	-108.49	-178.57	948.72	17.98	54.87	PASS

C-C Clearance Distance Cutoff: 1000.00 ft



Clearance Report

TROUDT 1N-23B-M PWP (REV-A.0)
Closest Approach
Page 198 of 344



REFERENCE WELLPATH IDENTIFICATION

Operator	SRC ENERGY	Slot	SLOT#04 TROUDT 1N-23B-M (760'FNL & 1640'FWL, SEC.27)
Area	COLORADO	Well	TROUDT 1N-23B-M
Field	WELD COUNTY (NAD83,TRUE NORTH)	Wellbore	TROUDT 1N-23B-M PWB
Facility	SEC.27-T06N-R66W		

POSITIONAL UNCERTAINTY - Offset Wellbore: TROUDT 41N-26B-L PWB Offset Wellpath: TROUDT 41N-26B-L PWP (REV-A.0)

Slot Surface Uncertainty @1SD	Horizontal	0.100ft	Vertical	1.000ft
Facility Surface Uncertainty @1SD	Horizontal	8.200ft	Vertical	3.000ft

HOLE & CASING SECTIONS - Offset Wellbore: TROUDT 41N-26B-L PWB Offset Wellpath: TROUDT 41N-26B-L PWP (REV-A.0)

String/Diameter	Start MD [ft]	End MD [ft]	Interval [ft]	Start TVD [ft]	End TVD [ft]	Start N/S [ft]	Start E/W [ft]	End N/S [ft]	End E/W [ft]
13.5in Open Hole	25.00	1750.00	1725.00	25.00	1731.18	-146.36	73.11	-181.63	16.55
9.625in Casing Surface	25.00	1750.00	1725.00	25.00	1731.18	-146.36	73.11	-181.63	16.55
8.5in Open Hole	25.00	16514.62	16489.62	25.00	6976.00	-146.36	73.11	-347.95	2755.31

SURVEY PROGRAM - Offset Wellbore: TROUDT 41N-26B-L PWB Offset Wellpath: TROUDT 41N-26B-L PWP (REV-A.0)

Start MD [ft]	End MD [ft]	Positional Uncertainty Model	Log Name/Comment	Wellbore
25.00	1750.00	Custom BHI NaviTrak (Standard Rotating+Axial Corr) (Rockies 0.03Gt model)		TROUDT 41N-26B-L PWB
1750.00	16514.62	Custom BHI AutoTrak Curve (IFR1, Short) (Rockies 0.03Gt model)		TROUDT 41N-26B-L PWB

OFFSET WELLPATH REFERENCE - Offset Wellbore: TROUDT 41N-26B-L PWB Offset Wellpath: TROUDT 41N-26B-L PWP (REV-A.0)

MD Reference: PD 562 (25') (RKB)	Offset TVD & local coordinates use Reference Wellpath settings (See WELLPATH DATUM on page 1 of this report)
Ellipse Start MD	25.00ft



Clearance Report

TROUDT 1N-23B-M PWP (REV-A.0)
Closest Approach
Page 199 of 344



REFERENCE WELLPATH IDENTIFICATION

Operator	SRC ENERGY	Slot	SLOT#04 TROUDT 1N-23B-M (760'FNL & 1640'FWL, SEC.27)
Area	COLORADO	Well	TROUDT 1N-23B-M
Field	WELD COUNTY (NAD83,TRUE NORTH)	Wellbore	TROUDT 1N-23B-M PWB
Facility	SEC.27-T06N-R66W		

CLEARANCE DATA - Offset Wellbore: EX. BUXMAN D 1-26 AWB Offset Wellpath: EX. BUXMAN D 1-26 AWP

Facility: SEC.26-T06N-R66W Slot: SLOT#04 EX. BUXMAN D 1-26 (660'FNL & 1980'FWL, PR/CODL) Well: EX. BUXMAN D 1-26 Threshold Value=1.00 † = interpolated/extrapolated station												
Ref MD [ft]	Ref TVD [ft]	Ref North [ft]	Ref East [ft]	Offset MD [ft]	Offset TVD [ft]	Offset North [ft]	Offset East [ft]	Angle from Highside [°]	C-C Clear Dist [ft]	ACR MASD [ft]	Sep Ratio	ACR Status
25.00	25.00	0.00	0.00	-6.00	25.00	69.15	5698.38	89.31	5698.80	25.57	231.60	PASS

C-C Clearance Distance Cutoff: 1000.00 ft

POSITIONAL UNCERTAINTY - Offset Wellbore: EX. BUXMAN D 1-26 AWB Offset Wellpath: EX. BUXMAN D 1-26 AWP

Slot Surface Uncertainty @1SD	Horizontal	0.100ft	Vertical	1.000ft
Facility Surface Uncertainty @1SD	Horizontal	8.200ft	Vertical	3.000ft

WELLPATH COMPOSITION - Offset Wellbore: EX. BUXMAN D 1-26 AWB Offset Wellpath: EX. BUXMAN D 1-26 AWP

Start MD [ft]	End MD [ft]	Positional Uncertainty Model	Log Name/Comment	Wellbore
0.00	7240.00	Drift Indicator - Inclination Only (Actual Survey)	ASSUMED VERTICAL TO TD FROM COGCC <7240>	EX. BUXMAN D 1-26 AWB

OFFSET WELLPATH REFERENCE - Offset Wellbore: EX. BUXMAN D 1-26 AWB Offset Wellpath: EX. BUXMAN D 1-26 AWP

MD Reference: Rig on SLOT#04 EX. BUXMAN D 1-26 (660'FNL & 1980'FWL, PR/CODL) (RT)	Offset TVD & local coordinates use Reference Wellpath settings (See WELLPATH DATUM on page 1 of this report)
Ellipse Start MD	0.00ft



Clearance Report

TROUDT 1N-23B-M PWP (REV-A.0)
Closest Approach
Page 200 of 344



REFERENCE WELLPATH IDENTIFICATION

Operator	SRC ENERGY	Slot	SLOT#04 TROUDT 1N-23B-M (760'FNL & 1640'FWL, SEC.27)
Area	COLORADO	Well	TROUDT 1N-23B-M
Field	WELD COUNTY (NAD83,TRUE NORTH)	Wellbore	TROUDT 1N-23B-M PWB
Facility	SEC.27-T06N-R66W		

CLEARANCE DATA - Offset Wellbore: TROUDT 8N-26A-L PWB Offset Wellpath: TROUDT 8N-26A-L PWP (REV-A.0)

Facility: SEC.27-T06N-R66W Slot: SLOT#21 TROUDT 8N-26A-L (1020'FNL & 1760'FWL, SEC.27) Well: TROUDT 8N-26A-L Threshold Value=1.00 † = interpolated/extrapolated station

Ref MD [ft]	Ref TVD [ft]	Ref North [ft]	Ref East [ft]	Offset MD [ft]	Offset TVD [ft]	Offset North [ft]	Offset East [ft]	Angle from Highside [°]	C-C Clear Dist [ft]	ACR MASD [ft]	Sep Ratio	ACR Status
25.00	25.00	0.00	0.00	25.00	25.00	-260.12	119.93	155.25	286.44	1.56	475.79	PASS
125.00†	125.00	0.00	0.00	125.00	125.00	-260.12	119.93	155.25	286.44	1.88	309.94	PASS
225.00†	225.00	0.00	0.00	224.39	224.39	-260.19	119.85	155.27	286.46	2.45	192.63	PASS
300.00	300.00	0.00	0.00	297.51	297.49	-261.17	118.65	155.57	286.87	2.91	147.04	PASS
325.00†	325.00	0.11	0.02	321.86	321.82	-261.76	117.92	142.84	287.20	3.06	136.29	PASS
425.00†	424.96	2.66	0.61	418.85	418.64	-265.42	113.47	144.19	290.93	3.97	96.50	PASS
525.00†	524.77	8.61	1.97	514.78	514.14	-271.07	106.56	146.41	298.78	5.23	69.80	PASS
625.00†	624.30	17.95	4.12	609.05	607.66	-278.59	97.38	149.28	311.31	6.43	56.76	PASS
725.00†	723.44	30.67	7.04	701.14	698.59	-287.82	86.11	152.58	329.10	7.64	49.12	PASS
825.00†	822.07	46.76	10.73	790.79	786.61	-298.58	72.97	156.08	352.69	8.83	44.68	PASS
925.00†	920.05	66.19	15.18	883.52	877.40	-310.53	58.38	159.61	381.58	9.95	42.37	PASS
1025.00†	1017.29	88.94	20.40	974.97	966.94	-322.32	43.99	162.76	415.00	10.89	41.72	PASS
1125.00†	1113.64	114.99	26.38	1065.01	1055.10	-333.93	29.82	165.54	452.73	11.64	42.33	PASS
1225.00†	1209.01	144.29	33.10	1153.55	1141.79	-345.34	15.88	167.97	494.53	12.85	41.51	PASS
1325.00†	1303.27	176.83	40.56	1240.47	1226.89	-356.54	2.20	170.08	540.17	13.80	41.99	PASS
1425.00†	1396.31	212.55	48.76	1325.67	1310.31	-367.52	-11.20	171.92	589.47	14.66	42.96	PASS
1501.07	1466.19	241.83	55.48	1389.26	1372.57	-375.72	-21.21	173.15	629.29	15.28	43.89	PASS
1525.00†	1488.05	251.32	57.65	1409.10	1391.99	-378.28	-24.33	173.55	642.14	15.45	44.25	PASS
1625.00†	1579.39	291.00	66.76	1491.98	1473.14	-388.96	-37.38	175.05	696.04	16.12	45.86	PASS
1725.00†	1670.73	330.68	75.86	1574.86	1554.29	-399.64	-50.42	176.34	750.25	16.80	47.32	PASS
1825.00†	1762.07	370.35	84.96	1657.74	1635.44	-410.33	-63.46	177.46	804.69	17.24	48.77	PASS
1925.00†	1853.41	410.03	94.06	1740.63	1716.59	-421.01	-76.50	178.44	859.32	17.63	50.89	PASS
2025.00†	1944.75	449.71	103.16	1823.51	1797.74	-431.69	-89.55	179.31	914.12	17.85	53.28	PASS
2125.00†	2036.09	489.39	112.27	1906.39	1878.89	-442.37	-102.59	179.92	969.05	18.00	56.01	PASS

C-C Clearance Distance Cutoff: 1000.00 ft



Clearance Report

TROUDT 1N-23B-M PWP (REV-A.0)
Closest Approach
Page 201 of 344



REFERENCE WELLPATH IDENTIFICATION

Operator	SRC ENERGY	Slot	SLOT#04 TROUDT 1N-23B-M (760'FNL & 1640'FWL, SEC.27)
Area	COLORADO	Well	TROUDT 1N-23B-M
Field	WELD COUNTY (NAD83,TRUE NORTH)	Wellbore	TROUDT 1N-23B-M PWB
Facility	SEC.27-T06N-R66W		

POSITIONAL UNCERTAINTY - Offset Wellbore: TROUDT 8N-26A-L PWB Offset Wellpath: TROUDT 8N-26A-L PWP (REV-A.0)

Slot Surface Uncertainty @1SD	Horizontal	0.100ft	Vertical	1.000ft
Facility Surface Uncertainty @1SD	Horizontal	8.200ft	Vertical	3.000ft

HOLE & CASING SECTIONS - Offset Wellbore: TROUDT 8N-26A-L PWB Offset Wellpath: TROUDT 8N-26A-L PWP (REV-A.0)

String/Diameter	Start MD [ft]	End MD [ft]	Interval [ft]	Start TVD [ft]	End TVD [ft]	Start N/S [ft]	Start E/W [ft]	End N/S [ft]	End E/W [ft]
13.5in Open Hole	25.00	1750.00	1725.00	25.00	1725.77	-158.57	73.11	-207.98	12.79
9.625in Casing Surface	25.00	1750.00	1725.00	25.00	1725.77	-158.57	73.11	-207.98	12.79
8.5in Open Hole	1750.00	16421.92	14671.92	1725.77	6858.00	-207.98	12.79	-421.24	2756.36

SURVEY PROGRAM - Offset Wellbore: TROUDT 8N-26A-L PWB Offset Wellpath: TROUDT 8N-26A-L PWP (REV-A.0)

Start MD [ft]	End MD [ft]	Positional Uncertainty Model	Log Name/Comment	Wellbore
25.00	1750.00	Custom BHI NaviTrak (Standard Rotating+Axial Corr) (Rockies 0.03Gt model)		TROUDT 8N-26A-L PWB
1750.00	16421.92	Custom BHI AutoTrak Curve (IFR1, Short) (Rockies 0.03Gt model)		TROUDT 8N-26A-L PWB

OFFSET WELLPATH REFERENCE - Offset Wellbore: TROUDT 8N-26A-L PWB Offset Wellpath: TROUDT 8N-26A-L PWP (REV-A.0)

MD Reference: PD 562 (25') (RKB)	Offset TVD & local coordinates use Reference Wellpath settings (See WELLPATH DATUM on page 1 of this report)
Ellipse Start MD	25.00ft



Clearance Report

TROUDT 1N-23B-M PWP (REV-A.0)
Closest Approach
Page 202 of 344



REFERENCE WELLPATH IDENTIFICATION

Operator	SRC ENERGY	Slot	SLOT#04 TROUDT 1N-23B-M (760'FNL & 1640'FWL, SEC.27)
Area	COLORADO	Well	TROUDT 1N-23B-M
Field	WELD COUNTY (NAD83,TRUE NORTH)	Wellbore	TROUDT 1N-23B-M PWB
Facility	SEC.27-T06N-R66W		

CLEARANCE DATA - Offset Wellbore: SCHAEFER #1-22 AWB Offset Wellpath: SCHAEFER #1-22 AWP

Facility: SEC.22-T06N-R66W Slot: SLOT#03 EX:SCHAEFER #1-22 (660'FSL & 1980'FEL SEC.22, PR,7272'MD) Well: SCHAEFER #1-22 Threshold Value=1.00 † = interpolated/extrapolated station												
Ref MD [ft]	Ref TVD [ft]	Ref North [ft]	Ref East [ft]	Offset MD [ft]	Offset TVD [ft]	Offset North [ft]	Offset East [ft]	Angle from Highside [°]	C-C Clear Dist [ft]	ACR MASD [ft]	Sep Ratio	ACR Status
25.00	25.00	0.00	0.00	7.00	25.00	1405.23	1717.57	50.71	2219.17	50.29	44.94	PASS

C-C Clearance Distance Cutoff: 1000.00 ft

POSITIONAL UNCERTAINTY - Offset Wellbore: SCHAEFER #1-22 AWB Offset Wellpath: SCHAEFER #1-22 AWP

Slot Surface Uncertainty @1SD	Horizontal	0.100ft	Vertical	1.000ft
Facility Surface Uncertainty @1SD	Horizontal	8.200ft	Vertical	3.000ft

HOLE & CASING SECTIONS - Offset Wellbore: SCHAEFER #1-22 AWB Offset Wellpath: SCHAEFER #1-22 AWP

String/Diameter	Start MD [ft]	End MD [ft]	Interval [ft]	Start TVD [ft]	End TVD [ft]	Start N/S [ft]	Start E/W [ft]	End N/S [ft]	End E/W [ft]
12.25in Open Hole	0.00	520.00	520.00	-7.00	513.00	856.66	1047.00	856.66	1047.00
8.625in Casing Surface	0.00	520.00	520.00	-7.00	513.00	856.66	1047.00	856.66	1047.00
7.875in Open Hole	520.00	7232.00	6712.00	513.00	7225.00	856.66	1047.00	856.66	1047.00
4.5in Casing Production	0.00	7232.00	7232.00	-7.00	7225.00	856.66	1047.00	856.66	1047.00

WELLPATH COMPOSITION - Offset Wellbore: SCHAEFER #1-22 AWB Offset Wellpath: SCHAEFER #1-22 AWP

Start MD [ft]	End MD [ft]	Positional Uncertainty Model	Log Name/Comment	Wellbore
0.00	7272.00	Drift Indicator - Inclination Only (Actual Survey)	DRIFT INDICATOR TO TD <7272' FROM CO WEBSITE>	SCHAEFER #1-22 AWB

OFFSET WELLPATH REFERENCE - Offset Wellbore: SCHAEFER #1-22 AWB Offset Wellpath: SCHAEFER #1-22 AWP

MD Reference: Rig on SLOT#03 EX:SCHAEFER #1-22 (660'FSL & 1980'FEL SEC.22, PR,7272'MD) (RT)	Offset TVD & local coordinates use Reference Wellpath settings (See WELLPATH DATUM on page 1 of this report)
Ellipse Start MD	0.00ft



Clearance Report

TROUDT 1N-23B-M PWP (REV-A.0)
Closest Approach
Page 203 of 344



REFERENCE WELLPATH IDENTIFICATION

Operator	SRC ENERGY	Slot	SLOT#04 TROUDT 1N-23B-M (760'FNL & 1640'FWL, SEC.27)
Area	COLORADO	Well	TROUDT 1N-23B-M
Field	WELD COUNTY (NAD83,TRUE NORTH)	Wellbore	TROUDT 1N-23B-M PWB
Facility	SEC.27-T06N-R66W		

CLEARANCE DATA - Offset Wellbore: EX. KISSLER AMEN 1-26 AWB Offset Wellpath: EX. KISSLER AMEN 1-26 AWP

Facility: SEC.26-T06N-R66W Slot: SLOT#09 EX. KISSLER AMEN 1-26 (1425'FNL & 660'FEL, PR/NB-CD) Well: EX. KISSLER AMEN 1-26 Threshold Value=1.00 † = interpolated/extrapolated station												
Ref MD [ft]	Ref TVD [ft]	Ref North [ft]	Ref East [ft]	Offset MD [ft]	Offset TVD [ft]	Offset North [ft]	Offset East [ft]	Angle from Highside [°]	C-C Clear Dist [ft]	ACR MASD [ft]	Sep Ratio	ACR Status
25.00	25.00	0.00	0.00	-17.00	25.00	-738.85	8421.94	95.01	8454.28	25.57	343.61	PASS

C-C Clearance Distance Cutoff: 1000.00 ft

POSITIONAL UNCERTAINTY - Offset Wellbore: EX. KISSLER AMEN 1-26 AWB Offset Wellpath: EX. KISSLER AMEN 1-26 AWP

Slot Surface Uncertainty @1SD	Horizontal	0.100ft	Vertical	1.000ft
Facility Surface Uncertainty @1SD	Horizontal	8.200ft	Vertical	3.000ft

WELLPATH COMPOSITION - Offset Wellbore: EX. KISSLER AMEN 1-26 AWB Offset Wellpath: EX. KISSLER AMEN 1-26 AWP

Start MD [ft]	End MD [ft]	Positional Uncertainty Model	Log Name/Comment	Wellbore
0.00	7256.00	Drift Indicator - Inclination Only (Actual Survey)	ASSUMED VERTICAL TO TD FROM COGCC <7256>	EX. KISSLER AMEN 1-26 AWB

OFFSET WELLPATH REFERENCE - Offset Wellbore: EX. KISSLER AMEN 1-26 AWB Offset Wellpath: EX. KISSLER AMEN 1-26 AWP

MD Reference: Rig on SLOT#09 EX. KISSLER AMEN 1-26 (1425'FNL & 660'FEL, PR/NB-CD) (RT)	Offset TVD & local coordinates use Reference Wellpath settings (See WELLPATH DATUM on page 1 of this report)
Ellipse Start MD	0.00ft



Clearance Report

TROUDT 1N-23B-M PWP (REV-A.0)
Closest Approach
Page 204 of 344



REFERENCE WELLPATH IDENTIFICATION

Operator	SRC ENERGY	Slot	SLOT#04 TROUDT 1N-23B-M (760'FNL & 1640'FWL, SEC.27)
Area	COLORADO	Well	TROUDT 1N-23B-M
Field	WELD COUNTY (NAD83,TRUE NORTH)	Wellbore	TROUDT 1N-23B-M PWB
Facility	SEC.27-T06N-R66W		

CLEARANCE DATA - Offset Wellbore: TROUDT 8N-26B-L PWB Offset Wellpath: TROUDT 8N-26B-L PWP (REV-A.0)

Facility: SEC.27-T06N-R66W Slot: SLOT#22 TROUDT 8N-26B-L (1040'FNL & 1760'FWL, SEC.27) Well: TROUDT 8N-26B-L Threshold Value=1.00 † = interpolated/extrapolated station												
Ref MD [ft]	Ref TVD [ft]	Ref North [ft]	Ref East [ft]	Offset MD [ft]	Offset TVD [ft]	Offset North [ft]	Offset East [ft]	Angle from Highside [°]	C-C Clear Dist [ft]	ACR MASD [ft]	Sep Ratio	ACR Status
25.00	25.00	0.00	0.00	25.00	25.00	-280.16	119.93	156.82	304.75	1.56	506.31	PASS
125.00†	125.00	0.00	0.00	125.00	125.00	-280.16	119.93	156.82	304.75	1.89	329.51	PASS
225.00†	225.00	0.00	0.00	225.00	225.00	-280.16	119.93	156.82	304.75	2.46	203.67	PASS
300.00	300.00	0.00	0.00	300.00	300.00	-280.16	119.93	156.82	304.75	2.90	156.75	PASS
325.00†	325.00	0.11	0.02	324.03	324.03	-280.23	119.86	143.93	304.88	3.05	145.85	PASS
425.00†	424.96	2.66	0.61	419.96	419.93	-281.95	118.17	144.59	307.97	3.89	105.04	PASS
525.00†	524.77	8.61	1.97	515.13	514.92	-285.91	114.26	146.05	315.35	5.14	75.25	PASS
625.00†	624.30	17.95	4.12	608.92	608.33	-292.01	108.25	148.18	327.37	6.29	61.25	PASS
725.00†	723.44	30.67	7.04	700.80	699.50	-300.09	100.28	150.78	344.48	7.43	53.11	PASS
825.00†	822.07	46.76	10.73	790.25	787.86	-309.95	90.55	153.65	367.13	8.58	48.10	PASS
925.00†	920.05	66.19	15.18	876.81	872.92	-321.37	79.29	156.60	395.64	9.73	45.02	PASS
1025.00†	1017.29	88.94	20.40	961.46	955.61	-334.26	66.58	159.52	430.16	10.79	43.68	PASS
1125.00†	1113.64	114.99	26.38	1050.30	1042.20	-348.40	52.63	162.39	469.60	11.73	43.51	PASS
1225.00†	1209.01	144.29	33.10	1137.53	1127.22	-362.29	38.94	164.91	513.17	12.69	43.69	PASS
1325.00†	1303.27	176.83	40.56	1223.05	1210.58	-375.90	25.51	167.09	560.65	13.58	44.37	PASS
1425.00†	1396.31	212.55	48.76	1306.76	1292.17	-389.23	12.37	169.00	611.80	14.37	45.57	PASS
1501.07	1466.19	241.83	55.48	1369.16	1352.99	-399.16	2.58	170.27	653.05	15.03	46.34	PASS
1525.00†	1488.05	251.32	57.65	1388.61	1371.95	-402.25	-0.47	170.70	666.35	15.21	46.71	PASS
1625.00†	1579.39	291.00	66.76	1469.90	1451.18	-415.19	-13.23	172.32	722.18	15.86	48.41	PASS
1725.00†	1670.73	330.68	75.86	1551.18	1530.40	-428.13	-25.99	173.72	778.37	16.52	49.97	PASS
1825.00†	1762.07	370.35	84.96	1632.46	1609.63	-441.07	-38.75	174.93	834.84	16.95	51.52	PASS
1925.00†	1853.41	410.03	94.06	1713.75	1688.85	-454.01	-51.51	175.99	891.53	17.35	53.67	PASS
2025.00†	1944.75	449.71	103.16	1795.03	1768.08	-466.95	-64.27	176.93	948.42	17.59	56.13	PASS

C-C Clearance Distance Cutoff: 1000.00 ft

POSITIONAL UNCERTAINTY - Offset Wellbore: TROUDT 8N-26B-L PWB Offset Wellpath: TROUDT 8N-26B-L PWP (REV-A.0)

Slot Surface Uncertainty @1SD	Horizontal	0.100ft	Vertical	1.000ft
Facility Surface Uncertainty @1SD	Horizontal	8.200ft	Vertical	3.000ft



Clearance Report

TROUDT 1N-23B-M PWP (REV-A.0)
Closest Approach
Page 205 of 344



REFERENCE WELLPATH IDENTIFICATION

Operator	SRC ENERGY	Slot	SLOT#04 TROUDT 1N-23B-M (760'FNL & 1640'FWL, SEC.27)
Area	COLORADO	Well	TROUDT 1N-23B-M
Field	WELD COUNTY (NAD83,TRUE NORTH)	Wellbore	TROUDT 1N-23B-M PWB
Facility	SEC.27-T06N-R66W		

HOLE & CASING SECTIONS - Offset Wellbore: TROUDT 8N-26B-L PWB Offset Wellpath: TROUDT 8N-26B-L PWP (REV-A.0)

String/Diameter	Start MD [ft]	End MD [ft]	Interval [ft]	Start TVD [ft]	End TVD [ft]	Start N/S [ft]	Start E/W [ft]	End N/S [ft]	End E/W [ft]
13.5in Open Hole	25.00	1750.00	1725.00	25.00	1724.19	-170.78	73.11	-225.53	19.12
9.625in Casing Surface	25.00	1750.00	1725.00	25.00	1724.19	-170.78	73.11	-225.53	19.12
8.5in Open Hole	1750.00	16568.66	14818.66	1724.19	N/A	-225.53	19.12	N/A	N/A

SURVEY PROGRAM - Offset Wellbore: TROUDT 8N-26B-L PWB Offset Wellpath: TROUDT 8N-26B-L PWP (REV-A.0)

Start MD [ft]	End MD [ft]	Positional Uncertainty Model	Log Name/Comment	Wellbore
25.00	1750.00	Custom BHI NaviTrak (Standard Rotating+Axial Corr) (Rockies 0.03Gt model)		TROUDT 8N-26B-L PWB
1750.00	16568.66	Custom BHI AutoTrak Curve (IFR1, Short) (Rockies 0.03Gt model)		TROUDT 8N-26B-L PWB

OFFSET WELLPATH REFERENCE - Offset Wellbore: TROUDT 8N-26B-L PWB Offset Wellpath: TROUDT 8N-26B-L PWP (REV-A.0)

MD Reference: PD 562 (25') (RKB)	Offset TVD & local coordinates use Reference Wellpath settings (See WELLPATH DATUM on page 1 of this report)
Ellipse Start MD	25.00ft



Clearance Report

TROUDT 1N-23B-M PWP (REV-A.0)
Closest Approach
Page 206 of 344



REFERENCE WELLPATH IDENTIFICATION

Operator	SRC ENERGY	Slot	SLOT#04 TROUDT 1N-23B-M (760'FNL & 1640'FWL, SEC.27)
Area	COLORADO	Well	TROUDT 1N-23B-M
Field	WELD COUNTY (NAD83,TRUE NORTH)	Wellbore	TROUDT 1N-23B-M PWB
Facility	SEC.27-T06N-R66W		

CLEARANCE DATA - Offset Wellbore: EX. KINDSFATER 24E-223 AWB Offset Wellpath: EX. KINDSFATER 24E-223 AWP

Facility: SEC.24-T06N-R66W Slot: SLOT#03 EX. KINDSFATER 24E-223 (370'FNL & 1539'FWL, XX) Well: EX. KINDSFATER 24E-223 Threshold Value=1.00 † = interpolated/extrapolated station

Ref MD [ft]	Ref TVD [ft]	Ref North [ft]	Ref East [ft]	Offset MD [ft]	Offset TVD [ft]	Offset North [ft]	Offset East [ft]	Angle from Highside [°]	C-C Clear Dist [ft]	ACR MASD [ft]	Sep Ratio	ACR Status
25.00	25.00	0.00	0.00	11556.00	6964.96	1225.27	9303.00	82.50	11670.92	133.23	88.23	PASS
125.00†	125.00	0.00	0.00	11556.00	6964.96	1225.27	9303.00	82.50	11611.73	133.75	87.44	PASS
225.00†	225.00	0.00	0.00	11556.00	6964.96	1225.27	9303.00	82.50	11553.11	134.18	86.71	PASS
300.00	300.00	0.00	0.00	11556.00	6964.96	1225.27	9303.00	82.50	11509.51	134.51	86.18	PASS
325.00†	325.00	0.11	0.02	11556.00	6964.96	1225.27	9303.00	69.91	11495.02	134.62	86.00	PASS
425.00†	424.96	2.66	0.61	11556.00	6964.96	1225.27	9303.00	71.26	11436.82	135.06	85.28	PASS
525.00†	524.77	8.61	1.97	11556.00	6964.96	1225.27	9303.00	72.63	11378.29	135.52	84.55	PASS
625.00†	624.30	17.95	4.12	11556.00	6964.96	1225.27	9303.00	74.03	11319.49	135.99	83.83	PASS
725.00†	723.44	30.67	7.04	11556.00	6964.96	1225.27	9303.00	75.44	11260.49	136.47	83.09	PASS
825.00†	822.07	46.76	10.73	11556.00	6964.96	1225.27	9303.00	76.86	11201.36	136.96	82.36	PASS
925.00†	920.05	66.19	15.18	11556.00	6964.96	1225.27	9303.00	78.29	11142.17	137.48	81.61	PASS
1025.00†	1017.29	88.94	20.40	11556.00	6964.96	1225.27	9303.00	79.74	11083.00	138.02	80.86	PASS
1125.00†	1113.64	114.99	26.38	11556.00	6964.96	1225.27	9303.00	81.18	11023.90	138.60	80.09	PASS
1225.00†	1209.01	144.29	33.10	11556.00	6964.96	1225.27	9303.00	82.62	10964.97	139.21	79.31	PASS
1325.00†	1303.27	176.83	40.56	11556.00	6964.96	1225.27	9303.00	84.06	10906.27	139.87	78.51	PASS
1425.00†	1396.31	212.55	48.76	11556.00	6964.96	1225.27	9303.00	85.50	10847.88	140.58	77.69	PASS
1501.07	1466.19	241.83	55.48	11556.00	6964.96	1225.27	9303.00	86.58	10803.72	141.16	77.05	PASS
1525.00†	1488.05	251.32	57.65	11556.00	6964.96	1225.27	9303.00	86.58	10789.89	141.36	76.85	PASS
1625.00†	1579.39	291.00	66.76	11556.00	6964.96	1225.27	9303.00	86.58	10732.45	142.18	75.99	PASS
1725.00†	1670.73	330.68	75.86	11556.00	6964.96	1225.27	9303.00	86.58	10675.65	143.06	75.12	PASS
1825.00†	1762.07	370.35	84.96	11556.00	6964.96	1225.27	9303.00	86.58	10619.48	143.51	74.36	PASS
1925.00†	1853.41	410.03	94.06	11556.00	6964.96	1225.27	9303.00	86.58	10563.96	144.00	73.72	PASS
2025.00†	1944.75	449.71	103.16	11556.00	6964.96	1225.27	9303.00	86.58	10509.10	144.51	73.08	PASS
2125.00†	2036.09	489.39	112.27	11556.00	6964.96	1225.27	9303.00	86.58	10454.91	145.02	72.44	PASS
2225.00†	2127.43	529.06	121.37	11556.00	6964.96	1225.27	9303.00	86.58	10401.39	145.55	71.81	PASS
2325.00†	2218.76	568.74	130.47	11556.00	6964.96	1225.27	9303.00	86.58	10348.57	146.09	71.18	PASS
2425.00†	2310.10	608.42	139.57	11556.00	6964.96	1225.27	9303.00	86.58	10296.44	146.65	70.55	PASS
2525.00†	2401.44	648.09	148.67	11556.00	6964.96	1225.27	9303.00	86.58	10245.03	147.21	69.93	PASS
2625.00†	2492.78	687.77	157.77	11556.00	6964.96	1225.27	9303.00	86.58	10194.34	147.79	69.31	PASS
2725.00†	2584.12	727.45	166.88	11556.00	6964.96	1225.27	9303.00	86.58	10144.38	148.37	68.69	PASS

C-C Clearance Distance Cutoff: 1000.00 ft



Clearance Report

TROUDT 1N-23B-M PWP (REV-A.0)
Closest Approach
Page 207 of 344



REFERENCE WELLPATH IDENTIFICATION

Operator	SRC ENERGY	Slot	SLOT#04 TROUDT 1N-23B-M (760'FNL & 1640'FWL, SEC.27)
Area	COLORADO	Well	TROUDT 1N-23B-M
Field	WELD COUNTY (NAD83,TRUE NORTH)	Wellbore	TROUDT 1N-23B-M PWB
Facility	SEC.27-T06N-R66W		

CLEARANCE DATA - Offset Wellbore: EX. KINDSFATER 24E-223 AWB Offset Wellpath: EX. KINDSFATER 24E-223 AWP

Facility: SEC.24-T06N-R66W Slot: SLOT#03 EX. KINDSFATER 24E-223 (370'FNL & 1539'FWL, XX) Well: EX. KINDSFATER 24E-223 Threshold Value=1.00 † = interpolated/extrapolated station

Ref MD [ft]	Ref TVD [ft]	Ref North [ft]	Ref East [ft]	Offset MD [ft]	Offset TVD [ft]	Offset North [ft]	Offset East [ft]	Angle from Highside [°]	C-C Clear Dist [ft]	ACR MASD [ft]	Sep Ratio	ACR Status
2825.00†	2675.46	767.13	175.98	11556.00	6964.96	1225.27	9303.00	86.58	10095.16	148.97	68.08	PASS
2925.00†	2766.80	806.80	185.08	11556.00	6964.96	1225.27	9303.00	86.58	10046.70	149.58	67.48	PASS
3025.00†	2858.14	846.48	194.18	11556.00	6964.96	1225.27	9303.00	86.58	9999.01	150.20	66.88	PASS
3125.00†	2949.48	886.16	203.28	11556.00	6964.96	1225.27	9303.00	86.58	9952.09	150.83	66.29	PASS
3225.00†	3040.82	925.83	212.39	11556.00	6964.96	1225.27	9303.00	86.58	9905.95	151.47	65.70	PASS
3325.00†	3132.16	965.51	221.49	11556.00	6964.96	1225.27	9303.00	86.58	9860.62	152.12	65.12	PASS
3425.00†	3223.50	1005.19	230.59	11556.00	6964.96	1225.27	9303.00	86.58	9816.09	152.77	64.55	PASS
3525.00†	3314.84	1044.87	239.69	11556.00	6964.96	1225.27	9303.00	86.58	9772.39	153.44	63.98	PASS
3625.00†	3406.18	1084.54	248.79	11556.00	6964.96	1225.27	9303.00	86.58	9729.52	154.11	63.42	PASS
3725.00†	3497.52	1124.22	257.90	11556.00	6964.96	1225.27	9303.00	86.58	9687.49	154.79	62.87	PASS
3825.00†	3588.86	1163.90	267.00	11556.00	6964.96	1225.27	9303.00	86.58	9646.31	155.48	62.32	PASS
3925.00†	3680.19	1203.57	276.10	11556.00	6964.96	1225.27	9303.00	86.58	9606.00	156.17	61.78	PASS
4025.00†	3771.53	1243.25	285.20	11543.10	6965.00	1238.17	9303.00	86.50	9566.55	156.54	61.39	PASS
4125.00†	3862.87	1282.93	294.30	11503.17	6965.11	1278.10	9302.98	86.27	9527.86	156.20	61.27	PASS
4225.00†	3954.21	1322.60	303.41	11463.24	6965.22	1318.03	9302.96	86.03	9489.90	155.87	61.16	PASS
4325.00†	4045.55	1362.28	312.51	11423.31	6965.33	1357.96	9302.95	85.80	9452.68	155.54	61.05	PASS
4425.00†	4136.89	1401.96	321.61	11383.39	6965.44	1397.89	9302.93	85.56	9416.20	155.21	60.94	PASS
4525.00†	4228.23	1441.64	330.71	11343.46	6965.56	1437.81	9302.91	85.33	9380.48	154.88	60.84	PASS
4625.00†	4319.57	1481.31	339.81	11303.53	6965.67	1477.74	9302.90	85.09	9345.52	154.55	60.74	PASS
4725.00†	4410.91	1520.99	348.92	11263.60	6965.78	1517.67	9302.88	84.86	9311.33	154.22	60.65	PASS
4825.00†	4502.25	1560.67	358.02	11223.67	6965.89	1557.60	9302.86	84.62	9277.92	153.89	60.56	PASS
4925.00†	4593.59	1600.34	367.12	11183.75	6966.00	1597.53	9302.85	84.38	9245.30	153.56	60.48	PASS
5025.00†	4684.93	1640.02	376.22	11143.82	6966.11	1637.45	9302.83	84.15	9213.48	153.22	60.41	PASS
5125.00†	4776.27	1679.70	385.32	11103.89	6966.22	1677.38	9302.81	83.91	9182.46	152.89	60.33	PASS
5225.00†	4867.61	1719.38	394.43	11063.96	6966.34	1717.31	9302.79	83.67	9152.25	152.56	60.27	PASS
5325.00†	4958.95	1759.05	403.53	11024.03	6966.45	1757.24	9302.78	83.43	9122.87	152.22	60.21	PASS
5425.00†	5050.29	1798.73	412.63	10984.10	6966.56	1797.17	9302.76	83.19	9094.31	151.88	60.16	PASS
5525.00†	5141.62	1838.41	421.73	10944.18	6966.67	1837.09	9302.74	82.96	9066.60	151.53	60.11	PASS
5625.00†	5232.96	1878.08	430.83	10904.25	6966.78	1877.02	9302.73	82.72	9039.72	151.19	60.07	PASS
5725.00†	5324.30	1917.76	439.94	10864.32	6966.89	1916.95	9302.71	82.48	9013.70	150.84	60.03	PASS

C-C Clearance Distance Cutoff: 1000.00 ft



Clearance Report

TROUDT 1N-23B-M PWP (REV-A.0)
Closest Approach
Page 208 of 344



REFERENCE WELLPATH IDENTIFICATION

Operator	SRC ENERGY	Slot	SLOT#04 TROUDT 1N-23B-M (760'FNL & 1640'FWL, SEC.27)
Area	COLORADO	Well	TROUDT 1N-23B-M
Field	WELD COUNTY (NAD83,TRUE NORTH)	Wellbore	TROUDT 1N-23B-M PWB
Facility	SEC.27-T06N-R66W		

CLEARANCE DATA - Offset Wellbore: EX. KINDSFATER 24E-223 AWB Offset Wellpath: EX. KINDSFATER 24E-223 AWP

Facility: SEC.24-T06N-R66W Slot: SLOT#03 EX. KINDSFATER 24E-223 (370'FNL & 1539'FWL, XX) Well: EX. KINDSFATER 24E-223 Threshold Value=1.00 † = interpolated/extrapolated station

Ref MD [ft]	Ref TVD [ft]	Ref North [ft]	Ref East [ft]	Offset MD [ft]	Offset TVD [ft]	Offset North [ft]	Offset East [ft]	Angle from Highside [°]	C-C Clear Dist [ft]	ACR MASD [ft]	Sep Ratio	ACR Status
5825.00†	5415.64	1957.44	449.04	10824.39	6967.01	1956.88	9302.69	82.24	8988.55	150.48	60.01	PASS
5925.00†	5506.98	1997.12	458.14	10784.46	6967.12	1996.81	9302.68	82.00	8964.25	150.13	59.99	PASS
6025.00†	5598.32	2036.79	467.24	10744.54	6967.23	2036.73	9302.66	81.76	8940.83	149.77	59.98	PASS
6125.00†	5689.66	2076.47	476.34	10704.61	6967.34	2076.66	9302.64	81.52	8918.30	149.40	59.97	PASS
6225.00†	5781.00	2116.15	485.44	10664.68	6967.45	2116.59	9302.62	81.28	8896.65	149.03	59.98	PASS
6325.00†	5872.34	2155.82	494.55	10624.75	6967.56	2156.52	9302.61	81.04	8875.89	148.66	59.99	PASS
6425.00†	5963.68	2195.50	503.65	10584.82	6967.67	2196.45	9302.59	80.80	8856.04	148.28	60.01	PASS
6525.00†	6055.02	2235.18	512.75	10544.90	6967.79	2236.37	9302.57	80.56	8837.09	147.90	60.03	PASS
6625.00†	6146.36	2274.86	521.85	10504.97	6967.90	2276.30	9302.56	80.32	8819.05	147.51	60.07	PASS
6725.00†	6237.70	2314.53	530.95	10465.04	6968.01	2316.23	9302.54	80.08	8801.94	147.11	60.11	PASS
6825.00†	6329.04	2354.21	540.06	10425.11	6968.12	2356.16	9302.52	79.84	8785.74	146.72	60.17	PASS
6925.00†	6420.38	2393.89	549.16	10385.18	6968.23	2396.09	9302.51	79.60	8770.48	146.31	60.23	PASS
6958.98	6451.41	2407.37	552.25	10371.61	6968.27	2409.65	9302.50	79.51	8765.50	146.17	60.25	PASS
7025.00†	6511.36	2433.30	561.65	10345.52	6968.34	2435.75	9302.49	67.00	8752.77	145.95	60.26	PASS
7125.00†	6599.80	2471.14	588.62	10307.45	6968.45	2473.82	9302.47	51.96	8721.65	145.96	60.04	PASS
7225.00†	6683.45	2506.41	630.29	10271.96	6968.55	2509.31	9302.46	41.48	8676.85	146.32	59.58	PASS
7325.00†	6760.27	2538.26	685.65	10239.92	6968.64	2541.35	9302.44	34.26	8619.32	146.65	59.05	PASS
7425.00†	6828.36	2565.90	753.32	10212.12	6968.71	2569.15	9302.43	29.15	8550.27	146.93	58.47	PASS
7525.00†	6886.04	2588.64	831.65	10189.25	6968.78	2592.01	9302.42	25.30	8471.18	147.16	57.84	PASS
7625.00†	6931.90	2605.92	918.70	10171.88	6968.83	2609.39	9302.41	22.04	8383.80	147.32	57.18	PASS
7725.00†	6964.80	2617.33	1012.33	10160.42	6968.86	2620.85	9302.41	18.36	8290.08	147.42	56.50	PASS
7825.00†	6983.93	2622.58	1110.24	10155.16	6968.87	2626.11	9302.41	9.66	8192.19	147.48	55.81	PASS
7912.47	6989.00	2622.01	1197.48	10155.74	6968.87	2625.52	9302.41	-93.99	8104.95	147.52	55.20	PASS
7925.00†	6988.94	2621.59	1210.01	10156.18	6968.87	2625.09	9302.41	-93.99	8092.42	147.52	55.11	PASS
8025.00†	6988.45	2618.19	1309.95	10159.62	6968.86	2621.65	9302.41	-94.04	7992.48	147.58	54.41	PASS
8125.00†	6987.96	2614.78	1409.89	10163.07	6968.85	2618.20	9302.41	-94.09	7892.54	147.63	53.72	PASS
8225.00†	6987.47	2611.38	1509.83	10166.52	6968.84	2614.75	9302.41	-94.14	7792.60	147.68	53.02	PASS
8325.00†	6986.98	2607.98	1609.77	10169.96	6968.83	2611.31	9302.41	-94.19	7692.66	147.74	52.32	PASS
8425.00†	6986.50	2604.57	1709.72	10173.41	6968.82	2607.86	9302.42	-94.24	7592.72	147.80	51.62	PASS
8525.00†	6986.01	2601.17	1809.66	10176.86	6968.81	2604.41	9302.42	-94.30	7492.78	147.86	50.92	PASS

C-C Clearance Distance Cutoff: 1000.00 ft



Clearance Report

TROUDT 1N-23B-M PWP (REV-A.0)
Closest Approach
Page 209 of 344



REFERENCE WELLPATH IDENTIFICATION

Operator	SRC ENERGY	Slot	SLOT#04 TROUDT 1N-23B-M (760'FNL & 1640'FWL, SEC.27)
Area	COLORADO	Well	TROUDT 1N-23B-M
Field	WELD COUNTY (NAD83,TRUE NORTH)	Wellbore	TROUDT 1N-23B-M PWB
Facility	SEC.27-T06N-R66W		

CLEARANCE DATA - Offset Wellbore: EX. KINDSFATER 24E-223 AWB Offset Wellpath: EX. KINDSFATER 24E-223 AWP

Facility: SEC.24-T06N-R66W Slot: SLOT#03 EX. KINDSFATER 24E-223 (370'FNL & 1539'FWL, XX) Well: EX. KINDSFATER 24E-223 Threshold Value=1.00 † = interpolated/extrapolated station

Ref MD [ft]	Ref TVD [ft]	Ref North [ft]	Ref East [ft]	Offset MD [ft]	Offset TVD [ft]	Offset North [ft]	Offset East [ft]	Angle from Highside [°]	C-C Clear Dist [ft]	ACR MASD [ft]	Sep Ratio	ACR Status
8625.00†	6985.52	2597.77	1909.60	10180.30	6968.80	2600.97	9302.42	-94.35	7392.84	147.92	50.22	PASS
8725.00†	6985.03	2594.37	2009.54	10183.75	6968.79	2597.52	9302.42	-94.41	7292.90	147.98	49.52	PASS
8825.00†	6984.54	2590.96	2109.48	10187.20	6968.78	2594.07	9302.42	-94.47	7192.96	148.04	48.82	PASS
8925.00†	6984.05	2587.56	2209.42	10190.64	6968.77	2590.63	9302.42	-94.53	7093.02	148.11	48.12	PASS
9025.00†	6983.56	2584.16	2309.36	10194.09	6968.77	2587.18	9302.42	-94.59	6993.08	148.18	47.42	PASS
9125.00†	6983.07	2580.76	2409.30	10197.54	6968.76	2583.73	9302.43	-94.66	6893.14	148.24	46.72	PASS
9225.00†	6982.59	2577.35	2509.24	10200.98	6968.75	2580.29	9302.43	-94.72	6793.20	148.31	46.02	PASS
9325.00†	6982.10	2573.95	2609.18	10204.43	6968.74	2576.84	9302.43	-94.79	6693.26	148.39	45.32	PASS
9425.00†	6981.61	2570.55	2709.12	10207.88	6968.73	2573.39	9302.43	-94.86	6593.32	148.46	44.62	PASS
9525.00†	6981.12	2567.15	2809.07	10211.32	6968.72	2569.95	9302.43	-94.93	6493.38	148.53	43.92	PASS
9625.00†	6980.63	2563.74	2909.01	10214.77	6968.71	2566.50	9302.43	-95.01	6393.44	148.61	43.22	PASS
9725.00†	6980.14	2560.34	3008.95	10218.22	6968.70	2563.05	9302.43	-95.08	6293.50	148.69	42.52	PASS
9825.00†	6979.65	2556.94	3108.89	10221.66	6968.69	2559.61	9302.44	-95.16	6193.56	148.77	41.83	PASS
9925.00†	6979.16	2553.53	3208.83	10225.11	6968.68	2556.16	9302.44	-95.25	6093.62	148.85	41.13	PASS
10025.00†	6978.68	2550.13	3308.77	10228.56	6968.67	2552.71	9302.44	-95.33	5993.68	148.93	40.43	PASS
10125.00†	6978.19	2546.73	3408.71	10232.00	6968.66	2549.27	9302.44	-95.42	5893.74	149.02	39.74	PASS
10225.00†	6977.70	2543.33	3508.65	10235.45	6968.65	2545.82	9302.44	-95.51	5793.80	149.10	39.04	PASS
10325.00†	6977.21	2539.92	3608.59	10238.90	6968.64	2542.37	9302.44	-95.60	5693.86	149.19	38.34	PASS
10412.47	6976.78	2536.95	3696.01	10241.91	6968.63	2539.36	9302.44	-95.69	5606.44	149.27	37.73	PASS
10425.00†	6976.72	2536.55	3708.53	10242.31	6968.63	2538.95	9302.44	-96.52	5593.92	149.28	37.65	PASS
10525.00†	6976.23	2535.33	3808.52	10243.58	6968.63	2537.69	9302.45	126.08	5493.93	149.34	36.96	PASS
10551.37	6976.10	2535.59	3834.89	10243.33	6968.63	2537.94	9302.45	104.12	5467.56	149.34	36.78	PASS
10625.00†	6975.74	2536.65	3908.51	10242.30	6968.63	2538.97	9302.44	104.31	5393.94	149.36	36.28	PASS
10725.00†	6975.25	2538.10	4008.50	10240.90	6968.63	2540.37	9302.44	104.57	5293.95	149.38	35.60	PASS
10825.00†	6974.76	2539.54	4108.49	10239.50	6968.64	2541.77	9302.44	104.84	5193.96	149.40	34.93	PASS
10925.00†	6974.27	2540.99	4208.48	10238.10	6968.64	2543.17	9302.44	105.12	5093.97	149.43	34.25	PASS
11025.00†	6973.78	2542.43	4308.46	10236.69	6968.65	2544.58	9302.44	105.41	4993.98	149.45	33.57	PASS
11125.00†	6973.29	2543.88	4408.45	10235.29	6968.65	2545.98	9302.44	105.72	4893.99	149.48	32.89	PASS
11225.00†	6972.81	2545.32	4508.44	10233.89	6968.65	2547.38	9302.44	106.03	4794.00	149.51	32.21	PASS
11325.00†	6972.32	2546.77	4608.43	10232.49	6968.66	2548.78	9302.44	106.36	4694.01	149.54	31.53	PASS

C-C Clearance Distance Cutoff: 1000.00 ft



Clearance Report

TROUDT 1N-23B-M PWP (REV-A.0)
Closest Approach
Page 210 of 344



REFERENCE WELLPATH IDENTIFICATION

Operator	SRC ENERGY	Slot	SLOT#04 TROUDT 1N-23B-M (760'FNL & 1640'FWL, SEC.27)
Area	COLORADO	Well	TROUDT 1N-23B-M
Field	WELD COUNTY (NAD83,TRUE NORTH)	Wellbore	TROUDT 1N-23B-M PWB
Facility	SEC.27-T06N-R66W		

CLEARANCE DATA - Offset Wellbore: EX. KINDSFATER 24E-223 AWB Offset Wellpath: EX. KINDSFATER 24E-223 AWP

Facility: SEC.24-T06N-R66W Slot: SLOT#03 EX. KINDSFATER 24E-223 (370'FNL & 1539'FWL, XX) Well: EX. KINDSFATER 24E-223 Threshold Value=1.00 † = interpolated/extrapolated station

Ref MD [ft]	Ref TVD [ft]	Ref North [ft]	Ref East [ft]	Offset MD [ft]	Offset TVD [ft]	Offset North [ft]	Offset East [ft]	Angle from Highside [°]	C-C Clear Dist [ft]	ACR MASD [ft]	Sep Ratio	ACR Status
11425.00†	6971.83	2548.21	4708.42	10231.09	6968.66	2550.18	9302.44	106.69	4594.02	149.57	30.86	PASS
11525.00†	6971.34	2549.66	4808.41	10229.69	6968.67	2551.58	9302.44	107.05	4494.03	149.60	30.18	PASS
11625.00†	6970.85	2551.11	4908.39	10228.29	6968.67	2552.98	9302.44	107.42	4394.05	149.63	29.50	PASS
11725.00†	6970.36	2552.55	5008.38	10226.88	6968.67	2554.38	9302.44	107.80	4294.06	149.66	28.82	PASS
11825.00†	6969.87	2554.00	5108.37	10225.48	6968.68	2555.79	9302.44	108.20	4194.07	149.70	28.15	PASS
11925.00†	6969.38	2555.44	5208.36	10224.08	6968.68	2557.19	9302.44	108.62	4094.08	149.73	27.47	PASS
12025.00†	6968.89	2556.89	5308.35	10222.68	6968.69	2558.59	9302.44	109.05	3994.09	149.77	26.79	PASS
12125.00†	6968.40	2558.33	5408.34	10221.28	6968.69	2559.99	9302.44	109.51	3894.10	149.80	26.11	PASS
12225.00†	6967.91	2559.78	5508.32	10219.88	6968.69	2561.39	9302.44	109.99	3794.11	149.84	25.44	PASS
12325.00†	6967.42	2561.22	5608.31	10218.48	6968.70	2562.79	9302.43	110.49	3694.12	149.88	24.76	PASS
12425.00†	6966.93	2562.67	5708.30	10217.07	6968.70	2564.19	9302.43	111.01	3594.13	149.92	24.08	PASS
12525.00†	6966.44	2564.11	5808.29	10215.67	6968.71	2565.60	9302.43	111.56	3494.15	149.96	23.41	PASS
12625.00†	6965.95	2565.56	5908.28	10214.27	6968.71	2567.00	9302.43	112.14	3394.16	150.00	22.73	PASS
12725.00†	6965.46	2567.00	6008.27	10212.87	6968.71	2568.40	9302.43	112.75	3294.17	150.04	22.05	PASS
12825.00†	6964.97	2568.45	6108.25	10211.47	6968.72	2569.80	9302.43	113.39	3194.18	150.09	21.38	PASS
12925.00†	6964.48	2569.89	6208.24	10210.07	6968.72	2571.20	9302.43	114.06	3094.19	150.13	20.70	PASS
13025.00†	6963.99	2571.34	6308.23	10208.67	6968.72	2572.60	9302.43	114.77	2994.20	150.17	20.03	PASS
13125.00†	6963.50	2572.79	6408.22	10207.27	6968.73	2574.00	9302.43	115.52	2894.22	150.22	19.35	PASS
13225.00†	6963.01	2574.23	6508.21	10205.86	6968.73	2575.40	9302.43	116.32	2794.23	150.27	18.68	PASS
13325.00†	6962.52	2575.68	6608.20	10204.46	6968.74	2576.81	9302.43	117.16	2694.24	150.31	18.00	PASS
13425.00†	6962.04	2577.12	6708.18	10203.06	6968.74	2578.21	9302.43	118.06	2594.25	150.36	17.33	PASS
13525.00†	6961.55	2578.57	6808.17	10201.66	6968.74	2579.61	9302.43	119.00	2494.27	150.41	16.66	PASS
13625.00†	6961.06	2580.01	6908.16	10200.26	6968.75	2581.01	9302.43	120.01	2394.28	150.46	15.98	PASS
13725.00†	6960.57	2581.46	7008.15	10198.86	6968.75	2582.41	9302.43	121.09	2294.29	150.51	15.31	PASS
13825.00†	6960.08	2582.90	7108.14	10197.46	6968.76	2583.81	9302.43	122.23	2194.30	150.56	14.64	PASS
13925.00†	6959.59	2584.35	7208.13	10196.05	6968.76	2585.21	9302.43	123.45	2094.32	150.62	13.97	PASS
14025.00†	6959.10	2585.79	7308.11	10194.65	6968.76	2586.62	9302.42	124.75	1994.33	150.67	13.29	PASS
14125.00†	6958.61	2587.24	7408.10	10193.25	6968.77	2588.02	9302.42	126.15	1894.35	150.72	12.62	PASS
14225.00†	6958.12	2588.68	7508.09	10191.85	6968.77	2589.42	9302.42	127.64	1794.36	150.78	11.95	PASS
14325.00†	6957.63	2590.13	7608.08	10190.45	6968.78	2590.82	9302.42	129.24	1694.38	150.83	11.28	PASS

C-C Clearance Distance Cutoff: 1000.00 ft



Clearance Report

TROUDT 1N-23B-M PWP (REV-A.0)
Closest Approach
Page 211 of 344



REFERENCE WELLPATH IDENTIFICATION

Operator	SRC ENERGY	Slot	SLOT#04 TROUDT 1N-23B-M (760'FNL & 1640'FWL, SEC.27)
Area	COLORADO	Well	TROUDT 1N-23B-M
Field	WELD COUNTY (NAD83,TRUE NORTH)	Wellbore	TROUDT 1N-23B-M PWB
Facility	SEC.27-T06N-R66W		

CLEARANCE DATA - Offset Wellbore: EX. KINDFSATER 24E-223 AWB Offset Wellpath: EX. KINDFSATER 24E-223 AWP

Facility: SEC.24-T06N-R66W Slot: SLOT#03 EX. KINDFSATER 24E-223 (370'FNL & 1539'FWL, XX) Well: EX. KINDFSATER 24E-223 Threshold Value=1.00 † = interpolated/extrapolated station

Ref MD [ft]	Ref TVD [ft]	Ref North [ft]	Ref East [ft]	Offset MD [ft]	Offset TVD [ft]	Offset North [ft]	Offset East [ft]	Angle from Highside [°]	C-C Clear Dist [ft]	ACR MASD [ft]	Sep Ratio	ACR Status
14425.00†	6957.14	2591.57	7708.07	10189.05	6968.78	2592.22	9302.42	130.96	1594.40	150.89	10.61	PASS
14525.00†	6956.65	2593.02	7808.06	10187.65	6968.78	2593.62	9302.42	132.81	1494.41	150.94	9.94	PASS
14625.00†	6956.16	2594.47	7908.04	10186.24	6968.79	2595.02	9302.42	134.79	1394.43	151.00	9.27	PASS
14725.00†	6955.67	2595.91	8008.03	10184.84	6968.79	2596.43	9302.42	136.92	1294.45	151.05	8.61	PASS
14825.00†	6955.18	2597.36	8108.02	10183.44	6968.80	2597.83	9302.42	139.21	1194.48	151.11	7.94	PASS
14925.00†	6954.69	2598.80	8208.01	10182.04	6968.80	2599.23	9302.42	141.67	1094.50	151.16	7.27	PASS
15025.00†	6954.20	2600.25	8308.00	10180.64	6968.80	2600.63	9302.42	144.30	994.53	151.22	6.60	PASS
15125.00†	6953.71	2601.69	8407.99	10179.24	6968.81	2602.03	9302.42	147.12	894.56	151.27	5.94	PASS
15225.00†	6953.22	2603.14	8507.97	10177.84	6968.81	2603.43	9302.42	150.13	794.60	151.32	5.27	PASS
15264.89†	6953.03	2603.71	8547.86	10177.28	6968.81	2603.99	9302.42	151.38	754.73	151.34	5.01	PASS
15270.54	6953.00	2603.80	8553.51	10177.20	6968.81	2604.07	9302.42	151.56	749.07	151.35	4.97	PASS

C-C Clearance Distance Cutoff: 1000.00 ft

POSITIONAL UNCERTAINTY - Offset Wellbore: EX. KINDFSATER 24E-223 AWB Offset Wellpath: EX. KINDFSATER 24E-223 AWP

Slot Surface Uncertainty @1SD	Horizontal	0.100ft	Vertical	1.000ft
Facility Surface Uncertainty @1SD	Horizontal	8.200ft	Vertical	3.000ft

WELLPATH COMPOSITION - Offset Wellbore: EX. KINDFSATER 24E-223 AWB Offset Wellpath: EX. KINDFSATER 24E-223 AWP

Start MD [ft]	End MD [ft]	Positional Uncertainty Model	Log Name/Comment	Wellbore
0.00	11556.00	ISCWSA MWD, Rev. 4 (Standard)	ENSIGN DIRECTIONAL ***PLANS*** PROVIDED BY SRC <400'-11556'>	EX. KINDFSATER 24E-223 AWB

OFFSET WELLPATH REFERENCE - Offset Wellbore: EX. KINDFSATER 24E-223 AWB Offset Wellpath: EX. KINDFSATER 24E-223 AWP

MD Reference: Rig on SLOT#03 EX. KINDFSATER 24E-223 (370'FNL & 1539'FWL, XX) (RT)	Offset TVD & local coordinates use Reference Wellpath settings (See WELLPATH DATUM on page 1 of this report)
Ellipse Start MD	0.00ft



Clearance Report

TROUDT 1N-23B-M PWP (REV-A.0)
Closest Approach
Page 212 of 344



REFERENCE WELLPATH IDENTIFICATION

Operator	SRC ENERGY	Slot	SLOT#04 TROUDT 1N-23B-M (760'FNL & 1640'FWL, SEC.27)
Area	COLORADO	Well	TROUDT 1N-23B-M
Field	WELD COUNTY (NAD83,TRUE NORTH)	Wellbore	TROUDT 1N-23B-M PWB
Facility	SEC.27-T06N-R66W		

CLEARANCE DATA - Offset Wellbore: EX. BARNEY 8 AWB Offset Wellpath: EX. BARNEY 8 AWP

Facility: SEC.23-T06N-R66W Slot: SLOT#05 EX. BARNEY 8 (216'FSL & 1500'FWL, PRD/NB-CD) Well: EX. BARNEY 8 Threshold Value=1.00 † = interpolated/extrapolated station												
Ref MD [ft]	Ref TVD [ft]	Ref North [ft]	Ref East [ft]	Offset MD [ft]	Offset TVD [ft]	Offset North [ft]	Offset East [ft]	Angle from Highside [°]	C-C Clear Dist [ft]	ACR MASD [ft]	Sep Ratio	ACR Status
25.00	25.00	0.00	0.00	0.00	25.00	947.05	5215.98	79.71	5301.26	50.17	107.72	PASS

C-C Clearance Distance Cutoff: 1000.00 ft

POSITIONAL UNCERTAINTY - Offset Wellbore: EX. BARNEY 8 AWB Offset Wellpath: EX. BARNEY 8 AWP

Slot Surface Uncertainty @1SD	Horizontal	0.100ft	Vertical	1.000ft
Facility Surface Uncertainty @1SD	Horizontal	8.200ft	Vertical	3.000ft

WELLPATH COMPOSITION - Offset Wellbore: EX. BARNEY 8 AWB Offset Wellpath: EX. BARNEY 8 AWP

Start MD [ft]	End MD [ft]	Positional Uncertainty Model	Log Name/Comment	Wellbore
0.00	7519.00	ISCWSA MWD, Rev. 4 (Standard)	ENSIGN MWD SURVEYS PROVIDED BY SRC <444'-7519'>	EX. BARNEY 8 AWB

OFFSET WELLPATH REFERENCE - Offset Wellbore: EX. BARNEY 8 AWB Offset Wellpath: EX. BARNEY 8 AWP

MD Reference: Rig on SLOT#05 EX. BARNEY 8 (216'FSL & 1500'FWL, PRD/NB-CD) (RT)	Offset TVD & local coordinates use Reference Wellpath settings (See WELLPATH DATUM on page 1 of this report)
Ellipse Start MD	0.00ft



Clearance Report

TROUDT 1N-23B-M PWP (REV-A.0)
Closest Approach
Page 213 of 344



REFERENCE WELLPATH IDENTIFICATION

Operator	SRC ENERGY	Slot	SLOT#04 TROUDT 1N-23B-M (760'FNL & 1640'FWL, SEC.27)
Area	COLORADO	Well	TROUDT 1N-23B-M
Field	WELD COUNTY (NAD83,TRUE NORTH)	Wellbore	TROUDT 1N-23B-M PWB
Facility	SEC.27-T06N-R66W		

CLEARANCE DATA - Offset Wellbore: ALLES #2-23 AWB Offset Wellpath: ALLES #2-23 AWP

Facility: SEC.23-T06N-R66W Slot: SLOT#05EX: ALLES #2-23 (1932'FNL & 2160'FWL SEC.23,PR,7300'MD) Well: ALLES #2-23 Threshold Value=1.00 † = interpolated/extrapolated station

Ref MD [ft]	Ref TVD [ft]	Ref North [ft]	Ref East [ft]	Offset MD [ft]	Offset TVD [ft]	Offset North [ft]	Offset East [ft]	Angle from Highside [°]	C-C Clear Dist [ft]	ACR MASD [ft]	Sep Ratio	ACR Status
25.00	25.00	0.00	0.00	17.87	24.87	4083.97	5880.23	55.22	7159.33	50.13	145.48	PASS

C-C Clearance Distance Cutoff: 1000.00 ft

POSITIONAL UNCERTAINTY - Offset Wellbore: ALLES #2-23 AWB Offset Wellpath: ALLES #2-23 AWP

Slot Surface Uncertainty @1SD	Horizontal	0.100ft	Vertical	1.000ft
Facility Surface Uncertainty @1SD	Horizontal	8.200ft	Vertical	3.000ft

HOLE & CASING SECTIONS - Offset Wellbore: ALLES #2-23 AWB Offset Wellpath: ALLES #2-23 AWP

String/Diameter	Start MD [ft]	End MD [ft]	Interval [ft]	Start TVD [ft]	End TVD [ft]	Start N/S [ft]	Start E/W [ft]	End N/S [ft]	End E/W [ft]
12.25in Open Hole	0.00	311.00	311.00	-18.00	293.00	2490.01	3584.30	2490.37	3584.15
8.625in Casing Surface	0.00	311.00	311.00	-18.00	293.00	2490.01	3584.30	2490.37	3584.15
7.875in Open Hole	311.00	7300.00	6989.00	293.00	7281.00	2490.37	3584.15	2474.04	3573.95
4.5in Casing Production	0.00	7300.00	7300.00	-18.00	7281.00	2490.01	3584.30	2474.04	3573.95

WELLPATH COMPOSITION - Offset Wellbore: ALLES #2-23 AWB Offset Wellpath: ALLES #2-23 AWP

Start MD [ft]	End MD [ft]	Positional Uncertainty Model	Log Name/Comment	Wellbore
0.00	7100.00	VESSI GyroFlex v4	VES GYRO SURVEYS FROM SRC (ADJ FROM GRID TO TRUE, +.49)<100-7100>	ALLES #2-23 AWB
7100.00	7300.00	Drift Indicator - Inclination Only (Actual Survey)	DRIFT INDICATOR TO TD (7300' FROM CO WEBSITE)	ALLES #2-23 AWB



Clearance Report
TROUDT 1N-23B-M PWP (REV-A.0)
Closest Approach
Page 214 of 344



REFERENCE WELLPATH IDENTIFICATION			
Operator	SRC ENERGY	Slot	SLOT#04 TROUDT 1N-23B-M (760'FNL & 1640'FWL, SEC.27)
Area	COLORADO	Well	TROUDT 1N-23B-M
Field	WELD COUNTY (NAD83,TRUE NORTH)	Wellbore	TROUDT 1N-23B-M PWB
Facility	SEC.27-T06N-R66W		

OFFSET WELLPATH REFERENCE - Offset Wellbore: ALLES #2-23 AWB Offset Wellpath: ALLES #2-23 AWP	
MD Reference: Rig on SLOT#05EX: ALLES #2-23 (1932'FNL & 2160'FWL SEC.23,PR,7300'MD) (RT)	Offset TVD & local coordinates use Reference Wellpath settings (See WELLPATH DATUM on page 1 of this report)
Ellipse Start MD	0.00ft



Clearance Report

TROUDT 1N-23B-M PWP (REV-A.0)
Closest Approach
Page 215 of 344



REFERENCE WELLPATH IDENTIFICATION

Operator	SRC ENERGY	Slot	SLOT#04 TROUDT 1N-23B-M (760'FNL & 1640'FWL, SEC.27)
Area	COLORADO	Well	TROUDT 1N-23B-M
Field	WELD COUNTY (NAD83,TRUE NORTH)	Wellbore	TROUDT 1N-23B-M PWB
Facility	SEC.27-T06N-R66W		

CLEARANCE DATA - Offset Wellbore: TROUDT 40C-26-L PWB Offset Wellpath: TROUDT 40C-26-L PWP (REV-A.0)

Facility: SEC.27-T06N-R66W Slot: SLOT#23 TROUDT 40C-26-L (1060'FNL & 1760'FWL, SEC.27) Well: TROUDT 40C-26-L Threshold Value=1.00 † = interpolated/extrapolated station

Ref MD [ft]	Ref TVD [ft]	Ref North [ft]	Ref East [ft]	Offset MD [ft]	Offset TVD [ft]	Offset North [ft]	Offset East [ft]	Angle from Highside [°]	C-C Clear Dist [ft]	ACR MASD [ft]	Sep Ratio	ACR Status
25.00	25.00	0.00	0.00	25.00	25.00	-299.83	119.93	158.20	322.93	1.56	536.61	PASS
125.00†	125.00	0.00	0.00	125.00	125.00	-299.83	119.93	158.20	322.93	1.89	348.89	PASS
225.00†	225.00	0.00	0.00	223.71	223.71	-299.91	119.87	158.21	322.98	2.45	217.02	PASS
300.00	300.00	0.00	0.00	294.82	294.80	-301.04	118.93	158.44	323.73	2.95	162.53	PASS
325.00†	325.00	0.11	0.02	318.49	318.46	-301.72	118.37	145.66	324.27	3.12	149.88	PASS
425.00†	424.96	2.66	0.61	412.82	412.62	-305.94	114.91	146.68	329.31	4.16	102.73	PASS
525.00†	524.77	8.61	1.97	506.08	505.49	-312.45	109.56	148.34	339.15	5.51	74.45	PASS
625.00†	624.30	17.95	4.12	597.70	596.43	-321.12	102.43	150.50	354.14	6.72	61.32	PASS
725.00†	723.44	30.67	7.04	687.16	684.81	-331.75	93.69	152.98	374.64	7.90	53.85	PASS
825.00†	822.07	46.76	10.73	773.97	770.14	-344.10	83.54	155.60	400.96	9.11	49.11	PASS
925.00†	920.05	66.19	15.18	857.71	851.95	-357.90	72.20	158.22	433.29	10.16	47.02	PASS
1025.00†	1017.29	88.94	20.40	944.77	936.57	-373.68	59.23	160.90	471.21	11.16	46.13	PASS
1125.00†	1113.64	114.99	26.38	1032.77	1022.10	-389.71	46.06	163.35	513.31	12.04	46.27	PASS
1225.00†	1209.01	144.29	33.10	1119.11	1106.00	-405.43	33.14	165.50	559.29	12.96	46.56	PASS
1325.00†	1303.27	176.83	40.56	1203.67	1188.18	-420.83	20.48	167.38	608.97	13.74	47.60	PASS
1425.00†	1396.31	212.55	48.76	1286.35	1268.53	-435.89	8.10	169.03	662.15	14.62	48.41	PASS
1501.07	1466.19	241.83	55.48	1347.93	1328.37	-447.10	-1.12	170.14	704.85	15.21	49.42	PASS
1525.00†	1488.05	251.32	57.65	1367.12	1347.02	-450.60	-3.99	170.52	718.59	15.37	49.80	PASS
1625.00†	1579.39	291.00	66.76	1447.29	1424.94	-465.20	-15.99	171.98	776.23	16.00	51.55	PASS
1725.00†	1670.73	330.68	75.86	1527.47	1502.86	-479.80	-27.99	173.24	834.17	16.64	53.16	PASS
1825.00†	1762.07	370.35	84.96	1607.65	1580.77	-494.40	-39.99	174.34	892.34	17.05	54.73	PASS
1925.00†	1853.41	410.03	94.06	1687.83	1658.69	-509.00	-51.99	175.31	950.72	17.43	56.95	PASS

C-C Clearance Distance Cutoff: 1000.00 ft

POSITIONAL UNCERTAINTY - Offset Wellbore: TROUDT 40C-26-L PWB Offset Wellpath: TROUDT 40C-26-L PWP (REV-A.0)

Slot Surface Uncertainty @1SD	Horizontal	0.100ft	Vertical	1.000ft
Facility Surface Uncertainty @1SD	Horizontal	8.200ft	Vertical	3.000ft



Clearance Report

TROUDT 1N-23B-M PWP (REV-A.0)
Closest Approach
Page 216 of 344



REFERENCE WELLPATH IDENTIFICATION

Operator	SRC ENERGY	Slot	SLOT#04 TROUDT 1N-23B-M (760'FNL & 1640'FWL, SEC.27)
Area	COLORADO	Well	TROUDT 1N-23B-M
Field	WELD COUNTY (NAD83,TRUE NORTH)	Wellbore	TROUDT 1N-23B-M PWB
Facility	SEC.27-T06N-R66W		

HOLE & CASING SECTIONS - Offset Wellbore: TROUDT 40C-26-L PWB Offset Wellpath: TROUDT 40C-26-L PWP (REV-A.0)

String/Diameter	Start MD [ft]	End MD [ft]	Interval [ft]	Start TVD [ft]	End TVD [ft]	Start N/S [ft]	Start E/W [ft]	End N/S [ft]	End E/W [ft]
13.5in Open Hole	25.00	1750.00	1725.00	25.00	1719.11	-182.78	73.11	-249.98	17.87
9.625in Casing Surface	25.00	1750.00	1725.00	25.00	1719.11	-182.78	73.11	-249.98	17.87
8.5in Open Hole	1750.00	16774.69	15024.69	1719.11	N/A	-249.98	17.87	N/A	N/A

SURVEY PROGRAM - Offset Wellbore: TROUDT 40C-26-L PWB Offset Wellpath: TROUDT 40C-26-L PWP (REV-A.0)

Start MD [ft]	End MD [ft]	Positional Uncertainty Model	Log Name/Comment	Wellbore
25.00	1750.00	Custom BHI NaviTrak (Standard Rotating+Axial Corr) (Rockies 0.03Gt model)		TROUDT 40C-26-L PWB
1750.00	16774.69	Custom BHI AutoTrak Curve (IFR1, Short) (Rockies 0.03Gt model)		TROUDT 40C-26-L PWB

OFFSET WELLPATH REFERENCE - Offset Wellbore: TROUDT 40C-26-L PWB Offset Wellpath: TROUDT 40C-26-L PWP (REV-A.0)

MD Reference: PD 562 (25') (RKB)	Offset TVD & local coordinates use Reference Wellpath settings (See WELLPATH DATUM on page 1 of this report)
Ellipse Start MD	25.00ft



Clearance Report

TROUDT 1N-23B-M PWP (REV-A.0)
Closest Approach
Page 217 of 344



REFERENCE WELLPATH IDENTIFICATION

Operator	SRC ENERGY	Slot	SLOT#04 TROUDT 1N-23B-M (760'FNL & 1640'FWL, SEC.27)
Area	COLORADO	Well	TROUDT 1N-23B-M
Field	WELD COUNTY (NAD83,TRUE NORTH)	Wellbore	TROUDT 1N-23B-M PWB
Facility	SEC.27-T06N-R66W		

CLEARANCE DATA - Offset Wellbore: EX. LEFFLER 1-27 AWB Offset Wellpath: EX. LEFFLER 1-27 AWP

Facility: SEC.27-T06N-R66W Slot: SLOT#01 EX. LEFFLER 1-27 (600'FNL & 600'FEL, PR/CODL) Well: EX. LEFFLER 1-27 Threshold Value=1.00 † = interpolated/extrapolated station												
Ref MD [ft]	Ref TVD [ft]	Ref North [ft]	Ref East [ft]	Offset MD [ft]	Offset TVD [ft]	Offset North [ft]	Offset East [ft]	Angle from Highside [°]	C-C Clear Dist [ft]	ACR MASD [ft]	Sep Ratio	ACR Status
25.00	25.00	0.00	0.00	-13.00	25.00	136.08	3094.46	87.48	3097.45	25.57	125.86	PASS

C-C Clearance Distance Cutoff: 1000.00 ft

POSITIONAL UNCERTAINTY - Offset Wellbore: EX. LEFFLER 1-27 AWB Offset Wellpath: EX. LEFFLER 1-27 AWP

Slot Surface Uncertainty @1SD	Horizontal	0.100ft	Vertical	1.000ft
Facility Surface Uncertainty @1SD	Horizontal	8.200ft	Vertical	3.000ft

WELLPATH COMPOSITION - Offset Wellbore: EX. LEFFLER 1-27 AWB Offset Wellpath: EX. LEFFLER 1-27 AWP

Start MD [ft]	End MD [ft]	Positional Uncertainty Model	Log Name/Comment	Wellbore
0.00	7760.00	Drift Indicator - Inclination Only (Actual Survey)	ASSUMED VERTICAL TO TD FROM COGCC <7760>	EX. LEFFLER 1-27 AWB

OFFSET WELLPATH REFERENCE - Offset Wellbore: EX. LEFFLER 1-27 AWB Offset Wellpath: EX. LEFFLER 1-27 AWP

MD Reference: Rig on SLOT#01 EX. LEFFLER 1-27 (600'FNL & 600'FEL, PR/CODL) (RT)	Offset TVD & local coordinates use Reference Wellpath settings (See WELLPATH DATUM on page 1 of this report)
Ellipse Start MD	0.00ft



Clearance Report

TROUDT 1N-23B-M PWP (REV-A.0)
Closest Approach
Page 218 of 344



REFERENCE WELLPATH IDENTIFICATION

Operator	SRC ENERGY	Slot	SLOT#04 TROUDT 1N-23B-M (760'FNL & 1640'FWL, SEC.27)
Area	COLORADO	Well	TROUDT 1N-23B-M
Field	WELD COUNTY (NAD83,TRUE NORTH)	Wellbore	TROUDT 1N-23B-M PWB
Facility	SEC.27-T06N-R66W		

CLEARANCE DATA - Offset Wellbore: TROUDT 40N-26C-L PWB Offset Wellpath: TROUDT 40N-26C-L PWP (REV-A.0)

Facility: SEC.27-T06N-R66W Slot: SLOT#24 TROUDT 40N-26C-L (1080'FNL & 1760'FWL, SEC.27) Well: TROUDT 40N-26C-L Threshold Value=1.00 † = interpolated/extrapolated station

Ref MD [ft]	Ref TVD [ft]	Ref North [ft]	Ref East [ft]	Offset MD [ft]	Offset TVD [ft]	Offset North [ft]	Offset East [ft]	Angle from Highside [°]	C-C Clear Dist [ft]	ACR MASD [ft]	Sep Ratio	ACR Status
25.00	25.00	0.00	0.00	25.00	25.00	-319.87	119.93	159.45	341.61	1.56	567.75	PASS
125.00†	125.00	0.00	0.00	125.00	125.00	-319.87	119.93	159.45	341.61	1.89	368.79	PASS
225.00†	225.00	0.00	0.00	225.00	225.00	-319.87	119.93	159.45	341.61	2.46	227.89	PASS
300.00	300.00	0.00	0.00	300.00	300.00	-319.87	119.93	159.45	341.61	2.91	175.44	PASS
325.00†	325.00	0.11	0.02	323.42	323.42	-319.95	119.87	146.55	341.76	3.05	163.37	PASS
425.00†	424.96	2.66	0.61	416.93	416.90	-321.82	118.56	147.05	345.34	3.94	115.68	PASS
525.00†	524.77	8.61	1.97	509.68	509.49	-326.14	115.51	148.16	353.81	5.31	81.24	PASS
625.00†	624.30	17.95	4.12	601.08	600.53	-332.79	110.83	149.79	367.39	6.51	66.01	PASS
725.00†	723.44	30.67	7.04	690.60	689.39	-341.61	104.62	151.77	386.36	7.66	57.56	PASS
825.00†	822.07	46.76	10.73	777.71	775.50	-352.36	97.05	153.97	410.99	8.77	52.50	PASS
925.00†	920.05	66.19	15.18	861.98	858.39	-364.80	88.30	156.24	441.47	9.86	49.51	PASS
1025.00†	1017.29	88.94	20.40	943.03	937.64	-378.63	78.56	158.47	477.86	10.91	47.97	PASS
1125.00†	1113.64	114.99	26.38	1020.53	1012.96	-393.57	68.04	160.58	520.10	11.90	47.46	PASS
1225.00†	1209.01	144.29	33.10	1096.35	1086.14	-409.76	56.64	162.59	568.00	12.78	48.00	PASS
1325.00†	1303.27	176.83	40.56	1178.81	1165.56	-427.91	43.86	164.62	620.23	13.64	48.86	PASS
1425.00†	1396.31	212.55	48.76	1259.27	1243.05	-445.63	31.39	166.38	676.01	14.38	50.33	PASS
1501.07	1466.19	241.83	55.48	1319.09	1300.66	-458.80	22.12	167.57	720.69	15.00	51.29	PASS
1525.00†	1488.05	251.32	57.65	1337.71	1318.59	-462.90	19.23	167.99	735.05	15.18	51.63	PASS
1625.00†	1579.39	291.00	66.76	1415.53	1393.54	-480.03	7.17	169.60	795.35	15.80	53.54	PASS
1725.00†	1670.73	330.68	75.86	1493.35	1468.49	-497.16	-4.89	170.99	856.00	16.42	55.30	PASS
1825.00†	1762.07	370.35	84.96	1571.17	1543.43	-514.30	-16.96	172.21	916.95	16.82	57.03	PASS
1925.00†	1853.41	410.03	94.06	1648.99	1618.38	-531.43	-29.02	173.27	978.13	17.20	59.45	PASS

C-C Clearance Distance Cutoff: 1000.00 ft

POSITIONAL UNCERTAINTY - Offset Wellbore: TROUDT 40N-26C-L PWB Offset Wellpath: TROUDT 40N-26C-L PWP (REV-A.0)

Slot Surface Uncertainty @1SD	Horizontal	0.100ft	Vertical	1.000ft
Facility Surface Uncertainty @1SD	Horizontal	8.200ft	Vertical	3.000ft



Clearance Report

TROUDT 1N-23B-M PWP (REV-A.0)
Closest Approach
Page 219 of 344



REFERENCE WELLPATH IDENTIFICATION

Operator	SRC ENERGY	Slot	SLOT#04 TROUDT 1N-23B-M (760'FNL & 1640'FWL, SEC.27)
Area	COLORADO	Well	TROUDT 1N-23B-M
Field	WELD COUNTY (NAD83,TRUE NORTH)	Wellbore	TROUDT 1N-23B-M PWB
Facility	SEC.27-T06N-R66W		

HOLE & CASING SECTIONS - Offset Wellbore: TROUDT 40N-26C-L PWB Offset Wellpath: TROUDT 40N-26C-L PWP (REV-A.0)

String/Diameter	Start MD [ft]	End MD [ft]	Interval [ft]	Start TVD [ft]	End TVD [ft]	Start N/S [ft]	Start E/W [ft]	End N/S [ft]	End E/W [ft]
13.5in Open Hole	25.00	1750.00	1725.00	25.00	1715.66	-194.99	73.11	-266.25	22.94
9.625in Casing Surface	25.00	1750.00	1725.00	25.00	1715.66	-194.99	73.11	-266.25	22.94
8.5in Open Hole	1750.00	16723.95	14973.95	1715.66	7063.00	-266.25	22.94	-649.10	2759.57

SURVEY PROGRAM - Offset Wellbore: TROUDT 40N-26C-L PWB Offset Wellpath: TROUDT 40N-26C-L PWP (REV-A.0)

Start MD [ft]	End MD [ft]	Positional Uncertainty Model	Log Name/Comment	Wellbore
25.00	1750.00	Custom BHI NaviTrak (Standard Rotating+Axial Corr) (Rockies 0.03Gt model)		TROUDT 40N-26C-L PWB
1750.00	16723.95	Custom BHI AutoTrak Curve (IFR1, Short) (Rockies 0.03Gt model)		TROUDT 40N-26C-L PWB

OFFSET WELLPATH REFERENCE - Offset Wellbore: TROUDT 40N-26C-L PWB Offset Wellpath: TROUDT 40N-26C-L PWP (REV-A.0)

MD Reference: PD 562 (25') (RKB)	Offset TVD & local coordinates use Reference Wellpath settings (See WELLPATH DATUM on page 1 of this report)
Ellipse Start MD	25.00ft



Clearance Report

TROUDT 1N-23B-M PWP (REV-A.0)
Closest Approach
Page 220 of 344



REFERENCE WELLPATH IDENTIFICATION

Operator	SRC ENERGY	Slot	SLOT#04 TROUDT 1N-23B-M (760'FNL & 1640'FWL, SEC.27)
Area	COLORADO	Well	TROUDT 1N-23B-M
Field	WELD COUNTY (NAD83,TRUE NORTH)	Wellbore	TROUDT 1N-23B-M PWB
Facility	SEC.27-T06N-R66W		

CLEARANCE DATA - Offset Wellbore: EX. LEFFLER 3 AWB Offset Wellpath: EX. LEFFLER 3 AWP

Facility: SEC.27-T06N-R66W Slot: SLOT#04 EX. LEFFLER 3 (460'FNL & 1780'FEL, PR/CODL) Well: EX. LEFFLER 3 Threshold Value=1.00 † = interpolated/extrapolated station												
Ref MD [ft]	Ref TVD [ft]	Ref North [ft]	Ref East [ft]	Offset MD [ft]	Offset TVD [ft]	Offset North [ft]	Offset East [ft]	Angle from Highside [°]	C-C Clear Dist [ft]	ACR MASD [ft]	Sep Ratio	ACR Status
25.00	25.00	0.00	0.00	-3.00	25.00	248.20	1951.91	82.75	1967.63	25.57	79.94	PASS

C-C Clearance Distance Cutoff: 1000.00 ft

POSITIONAL UNCERTAINTY - Offset Wellbore: EX. LEFFLER 3 AWB Offset Wellpath: EX. LEFFLER 3 AWP

Slot Surface Uncertainty @1SD	Horizontal	0.100ft	Vertical	1.000ft
Facility Surface Uncertainty @1SD	Horizontal	8.200ft	Vertical	3.000ft

WELLPATH COMPOSITION - Offset Wellbore: EX. LEFFLER 3 AWB Offset Wellpath: EX. LEFFLER 3 AWP

Start MD [ft]	End MD [ft]	Positional Uncertainty Model	Log Name/Comment	Wellbore
0.00	7343.00	Drift Indicator - Inclination Only (Actual Survey)	ASSUMED VERTICAL TO TD FROM COGCC <7343>	EX. LEFFLER 3 AWB

OFFSET WELLPATH REFERENCE - Offset Wellbore: EX. LEFFLER 3 AWB Offset Wellpath: EX. LEFFLER 3 AWP

MD Reference: Rig on SLOT#04 EX. LEFFLER 3 (460'FNL & 1780'FEL, PR/CODL) (RT)	Offset TVD & local coordinates use Reference Wellpath settings (See WELLPATH DATUM on page 1 of this report)
Ellipse Start MD	0.00ft



Clearance Report

TROUDT 1N-23B-M PWP (REV-A.0)
Closest Approach
Page 221 of 344



REFERENCE WELLPATH IDENTIFICATION

Operator	SRC ENERGY	Slot	SLOT#04 TROUDT 1N-23B-M (760'FNL & 1640'FWL, SEC.27)
Area	COLORADO	Well	TROUDT 1N-23B-M
Field	WELD COUNTY (NAD83,TRUE NORTH)	Wellbore	TROUDT 1N-23B-M PWB
Facility	SEC.27-T06N-R66W		

CLEARANCE DATA - Offset Wellbore: RUTT-ADAMS HEIRS #1-22 AWB Offset Wellpath: RUTT-ADAMS HEIRS #1-22 AWP

Facility: SEC.22-T06N-R66W Slot: SLOT#02 EX:RUTT-ADAMS HEIRS #1-22(1980'FSL&1980'FWL,SEC.22,PR,7279'MD) Well: RUTT-ADAMS HEIRS #1-22 Threshold Value=1.00 † = interpolated/extrapolated station

Ref MD [ft]	Ref TVD [ft]	Ref North [ft]	Ref East [ft]	Offset MD [ft]	Offset TVD [ft]	Offset North [ft]	Offset East [ft]	Angle from Highside [°]	C-C Clear Dist [ft]	ACR MASD [ft]	Sep Ratio	ACR Status
25.00	25.00	0.00	0.00	11.09	25.09	2733.10	281.56	5.88	2747.57	50.13	55.82	PASS
125.00†	125.00	0.00	0.00	112.17	126.17	2733.10	281.44	5.88	2747.55	50.13	55.82	PASS
225.00†	225.00	0.00	0.00	214.99	228.99	2733.01	281.31	5.88	2747.45	50.14	55.80	PASS
300.00	300.00	0.00	0.00	290.76	304.76	2732.90	281.22	5.88	2747.33	50.16	55.78	PASS
325.00†	325.00	0.11	0.02	315.70	329.70	2732.86	281.16	-7.05	2747.18	50.16	55.77	PASS
425.00†	424.96	2.66	0.61	414.26	428.26	2732.75	280.73	-7.07	2744.43	50.20	55.67	PASS
525.00†	524.77	8.61	1.97	510.57	524.56	2732.77	280.10	-7.11	2738.32	50.30	55.44	PASS
625.00†	624.30	17.95	4.12	610.50	624.49	2732.83	279.47	-7.18	2728.81	50.22	55.14	PASS
725.00†	723.44	30.67	7.04	707.64	721.63	2732.93	278.83	-7.26	2715.90	50.33	54.76	PASS
825.00†	822.07	46.76	10.73	811.02	825.01	2732.97	278.08	-7.36	2699.48	50.45	54.30	PASS
925.00†	920.05	66.19	15.18	905.33	919.32	2732.99	277.46	-7.48	2679.67	50.57	53.77	PASS
1025.00†	1017.29	88.94	20.40	1002.42	1016.41	2733.08	276.86	-7.62	2656.55	50.70	53.16	PASS
1125.00†	1113.64	114.99	26.38	1100.77	1114.76	2733.13	276.35	-7.78	2630.05	50.85	52.48	PASS
1225.00†	1209.01	144.29	33.10	1201.10	1215.09	2733.03	275.94	-7.97	2600.10	51.00	51.73	PASS
1325.00†	1303.27	176.83	40.56	1293.59	1307.57	2732.87	275.59	-8.18	2566.83	51.16	50.90	PASS
1425.00†	1396.31	212.55	48.76	1384.63	1398.62	2732.79	275.23	-8.42	2530.39	51.34	50.01	PASS
1501.07	1466.19	241.83	55.48	1454.07	1468.05	2732.76	274.87	-8.63	2500.58	51.47	49.29	PASS
1525.00†	1488.05	251.32	57.65	1475.88	1489.86	2732.76	274.75	-8.66	2490.91	51.51	49.06	PASS
1625.00†	1579.39	291.00	66.76	1564.10	1578.08	2732.77	274.30	-8.81	2450.58	51.65	48.13	PASS
1725.00†	1670.73	330.68	75.86	1657.60	1671.58	2732.86	273.99	-8.97	2410.34	51.81	47.19	PASS
1825.00†	1762.07	370.35	84.96	1750.81	1764.79	2732.79	273.52	-9.14	2369.95	51.74	46.28	PASS
1925.00†	1853.41	410.03	94.06	1840.51	1854.48	2732.75	273.05	-9.31	2329.61	51.81	45.43	PASS
2025.00†	1944.75	449.71	103.16	1930.17	1944.14	2732.79	272.49	-9.49	2289.35	51.89	44.57	PASS
2125.00†	2036.09	489.39	112.27	2020.41	2034.38	2732.89	271.79	-9.67	2249.17	51.99	43.71	PASS
2225.00†	2127.43	529.06	121.37	2112.91	2126.88	2733.01	270.93	-9.88	2209.01	52.11	42.83	PASS
2325.00†	2218.76	568.74	130.47	2208.89	2222.85	2732.99	269.85	-10.10	2168.74	52.25	41.93	PASS
2425.00†	2310.10	608.42	139.57	2301.94	2315.90	2732.86	268.59	-10.33	2128.36	52.40	41.03	PASS
2525.00†	2401.44	648.09	148.67	2392.46	2406.40	2732.71	267.17	-10.58	2087.99	52.57	40.12	PASS
2625.00†	2492.78	687.77	157.77	2479.13	2493.06	2732.67	265.70	-10.82	2047.75	52.76	39.21	PASS
2725.00†	2584.12	727.45	166.88	2567.98	2581.90	2732.81	264.14	-11.08	2007.72	52.96	38.29	PASS

C-C Clearance Distance Cutoff: 1000.00 ft



Clearance Report

TROUDT 1N-23B-M PWP (REV-A.0)
Closest Approach
Page 222 of 344



REFERENCE WELLPATH IDENTIFICATION

Operator	SRC ENERGY	Slot	SLOT#04 TROUDT 1N-23B-M (760'FNL & 1640'FWL, SEC.27)
Area	COLORADO	Well	TROUDT 1N-23B-M
Field	WELD COUNTY (NAD83,TRUE NORTH)	Wellbore	TROUDT 1N-23B-M PWB
Facility	SEC.27-T06N-R66W		

CLEARANCE DATA - Offset Wellbore: RUTT-ADAMS HEIRS #1-22 AWB Offset Wellpath: RUTT-ADAMS HEIRS #1-22 AWP

Facility: SEC.22-T06N-R66W Slot: SLOT#02 EX:RUTT-ADAMS HEIRS #1-22(1980'FSL&1980'FWL,SEC.22,PR,7279'MD) Well: RUTT-ADAMS HEIRS #1-22 Threshold Value=1.00 † = interpolated/extrapolated station

Ref MD [ft]	Ref TVD [ft]	Ref North [ft]	Ref East [ft]	Offset MD [ft]	Offset TVD [ft]	Offset North [ft]	Offset East [ft]	Angle from Highside [°]	C-C Clear Dist [ft]	ACR MASD [ft]	Sep Ratio	ACR Status
2825.00†	2675.46	767.13	175.98	2660.97	2674.87	2732.98	262.43	-11.36	1967.76	53.18	37.37	PASS
2925.00†	2766.80	806.80	185.08	2750.86	2764.74	2733.06	260.76	-11.65	1927.75	53.42	36.45	PASS
3025.00†	2858.14	846.48	194.18	2840.91	2854.78	2733.30	259.09	-11.95	1887.94	53.67	35.52	PASS
3125.00†	2949.48	886.16	203.28	2932.69	2946.54	2733.47	257.41	-12.27	1848.11	53.94	34.60	PASS
3225.00†	3040.82	925.83	212.39	3021.19	3035.03	2733.75	255.77	-12.59	1808.44	54.23	33.68	PASS
3325.00†	3132.16	965.51	221.49	3113.02	3126.84	2734.05	254.24	-12.93	1768.85	54.53	32.76	PASS
3425.00†	3223.50	1005.19	230.59	3199.87	3213.69	2734.44	252.93	-13.26	1729.43	54.84	31.84	PASS
3525.00†	3314.84	1044.87	239.69	3288.50	3302.30	2735.04	251.64	-13.62	1690.26	55.17	30.93	PASS
3625.00†	3406.18	1084.54	248.79	3381.74	3395.53	2735.70	250.32	-14.00	1651.20	55.52	30.02	PASS
3725.00†	3497.52	1124.22	257.90	3470.59	3484.37	2736.32	249.23	-14.38	1612.18	55.88	29.12	PASS
3825.00†	3588.86	1163.90	267.00	3560.30	3574.07	2737.12	248.35	-14.77	1573.41	56.25	28.23	PASS
3925.00†	3680.19	1203.57	276.10	3651.87	3665.63	2737.99	247.56	-15.19	1534.75	56.64	27.35	PASS
4025.00†	3771.53	1243.25	285.20	3744.80	3758.56	2738.83	246.87	-15.63	1496.12	57.04	26.47	PASS
4125.00†	3862.87	1282.93	294.30	3840.57	3854.33	2739.55	246.35	-16.10	1457.43	57.45	25.60	PASS
4225.00†	3954.21	1322.60	303.41	3936.07	3949.83	2739.90	246.07	-16.58	1418.47	57.88	24.73	PASS
4325.00†	4045.55	1362.28	312.51	4026.75	4040.50	2740.19	245.73	-17.07	1379.54	58.31	23.87	PASS
4425.00†	4136.89	1401.96	321.61	4117.76	4131.51	2740.54	245.42	-17.59	1340.76	58.77	23.02	PASS
4525.00†	4228.23	1441.64	330.71	4211.00	4224.75	2740.84	245.14	-18.15	1302.02	59.23	22.18	PASS
4625.00†	4319.57	1481.31	339.81	4303.76	4317.51	2741.00	244.77	-18.75	1263.27	59.70	21.35	PASS
4725.00†	4410.91	1520.99	348.92	4392.85	4406.60	2741.21	244.44	-19.35	1224.69	60.19	20.52	PASS
4825.00†	4502.25	1560.67	358.02	4482.64	4496.38	2741.56	244.14	-20.00	1186.39	60.69	19.71	PASS
4925.00†	4593.59	1600.34	367.12	4576.67	4590.42	2741.92	243.74	-20.73	1148.23	61.20	18.92	PASS
5025.00†	4684.93	1640.02	376.22	4669.74	4683.49	2742.04	243.28	-21.50	1110.01	61.71	18.14	PASS
5125.00†	4776.27	1679.70	385.32	4762.92	4776.66	2742.02	242.67	-22.34	1071.85	62.24	17.36	PASS
5225.00†	4867.61	1719.38	394.43	4856.39	4870.13	2741.80	242.11	-23.24	1033.71	62.78	16.60	PASS
5325.00†	4958.95	1759.05	403.53	4949.60	4963.33	2741.37	241.40	-24.22	995.61	63.32	15.85	PASS
5425.00†	5050.29	1798.73	412.63	5041.25	5054.98	2740.75	240.52	-25.27	957.62	63.89	15.11	PASS
5525.00†	5141.62	1838.41	421.73	5131.87	5145.58	2740.09	239.22	-26.42	919.98	64.47	14.38	PASS
5625.00†	5232.96	1878.08	430.83	5223.42	5237.12	2739.31	237.57	-27.70	882.66	65.06	13.67	PASS
5725.00†	5324.30	1917.76	439.94	5314.41	5328.09	2738.44	235.75	-29.10	845.71	65.67	12.98	PASS

C-C Clearance Distance Cutoff: 1000.00 ft



Clearance Report

TROUDT 1N-23B-M PWP (REV-A.0)
Closest Approach
Page 223 of 344



REFERENCE WELLPATH IDENTIFICATION

Operator	SRC ENERGY	Slot	SLOT#04 TROUDT 1N-23B-M (760'FNL & 1640'FWL, SEC.27)
Area	COLORADO	Well	TROUDT 1N-23B-M
Field	WELD COUNTY (NAD83,TRUE NORTH)	Wellbore	TROUDT 1N-23B-M PWB
Facility	SEC.27-T06N-R66W		

CLEARANCE DATA - Offset Wellbore: RUTT-ADAMS HEIRS #1-22 AWB Offset Wellpath: RUTT-ADAMS HEIRS #1-22 AWP

Facility: SEC.22-T06N-R66W Slot: SLOT#02 EX:RUTT-ADAMS HEIRS #1-22(1980'FSL&1980'FWL,SEC.22,PR,7279'MD) Well: RUTT-ADAMS HEIRS #1-22 Threshold Value=1.00 † = interpolated/extrapolated station

Ref MD [ft]	Ref TVD [ft]	Ref North [ft]	Ref East [ft]	Offset MD [ft]	Offset TVD [ft]	Offset North [ft]	Offset East [ft]	Angle from Highside [°]	C-C Clear Dist [ft]	ACR MASD [ft]	Sep Ratio	ACR Status
5825.00†	5415.64	1957.44	449.04	5404.35	5418.01	2737.65	234.02	-30.59	809.30	66.30	12.30	PASS
5925.00†	5506.98	1997.12	458.14	5494.85	5508.49	2736.91	232.28	-32.22	773.51	66.94	11.64	PASS
6025.00†	5598.32	2036.79	467.24	5586.12	5599.73	2736.07	230.24	-34.03	738.35	67.59	11.00	PASS
6125.00†	5689.66	2076.47	476.34	5674.47	5688.05	2735.26	228.01	-35.97	704.04	68.28	10.38	PASS
6225.00†	5781.00	2116.15	485.44	5765.52	5779.07	2734.65	225.68	-38.15	670.84	68.98	9.79	PASS
6325.00†	5872.34	2155.82	494.55	5857.92	5871.44	2733.85	223.38	-40.57	638.47	69.68	9.23	PASS
6425.00†	5963.68	2195.50	503.65	5948.96	5962.45	2732.97	221.36	-43.18	607.09	70.41	8.68	PASS
6525.00†	6055.02	2235.18	512.75	6037.84	6051.31	2732.30	219.49	-45.94	577.19	71.18	8.16	PASS
6625.00†	6146.36	2274.86	521.85	6126.46	6139.90	2732.06	217.49	-48.94	549.28	71.98	7.68	PASS
6725.00†	6237.70	2314.53	530.95	6217.15	6230.57	2731.89	215.27	-52.30	523.35	72.78	7.24	PASS
6825.00†	6329.04	2354.21	540.06	6307.70	6321.09	2731.87	213.12	-55.92	499.58	73.59	6.83	PASS
6925.00†	6420.38	2393.89	549.16	6398.63	6412.00	2731.99	211.01	-59.85	478.25	74.42	6.47	PASS
6958.98	6451.41	2407.37	552.25	6429.93	6443.29	2732.04	210.30	-61.27	471.60	74.70	6.35	PASS
7025.00†	6511.36	2433.30	561.65	6490.43	6503.78	2732.20	209.07	-77.14	462.29	75.29	6.18	PASS
7077.35†	6558.12	2453.37	573.89	6537.05	6550.39	2732.38	208.27	-88.24	459.98	75.95	6.09	PASS
7125.00†	6599.80	2471.14	588.62	6580.43	6593.76	2732.64	207.71	-97.18	462.07	76.54	6.07	PASS
7132.08†	6605.90	2473.73	591.09	6586.67	6600.00	2732.68	207.64	-98.39	462.74	76.66	6.07	PASS
7225.00†	6683.45	2506.41	630.29	6665.29	6678.61	2733.24	206.94	-112.11	480.31	78.21	6.18	PASS
7325.00†	6760.27	2538.26	685.65	6743.17	6756.50	2733.69	206.39	-122.97	517.58	79.78	6.52	PASS
7425.00†	6828.36	2565.90	753.32	6812.19	6825.52	2734.08	206.10	-130.65	572.49	81.13	7.10	PASS
7525.00†	6886.04	2588.64	831.65	6869.03	6882.35	2734.31	205.85	-135.63	642.54	82.19	7.86	PASS
7625.00†	6931.90	2605.92	918.70	6914.29	6927.61	2734.39	205.59	-138.15	724.60	82.93	8.79	PASS
7725.00†	6964.80	2617.33	1012.33	6947.49	6960.81	2734.48	205.42	-137.48	815.38	83.42	9.83	PASS
7825.00†	6983.93	2622.58	1110.24	6966.49	6979.81	2734.54	205.34	-128.61	911.81	83.89	10.93	PASS
7912.47	6989.00	2622.01	1197.48	6971.26	6984.58	2734.55	205.32	-83.27	998.54	84.02	11.95	PASS

C-C Clearance Distance Cutoff: 1000.00 ft



Clearance Report

TROUDT 1N-23B-M PWP (REV-A.0)
Closest Approach
Page 224 of 344



REFERENCE WELLPATH IDENTIFICATION

Operator	SRC ENERGY	Slot	SLOT#04 TROUDT 1N-23B-M (760'FNL & 1640'FWL, SEC.27)
Area	COLORADO	Well	TROUDT 1N-23B-M
Field	WELD COUNTY (NAD83,TRUE NORTH)	Wellbore	TROUDT 1N-23B-M PWB
Facility	SEC.27-T06N-R66W		

POSITIONAL UNCERTAINTY - Offset Wellbore: RUTT-ADAMS HEIRS #1-22 AWB Offset Wellpath: RUTT-ADAMS HEIRS #1-22 AWP

Slot Surface Uncertainty @1SD	Horizontal	0.100ft	Vertical	1.000ft
Facility Surface Uncertainty @1SD	Horizontal	8.200ft	Vertical	3.000ft

HOLE & CASING SECTIONS - Offset Wellbore: RUTT-ADAMS HEIRS #1-22 AWB Offset Wellpath: RUTT-ADAMS HEIRS #1-22 AWP

String/Diameter	Start MD [ft]	End MD [ft]	Interval [ft]	Start TVD [ft]	End TVD [ft]	Start N/S [ft]	Start E/W [ft]	End N/S [ft]	End E/W [ft]
12.25in Open Hole	0.00	532.00	532.00	-11.00	521.00	1666.10	171.63	1666.00	171.14
8.625in Casing Surface	0.00	532.00	532.00	-11.00	521.00	1666.10	171.63	1666.00	171.14
7.875in Open Hole	532.00	7235.00	6703.00	521.00	7223.32	1666.00	171.14	1666.68	148.20
4.5in Casing Production	0.00	7235.00	7235.00	-11.00	7223.32	1666.10	171.63	1666.68	148.20

WELLPATH COMPOSITION - Offset Wellbore: RUTT-ADAMS HEIRS #1-22 AWB Offset Wellpath: RUTT-ADAMS HEIRS #1-22 AWP

Start MD [ft]	End MD [ft]	Positional Uncertainty Model	Log Name/Comment	Wellbore
0.00	6950.00	VESSI GyroFlex v4	VES GYRO SURVEYS FROM SYNERGY, ADJ FROM GRID TO TRUE <100-6950>	RUTT-ADAMS HEIRS #1-22 AWB
6950.00	7279.00	Drift Indicator - Inclination Only (Actual Survey)	DRIFT INDICATOR TO TD <7279' FROM CO WEBSITE>	RUTT-ADAMS HEIRS #1-22 AWB

OFFSET WELLPATH REFERENCE - Offset Wellbore: RUTT-ADAMS HEIRS #1-22 AWB Offset Wellpath: RUTT-ADAMS HEIRS #1-22 AWP

MD Reference: Rig on SLOT#02 EX:RUTT-ADAMS HEIRS #1-22 (1980'FSL&1980'FWL,SEC.22,7279'MD) (RT)	Offset TVD & local coordinates use Reference Wellpath settings (See WELLPATH DATUM on page 1 of this report)
Ellipse Start MD	0.00ft



Clearance Report

TROUDT 1N-23B-M PWP (REV-A.0)
Closest Approach
Page 225 of 344



REFERENCE WELLPATH IDENTIFICATION

Operator	SRC ENERGY	Slot	SLOT#04 TROUDT 1N-23B-M (760'FNL & 1640'FWL, SEC.27)
Area	COLORADO	Well	TROUDT 1N-23B-M
Field	WELD COUNTY (NAD83,TRUE NORTH)	Wellbore	TROUDT 1N-23B-M PWB
Facility	SEC.27-T06N-R66W		

CLEARANCE DATA - Offset Wellbore: EX. JONES WALTER 1-26 AWB Offset Wellpath: EX. JONES WALTER 1-26 AWP

Facility: SEC.26-T06N-R66W Slot: SLOT#08 EX. JONES WALTER 1-26 (1980'FNL & 1980'FEL, PR/CODL) Well: EX. JONES WALTER 1-26 Threshold Value=1.00 † = interpolated/extrapolated station												
Ref MD [ft]	Ref TVD [ft]	Ref North [ft]	Ref East [ft]	Offset MD [ft]	Offset TVD [ft]	Offset North [ft]	Offset East [ft]	Angle from Highside [°]	C-C Clear Dist [ft]	ACR MASD [ft]	Sep Ratio	ACR Status
25.00	25.00	0.00	0.00	-24.00	25.00	-1260.60	7102.84	100.06	7213.84	25.57	293.18	PASS

C-C Clearance Distance Cutoff: 1000.00 ft

POSITIONAL UNCERTAINTY - Offset Wellbore: EX. JONES WALTER 1-26 AWB Offset Wellpath: EX. JONES WALTER 1-26 AWP

Slot Surface Uncertainty @1SD	Horizontal	0.100ft	Vertical	1.000ft
Facility Surface Uncertainty @1SD	Horizontal	8.200ft	Vertical	3.000ft

WELLPATH COMPOSITION - Offset Wellbore: EX. JONES WALTER 1-26 AWB Offset Wellpath: EX. JONES WALTER 1-26 AWP

Start MD [ft]	End MD [ft]	Positional Uncertainty Model	Log Name/Comment	Wellbore
0.00	7250.00	Drift Indicator - Inclination Only (Actual Survey)	ASSUMED VERTICAL TO TD FROM COGCC <7250'>	EX. JONES WALTER 1-26 AWB

OFFSET WELLPATH REFERENCE - Offset Wellbore: EX. JONES WALTER 1-26 AWB Offset Wellpath: EX. JONES WALTER 1-26 AWP

MD Reference: Rig on SLOT#08 EX. JONES WALTER 1-26 (1980'FNL & 1980'FEL, PR/CODL) (RT)	Offset TVD & local coordinates use Reference Wellpath settings (See WELLPATH DATUM on page 1 of this report)
Ellipse Start MD	0.00ft



Clearance Report

TROUDT 1N-23B-M PWP (REV-A.0)
Closest Approach
Page 226 of 344



REFERENCE WELLPATH IDENTIFICATION

Operator	SRC ENERGY	Slot	SLOT#04 TROUDT 1N-23B-M (760'FNL & 1640'FWL, SEC.27)
Area	COLORADO	Well	TROUDT 1N-23B-M
Field	WELD COUNTY (NAD83,TRUE NORTH)	Wellbore	TROUDT 1N-23B-M PWB
Facility	SEC.27-T06N-R66W		

CLEARANCE DATA - Offset Wellbore: EX. SEELY LAKE 1 AWB Offset Wellpath: EX. SEELY LAKE 1 AWP

Facility: SEC.24-T06N-R66W Slot: SLOT#02 EX. SEELY LAKE 1 (530'FSL & 2160'FWL, PR/CODL) Well: EX. SEELY LAKE 1 Threshold Value=1.00 † = interpolated/extrapolated station												
Ref MD [ft]	Ref TVD [ft]	Ref North [ft]	Ref East [ft]	Offset MD [ft]	Offset TVD [ft]	Offset North [ft]	Offset East [ft]	Angle from Highside [°]	C-C Clear Dist [ft]	ACR MASD [ft]	Sep Ratio	ACR Status
25.00	25.00	0.00	0.00	-7.00	25.00	1217.96	11289.94	83.84	11355.45	25.57	461.53	PASS

C-C Clearance Distance Cutoff: 1000.00 ft

POSITIONAL UNCERTAINTY - Offset Wellbore: EX. SEELY LAKE 1 AWB Offset Wellpath: EX. SEELY LAKE 1 AWP

Slot Surface Uncertainty @1SD	Horizontal	0.100ft	Vertical	1.000ft
Facility Surface Uncertainty @1SD	Horizontal	8.200ft	Vertical	3.000ft

WELLPATH COMPOSITION - Offset Wellbore: EX. SEELY LAKE 1 AWB Offset Wellpath: EX. SEELY LAKE 1 AWP

Start MD [ft]	End MD [ft]	Positional Uncertainty Model	Log Name/Comment	Wellbore
0.00	7670.00	Drift Indicator - Inclination Only (Actual Survey)	ASSUMED VERTICAL TO TD FROM COGCC <7670>	EX. SEELY LAKE 1 AWB

OFFSET WELLPATH REFERENCE - Offset Wellbore: EX. SEELY LAKE 1 AWB Offset Wellpath: EX. SEELY LAKE 1 AWP

MD Reference: Rig on SLOT#02 EX. SEELY LAKE 1 (530'FSL & 2160'FWL, PR/CODL) (RT)	Offset TVD & local coordinates use Reference Wellpath settings (See WELLPATH DATUM on page 1 of this report)
Ellipse Start MD	0.00ft



Clearance Report

TROUDT 1N-23B-M PWP (REV-A.0)
Closest Approach
Page 227 of 344



REFERENCE WELLPATH IDENTIFICATION

Operator	SRC ENERGY	Slot	SLOT#04 TROUDT 1N-23B-M (760'FNL & 1640'FWL, SEC.27)
Area	COLORADO	Well	TROUDT 1N-23B-M
Field	WELD COUNTY (NAD83,TRUE NORTH)	Wellbore	TROUDT 1N-23B-M PWB
Facility	SEC.27-T06N-R66W		

CLEARANCE DATA - Offset Wellbore: EX. KINDSFATER 24E-323 AWB Offset Wellpath: EX. KINDSFATER 24E-323 AWP

Facility: SEC.24-T06N-R66W Slot: SLOT#04 EX. KINDSFATER 24E-323 (370'FNL & 1479'FWL, XX) Well: EX. KINDSFATER 24E-323 Threshold Value=1.00 † = interpolated/extrapolated station												
Ref MD [ft]	Ref TVD [ft]	Ref North [ft]	Ref East [ft]	Offset MD [ft]	Offset TVD [ft]	Offset North [ft]	Offset East [ft]	Angle from Highside [°]	C-C Clear Dist [ft]	ACR MASD [ft]	Sep Ratio	ACR Status
25.00	25.00	0.00	0.00	45.00	25.00	5659.36	10536.79	61.76	11960.45	50.18	242.98	PASS

C-C Clearance Distance Cutoff: 1000.00 ft

POSITIONAL UNCERTAINTY - Offset Wellbore: EX. KINDSFATER 24E-323 AWB Offset Wellpath: EX. KINDSFATER 24E-323 AWP

Slot Surface Uncertainty @1SD	Horizontal	0.100ft	Vertical	1.000ft
Facility Surface Uncertainty @1SD	Horizontal	8.200ft	Vertical	3.000ft

WELLPATH COMPOSITION - Offset Wellbore: EX. KINDSFATER 24E-323 AWB Offset Wellpath: EX. KINDSFATER 24E-323 AWP

Start MD [ft]	End MD [ft]	Positional Uncertainty Model	Log Name/Comment	Wellbore
0.00	11580.70	ISCWSA MWD, Rev. 4 (Standard)	ENSIGN DIRECTIONAL ***PLANS*** PROVIDED BY SRC <600'-11580.7'>	EX. KINDSFATER 24E-323 AWB

OFFSET WELLPATH REFERENCE - Offset Wellbore: EX. KINDSFATER 24E-323 AWB Offset Wellpath: EX. KINDSFATER 24E-323 AWP

MD Reference: Rig on SLOT#04 EX. KINDSFATER 24E-323 (370'FNL & 1479'FWL, XX) (RT)	Offset TVD & local coordinates use Reference Wellpath settings (See WELLPATH DATUM on page 1 of this report)
Ellipse Start MD	0.00ft



Clearance Report

TROUDT 1N-23B-M PWP (REV-A.0)
Closest Approach
Page 228 of 344



REFERENCE WELLPATH IDENTIFICATION

Operator	SRC ENERGY	Slot	SLOT#04 TROUDT 1N-23B-M (760'FNL & 1640'FWL, SEC.27)
Area	COLORADO	Well	TROUDT 1N-23B-M
Field	WELD COUNTY (NAD83,TRUE NORTH)	Wellbore	TROUDT 1N-23B-M PWB
Facility	SEC.27-T06N-R66W		

CLEARANCE DATA - Offset Wellbore: BEEBE 25N-26B-M AWB Offset Wellpath: BEEBE 25N-26B-M AWP

Facility: SEC.34-T06N-R66W Slot: SLOT# 01 BEEBE 25N-26B-M (242'FNL & 2276'FWL SEC.34) Well: BEEBE 25N-26B-M Threshold Value=1.00 † = interpolated/extrapolated station

Ref MD [ft]	Ref TVD [ft]	Ref North [ft]	Ref East [ft]	Offset MD [ft]	Offset TVD [ft]	Offset North [ft]	Offset East [ft]	Angle from Highside [°]	C-C Clear Dist [ft]	ACR MASD [ft]	Sep Ratio	ACR Status
25.00	25.00	0.00	0.00	2117.83	2024.59	-4273.86	333.36	175.54	4730.26	48.71	98.96	PASS

C-C Clearance Distance Cutoff: 1000.00 ft

POSITIONAL UNCERTAINTY - Offset Wellbore: BEEBE 25N-26B-M AWB Offset Wellpath: BEEBE 25N-26B-M AWP

Slot Surface Uncertainty @1SD	Horizontal	0.100ft	Vertical	1.000ft
Facility Surface Uncertainty @1SD	Horizontal	8.200ft	Vertical	3.000ft

HOLE & CASING SECTIONS - Offset Wellbore: BEEBE 25N-26B-M AWB Offset Wellpath: BEEBE 25N-26B-M AWP

String/Diameter	Start MD [ft]	End MD [ft]	Interval [ft]	Start TVD [ft]	End TVD [ft]	Start N/S [ft]	Start E/W [ft]	End N/S [ft]	End E/W [ft]
13.5in Open Hole	20.00	1761.00	1741.00	37.00	1705.71	-2903.54	384.15	-2798.78	320.28
9.625in Casing Surface	20.00	1808.00	1788.00	37.00	1746.55	-2903.54	384.15	-2792.74	316.56
8.5in Open Hole	1761.00	14690.00	12929.00	1705.71	6970.76	-2798.78	320.28	-2054.28	2128.38

WELLPATH COMPOSITION - Offset Wellbore: BEEBE 25N-26B-M AWB Offset Wellpath: BEEBE 25N-26B-M AWP

Start MD [ft]	End MD [ft]	Positional Uncertainty Model	Log Name/Comment	Wellbore
20.00	1761.00	Custom BHI NaviTrak (Standard Rotating+Axial Corr) (Rockies 0.03Gt model)	BHI NAVITRAK W/EM 13.5" (STD ROTATING, AXIAL, ROCKIES GT)<113-1766>	BEEBE 25N-26B-M AWB
1761.00	14667.00	Custom BHI AutoTrak Curve (IFR1, Short) (Rockies 0.03Gt model)	BHI ATC 8.5" (IFR, SHORT, ROCKIES GT)<1865-14667>	BEEBE 25N-26B-M AWB
14667.00	14690.00	Blind Drilling (std)	Projection to bit	BEEBE 25N-26B-M AWB



Clearance Report
TROUDT 1N-23B-M PWP (REV-A.0)
Closest Approach
Page 229 of 344



REFERENCE WELLPATH IDENTIFICATION			
Operator	SRC ENERGY	Slot	SLOT#04 TROUDT 1N-23B-M (760'FNL & 1640'FWL, SEC.27)
Area	COLORADO	Well	TROUDT 1N-23B-M
Field	WELD COUNTY (NAD83,TRUE NORTH)	Wellbore	TROUDT 1N-23B-M PWB
Facility	SEC.27-T06N-R66W		

OFFSET WELLPATH REFERENCE - Offset Wellbore: BEEBE 25N-26B-M AWP Offset Wellpath: BEEBE 25N-26B-M AWP	
MD Reference: PRECISION 462 (20') (RKB)	Offset TVD & local coordinates use Reference Wellpath settings (See WELLPATH DATUM on page 1 of this report)
Ellipse Start MD	20.00ft



Clearance Report

TROUDT 1N-23B-M PWP (REV-A.0)
Closest Approach
Page 230 of 344



REFERENCE WELLPATH IDENTIFICATION

Operator	SRC ENERGY	Slot	SLOT#04 TROUDT 1N-23B-M (760'FNL & 1640'FWL, SEC.27)
Area	COLORADO	Well	TROUDT 1N-23B-M
Field	WELD COUNTY (NAD83,TRUE NORTH)	Wellbore	TROUDT 1N-23B-M PWB
Facility	SEC.27-T06N-R66W		

CLEARANCE DATA - Offset Wellbore: EX. KENT 1 AWB Offset Wellpath: EX. KENT 1 AWP

Facility: SEC.24-T06N-R66W Slot: SLOT#06 EX. KENT 1 (1650'FNL & 990'FWL, PR/CODL) Well: EX. KENT 1 Threshold Value=1.00 † = interpolated/extrapolated station												
Ref MD [ft]	Ref TVD [ft]	Ref North [ft]	Ref East [ft]	Offset MD [ft]	Offset TVD [ft]	Offset North [ft]	Offset East [ft]	Angle from Highside [°]	C-C Clear Dist [ft]	ACR MASD [ft]	Sep Ratio	ACR Status
25.00	25.00	0.00	0.00	17.66	20.66	4299.86	10039.69	66.82	10921.73	50.17	221.95	PASS

C-C Clearance Distance Cutoff: 1000.00 ft

POSITIONAL UNCERTAINTY - Offset Wellbore: EX. KENT 1 AWB Offset Wellpath: EX. KENT 1 AWP

Slot Surface Uncertainty @1SD	Horizontal	0.100ft	Vertical	1.000ft
Facility Surface Uncertainty @1SD	Horizontal	8.200ft	Vertical	3.000ft

WELLPATH COMPOSITION - Offset Wellbore: EX. KENT 1 AWB Offset Wellpath: EX. KENT 1 AWP

Start MD [ft]	End MD [ft]	Positional Uncertainty Model	Log Name/Comment	Wellbore
0.00	6500.00	BHI Generic gyro - continuous (Standard)	MS ENERGY SERVICES GYRO PROVIDED BY SRC <100'-6500'>	EX. KENT 1 AWB
6500.00	9027.00	Drift Indicator - Inclination Only (Actual Survey)	ASSUMED VERTICAL TO TD FROM COGCC <9027'>	EX. KENT 1 AWB

OFFSET WELLPATH REFERENCE - Offset Wellbore: EX. KENT 1 AWB Offset Wellpath: EX. KENT 1 AWP

MD Reference: Rig on SLOT#06 EX. KENT 1 (1650'FNL & 990'FWL, PR/CODL) (RT)	Offset TVD & local coordinates use Reference Wellpath settings (See WELLPATH DATUM on page 1 of this report)
Ellipse Start MD	0.00ft



Clearance Report

TROUDT 1N-23B-M PWP (REV-A.0)
Closest Approach
Page 231 of 344



REFERENCE WELLPATH IDENTIFICATION

Operator	SRC ENERGY	Slot	SLOT#04 TROUDT 1N-23B-M (760'FNL & 1640'FWL, SEC.27)
Area	COLORADO	Well	TROUDT 1N-23B-M
Field	WELD COUNTY (NAD83,TRUE NORTH)	Wellbore	TROUDT 1N-23B-M PWB
Facility	SEC.27-T06N-R66W		

CLEARANCE DATA - Offset Wellbore: WX. WEBER 1-26 AWB Offset Wellpath: WX. WEBER 1-26 AWP

Facility: SEC.26-T06N-R66W Slot: SLOT#06 EX. WEBER 1-26 (2250'FSL & 930'FEL, PR/CODL) Well: EX. WEBER 1-26 Threshold Value=1.00 † = interpolated/extrapolated station												
Ref MD [ft]	Ref TVD [ft]	Ref North [ft]	Ref East [ft]	Offset MD [ft]	Offset TVD [ft]	Offset North [ft]	Offset East [ft]	Angle from Highside [°]	C-C Clear Dist [ft]	ACR MASD [ft]	Sep Ratio	ACR Status
25.00	25.00	0.00	0.00	-24.00	25.00	-2290.93	8158.10	105.69	8473.66	25.57	344.39	PASS

C-C Clearance Distance Cutoff: 1000.00 ft

POSITIONAL UNCERTAINTY - Offset Wellbore: WX. WEBER 1-26 AWB Offset Wellpath: WX. WEBER 1-26 AWP

Slot Surface Uncertainty @1SD	Horizontal	0.100ft	Vertical	1.000ft
Facility Surface Uncertainty @1SD	Horizontal	8.200ft	Vertical	3.000ft

WELLPATH COMPOSITION - Offset Wellbore: WX. WEBER 1-26 AWB Offset Wellpath: WX. WEBER 1-26 AWP

Start MD [ft]	End MD [ft]	Positional Uncertainty Model	Log Name/Comment	Wellbore
0.00	7257.00	Drift Indicator - Inclination Only (Actual Survey)	ASSUMED VERTICAL TO TD FROM COGCC <7257>	WX. WEBER 1-26 AWB

OFFSET WELLPATH REFERENCE - Offset Wellbore: WX. WEBER 1-26 AWB Offset Wellpath: WX. WEBER 1-26 AWP

MD Reference: Rig on SLOT#06 EX. WEBER 1-26 (2250'FSL & 930'FEL, PR/CODL) (RT)	Offset TVD & local coordinates use Reference Wellpath settings (See WELLPATH DATUM on page 1 of this report)
Ellipse Start MD	0.00ft



Clearance Report

TROUDT 1N-23B-M PWP (REV-A.0)
Closest Approach
Page 232 of 344



REFERENCE WELLPATH IDENTIFICATION

Operator	SRC ENERGY	Slot	SLOT#04 TROUDT 1N-23B-M (760'FNL & 1640'FWL, SEC.27)
Area	COLORADO	Well	TROUDT 1N-23B-M
Field	WELD COUNTY (NAD83,TRUE NORTH)	Wellbore	TROUDT 1N-23B-M PWB
Facility	SEC.27-T06N-R66W		

CLEARANCE DATA - Offset Wellbore: EX. HD FEIT 1-26 AWB Offset Wellpath: EX. HD FEIT 1-26 AWP

Facility: SEC.26-T06N-R66W Slot: SLOT#05 EX. HD FEIT 1-26 (1980'FNL & 660'FFWL, PR / CODL) Well: EX. HD FEIT 1-26 Threshold Value=1.00 † = interpolated/extrapolated station												
Ref MD [ft]	Ref TVD [ft]	Ref North [ft]	Ref East [ft]	Offset MD [ft]	Offset TVD [ft]	Offset North [ft]	Offset East [ft]	Angle from Highside [°]	C-C Clear Dist [ft]	ACR MASD [ft]	Sep Ratio	ACR Status
25.00	25.00	0.00	0.00	250.00	25.00	-1242.66	4367.72	105.88	4541.06	52.13	88.73	PASS

C-C Clearance Distance Cutoff: 1000.00 ft

POSITIONAL UNCERTAINTY - Offset Wellbore: EX. HD FEIT 1-26 AWB Offset Wellpath: EX. HD FEIT 1-26 AWP

Slot Surface Uncertainty @1SD	Horizontal	0.100ft	Vertical	1.000ft
Facility Surface Uncertainty @1SD	Horizontal	8.200ft	Vertical	3.000ft

WELLPATH COMPOSITION - Offset Wellbore: EX. HD FEIT 1-26 AWB Offset Wellpath: EX. HD FEIT 1-26 AWP

Start MD [ft]	End MD [ft]	Positional Uncertainty Model	Log Name/Comment	Wellbore
0.00	7220.00	Drift Indicator - Inclination Only (Actual Survey)	ASSUMED VERTICAL TO TD FROM COGCC <7220>	EX. HD FEIT 1-26 AWB

OFFSET WELLPATH REFERENCE - Offset Wellbore: EX. HD FEIT 1-26 AWB Offset Wellpath: EX. HD FEIT 1-26 AWP

MD Reference: Rig on SLOT#05 EX. HD FEIT 1-26 (1980'FNL & 660'FFWL, PR / CODL) (RT)	Offset TVD & local coordinates use Reference Wellpath settings (See WELLPATH DATUM on page 1 of this report)
Ellipse Start MD	0.00ft



Clearance Report

TROUDT 1N-23B-M PWP (REV-A.0)
Closest Approach
Page 233 of 344



REFERENCE WELLPATH IDENTIFICATION

Operator	SRC ENERGY	Slot	SLOT#04 TROUDT 1N-23B-M (760'FNL & 1640'FWL, SEC.27)
Area	COLORADO	Well	TROUDT 1N-23B-M
Field	WELD COUNTY (NAD83,TRUE NORTH)	Wellbore	TROUDT 1N-23B-M PWB
Facility	SEC.27-T06N-R66W		

CLEARANCE DATA - Offset Wellbore: EX. LEFFLER 5 AWB Offset Wellpath: EX. LEFFLER 5 AWP

Facility: SEC.27-T06N-R66W Slot: SLOT#05 EX. LEFFLER 5 (1300'FNL & 1170'FEL, PR/NB-CD) Well: EX. LEFFLER 5 Threshold Value=1.00 † = interpolated/extrapolated station												
Ref MD [ft]	Ref TVD [ft]	Ref North [ft]	Ref East [ft]	Offset MD [ft]	Offset TVD [ft]	Offset North [ft]	Offset East [ft]	Angle from Highside [°]	C-C Clear Dist [ft]	ACR MASD [ft]	Sep Ratio	ACR Status
25.00	25.00	0.00	0.00	-5.00	25.00	-550.72	2506.03	102.39	2565.82	25.57	104.25	PASS

C-C Clearance Distance Cutoff: 1000.00 ft

POSITIONAL UNCERTAINTY - Offset Wellbore: EX. LEFFLER 5 AWB Offset Wellpath: EX. LEFFLER 5 AWP

Slot Surface Uncertainty @1SD	Horizontal	0.100ft	Vertical	1.000ft
Facility Surface Uncertainty @1SD	Horizontal	8.200ft	Vertical	3.000ft

WELLPATH COMPOSITION - Offset Wellbore: EX. LEFFLER 5 AWB Offset Wellpath: EX. LEFFLER 5 AWP

Start MD [ft]	End MD [ft]	Positional Uncertainty Model	Log Name/Comment	Wellbore
0.00	7411.00	Drift Indicator - Inclination Only (Actual Survey)	ASSUMED VERTICAL TO TD FROM COGCC <7411>	EX. LEFFLER 5 AWB

OFFSET WELLPATH REFERENCE - Offset Wellbore: EX. LEFFLER 5 AWB Offset Wellpath: EX. LEFFLER 5 AWP

MD Reference: Rig on SLOT#05 EX. LEFFLER 5 (1300'FNL & 1170'FEL, PR/NB-CD) (RT)	Offset TVD & local coordinates use Reference Wellpath settings (See WELLPATH DATUM on page 1 of this report)
Ellipse Start MD	0.00ft



Clearance Report

TROUDT 1N-23B-M PWP (REV-A.0)
Closest Approach
Page 234 of 344



REFERENCE WELLPATH IDENTIFICATION

Operator	SRC ENERGY	Slot	SLOT#04 TROUDT 1N-23B-M (760'FNL & 1640'FWL, SEC.27)
Area	COLORADO	Well	TROUDT 1N-23B-M
Field	WELD COUNTY (NAD83,TRUE NORTH)	Wellbore	TROUDT 1N-23B-M PWB
Facility	SEC.27-T06N-R66W		

CLEARANCE DATA - Offset Wellbore: BEEBE 25C-26-M AWB Offset Wellpath: BEEBE 25C-26-M AWP

Facility: SEC.34-T06N-R66W Slot: SLOT# 02 BEEBE 25C-26-M (262'FNL & 2276'FWL SEC.34) Well: BEEBE 25C-26-M Threshold Value=1.00 † = interpolated/extrapolated station												
Ref MD [ft]	Ref TVD [ft]	Ref North [ft]	Ref East [ft]	Offset MD [ft]	Offset TVD [ft]	Offset North [ft]	Offset East [ft]	Angle from Highside [°]	C-C Clear Dist [ft]	ACR MASD [ft]	Sep Ratio	ACR Status
25.00	25.00	0.00	0.00	2054.69	1983.53	-4357.41	365.09	175.21	4791.25	48.65	100.36	PASS

C-C Clearance Distance Cutoff: 1000.00 ft

POSITIONAL UNCERTAINTY - Offset Wellbore: BEEBE 25C-26-M AWB Offset Wellpath: BEEBE 25C-26-M AWP

Slot Surface Uncertainty @1SD	Horizontal	0.100ft	Vertical	1.000ft
Facility Surface Uncertainty @1SD	Horizontal	8.200ft	Vertical	3.000ft

HOLE & CASING SECTIONS - Offset Wellbore: BEEBE 25C-26-M AWB Offset Wellpath: BEEBE 25C-26-M AWP

String/Diameter	Start MD [ft]	End MD [ft]	Interval [ft]	Start TVD [ft]	End TVD [ft]	Start N/S [ft]	Start E/W [ft]	End N/S [ft]	End E/W [ft]
13.5in Open Hole	20.00	1766.00	1746.00	37.00	1719.19	-2915.75	384.15	-2819.52	322.52
9.625in Casing Surface	20.00	1813.00	1793.00	37.00	1761.32	-2915.75	384.15	-2814.31	318.89
8.5in Open Hole	1766.00	14766.00	13000.00	1719.19	N/A	-2819.52	322.52	N/A	N/A

WELLPATH COMPOSITION - Offset Wellbore: BEEBE 25C-26-M AWB Offset Wellpath: BEEBE 25C-26-M AWP

Start MD [ft]	End MD [ft]	Positional Uncertainty Model	Log Name/Comment	Wellbore
20.00	1766.00	Custom BHI NaviTrak (Standard Rotating+Axial Corr) (Rockies 0.03Gt model)	BHI NAVITRAK W/EM 13.5"(STD ROTATING, AXIAL, ROCKIES GT)<108-1766>	BEEBE 25C-26-M AWB
1766.00	14742.00	Custom BHI AutoTrak Curve (IFR1, Short) (Rockies 0.03Gt model)	BHI ATC 8.5" (IFR, SHORT, ROCKIES GT)<1865-14742>	BEEBE 25C-26-M AWB
14742.00	14765.00	Blind Drilling (std)	Projection to bit	BEEBE 25C-26-M AWB



Clearance Report

TROUDT 1N-23B-M PWP (REV-A.0)
Closest Approach
Page 235 of 344



REFERENCE WELLPATH IDENTIFICATION			
Operator	SRC ENERGY	Slot	SLOT#04 TROUDT 1N-23B-M (760'FNL & 1640'FWL, SEC.27)
Area	COLORADO	Well	TROUDT 1N-23B-M
Field	WELD COUNTY (NAD83,TRUE NORTH)	Wellbore	TROUDT 1N-23B-M PWB
Facility	SEC.27-T06N-R66W		

OFFSET WELLPATH REFERENCE - Offset Wellbore: BEEBE 25C-26-M AWP Offset Wellpath: BEEBE 25C-26-M AWP	
MD Reference: PRECISION 462 (20') (RKB)	Offset TVD & local coordinates use Reference Wellpath settings (See WELLPATH DATUM on page 1 of this report)
Ellipse Start MD	20.00ft



Clearance Report

TROUDT 1N-23B-M PWP (REV-A.0)
Closest Approach
Page 236 of 344



REFERENCE WELLPATH IDENTIFICATION

Operator	SRC ENERGY	Slot	SLOT#04 TROUDT 1N-23B-M (760'FNL & 1640'FWL, SEC.27)
Area	COLORADO	Well	TROUDT 1N-23B-M
Field	WELD COUNTY (NAD83,TRUE NORTH)	Wellbore	TROUDT 1N-23B-M PWB
Facility	SEC.27-T06N-R66W		

CLEARANCE DATA - Offset Wellbore: EX. LEFFLER 2 AWB Offset Wellpath: EX. LEFFLER 2 AWP

Facility: SEC.27-T06N-R66W Slot: SLOT#03 EX. LEFFLER 2 (1780'FNL & 460'FEL, PR/CODL) Well: EX. LEFFLER 2 Threshold Value=1.00 † = interpolated/extrapolated station												
Ref MD [ft]	Ref TVD [ft]	Ref North [ft]	Ref East [ft]	Offset MD [ft]	Offset TVD [ft]	Offset North [ft]	Offset East [ft]	Angle from Highside [°]	C-C Clear Dist [ft]	ACR MASD [ft]	Sep Ratio	ACR Status
25.00	25.00	0.00	0.00	-12.00	25.00	-1039.93	3251.83	107.73	3414.07	25.57	138.73	PASS

C-C Clearance Distance Cutoff: 1000.00 ft

POSITIONAL UNCERTAINTY - Offset Wellbore: EX. LEFFLER 2 AWB Offset Wellpath: EX. LEFFLER 2 AWP

Slot Surface Uncertainty @1SD	Horizontal	0.100ft	Vertical	1.000ft
Facility Surface Uncertainty @1SD	Horizontal	8.200ft	Vertical	3.000ft

WELLPATH COMPOSITION - Offset Wellbore: EX. LEFFLER 2 AWB Offset Wellpath: EX. LEFFLER 2 AWP

Start MD [ft]	End MD [ft]	Positional Uncertainty Model	Log Name/Comment	Wellbore
0.00	7281.00	Drift Indicator - Inclination Only (Actual Survey)	ASSUMED VERTICAL TO TD FROM COGCC <7281'>	EX. LEFFLER 2 AWB

OFFSET WELLPATH REFERENCE - Offset Wellbore: EX. LEFFLER 2 AWB Offset Wellpath: EX. LEFFLER 2 AWP

MD Reference: Rig on SLOT#03 EX. LEFFLER 2 (1780'FNL & 460'FEL, PR/CODL) (RT)	Offset TVD & local coordinates use Reference Wellpath settings (See WELLPATH DATUM on page 1 of this report)
Ellipse Start MD	0.00ft



Clearance Report

TROUDT 1N-23B-M PWP (REV-A.0)
Closest Approach
Page 237 of 344



REFERENCE WELLPATH IDENTIFICATION

Operator	SRC ENERGY	Slot	SLOT#04 TROUDT 1N-23B-M (760'FNL & 1640'FWL, SEC.27)
Area	COLORADO	Well	TROUDT 1N-23B-M
Field	WELD COUNTY (NAD83,TRUE NORTH)	Wellbore	TROUDT 1N-23B-M PWB
Facility	SEC.27-T06N-R66W		

CLEARANCE DATA - Offset Wellbore: L&L PARTNERSHIP #22-8 AWB Offset Wellpath: L&L PARTNERSHIP #22-8 AWP

Facility: SEC.22-T06N-R66W Slot: SLOT#07EX:L&L PARTNERSHIP #22-8 (1987'FNL & 664'FEL SEC.22,PR,7350') Well: L&L PARTNERSHIP #22-8 Threshold Value=1.00 † = interpolated/extrapolated station												
Ref MD [ft]	Ref TVD [ft]	Ref North [ft]	Ref East [ft]	Offset MD [ft]	Offset TVD [ft]	Offset North [ft]	Offset East [ft]	Angle from Highside [°]	C-C Clear Dist [ft]	ACR MASD [ft]	Sep Ratio	ACR Status
25.00	25.00	0.00	0.00	16.49	28.49	3858.31	3077.85	38.58	4935.55	50.13	100.29	PASS

C-C Clearance Distance Cutoff: 1000.00 ft

POSITIONAL UNCERTAINTY - Offset Wellbore: L&L PARTNERSHIP #22-8 AWB Offset Wellpath: L&L PARTNERSHIP #22-8 AWP

Slot Surface Uncertainty @1SD	Horizontal	0.100ft	Vertical	1.000ft
Facility Surface Uncertainty @1SD	Horizontal	8.200ft	Vertical	3.000ft

HOLE & CASING SECTIONS - Offset Wellbore: L&L PARTNERSHIP #22-8 AWB Offset Wellpath: L&L PARTNERSHIP #22-8 AWP

String/Diameter	Start MD [ft]	End MD [ft]	Interval [ft]	Start TVD [ft]	End TVD [ft]	Start N/S [ft]	Start E/W [ft]	End N/S [ft]	End E/W [ft]
12.25in Open Hole	0.00	472.00	472.00	-13.00	459.00	2352.14	1876.12	2351.98	1875.88
8.625in Casing Surface	0.00	472.00	472.00	-13.00	459.00	2352.14	1876.12	2351.98	1875.88
7.875in Open Hole	472.00	7293.00	6821.00	459.00	7279.53	2351.98	1875.88	2342.71	1869.16
4.5in Casing Production	0.00	7293.00	7293.00	-13.00	7279.53	2352.14	1876.12	2342.71	1869.16

WELLPATH COMPOSITION - Offset Wellbore: L&L PARTNERSHIP #22-8 AWB Offset Wellpath: L&L PARTNERSHIP #22-8 AWP

Start MD [ft]	End MD [ft]	Positional Uncertainty Model	Log Name/Comment	Wellbore
0.00	7100.00	VESSE GyroFlex v4	VES GYRO SURVEYS FROM SRC (ADJ FROM GRID TO TRUE, +.48)<100-7100>	L&L PARTNERSHIP #22-8 AWB
7100.00	7350.00	Drift Indicator - Inclination Only (Actual Survey)	DRIFT INDICATOR TO TD (7350' FROM CO WEBSITE)	L&L PARTNERSHIP #22-8 AWB



Clearance Report

TROUDT 1N-23B-M PWP (REV-A.0)
Closest Approach
Page 238 of 344



REFERENCE WELLPATH IDENTIFICATION			
Operator	SRC ENERGY	Slot	SLOT#04 TROUDT 1N-23B-M (760'FNL & 1640'FWL, SEC.27)
Area	COLORADO	Well	TROUDT 1N-23B-M
Field	WELD COUNTY (NAD83,TRUE NORTH)	Wellbore	TROUDT 1N-23B-M PWB
Facility	SEC.27-T06N-R66W		

OFFSET WELLPATH REFERENCE - Offset Wellbore: L&L PARTNERSHIP #22-8 AWB Offset Wellpath: L&L PARTNERSHIP #22-8 AWP	
MD Reference: Rig on SLOT#07EX:L&L PARTNERSHIP #22-8 (1987'FNL & 664'FEL SEC.22,PR,7350') (RT)	Offset TVD & local coordinates use Reference Wellpath settings (See WELLPATH DATUM on page 1 of this report)
Ellipse Start MD	0.00ft



Clearance Report

TROUDT 1N-23B-M PWP (REV-A.0)
Closest Approach
Page 239 of 344



REFERENCE WELLPATH IDENTIFICATION

Operator	SRC ENERGY	Slot	SLOT#04 TROUDT 1N-23B-M (760'FNL & 1640'FWL, SEC.27)
Area	COLORADO	Well	TROUDT 1N-23B-M
Field	WELD COUNTY (NAD83,TRUE NORTH)	Wellbore	TROUDT 1N-23B-M PWB
Facility	SEC.27-T06N-R66W		

CLEARANCE DATA - Offset Wellbore: EX. BARNEY 7 AWB Offset Wellpath: EX. BARNEY 7 AWP

Facility: SEC.23-T06N-R66W Slot: SLOT#06 EX. BARNEY 7 (231'FSL & 1500'FWL, PR/NB-CD) Well: EX. BARNEY 7 Threshold Value=1.00 † = interpolated/extrapolated station												
Ref MD [ft]	Ref TVD [ft]	Ref North [ft]	Ref East [ft]	Offset MD [ft]	Offset TVD [ft]	Offset North [ft]	Offset East [ft]	Angle from Highside [°]	C-C Clear Dist [ft]	ACR MASD [ft]	Sep Ratio	ACR Status
25.00	25.00	0.00	0.00	0.00	25.00	957.98	5218.76	79.60	5305.96	50.17	107.82	PASS

C-C Clearance Distance Cutoff: 1000.00 ft

POSITIONAL UNCERTAINTY - Offset Wellbore: EX. BARNEY 7 AWB Offset Wellpath: EX. BARNEY 7 AWP

Slot Surface Uncertainty @1SD	Horizontal	0.100ft	Vertical	1.000ft
Facility Surface Uncertainty @1SD	Horizontal	8.200ft	Vertical	3.000ft

WELLPATH COMPOSITION - Offset Wellbore: EX. BARNEY 7 AWB Offset Wellpath: EX. BARNEY 7 AWP

Start MD [ft]	End MD [ft]	Positional Uncertainty Model	Log Name/Comment	Wellbore
0.00	7000.00	BHI Generic gyro - continuous (Standard)	VES SURVEY INTERNATIONAL GYRO SURVEYS PROVIDED BY SRC <100'-7000'>	EX. BARNEY 7 AWB
7000.00	7355.00	Drift Indicator - Inclination Only (Actual Survey)	ASSUMED VERTICAL TO TD FROM COGCC <7355'>	EX. BARNEY 7 AWB

OFFSET WELLPATH REFERENCE - Offset Wellbore: EX. BARNEY 7 AWB Offset Wellpath: EX. BARNEY 7 AWP

MD Reference: Rig on SLOT#06 EX. BARNEY 7 (231'FSL & 1500'FWL, PR/NB-CD) (RT)	Offset TVD & local coordinates use Reference Wellpath settings (See WELLPATH DATUM on page 1 of this report)
Ellipse Start MD	0.00ft



Clearance Report

TROUDT 1N-23B-M PWP (REV-A.0)
Closest Approach
Page 240 of 344



REFERENCE WELLPATH IDENTIFICATION

Operator	SRC ENERGY	Slot	SLOT#04 TROUDT 1N-23B-M (760'FNL & 1640'FWL, SEC.27)
Area	COLORADO	Well	TROUDT 1N-23B-M
Field	WELD COUNTY (NAD83,TRUE NORTH)	Wellbore	TROUDT 1N-23B-M PWB
Facility	SEC.27-T06N-R66W		

CLEARANCE DATA - Offset Wellbore: EX. KINDSFATER 24J-243 AWB Offset Wellpath: EX. KINDSFATER 24J-243 AWP

Facility: SEC.24-T06N-R66W Slot: SLOT#05 EX. KINDSFATER 24J-243 (370'FNL & 1509'FWL, XX) Well: EX. KINDSFATER 24J-243 Threshold Value=1.00 † = interpolated/extrapolated station												
Ref MD [ft]	Ref TVD [ft]	Ref North [ft]	Ref East [ft]	Offset MD [ft]	Offset TVD [ft]	Offset North [ft]	Offset East [ft]	Angle from Highside [°]	C-C Clear Dist [ft]	ACR MASD [ft]	Sep Ratio	ACR Status
25.00	25.00	0.00	0.00	45.00	25.00	5659.38	10567.39	61.83	11987.43	50.19	243.48	PASS

C-C Clearance Distance Cutoff: 1000.00 ft

POSITIONAL UNCERTAINTY - Offset Wellbore: EX. KINDSFATER 24J-243 AWB Offset Wellpath: EX. KINDSFATER 24J-243 AWP

Slot Surface Uncertainty @1SD	Horizontal	0.100ft	Vertical	1.000ft
Facility Surface Uncertainty @1SD	Horizontal	8.200ft	Vertical	3.000ft

WELLPATH COMPOSITION - Offset Wellbore: EX. KINDSFATER 24J-243 AWB Offset Wellpath: EX. KINDSFATER 24J-243 AWP

Start MD [ft]	End MD [ft]	Positional Uncertainty Model	Log Name/Comment	Wellbore
0.00	11495.20	ISCWSA MWD, Rev. 4 (Standard)	ENSIGN DIRECTIONAL ***PLANS*** PROVIDED BY SRC <1000'-11495.2'>	EX. KINDSFATER 24J-243 AWB

OFFSET WELLPATH REFERENCE - Offset Wellbore: EX. KINDSFATER 24J-243 AWB Offset Wellpath: EX. KINDSFATER 24J-243 AWP

MD Reference: Rig on SLOT#05 EX. KINDSFATER 24J-243 (370'FNL & 1509'FWL, XX) (RT)	Offset TVD & local coordinates use Reference Wellpath settings (See WELLPATH DATUM on page 1 of this report)
Ellipse Start MD	0.00ft



Clearance Report

TROUDT 1N-23B-M PWP (REV-A.0)
Closest Approach
Page 241 of 344



REFERENCE WELLPATH IDENTIFICATION

Operator	SRC ENERGY	Slot	SLOT#04 TROUDT 1N-23B-M (760'FNL & 1640'FWL, SEC.27)
Area	COLORADO	Well	TROUDT 1N-23B-M
Field	WELD COUNTY (NAD83,TRUE NORTH)	Wellbore	TROUDT 1N-23B-M PWB
Facility	SEC.27-T06N-R66W		

CLEARANCE DATA - Offset Wellbore: EX. CROISSANT 27-4G6 AWB Offset Wellpath: EX. CROISSANT 27-4G6 AWP

Facility: SEC.27-T06N-R66W Slot: SLOT#10 EX. CROISSANT 27-4G6 (661'FNL & 670'FWL, SI/CODL) Well: EX. CROISSANT 27-4G6 Threshold Value=1.00 † = interpolated/extrapolated station												
Ref MD [ft]	Ref TVD [ft]	Ref North [ft]	Ref East [ft]	Offset MD [ft]	Offset TVD [ft]	Offset North [ft]	Offset East [ft]	Angle from Highside [°]	C-C Clear Dist [ft]	ACR MASD [ft]	Sep Ratio	ACR Status
25.00	25.00	0.00	0.00	30.00	25.00	-80.86	-1062.11	-94.35	1065.18	50.23	21.60	PASS

C-C Clearance Distance Cutoff: 1000.00 ft

POSITIONAL UNCERTAINTY - Offset Wellbore: EX. CROISSANT 27-4G6 AWB Offset Wellpath: EX. CROISSANT 27-4G6 AWP

Slot Surface Uncertainty @1SD	Horizontal	0.100ft	Vertical	1.000ft
Facility Surface Uncertainty @1SD	Horizontal	8.200ft	Vertical	3.000ft

WELLPATH COMPOSITION - Offset Wellbore: EX. CROISSANT 27-4G6 AWB Offset Wellpath: EX. CROISSANT 27-4G6 AWP

Start MD [ft]	End MD [ft]	Positional Uncertainty Model	Log Name/Comment	Wellbore
0.00	7259.00	Drift Indicator - Inclination Only (Actual Survey)	ASSUMED VERTICAL TO TD FROM COGCC <7259>	EX. CROISSANT 27-4G6 AWB

OFFSET WELLPATH REFERENCE - Offset Wellbore: EX. CROISSANT 27-4G6 AWB Offset Wellpath: EX. CROISSANT 27-4G6 AWP

MD Reference: Rig on SLOT#10 EX. CROISSANT 27-4G6 (661'FNL & 670'FWL, SI/CODL) (RT)	Offset TVD & local coordinates use Reference Wellpath settings (See WELLPATH DATUM on page 1 of this report)
Ellipse Start MD	0.00ft



Clearance Report

TROUDT 1N-23B-M PWP (REV-A.0)
Closest Approach
Page 242 of 344



REFERENCE WELLPATH IDENTIFICATION

Operator	SRC ENERGY	Slot	SLOT#04 TROUDT 1N-23B-M (760'FNL & 1640'FWL, SEC.27)
Area	COLORADO	Well	TROUDT 1N-23B-M
Field	WELD COUNTY (NAD83,TRUE NORTH)	Wellbore	TROUDT 1N-23B-M PWB
Facility	SEC.27-T06N-R66W		

CLEARANCE DATA - Offset Wellbore: EX. KISSLER AMEN 1-25 AWB Offset Wellpath: EX. KISSLER AMEN 1-25 AWP

Facility: SEC.25-T06N-R66W Slot: SLOT#01 EX. KISSLER AMEN 1-25 (1980'FNL & 660'FWL, PR/CODL) Well: EX.KISSLER AMEN 1-25 Threshold Value=1.00 † = interpolated/extrapolated station												
Ref MD [ft]	Ref TVD [ft]	Ref North [ft]	Ref East [ft]	Offset MD [ft]	Offset TVD [ft]	Offset North [ft]	Offset East [ft]	Angle from Highside [°]	C-C Clear Dist [ft]	ACR MASD [ft]	Sep Ratio	ACR Status
25.00	25.00	0.00	0.00	-12.00	25.00	-1241.12	9746.67	97.26	9825.38	25.57	399.34	PASS

C-C Clearance Distance Cutoff: 1000.00 ft

POSITIONAL UNCERTAINTY - Offset Wellbore: EX. KISSLER AMEN 1-25 AWB Offset Wellpath: EX. KISSLER AMEN 1-25 AWP

Slot Surface Uncertainty @1SD	Horizontal	0.100ft	Vertical	1.000ft
Facility Surface Uncertainty @1SD	Horizontal	8.200ft	Vertical	3.000ft

WELLPATH COMPOSITION - Offset Wellbore: EX. KISSLER AMEN 1-25 AWB Offset Wellpath: EX. KISSLER AMEN 1-25 AWP

Start MD [ft]	End MD [ft]	Positional Uncertainty Model	Log Name/Comment	Wellbore
0.00	7000.00	BHI Generic gyro - continuous (Standard)	VES GYRO SURVEYS PROVIDED BY SRC <100-7000>	EX. KISSLER AMEN 1-25 AWB
7000.00	7260.00	Drift Indicator - Inclination Only (Actual Survey)	ASSUMED VERTICAL TO TD FROM COGCC <7260>	EX. KISSLER AMEN 1-25 AWB

OFFSET WELLPATH REFERENCE - Offset Wellbore: EX. KISSLER AMEN 1-25 AWB Offset Wellpath: EX. KISSLER AMEN 1-25 AWP

MD Reference: Rig on SLOT#01 EX. KISSLER AMEN 1-25 (1980'FNL & 660'FWL, PR/CODL) (RT)	Offset TVD & local coordinates use Reference Wellpath settings (See WELLPATH DATUM on page 1 of this report)
Ellipse Start MD	0.00ft



Clearance Report

TROUDT 1N-23B-M PWP (REV-A.0)
Closest Approach
Page 243 of 344



REFERENCE WELLPATH IDENTIFICATION

Operator	SRC ENERGY	Slot	SLOT#04 TROUDT 1N-23B-M (760'FNL & 1640'FWL, SEC.27)
Area	COLORADO	Well	TROUDT 1N-23B-M
Field	WELD COUNTY (NAD83,TRUE NORTH)	Wellbore	TROUDT 1N-23B-M PWB
Facility	SEC.27-T06N-R66W		

CLEARANCE DATA - Offset Wellbore: FEIT #26-10G6 AWB Offset Wellpath: FEIT #26-10G6 AWP

Facility: SEC.26-T06N-R66W Slot: SLOT#02 FEIT #26-10G6 (1977'FSL & 1989'FEL SEC.26,PR) Well: FEIT #26-10G6 Threshold Value=1.00 † = interpolated/extrapolated station												
Ref MD [ft]	Ref TVD [ft]	Ref North [ft]	Ref East [ft]	Offset MD [ft]	Offset TVD [ft]	Offset North [ft]	Offset East [ft]	Angle from Highside [°]	C-C Clear Dist [ft]	ACR MASD [ft]	Sep Ratio	ACR Status
25.00	25.00	0.00	0.00	-25.00	26.00	-2710.16	7295.55	110.38	7782.68	25.57	316.31	PASS

C-C Clearance Distance Cutoff: 1000.00 ft

POSITIONAL UNCERTAINTY - Offset Wellbore: FEIT #26-10G6 AWB Offset Wellpath: FEIT #26-10G6 AWP

Slot Surface Uncertainty @1SD	Horizontal	0.100ft	Vertical	1.000ft
Facility Surface Uncertainty @1SD	Horizontal	8.200ft	Vertical	3.000ft

HOLE & CASING SECTIONS - Offset Wellbore: FEIT #26-10G6 AWB Offset Wellpath: FEIT #26-10G6 AWP

String/Diameter	Start MD [ft]	End MD [ft]	Interval [ft]	Start TVD [ft]	End TVD [ft]	Start N/S [ft]	Start E/W [ft]	End N/S [ft]	End E/W [ft]
9.875in Open Hole	0.00	481.00	481.00	26.00	507.00	-1651.46	4447.61	-1651.46	4447.61
7in Casing Surface	0.00	481.00	481.00	26.00	507.00	-1651.46	4447.61	-1651.46	4447.61
6.25in Open Hole	481.00	7260.00	6779.00	507.00	7286.00	-1651.46	4447.61	-1651.46	4447.61
2.875in Casing Production	0.00	7260.00	7260.00	26.00	7286.00	-1651.46	4447.61	-1651.46	4447.61

WELLPATH COMPOSITION - Offset Wellbore: FEIT #26-10G6 AWB Offset Wellpath: FEIT #26-10G6 AWP

Start MD [ft]	End MD [ft]	Positional Uncertainty Model	Log Name/Comment	Wellbore
0.00	7279.00	Drift Indicator - Inclination Only (Actual Survey)	DRIFT INDICATOR TO TD <7279' FROM CO WEBSITE>	FEIT #26-10G6 AWB

OFFSET WELLPATH REFERENCE - Offset Wellbore: FEIT #26-10G6 AWB Offset Wellpath: FEIT #26-10G6 AWP

MD Reference: Rig on SLOT#02 FEIT #26-10G6 (1977'FSL & 1989'FEL SEC.26,PR) (RT)	Offset TVD & local coordinates use Reference Wellpath settings (See WELLPATH DATUM on page 1 of this report)
Ellipse Start MD	0.00ft



Clearance Report

TROUDT 1N-23B-M PWP (REV-A.0)
Closest Approach
Page 244 of 344



REFERENCE WELLPATH IDENTIFICATION

Operator	SRC ENERGY	Slot	SLOT#04 TROUDT 1N-23B-M (760'FNL & 1640'FWL, SEC.27)
Area	COLORADO	Well	TROUDT 1N-23B-M
Field	WELD COUNTY (NAD83,TRUE NORTH)	Wellbore	TROUDT 1N-23B-M PWB
Facility	SEC.27-T06N-R66W		

CLEARANCE DATA - Offset Wellbore: EX. TROUDT 2-27 AWB Offset Wellpath: EX. TROUDT 2-27 AWP

Facility: SEC.27-T06N-R66W Slot: SLOT#02 EX. TROUDT 2-27 (1981'FNL & 1987'FWL, AB/NB-CD) Well: EX. TROUDT 2-27 Threshold Value=1.00 † = interpolated/extrapolated station												
Ref MD [ft]	Ref TVD [ft]	Ref North [ft]	Ref East [ft]	Offset MD [ft]	Offset TVD [ft]	Offset North [ft]	Offset East [ft]	Angle from Highside [°]	C-C Clear Dist [ft]	ACR MASD [ft]	Sep Ratio	ACR Status
25.00	25.00	0.00	0.00	-7.00	25.00	-1216.12	354.53	163.75	1266.75	25.57	51.45	PASS

C-C Clearance Distance Cutoff: 1000.00 ft

POSITIONAL UNCERTAINTY - Offset Wellbore: EX. TROUDT 2-27 AWB Offset Wellpath: EX. TROUDT 2-27 AWP

Slot Surface Uncertainty @1SD	Horizontal	0.100ft	Vertical	1.000ft
Facility Surface Uncertainty @1SD	Horizontal	8.200ft	Vertical	3.000ft

WELLPATH COMPOSITION - Offset Wellbore: EX. TROUDT 2-27 AWB Offset Wellpath: EX. TROUDT 2-27 AWP

Start MD [ft]	End MD [ft]	Positional Uncertainty Model	Log Name/Comment	Wellbore
0.00	7280.00	Drift Indicator - Inclination Only (Actual Survey)	ASSUMED VERTICAL TO TD FROM COGCC <7280>	EX. TROUDT 2-27 AWB

OFFSET WELLPATH REFERENCE - Offset Wellbore: EX. TROUDT 2-27 AWB Offset Wellpath: EX. TROUDT 2-27 AWP

MD Reference: Rig on SLOT#02 EX. TROUDT 2-27 (1981'FNL & 1987'FWL, AB/NB-CD) (RT)	Offset TVD & local coordinates use Reference Wellpath settings (See WELLPATH DATUM on page 1 of this report)
Ellipse Start MD	0.00ft



Clearance Report

TROUDT 1N-23B-M PWP (REV-A.0)
Closest Approach
Page 245 of 344



REFERENCE WELLPATH IDENTIFICATION

Operator	SRC ENERGY	Slot	SLOT#04 TROUDT 1N-23B-M (760'FNL & 1640'FWL, SEC.27)
Area	COLORADO	Well	TROUDT 1N-23B-M
Field	WELD COUNTY (NAD83,TRUE NORTH)	Wellbore	TROUDT 1N-23B-M PWB
Facility	SEC.27-T06N-R66W		

CLEARANCE DATA - Offset Wellbore: EX. KNAUS D 1-28 AWB Offset Wellpath: EX. KNAUS D 1-28 AWP

Facility: SEC.28-T06N-R66W Slot: SLOT#02 EX. KNAUS D 1-28 (660'FNL & 660'FEL, SI/CODL) Well: EX. KNAUS D 1-28 Threshold Value=1.00 † = interpolated/extrapolated station												
Ref MD [ft]	Ref TVD [ft]	Ref North [ft]	Ref East [ft]	Offset MD [ft]	Offset TVD [ft]	Offset North [ft]	Offset East [ft]	Angle from Highside [°]	C-C Clear Dist [ft]	ACR MASD [ft]	Sep Ratio	ACR Status
25.00	25.00	0.00	0.00	5.00	25.00	46.03	-2476.19	-88.94	2476.62	50.18	50.30	PASS

C-C Clearance Distance Cutoff: 1000.00 ft

POSITIONAL UNCERTAINTY - Offset Wellbore: EX. KNAUS D 1-28 AWB Offset Wellpath: EX. KNAUS D 1-28 AWP

Slot Surface Uncertainty @1SD	Horizontal	0.100ft	Vertical	1.000ft
Facility Surface Uncertainty @1SD	Horizontal	8.200ft	Vertical	3.000ft

WELLPATH COMPOSITION - Offset Wellbore: EX. KNAUS D 1-28 AWB Offset Wellpath: EX. KNAUS D 1-28 AWP

Start MD [ft]	End MD [ft]	Positional Uncertainty Model	Log Name/Comment	Wellbore
0.00	7260.00	Drift Indicator - Inclination Only (Actual Survey)	ASSUMED VERTICAL TO TD FROM COGCC <7260>	EX. KNAUS D 1-28 AWB

OFFSET WELLPATH REFERENCE - Offset Wellbore: EX. KNAUS D 1-28 AWB Offset Wellpath: EX. KNAUS D 1-28 AWP

MD Reference: Rig on SLOT#02 EX. KNAUS D 1-28 (660'FNL & 660'FEL, SI/CODL) (RT)	Offset TVD & local coordinates use Reference Wellpath settings (See WELLPATH DATUM on page 1 of this report)
Ellipse Start MD	0.00ft



Clearance Report

TROUDT 1N-23B-M PWP (REV-A.0)
Closest Approach
Page 246 of 344



REFERENCE WELLPATH IDENTIFICATION

Operator	SRC ENERGY	Slot	SLOT#04 TROUDT 1N-23B-M (760'FNL & 1640'FWL, SEC.27)
Area	COLORADO	Well	TROUDT 1N-23B-M
Field	WELD COUNTY (NAD83,TRUE NORTH)	Wellbore	TROUDT 1N-23B-M PWB
Facility	SEC.27-T06N-R66W		

CLEARANCE DATA - Offset Wellbore: EX. CROISSANT 1-27 AWB Offset Wellpath: EX. CROISSANT 1-27 AWP

Facility: SEC.27-T06N-R66W Slot: SLOT#09 EX. CROISSANT 1-27 (1980'FNL & 660'FWL, PA/CODL) Well: EX. CROISSANT 1-27 Threshold Value=1.00 † = interpolated/extrapolated station

Ref MD [ft]	Ref TVD [ft]	Ref North [ft]	Ref East [ft]	Offset MD [ft]	Offset TVD [ft]	Offset North [ft]	Offset East [ft]	Angle from Highside [°]	C-C Clear Dist [ft]	ACR MASD [ft]	Sep Ratio	ACR Status
25.00	25.00	0.00	0.00	-8.00	25.00	-1272.17	-986.19	-142.22	1609.66	25.57	65.39	PASS

C-C Clearance Distance Cutoff: 1000.00 ft

POSITIONAL UNCERTAINTY - Offset Wellbore: EX. CROISSANT 1-27 AWB Offset Wellpath: EX. CROISSANT 1-27 AWP

Slot Surface Uncertainty @1SD	Horizontal	0.100ft	Vertical	1.000ft
Facility Surface Uncertainty @1SD	Horizontal	8.200ft	Vertical	3.000ft

WELLPATH COMPOSITION - Offset Wellbore: EX. CROISSANT 1-27 AWB Offset Wellpath: EX. CROISSANT 1-27 AWP

Start MD [ft]	End MD [ft]	Positional Uncertainty Model	Log Name/Comment	Wellbore
0.00	7700.00	Drift Indicator - Inclination Only (Actual Survey)	ASSUMED VERTICAL TO TD FROM COGCC <7700>	EX. CROISSANT 1-27 AWB

OFFSET WELLPATH REFERENCE - Offset Wellbore: EX. CROISSANT 1-27 AWB Offset Wellpath: EX. CROISSANT 1-27 AWP

MD Reference: Rig on SLOT#09 EX. CROISSANT 1-27 (1980'FNL & 660'FWL, PA/CODL) (RT)	Offset TVD & local coordinates use Reference Wellpath settings (See WELLPATH DATUM on page 1 of this report)
Ellipse Start MD	0.00ft



Clearance Report

TROUDT 1N-23B-M PWP (REV-A.0)
Closest Approach
Page 247 of 344



REFERENCE WELLPATH IDENTIFICATION

Operator	SRC ENERGY	Slot	SLOT#04 TROUDT 1N-23B-M (760'FNL & 1640'FWL, SEC.27)
Area	COLORADO	Well	TROUDT 1N-23B-M
Field	WELD COUNTY (NAD83,TRUE NORTH)	Wellbore	TROUDT 1N-23B-M PWB
Facility	SEC.27-T06N-R66W		

CLEARANCE DATA - Offset Wellbore: EX. KNAUS 28-8 AWB Offset Wellpath: EX. KNAUS 28-8 AWP

Facility: SEC.28-T06N-R66W Slot: SLOT#05 EX. KNAUS 28-8 (1981'FNL & 662'FEL, PR/NB-CD) Well: EX. KNAUS 28-8 Threshold Value=1.00 † = interpolated/extrapolated station												
Ref MD [ft]	Ref TVD [ft]	Ref North [ft]	Ref East [ft]	Offset MD [ft]	Offset TVD [ft]	Offset North [ft]	Offset East [ft]	Angle from Highside [°]	C-C Clear Dist [ft]	ACR MASD [ft]	Sep Ratio	ACR Status
25.00	25.00	0.00	0.00	-6.00	25.00	-1046.22	-2129.86	-116.16	2372.95	25.57	96.41	PASS

C-C Clearance Distance Cutoff: 1000.00 ft

POSITIONAL UNCERTAINTY - Offset Wellbore: EX. KNAUS 28-8 AWB Offset Wellpath: EX. KNAUS 28-8 AWP

Slot Surface Uncertainty @1SD	Horizontal	0.100ft	Vertical	1.000ft
Facility Surface Uncertainty @1SD	Horizontal	8.200ft	Vertical	3.000ft

WELLPATH COMPOSITION - Offset Wellbore: EX. KNAUS 28-8 AWB Offset Wellpath: EX. KNAUS 28-8 AWP

Start MD [ft]	End MD [ft]	Positional Uncertainty Model	Log Name/Comment	Wellbore
0.00	7313.00	Drift Indicator - Inclination Only (Actual Survey)	ASSUMED VERTICAL TO TD FROM COGCC <7313>	EX. KNAUS 28-8 AWB

OFFSET WELLPATH REFERENCE - Offset Wellbore: EX. KNAUS 28-8 AWB Offset Wellpath: EX. KNAUS 28-8 AWP

MD Reference: Rig on SLOT#05 EX. KNAUS 28-8 (1981'FNL & 662'FEL, PR/NB-CD) (RT)	Offset TVD & local coordinates use Reference Wellpath settings (See WELLPATH DATUM on page 1 of this report)
Ellipse Start MD	0.00ft



Clearance Report

TROUDT 1N-23B-M PWP (REV-A.0)
Closest Approach
Page 248 of 344



REFERENCE WELLPATH IDENTIFICATION

Operator	SRC ENERGY	Slot	SLOT#04 TROUDT 1N-23B-M (760'FNL & 1640'FWL, SEC.27)
Area	COLORADO	Well	TROUDT 1N-23B-M
Field	WELD COUNTY (NAD83,TRUE NORTH)	Wellbore	TROUDT 1N-23B-M PWB
Facility	SEC.27-T06N-R66W		

CLEARANCE DATA - Offset Wellbore: INTERMILL #1-22 AWB Offset Wellpath: INTERMILL #1-22 AWP

Facility: SEC.22-T06N-R66W Slot: SLOT#05 EX:INTERMILL #1-22 (1982'FNL & 1974'FEL SEC.22,PA,7295'MD) Well: INTERMILL #1-22 Threshold Value=1.00 † = interpolated/extrapolated station												
Ref MD [ft]	Ref TVD [ft]	Ref North [ft]	Ref East [ft]	Offset MD [ft]	Offset TVD [ft]	Offset North [ft]	Offset East [ft]	Angle from Highside [°]	C-C Clear Dist [ft]	ACR MASD [ft]	Sep Ratio	ACR Status
25.00	25.00	0.00	0.00	24.01	28.01	4042.51	1732.42	23.20	4398.08	50.13	89.37	PASS

C-C Clearance Distance Cutoff: 1000.00 ft

POSITIONAL UNCERTAINTY - Offset Wellbore: INTERMILL #1-22 AWB Offset Wellpath: INTERMILL #1-22 AWP

Slot Surface Uncertainty @1SD	Horizontal	0.100ft	Vertical	1.000ft
Facility Surface Uncertainty @1SD	Horizontal	8.200ft	Vertical	3.000ft

HOLE & CASING SECTIONS - Offset Wellbore: INTERMILL #1-22 AWB Offset Wellpath: INTERMILL #1-22 AWP

String/Diameter	Start MD [ft]	End MD [ft]	Interval [ft]	Start TVD [ft]	End TVD [ft]	Start N/S [ft]	Start E/W [ft]	End N/S [ft]	End E/W [ft]
12.25in Open Hole	0.00	411.00	411.00	-21.00	390.00	2464.36	1055.99	2464.06	1055.96
8.625in Casing Surface	0.00	411.00	411.00	-21.00	390.00	2464.36	1055.99	2464.06	1055.96
7.875in Open Hole	411.00	7284.00	6873.00	390.00	7261.80	2464.06	1055.96	2464.15	1034.58
4.5in Casing Production	0.00	7284.00	7284.00	-21.00	7261.80	2464.36	1055.99	2464.15	1034.58

WELLPATH COMPOSITION - Offset Wellbore: INTERMILL #1-22 AWB Offset Wellpath: INTERMILL #1-22 AWP

Start MD [ft]	End MD [ft]	Positional Uncertainty Model	Log Name/Comment	Wellbore
0.00	7100.00	VESSI GyroFlex v4	VES GYRO'S PROVIDED BY SRC <100-7100> (ADJ FROM GRID TO TRUE -.48)	INTERMILL #1-22 AWB
7100.00	7295.00	Drift Indicator - Inclination Only (Actual Survey)	DRIFT INDICATOR TO TD (7295' FROM CO WEBSITE)	INTERMILL #1-22 AWB



Clearance Report

TROUDT 1N-23B-M PWP (REV-A.0)
Closest Approach
Page 249 of 344



REFERENCE WELLPATH IDENTIFICATION			
Operator	SRC ENERGY	Slot	SLOT#04 TROUDT 1N-23B-M (760'FNL & 1640'FWL, SEC.27)
Area	COLORADO	Well	TROUDT 1N-23B-M
Field	WELD COUNTY (NAD83,TRUE NORTH)	Wellbore	TROUDT 1N-23B-M PWB
Facility	SEC.27-T06N-R66W		

OFFSET WELLPATH REFERENCE - Offset Wellbore: INTERMILL #1-22 AWB Offset Wellpath: INTERMILL #1-22 AWP	
MD Reference: Rig on SLOT#05 EX:INTERMILL #1-22 (1982'FNL & 1974'FEL SEC.22,PA,7295'MD) (RT)	Offset TVD & local coordinates use Reference Wellpath settings (See WELLPATH DATUM on page 1 of this report)
Ellipse Start MD	0.00ft



Clearance Report

TROUDT 1N-23B-M PWP (REV-A.0)
Closest Approach
Page 250 of 344



REFERENCE WELLPATH IDENTIFICATION

Operator	SRC ENERGY	Slot	SLOT#04 TROUDT 1N-23B-M (760'FNL & 1640'FWL, SEC.27)
Area	COLORADO	Well	TROUDT 1N-23B-M
Field	WELD COUNTY (NAD83,TRUE NORTH)	Wellbore	TROUDT 1N-23B-M PWB
Facility	SEC.27-T06N-R66W		

CLEARANCE DATA - Offset Wellbore: BUXMAN I #26-6 AWB Offset Wellpath: BUXMAN I #26-6 AWP

Facility: SEC.26-T06N-R66W Slot: SLOT#03 BUXMAN I #26-6 (2100'FNL & 1970'FWL SEC.26, PR) Well: BUXMAN I #26-6 Threshold Value=1.00 † = interpolated/extrapolated station												
Ref MD [ft]	Ref TVD [ft]	Ref North [ft]	Ref East [ft]	Offset MD [ft]	Offset TVD [ft]	Offset North [ft]	Offset East [ft]	Angle from Highside [°]	C-C Clear Dist [ft]	ACR MASD [ft]	Sep Ratio	ACR Status
25.00	25.00	0.00	0.00	-25.00	26.00	-1365.17	5685.08	103.50	5846.69	25.57	237.61	PASS

C-C Clearance Distance Cutoff: 1000.00 ft

POSITIONAL UNCERTAINTY - Offset Wellbore: BUXMAN I #26-6 AWB Offset Wellpath: BUXMAN I #26-6 AWP

Slot Surface Uncertainty @1SD	Horizontal	0.100ft	Vertical	1.000ft
Facility Surface Uncertainty @1SD	Horizontal	8.200ft	Vertical	3.000ft

HOLE & CASING SECTIONS - Offset Wellbore: BUXMAN I #26-6 AWB Offset Wellpath: BUXMAN I #26-6 AWP

String/Diameter	Start MD [ft]	End MD [ft]	Interval [ft]	Start TVD [ft]	End TVD [ft]	Start N/S [ft]	Start E/W [ft]	End N/S [ft]	End E/W [ft]
12.25in Open Hole	0.00	481.00	481.00	26.00	507.00	-831.81	3465.72	-832.07	3465.61
8.625in Casing Surface	0.00	481.00	481.00	26.00	507.00	-831.81	3465.72	-832.07	3465.61
7.875in Open Hole	481.00	7259.00	6778.00	507.00	7283.42	-832.07	3465.61	-816.71	3460.15
4.5in Casing Production	0.00	7259.00	7259.00	26.00	7283.42	-831.81	3465.72	-816.71	3460.15

WELLPATH COMPOSITION - Offset Wellbore: BUXMAN I #26-6 AWB Offset Wellpath: BUXMAN I #26-6 AWP

Start MD [ft]	End MD [ft]	Positional Uncertainty Model	Log Name/Comment	Wellbore
0.00	7000.00	VESSI GyroFlex v4	VES GYRO SURVEYS FROM SRC (ADJ FROM GRID TO TRUE, +.49)<100-7000>	BUXMAN I #26-6 AWB
7000.00	7300.00	Drift Indicator - Inclination Only (Actual Survey)	DRIFT INDICATOR TO TD (7300' FROM CO WEBSITE)	BUXMAN I #26-6 AWB



Clearance Report

TROUDT 1N-23B-M PWP (REV-A.0)
Closest Approach
Page 251 of 344



REFERENCE WELLPATH IDENTIFICATION			
Operator	SRC ENERGY	Slot	SLOT#04 TROUDT 1N-23B-M (760'FNL & 1640'FWL, SEC.27)
Area	COLORADO	Well	TROUDT 1N-23B-M
Field	WELD COUNTY (NAD83,TRUE NORTH)	Wellbore	TROUDT 1N-23B-M PWB
Facility	SEC.27-T06N-R66W		

OFFSET WELLPATH REFERENCE - Offset Wellbore: BUXMAN I #26-6 AWB Offset Wellpath: BUXMAN I #26-6 AWP	
MD Reference: Rig on SLOT#03 BUXMAN I #26-6 (2100'FNL & 1970'FWL SEC.26, PR) (RT)	Offset TVD & local coordinates use Reference Wellpath settings (See WELLPATH DATUM on page 1 of this report)
Ellipse Start MD	0.00ft



Clearance Report

TROUDT 1N-23B-M PWP (REV-A.0)
Closest Approach
Page 252 of 344



REFERENCE WELLPATH IDENTIFICATION

Operator	SRC ENERGY	Slot	SLOT#04 TROUDT 1N-23B-M (760'FNL & 1640'FWL, SEC.27)
Area	COLORADO	Well	TROUDT 1N-23B-M
Field	WELD COUNTY (NAD83,TRUE NORTH)	Wellbore	TROUDT 1N-23B-M PWB
Facility	SEC.27-T06N-R66W		

CLEARANCE DATA - Offset Wellbore: EX. TODD 13-25 AWB Offset Wellpath: EX. TODD 13-25 AWP

Facility: SEC.25-T06N-R66W Slot: SLOT#01 EX. TODD 13-25 (1980'FSL & 660'FWL, PR/NB-CD) Well: EX. TODD 13-25 Threshold Value=1.00 † = interpolated/extrapolated station												
Ref MD [ft]	Ref TVD [ft]	Ref North [ft]	Ref East [ft]	Offset MD [ft]	Offset TVD [ft]	Offset North [ft]	Offset East [ft]	Angle from Highside [°]	C-C Clear Dist [ft]	ACR MASD [ft]	Sep Ratio	ACR Status
25.00	25.00	0.00	0.00	-17.00	25.00	-2714.08	9716.95	105.61	10088.87	25.57	410.05	PASS

C-C Clearance Distance Cutoff: 1000.00 ft

POSITIONAL UNCERTAINTY - Offset Wellbore: EX. TODD 13-25 AWB Offset Wellpath: EX. TODD 13-25 AWP

Slot Surface Uncertainty @1SD	Horizontal	0.100ft	Vertical	1.000ft
Facility Surface Uncertainty @1SD	Horizontal	8.200ft	Vertical	3.000ft

WELLPATH COMPOSITION - Offset Wellbore: EX. TODD 13-25 AWB Offset Wellpath: EX. TODD 13-25 AWP

Start MD [ft]	End MD [ft]	Positional Uncertainty Model	Log Name/Comment	Wellbore
0.00	7100.00	BHI Generic gyro - continuous (Standard)	MS ENERGY SERVICES GYRO PROVIDED BY SRC <100-7100>	EX. TODD 13-25 AWB
7100.00	7311.00	Drift Indicator - Inclination Only (Actual Survey)	ASSUMED VERTICAL TO TD FROM COGCC <7311>	EX. TODD 13-25 AWB

OFFSET WELLPATH REFERENCE - Offset Wellbore: EX. TODD 13-25 AWB Offset Wellpath: EX. TODD 13-25 AWP

MD Reference: Rig on SLOT#01 EX. TODD 13-25 (1980'FSL & 660'FWL, PR/NB-CD) (RT)	Offset TVD & local coordinates use Reference Wellpath settings (See WELLPATH DATUM on page 1 of this report)
Ellipse Start MD	0.00ft



Clearance Report

TROUDT 1N-23B-M PWP (REV-A.0)
Closest Approach
Page 253 of 344



REFERENCE WELLPATH IDENTIFICATION

Operator	SRC ENERGY	Slot	SLOT#04 TROUDT 1N-23B-M (760'FNL & 1640'FWL, SEC.27)
Area	COLORADO	Well	TROUDT 1N-23B-M
Field	WELD COUNTY (NAD83,TRUE NORTH)	Wellbore	TROUDT 1N-23B-M PWB
Facility	SEC.27-T06N-R66W		

CLEARANCE DATA - Offset Wellbore: EX. BUXMAN 28-15 AWB Offset Wellpath: EX. BUXMAN 28-15 AWP

Facility: SEC.28-T06N-R66W Slot: SLOT#08 EX. BUXMAN 28-15 (1317'FNL & 1474'FEL, SI/NB-CD) Well: EX. BUXMAN 28-15 Threshold Value=1.00 † = interpolated/extrapolated station												
Ref MD [ft]	Ref TVD [ft]	Ref North [ft]	Ref East [ft]	Offset MD [ft]	Offset TVD [ft]	Offset North [ft]	Offset East [ft]	Angle from Highside [°]	C-C Clear Dist [ft]	ACR MASD [ft]	Sep Ratio	ACR Status
25.00	25.00	0.00	0.00	14.00	25.00	-579.79	-3117.65	-100.54	3171.10	50.20	64.39	PASS

C-C Clearance Distance Cutoff: 1000.00 ft

POSITIONAL UNCERTAINTY - Offset Wellbore: EX. BUXMAN 28-15 AWB Offset Wellpath: EX. BUXMAN 28-15 AWP

Slot Surface Uncertainty @1SD	Horizontal	0.100ft	Vertical	1.000ft
Facility Surface Uncertainty @1SD	Horizontal	8.200ft	Vertical	3.000ft

WELLPATH COMPOSITION - Offset Wellbore: EX. BUXMAN 28-15 AWB Offset Wellpath: EX. BUXMAN 28-15 AWP

Start MD [ft]	End MD [ft]	Positional Uncertainty Model	Log Name/Comment	Wellbore
0.00	7274.00	Drift Indicator - Inclination Only (Actual Survey)	ASSUMED VERTICAL TO TD FROM COGCC <7274">	EX. BUXMAN 28-15 AWB

OFFSET WELLPATH REFERENCE - Offset Wellbore: EX. BUXMAN 28-15 AWB Offset Wellpath: EX. BUXMAN 28-15 AWP

MD Reference: Rig on SLOT#08 EX. BUXMAN 28-15 (1317'FNL & 1474'FEL, SI/NB-CD) (RT)	Offset TVD & local coordinates use Reference Wellpath settings (See WELLPATH DATUM on page 1 of this report)
Ellipse Start MD	0.00ft



Clearance Report

TROUDT 1N-23B-M PWP (REV-A.0)
Closest Approach
Page 254 of 344



REFERENCE WELLPATH IDENTIFICATION

Operator	SRC ENERGY	Slot	SLOT#04 TROUDT 1N-23B-M (760'FNL & 1640'FWL, SEC.27)
Area	COLORADO	Well	TROUDT 1N-23B-M
Field	WELD COUNTY (NAD83,TRUE NORTH)	Wellbore	TROUDT 1N-23B-M PWB
Facility	SEC.27-T06N-R66W		

CLEARANCE DATA - Offset Wellbore: EX. SEELY LAKE 2 AWB Offset Wellpath: EX. SEELY LAKE 2 AWP

Facility: SEC.24-T06N-R66W Slot: SLOT#07 EX. SEELY LAKE 2 (2180'FSL & 860'FWL, PR/NB-CD) Well: EX. SEELY LAKE 2 Threshold Value=1.00 † = interpolated/extrapolated station												
Ref MD [ft]	Ref TVD [ft]	Ref North [ft]	Ref East [ft]	Offset MD [ft]	Offset TVD [ft]	Offset North [ft]	Offset East [ft]	Angle from Highside [°]	C-C Clear Dist [ft]	ACR MASD [ft]	Sep Ratio	ACR Status
25.00	25.00	0.00	0.00	1.50	24.50	2883.03	9962.91	73.86	10371.66	50.17	210.77	PASS

C-C Clearance Distance Cutoff: 1000.00 ft

POSITIONAL UNCERTAINTY - Offset Wellbore: EX. SEELY LAKE 2 AWB Offset Wellpath: EX. SEELY LAKE 2 AWP

Slot Surface Uncertainty @1SD	Horizontal	0.100ft	Vertical	1.000ft
Facility Surface Uncertainty @1SD	Horizontal	8.200ft	Vertical	3.000ft

WELLPATH COMPOSITION - Offset Wellbore: EX. SEELY LAKE 2 AWB Offset Wellpath: EX. SEELY LAKE 2 AWP

Start MD [ft]	End MD [ft]	Positional Uncertainty Model	Log Name/Comment	Wellbore
0.00	7000.00	BHI Generic gyro - continuous (Standard)	MS ENERGY SERVICES GYRO PROVIDED BY SRC <100'-7000'>	EX. SEELY LAKE 2 AWB
7000.00	7245.00	Drift Indicator - Inclination Only (Actual Survey)	ASSUMED VERTICAL TO TD FROM COGCC <7245'>	EX. SEELY LAKE 2 AWB

OFFSET WELLPATH REFERENCE - Offset Wellbore: EX. SEELY LAKE 2 AWB Offset Wellpath: EX. SEELY LAKE 2 AWP

MD Reference: Rig on SLOT#07 EX. SEELY LAKE 2 (2180'FSL & 860'FWL, PR/NB-CD) (RT)	Offset TVD & local coordinates use Reference Wellpath settings (See WELLPATH DATUM on page 1 of this report)
Ellipse Start MD	0.00ft



Clearance Report

TROUDT 1N-23B-M PWP (REV-A.0)
Closest Approach
Page 255 of 344



REFERENCE WELLPATH IDENTIFICATION

Operator	SRC ENERGY	Slot	SLOT#04 TROUDT 1N-23B-M (760'FNL & 1640'FWL, SEC.27)
Area	COLORADO	Well	TROUDT 1N-23B-M
Field	WELD COUNTY (NAD83,TRUE NORTH)	Wellbore	TROUDT 1N-23B-M PWB
Facility	SEC.27-T06N-R66W		

CLEARANCE DATA - Offset Wellbore: ARNBRECHT #1-27 AWB Offset Wellpath: ARNBRECHT #1-27 AWP

Facility: SEC.27-T06N-R66W Slot: SLOT#07 ARNBRECHT #1-27 (1980'FSL & 660'FEL SEC.27,7280'MD,PA) Well: ARNBRECHT #1-27 Threshold Value=1.00 † = interpolated/extrapolated station												
Ref MD [ft]	Ref TVD [ft]	Ref North [ft]	Ref East [ft]	Offset MD [ft]	Offset TVD [ft]	Offset North [ft]	Offset East [ft]	Angle from Highside [°]	C-C Clear Dist [ft]	ACR MASD [ft]	Sep Ratio	ACR Status
25.00	25.00	0.00	0.00	-7.00	25.00	-2560.23	3012.15	130.36	3953.20	25.57	160.65	PASS

C-C Clearance Distance Cutoff: 1000.00 ft

POSITIONAL UNCERTAINTY - Offset Wellbore: ARNBRECHT #1-27 AWB Offset Wellpath: ARNBRECHT #1-27 AWP

Slot Surface Uncertainty @1SD	Horizontal	0.100ft	Vertical	1.000ft
Facility Surface Uncertainty @1SD	Horizontal	8.200ft	Vertical	3.000ft

HOLE & CASING SECTIONS - Offset Wellbore: ARNBRECHT #1-27 AWB Offset Wellpath: ARNBRECHT #1-27 AWP

String/Diameter	Start MD [ft]	End MD [ft]	Interval [ft]	Start TVD [ft]	End TVD [ft]	Start N/S [ft]	Start E/W [ft]	End N/S [ft]	End E/W [ft]
12.25in Open Hole	0.00	434.00	434.00	7.00	441.00	-1560.60	1836.30	-1560.60	1836.30
8.625in Casing Surface	0.00	434.00	434.00	7.00	441.00	-1560.60	1836.30	-1560.60	1836.30
7.875in Open Hole	434.00	7280.00	6846.00	441.00	7287.00	-1560.60	1836.30	-1560.60	1836.30
4.5in Casing Production	0.00	7280.00	7280.00	7.00	7287.00	-1560.60	1836.30	-1560.60	1836.30

WELLPATH COMPOSITION - Offset Wellbore: ARNBRECHT #1-27 AWB Offset Wellpath: ARNBRECHT #1-27 AWP

Start MD [ft]	End MD [ft]	Positional Uncertainty Model	Log Name/Comment	Wellbore
0.00	7280.00	Drift Indicator - Inclination Only (Actual Survey)	DRIFT INDICATOR TO TD <7280'FROM CO WEBSITE>	ARNBRECHT #1-27 AWB

OFFSET WELLPATH REFERENCE - Offset Wellbore: ARNBRECHT #1-27 AWB Offset Wellpath: ARNBRECHT #1-27 AWP

MD Reference: Rig on SLOT#07 ARNBRECHT #1-27 (1980'FSL & 660'FEL SEC.27,7280'MD,PA) (RT)	Offset TVD & local coordinates use Reference Wellpath settings (See WELLPATH DATUM on page 1 of this report)
Ellipse Start MD	0.00ft



Clearance Report

TROUDT 1N-23B-M PWP (REV-A.0)
Closest Approach
Page 256 of 344



REFERENCE WELLPATH IDENTIFICATION

Operator	SRC ENERGY	Slot	SLOT#04 TROUDT 1N-23B-M (760'FNL & 1640'FWL, SEC.27)
Area	COLORADO	Well	TROUDT 1N-23B-M
Field	WELD COUNTY (NAD83,TRUE NORTH)	Wellbore	TROUDT 1N-23B-M PWB
Facility	SEC.27-T06N-R66W		

CLEARANCE DATA - Offset Wellbore: EX. RONALD 1-28 AWB Offset Wellpath: EX. RONALD 1-28 AWP

Facility: SEC.28-T06N-R66W Slot: SLOT#01 EX. RONALD 1-28 (1980'FNL & 1980'FEL, AB/CODL) Well: EX. RONALD 1-28 Threshold Value=1.00 † = interpolated/extrapolated station												
Ref MD [ft]	Ref TVD [ft]	Ref North [ft]	Ref East [ft]	Offset MD [ft]	Offset TVD [ft]	Offset North [ft]	Offset East [ft]	Angle from Highside [°]	C-C Clear Dist [ft]	ACR MASD [ft]	Sep Ratio	ACR Status
25.00	25.00	0.00	0.00	14.00	25.00	-1252.29	-3613.60	-109.11	3824.44	50.20	77.66	PASS

C-C Clearance Distance Cutoff: 1000.00 ft

POSITIONAL UNCERTAINTY - Offset Wellbore: EX. RONALD 1-28 AWB Offset Wellpath: EX. RONALD 1-28 AWP

Slot Surface Uncertainty @1SD	Horizontal	0.100ft	Vertical	1.000ft
Facility Surface Uncertainty @1SD	Horizontal	8.200ft	Vertical	3.000ft

WELLPATH COMPOSITION - Offset Wellbore: EX. RONALD 1-28 AWB Offset Wellpath: EX. RONALD 1-28 AWP

Start MD [ft]	End MD [ft]	Positional Uncertainty Model	Log Name/Comment	Wellbore
0.00	7220.00	Drift Indicator - Inclination Only (Actual Survey)	ASSUMED VERTICAL TO TD FROM COGCC <7220>	EX. RONALD 1-28 AWB

OFFSET WELLPATH REFERENCE - Offset Wellbore: EX. RONALD 1-28 AWB Offset Wellpath: EX. RONALD 1-28 AWP

MD Reference: Rig on SLOT#01 EX. RONALD 1-28 (1980'FNL & 1980'FEL, AB/CODL) (RT)	Offset TVD & local coordinates use Reference Wellpath settings (See WELLPATH DATUM on page 1 of this report)
Ellipse Start MD	0.00ft



Clearance Report

TROUDT 1N-23B-M PWP (REV-A.0)
Closest Approach
Page 257 of 344



REFERENCE WELLPATH IDENTIFICATION

Operator	SRC ENERGY	Slot	SLOT#04 TROUDT 1N-23B-M (760'FNL & 1640'FWL, SEC.27)
Area	COLORADO	Well	TROUDT 1N-23B-M
Field	WELD COUNTY (NAD83,TRUE NORTH)	Wellbore	TROUDT 1N-23B-M PWB
Facility	SEC.27-T06N-R66W		

CLEARANCE DATA - Offset Wellbore: EX. SWANSON 28-21 AWB Offset Wellpath: EX. SWANSON 28-21 AWP

Facility: SEC.28-T06N-R66W Slot: SLOT#06 EX. SWANSON 28-21 (658'FNL & 1985'FWL, PR/CODL) Well: EX. SWANSON 28-21 Threshold Value=1.00 † = interpolated/extrapolated station												
Ref MD [ft]	Ref TVD [ft]	Ref North [ft]	Ref East [ft]	Offset MD [ft]	Offset TVD [ft]	Offset North [ft]	Offset East [ft]	Angle from Highside [°]	C-C Clear Dist [ft]	ACR MASD [ft]	Sep Ratio	ACR Status
25.00	25.00	0.00	0.00	3.00	25.00	48.22	-4950.16	-89.44	4950.39	50.17	100.58	PASS

C-C Clearance Distance Cutoff: 1000.00 ft

POSITIONAL UNCERTAINTY - Offset Wellbore: EX. SWANSON 28-21 AWB Offset Wellpath: EX. SWANSON 28-21 AWP

Slot Surface Uncertainty @1SD	Horizontal	0.100ft	Vertical	1.000ft
Facility Surface Uncertainty @1SD	Horizontal	8.200ft	Vertical	3.000ft

WELLPATH COMPOSITION - Offset Wellbore: EX. SWANSON 28-21 AWB Offset Wellpath: EX. SWANSON 28-21 AWP

Start MD [ft]	End MD [ft]	Positional Uncertainty Model	Log Name/Comment	Wellbore
0.00	7250.00	Drift Indicator - Inclination Only (Actual Survey)	ASSUMED VERTICAL TO TD FROM COGCC <7250>	EX. SWANSON 28-21 AWB

OFFSET WELLPATH REFERENCE - Offset Wellbore: EX. SWANSON 28-21 AWB Offset Wellpath: EX. SWANSON 28-21 AWP

MD Reference: Rig on SLOT#06 EX. SWANSON 28-21 (658'FNL & 1985'FWL, PR/CODL) (RT)	Offset TVD & local coordinates use Reference Wellpath settings (See WELLPATH DATUM on page 1 of this report)
Ellipse Start MD	0.00ft



Clearance Report

TROUDT 1N-23B-M PWP (REV-A.0)
Closest Approach
Page 258 of 344



REFERENCE WELLPATH IDENTIFICATION

Operator	SRC ENERGY	Slot	SLOT#04 TROUDT 1N-23B-M (760'FNL & 1640'FWL, SEC.27)
Area	COLORADO	Well	TROUDT 1N-23B-M
Field	WELD COUNTY (NAD83,TRUE NORTH)	Wellbore	TROUDT 1N-23B-M PWB
Facility	SEC.27-T06N-R66W		

CLEARANCE DATA - Offset Wellbore: PAYNE #2-26 AWB Offset Wellpath: PAYNE #2-26 AWP

Facility: SEC.26-T06N-R66W Slot: SLOT#02 PAYNE #2-26 (1577'FSL & 1969'FWL SEC.26,7706'MD,PR) Well: PAYNE #2-26 Threshold Value=1.00 † = interpolated/extrapolated station

Ref MD [ft]	Ref TVD [ft]	Ref North [ft]	Ref East [ft]	Offset MD [ft]	Offset TVD [ft]	Offset North [ft]	Offset East [ft]	Angle from Highside [°]	C-C Clear Dist [ft]	ACR MASD [ft]	Sep Ratio	ACR Status
25.00	25.00	0.00	0.00	-22.00	25.00	-2939.43	5418.56	118.48	6164.50	25.57	250.53	PASS

C-C Clearance Distance Cutoff: 1000.00 ft

POSITIONAL UNCERTAINTY - Offset Wellbore: PAYNE #2-26 AWB Offset Wellpath: PAYNE #2-26 AWP

Slot Surface Uncertainty @1SD	Horizontal	0.100ft	Vertical	1.000ft
Facility Surface Uncertainty @1SD	Horizontal	8.200ft	Vertical	3.000ft

HOLE & CASING SECTIONS - Offset Wellbore: PAYNE #2-26 AWB Offset Wellpath: PAYNE #2-26 AWP

String/Diameter	Start MD [ft]	End MD [ft]	Interval [ft]	Start TVD [ft]	End TVD [ft]	Start N/S [ft]	Start E/W [ft]	End N/S [ft]	End E/W [ft]
12.25in Open Hole	0.00	253.00	253.00	22.00	275.00	-1791.52	3303.35	-1791.88	3303.23
8.625in Casing Surface	0.00	253.00	253.00	22.00	275.00	-1791.52	3303.35	-1791.88	3303.23
7.875in Open Hole	253.00	7700.00	7447.00	275.00	7721.30	-1791.88	3303.23	-1790.44	3285.48
5.5in Casing Intermediate	0.00	7700.00	7700.00	22.00	7721.30	-1791.52	3303.35	-1790.44	3285.48

WELLPATH COMPOSITION - Offset Wellbore: PAYNE #2-26 AWB Offset Wellpath: PAYNE #2-26 AWP

Start MD [ft]	End MD [ft]	Positional Uncertainty Model	Log Name/Comment	Wellbore
0.00	7100.00	BHI Generic gyro - continuous (Standard)	MS WIRELINE GYRO SURVEYS FROM SRC <100-7100>	PAYNE #2-26 AWB
7100.00	7706.00	Drift Indicator - Inclination Only (Actual Survey)	DRIFT INDICATOR TO TD <7706 FROM CO WEBSITE>	PAYNE #2-26 AWB



Clearance Report

TROUDT 1N-23B-M PWP (REV-A.0)
Closest Approach
Page 259 of 344



REFERENCE WELLPATH IDENTIFICATION			
Operator	SRC ENERGY	Slot	SLOT#04 TROUDT 1N-23B-M (760'FNL & 1640'FWL, SEC.27)
Area	COLORADO	Well	TROUDT 1N-23B-M
Field	WELD COUNTY (NAD83,TRUE NORTH)	Wellbore	TROUDT 1N-23B-M PWB
Facility	SEC.27-T06N-R66W		

OFFSET WELLPATH REFERENCE - Offset Wellbore: PAYNE #2-26 AWB Offset Wellpath: PAYNE #2-26 AWP	
MD Reference: Rig on SLOT#02 PAYNE #2-26 (1577'FSL & 1969'FWL SEC.26,7706'MD,PR) (RT)	Offset TVD & local coordinates use Reference Wellpath settings (See WELLPATH DATUM on page 1 of this report)
Ellipse Start MD	0.00ft



Clearance Report

TROUDT 1N-23B-M PWP (REV-A.0)
Closest Approach
Page 260 of 344



REFERENCE WELLPATH IDENTIFICATION

Operator	SRC ENERGY	Slot	SLOT#04 TROUDT 1N-23B-M (760'FNL & 1640'FWL, SEC.27)
Area	COLORADO	Well	TROUDT 1N-23B-M
Field	WELD COUNTY (NAD83,TRUE NORTH)	Wellbore	TROUDT 1N-23B-M PWB
Facility	SEC.27-T06N-R66W		

CLEARANCE DATA - Offset Wellbore: IRVING #1-26 AWB Offset Wellpath: IRVING #1-26 AWP

Facility: SEC.26-T06N-R66W Slot: SLOT#01 IRVING #1-26 (2175'FSL & 800'FWL SEC.26,7311'MD,PR) Well: IRVING #1-26 Threshold Value=1.00 † = interpolated/extrapolated station

Ref MD [ft]	Ref TVD [ft]	Ref North [ft]	Ref East [ft]	Offset MD [ft]	Offset TVD [ft]	Offset North [ft]	Offset East [ft]	Angle from Highside [°]	C-C Clear Dist [ft]	ACR MASD [ft]	Sep Ratio	ACR Status
25.00	25.00	0.00	0.00	-9.00	25.00	-2380.75	4554.09	117.60	5138.84	25.57	208.84	PASS

C-C Clearance Distance Cutoff: 1000.00 ft

POSITIONAL UNCERTAINTY - Offset Wellbore: IRVING #1-26 AWB Offset Wellpath: IRVING #1-26 AWP

Slot Surface Uncertainty @1SD	Horizontal	0.100ft	Vertical	1.000ft
Facility Surface Uncertainty @1SD	Horizontal	8.200ft	Vertical	3.000ft

HOLE & CASING SECTIONS - Offset Wellbore: IRVING #1-26 AWB Offset Wellpath: IRVING #1-26 AWP

String/Diameter	Start MD [ft]	End MD [ft]	Interval [ft]	Start TVD [ft]	End TVD [ft]	Start N/S [ft]	Start E/W [ft]	End N/S [ft]	End E/W [ft]
12.25in Open Hole	0.00	325.00	325.00	9.00	334.00	-1451.05	2776.31	-1451.21	2775.97
8.625in Casing Surface	0.00	325.00	325.00	9.00	334.00	-1451.05	2776.31	-1451.21	2775.97
7.875in Open Hole	325.00	7302.00	6977.00	334.00	7308.65	-1451.21	2775.97	-1420.93	2746.76
4.5in Casing Production	0.00	7302.00	7302.00	9.00	7308.65	-1451.05	2776.31	-1420.93	2746.76

WELLPATH COMPOSITION - Offset Wellbore: IRVING #1-26 AWB Offset Wellpath: IRVING #1-26 AWP

Start MD [ft]	End MD [ft]	Positional Uncertainty Model	Log Name/Comment	Wellbore
0.00	7100.00	BHI Generic gyro - continuous (Standard)	MS WIRELINE GYRO SURVEYS FROM SRC <100-7100>	IRVING #1-26 AWB
7100.00	7311.00	Drift Indicator - Inclination Only (Actual Survey)	DRIFT INDICATOR TO TD <7311 FROM CO WEBSITE>	IRVING #1-26 AWB



Clearance Report

TROUDT 1N-23B-M PWP (REV-A.0)
Closest Approach
Page 261 of 344



REFERENCE WELLPATH IDENTIFICATION			
Operator	SRC ENERGY	Slot	SLOT#04 TROUDT 1N-23B-M (760'FNL & 1640'FWL, SEC.27)
Area	COLORADO	Well	TROUDT 1N-23B-M
Field	WELD COUNTY (NAD83,TRUE NORTH)	Wellbore	TROUDT 1N-23B-M PWB
Facility	SEC.27-T06N-R66W		

OFFSET WELLPATH REFERENCE - Offset Wellbore: IRVING #1-26 AWB Offset Wellpath: IRVING #1-26 AWP	
MD Reference: Rig on SLOT#01 IRVING #1-26 (2175'FSL & 800'FWL SEC.26,7311'MD,PR) (RT)	Offset TVD & local coordinates use Reference Wellpath settings (See WELLPATH DATUM on page 1 of this report)
Ellipse Start MD	0.00ft



Clearance Report

TROUDT 1N-23B-M PWP (REV-A.0)
Closest Approach
Page 262 of 344



REFERENCE WELLPATH IDENTIFICATION

Operator	SRC ENERGY	Slot	SLOT#04 TROUDT 1N-23B-M (760'FNL & 1640'FWL, SEC.27)
Area	COLORADO	Well	TROUDT 1N-23B-M
Field	WELD COUNTY (NAD83,TRUE NORTH)	Wellbore	TROUDT 1N-23B-M PWB
Facility	SEC.27-T06N-R66W		

CLEARANCE DATA - Offset Wellbore: SWANSON #28-22 AWP Offset Wellpath: SWANSON #28-22 AWP

Facility: SEC.28-T06N-R66W Slot: SLOT#01 EX SWANSON #28-22 (798'FNL & 521'FWL, SEC.28, PR, 7240) Well: SWANSON #28-22 Threshold Value=1.00 † = interpolated/extrapolated station												
Ref MD [ft]	Ref TVD [ft]	Ref North [ft]	Ref East [ft]	Offset MD [ft]	Offset TVD [ft]	Offset North [ft]	Offset East [ft]	Angle from Highside [°]	C-C Clear Dist [ft]	ACR MASD [ft]	Sep Ratio	ACR Status
25.00	25.00	0.00	0.00	7.00	25.00	-127.41	-6409.93	-91.14	6411.20	50.16	130.18	PASS

C-C Clearance Distance Cutoff: 1000.00 ft

POSITIONAL UNCERTAINTY - Offset Wellbore: SWANSON #28-22 AWP Offset Wellpath: SWANSON #28-22 AWP

Slot Surface Uncertainty @1SD	Horizontal	0.100ft	Vertical	1.000ft
Facility Surface Uncertainty @1SD	Horizontal	8.200ft	Vertical	3.000ft

HOLE & CASING SECTIONS - Offset Wellbore: SWANSON #28-22 AWP Offset Wellpath: SWANSON #28-22 AWP

String/Diameter	Start MD [ft]	End MD [ft]	Interval [ft]	Start TVD [ft]	End TVD [ft]	Start N/S [ft]	Start E/W [ft]	End N/S [ft]	End E/W [ft]
12.25in Open Hole	0.00	369.00	369.00	-7.00	362.00	-77.16	-3907.50	-77.16	-3907.50
8.625in Casing Surface	0.00	369.00	369.00	-7.00	362.00	-77.16	-3907.50	-77.16	-3907.50
7.875in Open Hole	369.00	7230.00	6861.00	362.00	7223.00	-77.16	-3907.50	-77.16	-3907.50
4.5in Casing Production	0.00	7230.00	7230.00	-7.00	7223.00	-77.16	-3907.50	-77.16	-3907.50

WELLPATH COMPOSITION - Offset Wellbore: SWANSON #28-22 AWP Offset Wellpath: SWANSON #28-22 AWP

Start MD [ft]	End MD [ft]	Positional Uncertainty Model	Log Name/Comment	Wellbore
0.00	7240.00	Custom Drift Indicator (2.0 Maximum Inclination)	ASSUMED VERTICAL TO SURFACE COGCC <7240>	SWANSON #28-22 AWP

OFFSET WELLPATH REFERENCE - Offset Wellbore: SWANSON #28-22 AWP Offset Wellpath: SWANSON #28-22 AWP

MD Reference: Rig on SLOT#01 EX SWANSON #28-22 (798'FNL & 521'FWL, SEC.28, PR, 7240) (RT)	Offset TVD & local coordinates use Reference Wellpath settings (See WELLPATH DATUM on page 1 of this report)
Ellipse Start MD	0.00ft



Clearance Report

TROUDT 1N-23B-M PWP (REV-A.0)
Closest Approach
Page 263 of 344



REFERENCE WELLPATH IDENTIFICATION

Operator	SRC ENERGY	Slot	SLOT#04 TROUDT 1N-23B-M (760'FNL & 1640'FWL, SEC.27)
Area	COLORADO	Well	TROUDT 1N-23B-M
Field	WELD COUNTY (NAD83,TRUE NORTH)	Wellbore	TROUDT 1N-23B-M PWB
Facility	SEC.27-T06N-R66W		

CLEARANCE DATA - Offset Wellbore: EX. SWANSON 28-24 AWB Offset Wellpath: EX. SWANSON 28-24 AWP

Facility: SEC.28-T06N-R66W Slot: SLOT#03 EX. SWANSON 28-24 (1835'FNL & 2126'FWL, PR/CODL) Well: EX. SWANSON 28-24 Threshold Value=1.00 † = interpolated/extrapolated station												
Ref MD [ft]	Ref TVD [ft]	Ref North [ft]	Ref East [ft]	Offset MD [ft]	Offset TVD [ft]	Offset North [ft]	Offset East [ft]	Angle from Highside [°]	C-C Clear Dist [ft]	ACR MASD [ft]	Sep Ratio	ACR Status
25.00	25.00	0.00	0.00	-5.00	25.00	-1129.64	-4812.37	-103.21	4943.18	25.57	200.89	PASS

C-C Clearance Distance Cutoff: 1000.00 ft

POSITIONAL UNCERTAINTY - Offset Wellbore: EX. SWANSON 28-24 AWB Offset Wellpath: EX. SWANSON 28-24 AWP

Slot Surface Uncertainty @1SD	Horizontal	0.100ft	Vertical	1.000ft
Facility Surface Uncertainty @1SD	Horizontal	8.200ft	Vertical	3.000ft

WELLPATH COMPOSITION - Offset Wellbore: EX. SWANSON 28-24 AWB Offset Wellpath: EX. SWANSON 28-24 AWP

Start MD [ft]	End MD [ft]	Positional Uncertainty Model	Log Name/Comment	Wellbore
0.00	7235.00	Drift Indicator - Inclination Only (Actual Survey)	ASSUMED VERTICAL TO TD FROM SRC <7235>	EX. SWANSON 28-24 AWB

OFFSET WELLPATH REFERENCE - Offset Wellbore: EX. SWANSON 28-24 AWB Offset Wellpath: EX. SWANSON 28-24 AWP

MD Reference: Rig on SLOT#03 EX. SWANSON 28-24 (1835'FNL & 2126'FWL, PR/CODL) (RT)	Offset TVD & local coordinates use Reference Wellpath settings (See WELLPATH DATUM on page 1 of this report)
Ellipse Start MD	0.00ft



Clearance Report

TROUDT 1N-23B-M PWP (REV-A.0)
Closest Approach
Page 264 of 344



REFERENCE WELLPATH IDENTIFICATION

Operator	SRC ENERGY	Slot	SLOT#04 TROUDT 1N-23B-M (760'FNL & 1640'FWL, SEC.27)
Area	COLORADO	Well	TROUDT 1N-23B-M
Field	WELD COUNTY (NAD83,TRUE NORTH)	Wellbore	TROUDT 1N-23B-M PWB
Facility	SEC.27-T06N-R66W		

CLEARANCE DATA - Offset Wellbore: EX. DOERING 28-10 AWB Offset Wellpath: EX. DOERING 28-10 AWP

Facility: SEC.28-T06N-R66W Slot: SLOT#04 EX. DOERING 28-10 (1980'FSL & 1983'FEL, SI/CODL) Well: EX. DOERING 28-10 Threshold Value=1.00 † = interpolated/extrapolated station												
Ref MD [ft]	Ref TVD [ft]	Ref North [ft]	Ref East [ft]	Offset MD [ft]	Offset TVD [ft]	Offset North [ft]	Offset East [ft]	Angle from Highside [°]	C-C Clear Dist [ft]	ACR MASD [ft]	Sep Ratio	ACR Status
25.00	25.00	0.00	0.00	-8.00	25.00	-2423.14	-3796.06	-122.55	4503.52	25.57	183.02	PASS

C-C Clearance Distance Cutoff: 1000.00 ft

POSITIONAL UNCERTAINTY - Offset Wellbore: EX. DOERING 28-10 AWB Offset Wellpath: EX. DOERING 28-10 AWP

Slot Surface Uncertainty @1SD	Horizontal	0.100ft	Vertical	1.000ft
Facility Surface Uncertainty @1SD	Horizontal	8.200ft	Vertical	3.000ft

WELLPATH COMPOSITION - Offset Wellbore: EX. DOERING 28-10 AWB Offset Wellpath: EX. DOERING 28-10 AWP

Start MD [ft]	End MD [ft]	Positional Uncertainty Model	Log Name/Comment	Wellbore
0.00	7244.00	Drift Indicator - Inclination Only (Actual Survey)	ASSUMED VERTICAL TO TD FROM COGCC <7244>	EX. DOERING 28-10 AWB

OFFSET WELLPATH REFERENCE - Offset Wellbore: EX. DOERING 28-10 AWB Offset Wellpath: EX. DOERING 28-10 AWP

MD Reference: Rig on SLOT#04 EX. DOERING 28-10 (1980'FSL & 1983'FEL, SI/CODL) (RT)	Offset TVD & local coordinates use Reference Wellpath settings (See WELLPATH DATUM on page 1 of this report)
Ellipse Start MD	0.00ft



Clearance Report

TROUDT 1N-23B-M PWP (REV-A.0)
Closest Approach
Page 265 of 344



REFERENCE WELLPATH IDENTIFICATION

Operator	SRC ENERGY	Slot	SLOT#04 TROUDT 1N-23B-M (760'FNL & 1640'FWL, SEC.27)
Area	COLORADO	Well	TROUDT 1N-23B-M
Field	WELD COUNTY (NAD83,TRUE NORTH)	Wellbore	TROUDT 1N-23B-M PWB
Facility	SEC.27-T06N-R66W		

CLEARANCE DATA - Offset Wellbore: SWANSON #1 AWB Offset Wellpath: SWANSON #1 AWP

Facility: SEC.28-T06N-R66W Slot: SLOT#01 EX SWANSON #1 (1980'FNL & 660'FWL, SEC.28, PA, 8971') Well: SWANSON #1 Threshold Value=1.00 † = interpolated/extrapolated station												
Ref MD [ft]	Ref TVD [ft]	Ref North [ft]	Ref East [ft]	Offset MD [ft]	Offset TVD [ft]	Offset North [ft]	Offset East [ft]	Angle from Highside [°]	C-C Clear Dist [ft]	ACR MASD [ft]	Sep Ratio	ACR Status
25.00	25.00	0.00	0.00	4.00	25.00	-1303.09	-6276.94	-101.73	6410.78	50.19	130.21	PASS

C-C Clearance Distance Cutoff: 1000.00 ft

POSITIONAL UNCERTAINTY - Offset Wellbore: SWANSON #1 AWB Offset Wellpath: SWANSON #1 AWP

Slot Surface Uncertainty @1SD	Horizontal	0.100ft	Vertical	1.000ft
Facility Surface Uncertainty @1SD	Horizontal	8.200ft	Vertical	3.000ft

HOLE & CASING SECTIONS - Offset Wellbore: SWANSON #1 AWB Offset Wellpath: SWANSON #1 AWP

String/Diameter	Start MD [ft]	End MD [ft]	Interval [ft]	Start TVD [ft]	End TVD [ft]	Start N/S [ft]	Start E/W [ft]	End N/S [ft]	End E/W [ft]
12.25in Open Hole	0.00	213.00	213.00	-4.00	209.00	-793.88	-3826.53	-793.88	-3826.53
9.625in Casing Surface	0.00	213.00	213.00	-4.00	209.00	-793.88	-3826.53	-793.88	-3826.53
7.875in Open Hole	213.00	7798.00	7585.00	209.00	7794.00	-793.88	-3826.53	-793.88	-3826.53
5.5in Casing Production	0.00	7798.00	7798.00	-4.00	7794.00	-793.88	-3826.53	-793.88	-3826.53

WELLPATH COMPOSITION - Offset Wellbore: SWANSON #1 AWB Offset Wellpath: SWANSON #1 AWP

Start MD [ft]	End MD [ft]	Positional Uncertainty Model	Log Name/Comment	Wellbore
0.00	8971.00	Custom Drift Indicator (2.0 Maximum Inclination)	ASSUMED VERTICAL TO SURFACE COGCC <8971>	SWANSON #1 AWB

OFFSET WELLPATH REFERENCE - Offset Wellbore: SWANSON #1 AWB Offset Wellpath: SWANSON #1 AWP

MD Reference: Rig on SLOT#01 EX SWANSON #1 (1980'FNL & 660'FWL, SEC.28, PA, 8971') (RT)	Offset TVD & local coordinates use Reference Wellpath settings (See WELLPATH DATUM on page 1 of this report)
Ellipse Start MD	0.00ft



Clearance Report

TROUDT 1N-23B-M PWP (REV-A.0)
Closest Approach
Page 266 of 344



REFERENCE WELLPATH IDENTIFICATION

Operator	SRC ENERGY	Slot	SLOT#04 TROUDT 1N-23B-M (760'FNL & 1640'FWL, SEC.27)
Area	COLORADO	Well	TROUDT 1N-23B-M
Field	WELD COUNTY (NAD83,TRUE NORTH)	Wellbore	TROUDT 1N-23B-M PWB
Facility	SEC.27-T06N-R66W		

CLEARANCE DATA - Offset Wellbore: SWANSON #28-23 AWB Offset Wellpath: SWANSON #28-23 AWP

Facility: SEC.28-T06N-R66W Slot: SLOT#02 EX SWANSON #28-23 (1784'FNL & 472'FWL, SEC.28, PR, 7240) Well: SWANSON #28-23 Threshold Value=1.00 † = interpolated/extrapolated station												
Ref MD [ft]	Ref TVD [ft]	Ref North [ft]	Ref East [ft]	Offset MD [ft]	Offset TVD [ft]	Offset North [ft]	Offset East [ft]	Angle from Highside [°]	C-C Clear Dist [ft]	ACR MASD [ft]	Sep Ratio	ACR Status
25.00	25.00	0.00	0.00	10.00	25.00	-1107.40	-6460.83	-99.73	6555.05	50.22	133.05	PASS

C-C Clearance Distance Cutoff: 1000.00 ft

POSITIONAL UNCERTAINTY - Offset Wellbore: SWANSON #28-23 AWB Offset Wellpath: SWANSON #28-23 AWP

Slot Surface Uncertainty @1SD	Horizontal	0.100ft	Vertical	1.000ft
Facility Surface Uncertainty @1SD	Horizontal	8.200ft	Vertical	3.000ft

WELLPATH COMPOSITION - Offset Wellbore: SWANSON #28-23 AWB Offset Wellpath: SWANSON #28-23 AWP

Start MD [ft]	End MD [ft]	Positional Uncertainty Model	Log Name/Comment	Wellbore
0.00	7240.00	Custom Drift Indicator (2.0 Maximum Inclination)	ASSUMED VERTICAL TO SURFACE COGCC <7240>	SWANSON #28-23 AWB

OFFSET WELLPATH REFERENCE - Offset Wellbore: SWANSON #28-23 AWB Offset Wellpath: SWANSON #28-23 AWP

MD Reference: Rig on SLOT#02 EX SWANSON #28-23 (1784'FNL & 472'FWL, SEC.28, PR, 7240) (RT)	Offset TVD & local coordinates use Reference Wellpath settings (See WELLPATH DATUM on page 1 of this report)
Ellipse Start MD	0.00ft



Clearance Report

TROUDT 1N-23B-M PWP (REV-A.0)
Closest Approach
Page 267 of 344



REFERENCE WELLPATH IDENTIFICATION

Operator	SRC ENERGY	Slot	SLOT#04 TROUDT 1N-23B-M (760'FNL & 1640'FWL, SEC.27)
Area	COLORADO	Well	TROUDT 1N-23B-M
Field	WELD COUNTY (NAD83,TRUE NORTH)	Wellbore	TROUDT 1N-23B-M PWB
Facility	SEC.27-T06N-R66W		

CLEARANCE DATA - Offset Wellbore: SWANSON #29-11 AWB Offset Wellpath: SWANSON #29-11 AWP

Facility: SEC.29-T06N-R66W Slot: SLOT#08 EX SWANSON #29-11 (560'FNL & 660'FEL, SEC.29, PR, 7239') Well: SWANSON #29-11 Threshold Value=1.00 † = interpolated/extrapolated station												
Ref MD [ft]	Ref TVD [ft]	Ref North [ft]	Ref East [ft]	Offset MD [ft]	Offset TVD [ft]	Offset North [ft]	Offset East [ft]	Angle from Highside [°]	C-C Clear Dist [ft]	ACR MASD [ft]	Sep Ratio	ACR Status
25.00	25.00	0.00	0.00	4.00	25.00	96.95	-7496.18	-89.26	7496.80	50.15	152.28	PASS

C-C Clearance Distance Cutoff: 1000.00 ft

POSITIONAL UNCERTAINTY - Offset Wellbore: SWANSON #29-11 AWB Offset Wellpath: SWANSON #29-11 AWP

Slot Surface Uncertainty @1SD	Horizontal	0.100ft	Vertical	1.000ft
Facility Surface Uncertainty @1SD	Horizontal	8.200ft	Vertical	3.000ft

HOLE & CASING SECTIONS - Offset Wellbore: SWANSON #29-11 AWB Offset Wellpath: SWANSON #29-11 AWP

String/Diameter	Start MD [ft]	End MD [ft]	Interval [ft]	Start TVD [ft]	End TVD [ft]	Start N/S [ft]	Start E/W [ft]	End N/S [ft]	End E/W [ft]
12.25in Open Hole	0.00	366.00	366.00	-4.00	362.00	59.80	-4569.66	59.80	-4569.66
8.625in Casing Surface	0.00	366.00	366.00	-4.00	362.00	59.80	-4569.66	59.80	-4569.66
6.25in Open Hole	366.00	7223.00	6857.00	362.00	7219.00	59.80	-4569.66	59.80	-4569.66
4.5in Casing Production	0.00	7223.00	7223.00	-4.00	7219.00	59.80	-4569.66	59.80	-4569.66

WELLPATH COMPOSITION - Offset Wellbore: SWANSON #29-11 AWB Offset Wellpath: SWANSON #29-11 AWP

Start MD [ft]	End MD [ft]	Positional Uncertainty Model	Log Name/Comment	Wellbore
0.00	7239.00	Custom Drift Indicator (2.0 Maximum Inclination)	ASSUMED VERTICAL TO SURFACE-2DEG CONE <7239>	SWANSON #29-11 AWB

OFFSET WELLPATH REFERENCE - Offset Wellbore: SWANSON #29-11 AWB Offset Wellpath: SWANSON #29-11 AWP

MD Reference: Rig on SLOT#08 EX SWANSON #29-11 (560'FNL & 660'FEL, SEC.29, PR, 7239') (RT)	Offset TVD & local coordinates use Reference Wellpath settings (See WELLPATH DATUM on page 1 of this report)
Ellipse Start MD	0.00ft



Clearance Report

TROUDT 1N-23B-M PWP (REV-A.0)
Closest Approach
Page 268 of 344



REFERENCE WELLPATH IDENTIFICATION

Operator	SRC ENERGY	Slot	SLOT#04 TROUDT 1N-23B-M (760'FNL & 1640'FWL, SEC.27)
Area	COLORADO	Well	TROUDT 1N-23B-M
Field	WELD COUNTY (NAD83,TRUE NORTH)	Wellbore	TROUDT 1N-23B-M PWB
Facility	SEC.27-T06N-R66W		

CLEARANCE DATA - Offset Wellbore: EX. MCKAY LAND & CATTLE CO #1 AWB Offset Wellpath: EX. MCKAY LAND & CATTLE CO #1 AWP

Facility: SEC.28-T06N-R66W Slot: SLOT#01 EX. MCKAY LAND & CATTLE CO #1 (1980'FSL & 1980'FWL, PR/CODL) Well: EX. MCKAY LAND & CATTLE CO #1 Threshold Value=1.00 † = interpolated/extrapolated station												
Ref MD [ft]	Ref TVD [ft]	Ref North [ft]	Ref East [ft]	Offset MD [ft]	Offset TVD [ft]	Offset North [ft]	Offset East [ft]	Angle from Highside [°]	C-C Clear Dist [ft]	ACR MASD [ft]	Sep Ratio	ACR Status
25.00	25.00	0.00	0.00	0.00	25.00	-2601.81	-4952.36	-117.72	5594.22	50.17	113.68	PASS

C-C Clearance Distance Cutoff: 1000.00 ft

POSITIONAL UNCERTAINTY - Offset Wellbore: EX. MCKAY LAND & CATTLE CO #1 AWB Offset Wellpath: EX. MCKAY LAND & CATTLE CO #1 AWP

Slot Surface Uncertainty @1SD	Horizontal	0.100ft	Vertical	1.000ft
Facility Surface Uncertainty @1SD	Horizontal	8.200ft	Vertical	3.000ft

WELLPATH COMPOSITION - Offset Wellbore: EX. MCKAY LAND & CATTLE CO #1 AWB Offset Wellpath: EX. MCKAY LAND & CATTLE CO #1 AWP

Start MD [ft]	End MD [ft]	Positional Uncertainty Model	Log Name/Comment	Wellbore
0.00	7662.00	Drift Indicator - Inclination Only (Actual Survey)	ASSUMED VERTICAL TO TD FROM COGCC <7662>	EX. MCKAY LAND & CATTLE CO #1 AWB

OFFSET WELLPATH REFERENCE - Offset Wellbore: EX. MCKAY LAND & CATTLE CO #1 AWB Offset Wellpath: EX. MCKAY LAND & CATTLE CO #1 AWP

MD Reference: Rig on SLOT301 EX. MCKAY LAND & CATTLE CO #1 (1980'FSL & 1980'FWL, PR) (RT)	Offset TVD & local coordinates use Reference Wellpath settings (See WELLPATH DATUM on page 1 of this report)
Ellipse Start MD	0.00ft



Clearance Report

TROUDT 1N-23B-M PWP (REV-A.0)
Closest Approach
Page 269 of 344



REFERENCE WELLPATH IDENTIFICATION

Operator	SRC ENERGY	Slot	SLOT#04 TROUDT 1N-23B-M (760'FNL & 1640'FWL, SEC.27)
Area	COLORADO	Well	TROUDT 1N-23B-M
Field	WELD COUNTY (NAD83,TRUE NORTH)	Wellbore	TROUDT 1N-23B-M PWB
Facility	SEC.27-T06N-R66W		

CLEARANCE DATA - Offset Wellbore: MILLS-FELT #1-22 AWB Offset Wellpath: MILLS-FELT #1-22 AWP

Facility: SEC.22-T06N-R66W Slot: SLOT#01 EX:MILLS-FELT #1-22 (660'FSL & 660'FWL SEC.22, PR, 7706'MD) Well: MILLS-FELT #1-22 Threshold Value=1.00 † = interpolated/extrapolated station												
Ref MD [ft]	Ref TVD [ft]	Ref North [ft]	Ref East [ft]	Offset MD [ft]	Offset TVD [ft]	Offset North [ft]	Offset East [ft]	Angle from Highside [°]	C-C Clear Dist [ft]	ACR MASD [ft]	Sep Ratio	ACR Status
25.00	25.00	0.00	0.00	4.02	25.02	1434.70	-980.52	-34.35	1737.75	50.13	35.30	PASS

C-C Clearance Distance Cutoff: 1000.00 ft

POSITIONAL UNCERTAINTY - Offset Wellbore: MILLS-FELT #1-22 AWB Offset Wellpath: MILLS-FELT #1-22 AWP

Slot Surface Uncertainty @1SD	Horizontal	0.100ft	Vertical	1.000ft
Facility Surface Uncertainty @1SD	Horizontal	8.200ft	Vertical	3.000ft

HOLE & CASING SECTIONS - Offset Wellbore: MILLS-FELT #1-22 AWB Offset Wellpath: MILLS-FELT #1-22 AWP

String/Diameter	Start MD [ft]	End MD [ft]	Interval [ft]	Start TVD [ft]	End TVD [ft]	Start N/S [ft]	Start E/W [ft]	End N/S [ft]	End E/W [ft]
12.25in Open Hole	0.00	516.00	516.00	-4.00	512.00	874.60	-597.71	874.50	-597.84
8.625in Casing Surface	0.00	516.00	516.00	-4.00	512.00	874.60	-597.71	874.50	-597.84
7.875in Open Hole	516.00	7705.00	7189.00	512.00	7699.83	874.50	-597.84	866.98	-623.27
4.5in Casing Production	0.00	7705.00	7705.00	-4.00	7699.83	874.60	-597.71	866.98	-623.27

WELLPATH COMPOSITION - Offset Wellbore: MILLS-FELT #1-22 AWB Offset Wellpath: MILLS-FELT #1-22 AWP

Start MD [ft]	End MD [ft]	Positional Uncertainty Model	Log Name/Comment	Wellbore
0.00	7100.00	VESSI GyroFlex v4	VES GYRO SURVEYS FROM SYNERGY, ADJ FROM GRID TO TRUE <100-7100>	MILLS-FELT #1-22 AWB
7100.00	7706.00	Drift Indicator - Inclination Only (Actual Survey)	DRIFT INDICATOR TO TD <7706' FROM CO WEBSITE>	MILLS-FELT #1-22 AWB



Clearance Report

TROUDT 1N-23B-M PWP (REV-A.0)
Closest Approach
Page 270 of 344



REFERENCE WELLPATH IDENTIFICATION			
Operator	SRC ENERGY	Slot	SLOT#04 TROUDT 1N-23B-M (760'FNL & 1640'FWL, SEC.27)
Area	COLORADO	Well	TROUDT 1N-23B-M
Field	WELD COUNTY (NAD83,TRUE NORTH)	Wellbore	TROUDT 1N-23B-M PWB
Facility	SEC.27-T06N-R66W		

OFFSET WELLPATH REFERENCE - Offset Wellbore: MILLS-FELT #1-22 AWB Offset Wellpath: MILLS-FELT #1-22 AWP	
MD Reference: Rig on SLOT#01 EX:MILLS-FELT #1-22 (660'FSL & 660'FWL SEC.22, PR, 7706'MD) (RT)	Offset TVD & local coordinates use Reference Wellpath settings (See WELLPATH DATUM on page 1 of this report)
Ellipse Start MD	0.00ft



Clearance Report

TROUDT 1N-23B-M PWP (REV-A.0)
Closest Approach
Page 271 of 344



REFERENCE WELLPATH IDENTIFICATION

Operator	SRC ENERGY	Slot	SLOT#04 TROUDT 1N-23B-M (760'FNL & 1640'FWL, SEC.27)
Area	COLORADO	Well	TROUDT 1N-23B-M
Field	WELD COUNTY (NAD83,TRUE NORTH)	Wellbore	TROUDT 1N-23B-M PWB
Facility	SEC.27-T06N-R66W		

CLEARANCE DATA - Offset Wellbore: HOOD 14N-22A-M OWB AWB Offset Wellpath: HOOD 14N-22A-M OWB AWP

Facility: SEC.20-T06N-R66W Slot: SLOT#09 HOOD 14N-22A-M (545'FSL & 1122'FEL SEC.20) Well: HOOD 14N-22A-M Threshold Value=1.00 † = interpolated/extrapolated station												
Ref MD [ft]	Ref TVD [ft]	Ref North [ft]	Ref East [ft]	Offset MD [ft]	Offset TVD [ft]	Offset North [ft]	Offset East [ft]	Angle from Highside [°]	C-C Clear Dist [ft]	ACR MASD [ft]	Sep Ratio	ACR Status
25.00	25.00	0.00	0.00	11923.00	6835.29	1622.05	-2184.68	-53.41	7333.75	100.88	73.39	PASS

C-C Clearance Distance Cutoff: 1000.00 ft

POSITIONAL UNCERTAINTY - Offset Wellbore: HOOD 14N-22A-M OWB AWB Offset Wellpath: HOOD 14N-22A-M OWB AWP

Slot Surface Uncertainty @1SD	Horizontal	0.100ft	Vertical	1.000ft
Facility Surface Uncertainty @1SD	Horizontal	8.200ft	Vertical	3.000ft

HOLE & CASING SECTIONS - Offset Wellbore: HOOD 14N-22A-M OWB AWB Offset Wellpath: HOOD 14N-22A-M OWB AWP

String/Diameter	Start MD [ft]	End MD [ft]	Interval [ft]	Start TVD [ft]	End TVD [ft]	Start N/S [ft]	Start E/W [ft]	End N/S [ft]	End E/W [ft]
13.5in Open Hole	25.00	1766.00	1741.00	10.00	1747.11	727.83	-4909.60	738.28	-4891.25
9.625in Casing Surface	25.00	1763.00	1738.00	10.00	1744.13	727.83	-4909.60	738.27	-4891.36
8.5in Open Hole	1766.00	11901.00	10135.00	1747.11	6835.87	738.28	-4891.25	857.71	-3127.28

WELLPATH COMPOSITION - Offset Wellbore: HOOD 14N-22A-M OWB AWB Offset Wellpath: HOOD 14N-22A-M OWB AWP

Start MD [ft]	End MD [ft]	Positional Uncertainty Model	Log Name/Comment	Wellbore
25.00	1705.00	Custom BHI NaviTrak (Standard Rotating+Axial Corr) (Rockies 0.03Gt model)	BHI NAVITRAK 13.5" (STD ROTATING, AXIAL, ROCKIES GT)<108-1705>	HOOD 14N-22A-M OWB AWB
1705.00	11901.00	Custom BHI AutoTrak Curve (IFR1, Short) (Rockies 0.03Gt model)	BHI ATC 8.5" (IFR, SHORT, ROCKIES GT)<1792-11901>	HOOD 14N-22A-M OWB AWB
11901.00	11923.00	Blind Drilling (std)	Projection to bit	HOOD 14N-22A-M OWB AWB



Clearance Report

TROUDT 1N-23B-M PWP (REV-A.0)
Closest Approach
Page 272 of 344



REFERENCE WELLPATH IDENTIFICATION			
Operator	SRC ENERGY	Slot	SLOT#04 TROUDT 1N-23B-M (760'FNL & 1640'FWL, SEC.27)
Area	COLORADO	Well	TROUDT 1N-23B-M
Field	WELD COUNTY (NAD83,TRUE NORTH)	Wellbore	TROUDT 1N-23B-M PWB
Facility	SEC.27-T06N-R66W		

OFFSET WELLPATH REFERENCE - Offset Wellbore: HOOD 14N-22A-M OWB AWB Offset Wellpath: HOOD 14N-22A-M OWB AWP	
MD Reference: PRECISION 562 (25') (RKB)	Offset TVD & local coordinates use Reference Wellpath settings (See WELLPATH DATUM on page 1 of this report)
Ellipse Start MD	25.00ft



Clearance Report

TROUDT 1N-23B-M PWP (REV-A.0)
Closest Approach
Page 273 of 344



REFERENCE WELLPATH IDENTIFICATION

Operator	SRC ENERGY	Slot	SLOT#04 TROUDT 1N-23B-M (760'FNL & 1640'FWL, SEC.27)
Area	COLORADO	Well	TROUDT 1N-23B-M
Field	WELD COUNTY (NAD83,TRUE NORTH)	Wellbore	TROUDT 1N-23B-M PWB
Facility	SEC.27-T06N-R66W		

CLEARANCE DATA - Offset Wellbore: SWANSON #29-14 AWB Offset Wellpath: SWANSON #29-14 AWP

Facility: SEC.29-T06N-R66W Slot: SLOT#09 EX SWANSON #29-14 (2165'FNL & 859'FEL, SEC.29, PR, 7220') Well: SWANSON #29-14 Threshold Value=1.00 † = interpolated/extrapolated station												
Ref MD [ft]	Ref TVD [ft]	Ref North [ft]	Ref East [ft]	Offset MD [ft]	Offset TVD [ft]	Offset North [ft]	Offset East [ft]	Angle from Highside [°]	C-C Clear Dist [ft]	ACR MASD [ft]	Sep Ratio	ACR Status
25.00	25.00	0.00	0.00	7.00	25.00	-1516.51	-7794.98	-101.01	7941.12	50.16	161.25	PASS

C-C Clearance Distance Cutoff: 1000.00 ft

POSITIONAL UNCERTAINTY - Offset Wellbore: SWANSON #29-14 AWB Offset Wellpath: SWANSON #29-14 AWP

Slot Surface Uncertainty @1SD	Horizontal	0.100ft	Vertical	1.000ft
Facility Surface Uncertainty @1SD	Horizontal	8.200ft	Vertical	3.000ft

HOLE & CASING SECTIONS - Offset Wellbore: SWANSON #29-14 AWB Offset Wellpath: SWANSON #29-14 AWP

String/Diameter	Start MD [ft]	End MD [ft]	Interval [ft]	Start TVD [ft]	End TVD [ft]	Start N/S [ft]	Start E/W [ft]	End N/S [ft]	End E/W [ft]
12.25in Open Hole	0.00	322.00	322.00	-7.00	315.00	-923.71	-4751.96	-923.71	-4751.96
8.625in Casing Surface	0.00	322.00	322.00	-7.00	315.00	-923.71	-4751.96	-923.71	-4751.96
7.875in Open Hole	322.00	7250.00	6928.00	315.00	N/A	-923.71	-4751.96	N/A	N/A
3.5in Casing Production	0.00	7250.00	7250.00	-7.00	N/A	-923.71	-4751.96	N/A	N/A

WELLPATH COMPOSITION - Offset Wellbore: SWANSON #29-14 AWB Offset Wellpath: SWANSON #29-14 AWP

Start MD [ft]	End MD [ft]	Positional Uncertainty Model	Log Name/Comment	Wellbore
0.00	7220.00	Custom Drift Indicator (2.0 Maximum Inclination)	ASSUMED VERTICAL TO SURFACE-2DEG CONE <7220>	SWANSON #29-14 AWB

OFFSET WELLPATH REFERENCE - Offset Wellbore: SWANSON #29-14 AWB Offset Wellpath: SWANSON #29-14 AWP

MD Reference: Rig on SLOT#09 EX SWANSON #29-14 (2165'FNL & 859'FEL, SEC.29, PR, 7220') (RT)	Offset TVD & local coordinates use Reference Wellpath settings (See WELLPATH DATUM on page 1 of this report)
Ellipse Start MD	0.00ft



Clearance Report

TROUDT 1N-23B-M PWP (REV-A.0)
Closest Approach
Page 274 of 344



REFERENCE WELLPATH IDENTIFICATION

Operator	SRC ENERGY	Slot	SLOT#04 TROUDT 1N-23B-M (760'FNL & 1640'FWL, SEC.27)
Area	COLORADO	Well	TROUDT 1N-23B-M
Field	WELD COUNTY (NAD83,TRUE NORTH)	Wellbore	TROUDT 1N-23B-M PWB
Facility	SEC.27-T06N-R66W		

CLEARANCE DATA - Offset Wellbore: SWANSON #34-20 AWB Offset Wellpath: SWANSON #34-20 AWP

Facility: SEC.20-T06N-R66W Slot: SLOT#02 EX SWANSON #34-20 (660'FSL & 1980'FEL, SEC.20, PR, 7591') Well: SWANSON #34-20 Threshold Value=1.00 † = interpolated/extrapolated station													
Ref MD [ft]	Ref TVD [ft]	Ref North [ft]	Ref East [ft]	Offset MD [ft]	Offset TVD [ft]	Offset North [ft]	Offset East [ft]	Angle from Highside [°]	C-C Clear Dist [ft]	ACR MASD [ft]	Sep Ratio	ACR Status	
25.00	25.00	0.00	0.00	12.00	25.00	1302.22	-8906.77	-81.68	9001.46	50.19	182.68	PASS	

C-C Clearance Distance Cutoff: 1000.00 ft

POSITIONAL UNCERTAINTY - Offset Wellbore: SWANSON #34-20 AWB Offset Wellpath: SWANSON #34-20 AWP

Slot Surface Uncertainty @1SD	Horizontal	0.100ft	Vertical	1.000ft
Facility Surface Uncertainty @1SD	Horizontal	8.200ft	Vertical	3.000ft

HOLE & CASING SECTIONS - Offset Wellbore: SWANSON #34-20 AWB Offset Wellpath: SWANSON #34-20 AWP

String/Diameter	Start MD [ft]	End MD [ft]	Interval [ft]	Start TVD [ft]	End TVD [ft]	Start N/S [ft]	Start E/W [ft]	End N/S [ft]	End E/W [ft]
12.25in Open Hole	0.00	1504.00	1504.00	-12.00	1492.00	794.81	-5429.42	794.81	-5429.42
8.625in Casing Surface	0.00	1504.00	1504.00	-12.00	1492.00	794.81	-5429.42	794.81	-5429.42
7.875in Open Hole	1504.00	7560.00	6056.00	1492.00	7548.00	794.81	-5429.42	794.81	-5429.42
5.5in Casing Production	0.00	7560.00	7560.00	-12.00	7548.00	794.81	-5429.42	794.81	-5429.42

WELLPATH COMPOSITION - Offset Wellbore: SWANSON #34-20 AWB Offset Wellpath: SWANSON #34-20 AWP

Start MD [ft]	End MD [ft]	Positional Uncertainty Model	Log Name/Comment	Wellbore
0.00	7591.00	Custom Drift Indicator (2.0 Maximum Inclination)	ASSUMED VERTICAL TO SURFACE <7591>	SWANSON #34-20 AWB

OFFSET WELLPATH REFERENCE - Offset Wellbore: SWANSON #34-20 AWB Offset Wellpath: SWANSON #34-20 AWP

MD Reference: Rig on SLOT#02 EX SWANSON #34-20 (660'FSL & 1980'FEL, SEC.20, PR, 7591') (RT)	Offset TVD & local coordinates use Reference Wellpath settings (See WELLPATH DATUM on page 1 of this report)
Ellipse Start MD	0.00ft



Clearance Report

TROUDT 1N-23B-M PWP (REV-A.0)
Closest Approach
Page 275 of 344



REFERENCE WELLPATH IDENTIFICATION

Operator	SRC ENERGY	Slot	SLOT#04 TROUDT 1N-23B-M (760'FNL & 1640'FWL, SEC.27)
Area	COLORADO	Well	TROUDT 1N-23B-M
Field	WELD COUNTY (NAD83,TRUE NORTH)	Wellbore	TROUDT 1N-23B-M PWB
Facility	SEC.27-T06N-R66W		

CLEARANCE DATA - Offset Wellbore: EX. FEIT BROTHERS 2-27 AWB Offset Wellpath: EX. FEIT BROTHERS 2-27 AWP

Facility: SEC.27-T06N-R66W Slot: SLOT#02 EX. FEIT BROTHERS 2-27 (1980'FNL & 1980'FEL, AB/NB-CD) Well: EX. FEIT BROTHERS 2-27 Threshold Value=1.00 † = interpolated/extrapolated station												
Ref MD [ft]	Ref TVD [ft]	Ref North [ft]	Ref East [ft]	Offset MD [ft]	Offset TVD [ft]	Offset North [ft]	Offset East [ft]	Angle from Highside [°]	C-C Clear Dist [ft]	ACR MASD [ft]	Sep Ratio	ACR Status
25.00	25.00	0.00	0.00	-10.00	25.00	-1268.08	1771.16	125.60	2178.31	25.57	88.50	PASS

C-C Clearance Distance Cutoff: 1000.00 ft

POSITIONAL UNCERTAINTY - Offset Wellbore: EX. FEIT BROTHERS 2-27 AWB Offset Wellpath: EX. FEIT BROTHERS 2-27 AWP

Slot Surface Uncertainty @1SD	Horizontal	0.100ft	Vertical	1.000ft
Facility Surface Uncertainty @1SD	Horizontal	8.200ft	Vertical	3.000ft

WELLPATH COMPOSITION - Offset Wellbore: EX. FEIT BROTHERS 2-27 AWB Offset Wellpath: EX. FEIT BROTHERS 2-27 AWP

Start MD [ft]	End MD [ft]	Positional Uncertainty Model	Log Name/Comment	Wellbore
0.00	6900.00	BHI Generic gyro - continuous (Standard)	MS ENERGY SERVICES GYRO PROVIDED BY SRC <100-6900>	EX. FEIT BROTHERS 2-27 AWB
6900.00	7250.00	Drift Indicator - Inclination Only (Actual Survey)	ASSUMED VERTICAL TO TD FROM COGCC <7250>	EX. FEIT BROTHERS 2-27 AWB

OFFSET WELLPATH REFERENCE - Offset Wellbore: EX. FEIT BROTHERS 2-27 AWB Offset Wellpath: EX. FEIT BROTHERS 2-27 AWP

MD Reference: Rig on SLOT#02 EX. FEIT BROTHERS 2-27 (1980'FNL & 1980'FEL, AB/NB-CD) (RT)	Offset TVD & local coordinates use Reference Wellpath settings (See WELLPATH DATUM on page 1 of this report)
Ellipse Start MD	0.00ft



Clearance Report

TROUDT 1N-23B-M PWP (REV-A.0)
Closest Approach
Page 276 of 344



REFERENCE WELLPATH IDENTIFICATION

Operator	SRC ENERGY	Slot	SLOT#04 TROUDT 1N-23B-M (760'FNL & 1640'FWL, SEC.27)
Area	COLORADO	Well	TROUDT 1N-23B-M
Field	WELD COUNTY (NAD83,TRUE NORTH)	Wellbore	TROUDT 1N-23B-M PWB
Facility	SEC.27-T06N-R66W		

CLEARANCE DATA - Offset Wellbore: TROUDT 28N-29B-L PWB Offset Wellpath: TROUDT 28N-29B-L PWP (REV-A.0)

Facility: SEC.27-T06N-R66W Slot: SLOT#25 TROUDT 28N-29B-L (2062'FNL & 1688'FWL, SEC.27) Well: TROUDT 28N-29B-L Threshold Value=1.00 † = interpolated/extrapolated station												
Ref MD [ft]	Ref TVD [ft]	Ref North [ft]	Ref East [ft]	Offset MD [ft]	Offset TVD [ft]	Offset North [ft]	Offset East [ft]	Angle from Highside [°]	C-C Clear Dist [ft]	ACR MASD [ft]	Sep Ratio	ACR Status
25.00	25.00	0.00	0.00	20.00	25.00	-1301.34	47.31	177.92	1302.20	1.26	4337.44	PASS

C-C Clearance Distance Cutoff: 1000.00 ft

POSITIONAL UNCERTAINTY - Offset Wellbore: TROUDT 28N-29B-L PWB Offset Wellpath: TROUDT 28N-29B-L PWP (REV-A.0)

Slot Surface Uncertainty @1SD	Horizontal	0.100ft	Vertical	1.000ft
Facility Surface Uncertainty @1SD	Horizontal	8.200ft	Vertical	3.000ft

HOLE & CASING SECTIONS - Offset Wellbore: TROUDT 28N-29B-L PWB Offset Wellpath: TROUDT 28N-29B-L PWP (REV-A.0)

String/Diameter	Start MD [ft]	End MD [ft]	Interval [ft]	Start TVD [ft]	End TVD [ft]	Start N/S [ft]	Start E/W [ft]	End N/S [ft]	End E/W [ft]
13.5in Open Hole	25.00	1750.00	1725.00	30.00	1709.81	-793.29	28.84	-690.97	37.24
9.625in Casing Surface	25.00	1750.00	1725.00	30.00	1709.81	-793.29	28.84	-690.97	37.24
8.5in Open Hole	1750.00	16627.98	14877.98	1709.81	6904.00	-690.97	37.24	-239.53	-2862.69

SURVEY PROGRAM - Offset Wellbore: TROUDT 28N-29B-L PWB Offset Wellpath: TROUDT 28N-29B-L PWP (REV-A.0)

Start MD [ft]	End MD [ft]	Positional Uncertainty Model	Log Name/Comment	Wellbore
25.00	1750.00	Custom BHI NaviTrak (Standard Rotating+Axial Corr) (Rockies 0.03Gt model)		TROUDT 28N-29B-L PWB
1750.00	16627.98	Custom BHI AutoTrak Curve (IFR1, Short) (Rockies 0.03Gt model)		TROUDT 28N-29B-L PWB

OFFSET WELLPATH REFERENCE - Offset Wellbore: TROUDT 28N-29B-L PWB Offset Wellpath: TROUDT 28N-29B-L PWP (REV-A.0)

MD Reference: PD 562 (25') (RKB)	Offset TVD & local coordinates use Reference Wellpath settings (See WELLPATH DATUM on page 1 of this report)
Ellipse Start MD	25.00ft



Clearance Report

TROUDT 1N-23B-M PWP (REV-A.0)
Closest Approach
Page 277 of 344



REFERENCE WELLPATH IDENTIFICATION

Operator	SRC ENERGY	Slot	SLOT#04 TROUDT 1N-23B-M (760'FNL & 1640'FWL, SEC.27)
Area	COLORADO	Well	TROUDT 1N-23B-M
Field	WELD COUNTY (NAD83,TRUE NORTH)	Wellbore	TROUDT 1N-23B-M PWB
Facility	SEC.27-T06N-R66W		

CLEARANCE DATA - Offset Wellbore: GOETZEL #29-10G6 AWB Offset Wellpath: GOETZEL #29-10G6 AWP

Facility: SEC.29-T06N-R66W Slot: SLOT#06 EX GOETZEL #29-10G6 (1974'FSL & 2013'FEL, SEC.29, PR, 7220') Well: GOETZEL #29-10G6 Threshold Value=1.00 † = interpolated/extrapolated station												
Ref MD [ft]	Ref TVD [ft]	Ref North [ft]	Ref East [ft]	Offset MD [ft]	Offset TVD [ft]	Offset North [ft]	Offset East [ft]	Angle from Highside [°]	C-C Clear Dist [ft]	ACR MASD [ft]	Sep Ratio	ACR Status
25.00	25.00	0.00	0.00	5.00	25.00	-2882.37	-8745.48	-108.24	9208.23	50.09	187.02	PASS

C-C Clearance Distance Cutoff: 1000.00 ft

POSITIONAL UNCERTAINTY - Offset Wellbore: GOETZEL #29-10G6 AWB Offset Wellpath: GOETZEL #29-10G6 AWP

Slot Surface Uncertainty @1SD	Horizontal	0.100ft	Vertical	1.000ft
Facility Surface Uncertainty @1SD	Horizontal	8.200ft	Vertical	3.000ft

HOLE & CASING SECTIONS - Offset Wellbore: GOETZEL #29-10G6 AWB Offset Wellpath: GOETZEL #29-10G6 AWP

String/Diameter	Start MD [ft]	End MD [ft]	Interval [ft]	Start TVD [ft]	End TVD [ft]	Start N/S [ft]	Start E/W [ft]	End N/S [ft]	End E/W [ft]
9.875in Open Hole	0.00	442.00	442.00	-5.00	437.00	-1756.15	-5331.56	-1756.15	-5331.56
7in Casing Surface	0.00	442.00	442.00	-5.00	437.00	-1756.15	-5331.56	-1756.15	-5331.56
6.25in Open Hole	442.00	7173.00	6731.00	437.00	7168.00	-1756.15	-5331.56	-1756.15	-5331.56
2.875in Casing Production	0.00	7173.00	7173.00	-5.00	7168.00	-1756.15	-5331.56	-1756.15	-5331.56

WELLPATH COMPOSITION - Offset Wellbore: GOETZEL #29-10G6 AWB Offset Wellpath: GOETZEL #29-10G6 AWP

Start MD [ft]	End MD [ft]	Positional Uncertainty Model	Log Name/Comment	Wellbore
0.00	7220.00	Custom Drift Indicator (2.0 Maximum Inclination)	ASSUMED VERTICAL TO SURFACE-2DEG CONE <7220>	GOETZEL #29-10G6 AWB

OFFSET WELLPATH REFERENCE - Offset Wellbore: GOETZEL #29-10G6 AWB Offset Wellpath: GOETZEL #29-10G6 AWP

MD Reference: Rig on SLOT#06 EX GOETZEL #29-10G6 (1974'FSL & 2013'FEL, SEC.29, PR, 7220') (RT)	Offset TVD & local coordinates use Reference Wellpath settings (See WELLPATH DATUM on page 1 of this report)
Ellipse Start MD	0.00ft



Clearance Report

TROUDT 1N-23B-M PWP (REV-A.0)
Closest Approach
Page 278 of 344



REFERENCE WELLPATH IDENTIFICATION

Operator	SRC ENERGY	Slot	SLOT#04 TROUDT 1N-23B-M (760'FNL & 1640'FWL, SEC.27)
Area	COLORADO	Well	TROUDT 1N-23B-M
Field	WELD COUNTY (NAD83,TRUE NORTH)	Wellbore	TROUDT 1N-23B-M PWB
Facility	SEC.27-T06N-R66W		

CLEARANCE DATA - Offset Wellbore: EX. FEUERSTEIN I28-64-1HC AWB Offset Wellpath: EX. FEUERSTEIN I28-64-1HC AWP

Facility: SEC.28-T06N-R66W Slot: SLOT#10 EX. FEUERSTEIN I28-64-1HC (1727'FSL & 290'FWL, PR/CODL) Well: EX. FEUERSTEIN I28-64-1HC Threshold Value=1.00 † = interpolated/extrapolated station												
Ref MD [ft]	Ref TVD [ft]	Ref North [ft]	Ref East [ft]	Offset MD [ft]	Offset TVD [ft]	Offset North [ft]	Offset East [ft]	Angle from Highside [°]	C-C Clear Dist [ft]	ACR MASD [ft]	Sep Ratio	ACR Status
25.00	25.00	0.00	0.00	6.00	25.00	-2862.99	-6648.30	-113.30	7238.55	50.17	147.09	PASS

C-C Clearance Distance Cutoff: 1000.00 ft

POSITIONAL UNCERTAINTY - Offset Wellbore: EX. FEUERSTEIN I28-64-1HC AWB Offset Wellpath: EX. FEUERSTEIN I28-64-1HC AWP

Slot Surface Uncertainty @1SD	Horizontal	0.100ft	Vertical	1.000ft
Facility Surface Uncertainty @1SD	Horizontal	8.200ft	Vertical	3.000ft

WELLPATH COMPOSITION - Offset Wellbore: EX. FEUERSTEIN I28-64-1HC AWB Offset Wellpath: EX. FEUERSTEIN I28-64-1HC AWP

Start MD [ft]	End MD [ft]	Positional Uncertainty Model	Log Name/Comment	Wellbore
0.00	11196.00	ISWASA MWD, Rev. 4 (Standard)	HALLIBURTON MWD SURVEYS PROVIDED BY SRC <630'-11196>	EX. FEUERSTEIN I28-64-1HC AWB

OFFSET WELLPATH REFERENCE - Offset Wellbore: EX. FEUERSTEIN I28-64-1HC AWB Offset Wellpath: EX. FEUERSTEIN I28-64-1HC AWP

MD Reference: Rig on SLOT#10 EX. FEUERSTEIN I28-64-1HC (1727'FSL & 290'FWL, PR/CODL) (RT)	Offset TVD & local coordinates use Reference Wellpath settings (See WELLPATH DATUM on page 1 of this report)
Ellipse Start MD	0.00ft



Clearance Report

TROUDT 1N-23B-M PWP (REV-A.0)
Closest Approach
Page 279 of 344



REFERENCE WELLPATH IDENTIFICATION

Operator	SRC ENERGY	Slot	SLOT#04 TROUDT 1N-23B-M (760'FNL & 1640'FWL, SEC.27)
Area	COLORADO	Well	TROUDT 1N-23B-M
Field	WELD COUNTY (NAD83,TRUE NORTH)	Wellbore	TROUDT 1N-23B-M PWB
Facility	SEC.27-T06N-R66W		

CLEARANCE DATA - Offset Wellbore: TROUDT 28C-29-L PWB Offset Wellpath: TROUDT 28C-29-L PWP (REV-A.0)

Facility: SEC.27-T06N-R66W Slot: SLOT#26 TROUDT 28C-29-L (2082'FNL & 1689'FWL, SEC.27) Well: TROUDT 28C-29-L Threshold Value=1.00 † = interpolated/extrapolated station												
Ref MD [ft]	Ref TVD [ft]	Ref North [ft]	Ref East [ft]	Offset MD [ft]	Offset TVD [ft]	Offset North [ft]	Offset East [ft]	Angle from Highside [°]	C-C Clear Dist [ft]	ACR MASD [ft]	Sep Ratio	ACR Status
25.00	25.00	0.00	0.00	20.00	25.00	-1321.37	47.31	177.95	1322.22	1.26	4404.19	PASS

C-C Clearance Distance Cutoff: 1000.00 ft

POSITIONAL UNCERTAINTY - Offset Wellbore: TROUDT 28C-29-L PWB Offset Wellpath: TROUDT 28C-29-L PWP (REV-A.0)

Slot Surface Uncertainty @1SD	Horizontal	0.100ft	Vertical	1.000ft
Facility Surface Uncertainty @1SD	Horizontal	8.200ft	Vertical	3.000ft

HOLE & CASING SECTIONS - Offset Wellbore: TROUDT 28C-29-L PWB Offset Wellpath: TROUDT 28C-29-L PWP (REV-A.0)

String/Diameter	Start MD [ft]	End MD [ft]	Interval [ft]	Start TVD [ft]	End TVD [ft]	Start N/S [ft]	Start E/W [ft]	End N/S [ft]	End E/W [ft]
13.5in Open Hole	25.00	1750.00	1725.00	30.00	1721.00	-805.51	28.84	-719.09	36.66
9.625in Casing Surface	25.00	1750.00	1725.00	30.00	1721.00	-805.51	28.84	-719.09	36.66
8.5in Open Hole	1750.00	16743.37	14993.37	1721.00	7091.00	-719.09	36.66	-303.71	-2863.05

SURVEY PROGRAM - Offset Wellbore: TROUDT 28C-29-L PWB Offset Wellpath: TROUDT 28C-29-L PWP (REV-A.0)

Start MD [ft]	End MD [ft]	Positional Uncertainty Model	Log Name/Comment	Wellbore
25.00	1750.00	Custom BHI NaviTrak (Standard Rotating+Axial Corr) (Rockies 0.03Gt model)		TROUDT 28C-29-L PWB
1750.00	16743.37	Custom BHI AutoTrak Curve (IFR1, Short) (Rockies 0.03Gt model)		TROUDT 28C-29-L PWB

OFFSET WELLPATH REFERENCE - Offset Wellbore: TROUDT 28C-29-L PWB Offset Wellpath: TROUDT 28C-29-L PWP (REV-A.0)

MD Reference: PD 562 (25') (RKB)	Offset TVD & local coordinates use Reference Wellpath settings (See WELLPATH DATUM on page 1 of this report)
Ellipse Start MD	25.00ft



Clearance Report

TROUDT 1N-23B-M PWP (REV-A.0)
Closest Approach
Page 280 of 344



REFERENCE WELLPATH IDENTIFICATION

Operator	SRC ENERGY	Slot	SLOT#04 TROUDT 1N-23B-M (760'FNL & 1640'FWL, SEC.27)
Area	COLORADO	Well	TROUDT 1N-23B-M
Field	WELD COUNTY (NAD83,TRUE NORTH)	Wellbore	TROUDT 1N-23B-M PWB
Facility	SEC.27-T06N-R66W		

CLEARANCE DATA - Offset Wellbore: EX. FEUERSTEIN I28-63-1HN AWB Offset Wellpath: EX. FEUERSTEIN I28-63-1HN AWP

Facility: SEC.28-T06N-R66W Slot: SLOT#09 EX. FEUERSTEIN I28-63-1HN (1721'FSL & 311'FWL, PR/NBRR) Well: EX. FEUERSTEIN I28-63-1HN Threshold Value=1.00 † = interpolated/extrapolated station												
Ref MD [ft]	Ref TVD [ft]	Ref North [ft]	Ref East [ft]	Offset MD [ft]	Offset TVD [ft]	Offset North [ft]	Offset East [ft]	Angle from Highside [°]	C-C Clear Dist [ft]	ACR MASD [ft]	Sep Ratio	ACR Status
25.00	25.00	0.00	0.00	5.00	25.00	-2872.11	-6624.09	-113.44	7219.94	50.17	146.71	PASS

C-C Clearance Distance Cutoff: 1000.00 ft

POSITIONAL UNCERTAINTY - Offset Wellbore: EX. FEUERSTEIN I28-63-1HN AWB Offset Wellpath: EX. FEUERSTEIN I28-63-1HN AWP

Slot Surface Uncertainty @1SD	Horizontal	0.100ft	Vertical	1.000ft
Facility Surface Uncertainty @1SD	Horizontal	8.200ft	Vertical	3.000ft

WELLPATH COMPOSITION - Offset Wellbore: EX. FEUERSTEIN I28-63-1HN AWB Offset Wellpath: EX. FEUERSTEIN I28-63-1HN AWP

Start MD [ft]	End MD [ft]	Positional Uncertainty Model	Log Name/Comment	Wellbore
0.00	11288.00	ISCWSA MWD, Rev. 4 (Standard)	HALLIBURTON MWD SURVEYS PROVIDED BY SRC <625'11288>	EX. FEUERSTEIN I28-63-1HN AWB

OFFSET WELLPATH REFERENCE - Offset Wellbore: EX. FEUERSTEIN I28-63-1HN AWB Offset Wellpath: EX. FEUERSTEIN I28-63-1HN AWP

MD Reference: Rig on SLOT#09 EX. FEUERSTEIN I28-63-1HN (1721'FSL & 311'FWL, PR/NBRR) (RT)	Offset TVD & local coordinates use Reference Wellpath settings (See WELLPATH DATUM on page 1 of this report)
Ellipse Start MD	0.00ft



Clearance Report

TROUDT 1N-23B-M PWP (REV-A.0)
Closest Approach
Page 281 of 344



REFERENCE WELLPATH IDENTIFICATION

Operator	SRC ENERGY	Slot	SLOT#04 TROUDT 1N-23B-M (760'FNL & 1640'FWL, SEC.27)
Area	COLORADO	Well	TROUDT 1N-23B-M
Field	WELD COUNTY (NAD83,TRUE NORTH)	Wellbore	TROUDT 1N-23B-M PWB
Facility	SEC.27-T06N-R66W		

CLEARANCE DATA - Offset Wellbore: EX. GOETZEL 20-34 AWB Offset Wellpath: EX. GOETZEL 20-34 AWP

Facility: SEC.20-T06N-R66W Slot: SLOT#09 EX. GOETZEL 20-34 (845'FSL & 2196'FWL, SI/CODL) Well: EX. GOETZEL 20-34 Threshold Value=1.00 † = interpolated/extrapolated station

Ref MD [ft]	Ref TVD [ft]	Ref North [ft]	Ref East [ft]	Offset MD [ft]	Offset TVD [ft]	Offset North [ft]	Offset East [ft]	Angle from Highside [°]	C-C Clear Dist [ft]	ACR MASD [ft]	Sep Ratio	ACR Status
25.00	25.00	0.00	0.00	26.00	25.00	1458.59	-10059.46	-81.75	10164.65	50.22	206.34	PASS

C-C Clearance Distance Cutoff: 1000.00 ft

POSITIONAL UNCERTAINTY - Offset Wellbore: EX. GOETZEL 20-34 AWB Offset Wellpath: EX. GOETZEL 20-34 AWP

Slot Surface Uncertainty @1SD	Horizontal	0.100ft	Vertical	1.000ft
Facility Surface Uncertainty @1SD	Horizontal	8.200ft	Vertical	3.000ft

WELLPATH COMPOSITION - Offset Wellbore: EX. GOETZEL 20-34 AWB Offset Wellpath: EX. GOETZEL 20-34 AWP

Start MD [ft]	End MD [ft]	Positional Uncertainty Model	Log Name/Comment	Wellbore
0.00	7270.00	Drift Indicator - Inclination Only (Actual Survey)	ASSUMED VERTICAL TO TD FROM COGCC <7270>	EX. GOETZEL 20-34 AWB

OFFSET WELLPATH REFERENCE - Offset Wellbore: EX. GOETZEL 20-34 AWB Offset Wellpath: EX. GOETZEL 20-34 AWP

MD Reference: Rig on SLOT#09 EX. GOETZEL 20-34 (845'FSL & 2196'FWL, SI/CODL) (RT)	Offset TVD & local coordinates use Reference Wellpath settings (See WELLPATH DATUM on page 1 of this report)
Ellipse Start MD	0.00ft



Clearance Report

TROUDT 1N-23B-M PWP (REV-A.0)
Closest Approach
Page 282 of 344



REFERENCE WELLPATH IDENTIFICATION

Operator	SRC ENERGY	Slot	SLOT#04 TROUDT 1N-23B-M (760'FNL & 1640'FWL, SEC.27)
Area	COLORADO	Well	TROUDT 1N-23B-M
Field	WELD COUNTY (NAD83,TRUE NORTH)	Wellbore	TROUDT 1N-23B-M PWB
Facility	SEC.27-T06N-R66W		

CLEARANCE DATA - Offset Wellbore: ARNBRECHT #2-27 AWB Offset Wellpath: ARNBRECHT #2-27 AWP

Facility: SEC.27-T06N-R66W Slot: SLOT#05 ARNBRECHT #2-27 (1981'FSL & 1987'FEL SEC.27,7258'MD,PR) Well: ARNBRECHT #2-27 Threshold Value=1.00 † = interpolated/extrapolated station												
Ref MD [ft]	Ref TVD [ft]	Ref North [ft]	Ref East [ft]	Offset MD [ft]	Offset TVD [ft]	Offset North [ft]	Offset East [ft]	Angle from Highside [°]	C-C Clear Dist [ft]	ACR MASD [ft]	Sep Ratio	ACR Status
25.00	25.00	0.00	0.00	-6.00	25.00	-2530.85	1533.90	148.78	2959.41	25.57	120.25	PASS

C-C Clearance Distance Cutoff: 1000.00 ft

POSITIONAL UNCERTAINTY - Offset Wellbore: ARNBRECHT #2-27 AWB Offset Wellpath: ARNBRECHT #2-27 AWP

Slot Surface Uncertainty @1SD	Horizontal	0.100ft	Vertical	1.000ft
Facility Surface Uncertainty @1SD	Horizontal	8.200ft	Vertical	3.000ft

HOLE & CASING SECTIONS - Offset Wellbore: ARNBRECHT #2-27 AWB Offset Wellpath: ARNBRECHT #2-27 AWP

String/Diameter	Start MD [ft]	End MD [ft]	Interval [ft]	Start TVD [ft]	End TVD [ft]	Start N/S [ft]	Start E/W [ft]	End N/S [ft]	End E/W [ft]
12.25in Open Hole	0.00	317.00	317.00	6.00	322.99	-1542.78	935.11	-1543.17	935.48
9.625in Casing Surface	0.00	317.00	317.00	6.00	322.99	-1542.78	935.11	-1543.17	935.48
7.875in Open Hole	317.00	7258.00	6941.00	322.99	7262.62	-1543.17	935.48	-1545.42	913.47
4.5in Casing Production	0.00	7258.00	7258.00	6.00	7262.62	-1542.78	935.11	-1545.42	913.47

WELLPATH COMPOSITION - Offset Wellbore: ARNBRECHT #2-27 AWB Offset Wellpath: ARNBRECHT #2-27 AWP

Start MD [ft]	End MD [ft]	Positional Uncertainty Model	Log Name/Comment	Wellbore
0.00	7100.00	VESSI GyroFlex v4	VES GYRO SURVEYS FROM SRC (ADJ FROM GRID TO TRUE +.48) <100-7100>	ARNBRECHT #2-27 AWB
7100.00	7258.00	Drift Indicator - Inclination Only (Actual Survey)	DRIFT INDICATOR TO TD <7258' FROM CO WEBSITE>	ARNBRECHT #2-27 AWB



Clearance Report

TROUDT 1N-23B-M PWP (REV-A.0)
Closest Approach
Page 283 of 344



REFERENCE WELLPATH IDENTIFICATION			
Operator	SRC ENERGY	Slot	SLOT#04 TROUDT 1N-23B-M (760'FNL & 1640'FWL, SEC.27)
Area	COLORADO	Well	TROUDT 1N-23B-M
Field	WELD COUNTY (NAD83,TRUE NORTH)	Wellbore	TROUDT 1N-23B-M PWB
Facility	SEC.27-T06N-R66W		

OFFSET WELLPATH REFERENCE - Offset Wellbore: ARNBRECHT #2-27 AWB Offset Wellpath: ARNBRECHT #2-27 AWP	
MD Reference: Rig on SLOT#05 ARNBRECHT #2-27 (1981'FSL & 1987'FEL SEC.27,7258'MD,PR) (RT)	Offset TVD & local coordinates use Reference Wellpath settings (See WELLPATH DATUM on page 1 of this report)
Ellipse Start MD	0.00ft



Clearance Report

TROUDT 1N-23B-M PWP (REV-A.0)
Closest Approach
Page 284 of 344



REFERENCE WELLPATH IDENTIFICATION

Operator	SRC ENERGY	Slot	SLOT#04 TROUDT 1N-23B-M (760'FNL & 1640'FWL, SEC.27)
Area	COLORADO	Well	TROUDT 1N-23B-M
Field	WELD COUNTY (NAD83,TRUE NORTH)	Wellbore	TROUDT 1N-23B-M PWB
Facility	SEC.27-T06N-R66W		

CLEARANCE DATA - Offset Wellbore: BILLINGS #44-21 AWB Offset Wellpath: BILLINGS #44-21 AWP

Facility: SEC.21-T06N-R66W Slot: SLOT#02 EX:BILLINGS #44-21 (700'FSL & 460'FEL SEC.21, PR, 7253'MD) Well: BILLINGS #44-21 Threshold Value=1.00 † = interpolated/extrapolated station												
Ref MD [ft]	Ref TVD [ft]	Ref North [ft]	Ref East [ft]	Offset MD [ft]	Offset TVD [ft]	Offset North [ft]	Offset East [ft]	Angle from Highside [°]	C-C Clear Dist [ft]	ACR MASD [ft]	Sep Ratio	ACR Status
25.00	25.00	0.00	0.00	9.48	23.48	1461.37	-2096.81	-55.13	2555.82	50.13	51.92	PASS

C-C Clearance Distance Cutoff: 1000.00 ft

POSITIONAL UNCERTAINTY - Offset Wellbore: BILLINGS #44-21 AWB Offset Wellpath: BILLINGS #44-21 AWP

Slot Surface Uncertainty @1SD	Horizontal	0.100ft	Vertical	1.000ft
Facility Surface Uncertainty @1SD	Horizontal	8.200ft	Vertical	3.000ft

HOLE & CASING SECTIONS - Offset Wellbore: BILLINGS #44-21 AWB Offset Wellpath: BILLINGS #44-21 AWP

String/Diameter	Start MD [ft]	End MD [ft]	Interval [ft]	Start TVD [ft]	End TVD [ft]	Start N/S [ft]	Start E/W [ft]	End N/S [ft]	End E/W [ft]
12.25in Open Hole	0.00	353.00	353.00	-11.00	341.99	890.90	-1278.18	891.48	-1278.32
8.625in Casing Surface	0.00	353.00	353.00	-11.00	341.99	890.90	-1278.18	891.48	-1278.32
7.875in Open Hole	353.00	7249.00	6896.00	341.99	7237.43	891.48	-1278.32	890.40	-1297.88
3.5in Casing Production	0.00	7249.00	7249.00	-11.00	7237.43	890.90	-1278.18	890.40	-1297.88

WELLPATH COMPOSITION - Offset Wellbore: BILLINGS #44-21 AWB Offset Wellpath: BILLINGS #44-21 AWP

Start MD [ft]	End MD [ft]	Positional Uncertainty Model	Log Name/Comment	Wellbore
0.00	6750.00	ISCWSA MWD, Rev. 4 (Standard)	MS SURVEYS FROM SYNERGY <100-6750>	BILLINGS #44-21 AWB
6750.00	7253.00	Drift Indicator - Inclination Only (Actual Survey)	DRIFT INDICATOR TO TD <7253' FROM CO WEBSITE>	BILLINGS #44-21 AWB



Clearance Report

TROUDT 1N-23B-M PWP (REV-A.0)
Closest Approach
Page 285 of 344



REFERENCE WELLPATH IDENTIFICATION			
Operator	SRC ENERGY	Slot	SLOT#04 TROUDT 1N-23B-M (760'FNL & 1640'FWL, SEC.27)
Area	COLORADO	Well	TROUDT 1N-23B-M
Field	WELD COUNTY (NAD83,TRUE NORTH)	Wellbore	TROUDT 1N-23B-M PWB
Facility	SEC.27-T06N-R66W		

OFFSET WELLPATH REFERENCE - Offset Wellbore: BILLINGS #44-21 AWB Offset Wellpath: BILLINGS #44-21 AWP	
MD Reference: Rig on SLOT#02 EX:BILLINGS #44-21 (700'FSL & 460'FEL SEC.21, PR, 7253'MD) (RT)	Offset TVD & local coordinates use Reference Wellpath settings (See WELLPATH DATUM on page 1 of this report)
Ellipse Start MD	0.00ft



Clearance Report

TROUDT 1N-23B-M PWP (REV-A.0)
Closest Approach
Page 286 of 344



REFERENCE WELLPATH IDENTIFICATION

Operator	SRC ENERGY	Slot	SLOT#04 TROUDT 1N-23B-M (760'FNL & 1640'FWL, SEC.27)
Area	COLORADO	Well	TROUDT 1N-23B-M
Field	WELD COUNTY (NAD83,TRUE NORTH)	Wellbore	TROUDT 1N-23B-M PWB
Facility	SEC.27-T06N-R66W		

CLEARANCE DATA - Offset Wellbore: TROUDT 2N-29C-L PWB Offset Wellpath: TROUDT 2N-29C-L PWP (REV-A.0)

Facility: SEC.27-T06N-R66W Slot: SLOT#27 TROUDT 2N-29C-L (2102'FNL & 1689'FWL, SEC.27) Well: TROUDT 2N-29C-L Threshold Value=1.00 † = interpolated/extrapolated station												
Ref MD [ft]	Ref TVD [ft]	Ref North [ft]	Ref East [ft]	Offset MD [ft]	Offset TVD [ft]	Offset North [ft]	Offset East [ft]	Angle from Highside [°]	C-C Clear Dist [ft]	ACR MASD [ft]	Sep Ratio	ACR Status
25.00	25.00	0.00	0.00	20.00	25.00	-1341.41	47.31	177.98	1342.25	1.26	4470.94	PASS

C-C Clearance Distance Cutoff: 1000.00 ft

POSITIONAL UNCERTAINTY - Offset Wellbore: TROUDT 2N-29C-L PWB Offset Wellpath: TROUDT 2N-29C-L PWP (REV-A.0)

Slot Surface Uncertainty @1SD	Horizontal	0.100ft	Vertical	1.000ft
Facility Surface Uncertainty @1SD	Horizontal	8.200ft	Vertical	3.000ft

HOLE & CASING SECTIONS - Offset Wellbore: TROUDT 2N-29C-L PWB Offset Wellpath: TROUDT 2N-29C-L PWP (REV-A.0)

String/Diameter	Start MD [ft]	End MD [ft]	Interval [ft]	Start TVD [ft]	End TVD [ft]	Start N/S [ft]	Start E/W [ft]	End N/S [ft]	End E/W [ft]
13.5in Open Hole	25.00	1750.00	1725.00	30.00	1724.70	-817.72	28.84	-731.92	37.64
9.625in Casing Surface	25.00	1750.00	1725.00	30.00	1724.70	-817.72	28.84	-731.92	37.64
8.5in Open Hole	1750.00	16573.07	14823.07	1724.70	6975.00	-731.92	37.64	-376.45	-2863.42

SURVEY PROGRAM - Offset Wellbore: TROUDT 2N-29C-L PWB Offset Wellpath: TROUDT 2N-29C-L PWP (REV-A.0)

Start MD [ft]	End MD [ft]	Positional Uncertainty Model	Log Name/Comment	Wellbore
25.00	1750.00	Custom BHI NaviTrak (Standard Rotating+Axial Corr) (Rockies 0.03Gt model)		TROUDT 2N-29C-L PWB
1750.00	16573.07	Custom BHI AutoTrak Curve (IFR1, Short) (Rockies 0.03Gt model)		TROUDT 2N-29C-L PWB

OFFSET WELLPATH REFERENCE - Offset Wellbore: TROUDT 2N-29C-L PWB Offset Wellpath: TROUDT 2N-29C-L PWP (REV-A.0)

MD Reference: PD 562 (25') (RKB)	Offset TVD & local coordinates use Reference Wellpath settings (See WELLPATH DATUM on page 1 of this report)
Ellipse Start MD	25.00ft



Clearance Report

TROUDT 1N-23B-M PWP (REV-A.0)
Closest Approach
Page 287 of 344



REFERENCE WELLPATH IDENTIFICATION

Operator	SRC ENERGY	Slot	SLOT#04 TROUDT 1N-23B-M (760'FNL & 1640'FWL, SEC.27)
Area	COLORADO	Well	TROUDT 1N-23B-M
Field	WELD COUNTY (NAD83,TRUE NORTH)	Wellbore	TROUDT 1N-23B-M PWB
Facility	SEC.27-T06N-R66W		

CLEARANCE DATA - Offset Wellbore: EX. GOETZEL 2-29 AWB Offset Wellpath: EX. GOETZEL 2-29 AWP

Facility: SEC.29-T06N-R66W Slot: SLOT#12 EX. GOETZEL 2-29 (1988'FSL & 2185'FWL, SI/NB-CD) Well: EX. GOETZEL 2-29 Threshold Value=1.00 † = interpolated/extrapolated station												
Ref MD [ft]	Ref TVD [ft]	Ref North [ft]	Ref East [ft]	Offset MD [ft]	Offset TVD [ft]	Offset North [ft]	Offset East [ft]	Angle from Highside [°]	C-C Clear Dist [ft]	ACR MASD [ft]	Sep Ratio	ACR Status
25.00	25.00	0.00	0.00	10.00	25.00	-2706.25	-10064.25	-105.05	10421.75	50.19	211.70	PASS

C-C Clearance Distance Cutoff: 1000.00 ft

POSITIONAL UNCERTAINTY - Offset Wellbore: EX. GOETZEL 2-29 AWB Offset Wellpath: EX. GOETZEL 2-29 AWP

Slot Surface Uncertainty @1SD	Horizontal	0.100ft	Vertical	1.000ft
Facility Surface Uncertainty @1SD	Horizontal	8.200ft	Vertical	3.000ft

WELLPATH COMPOSITION - Offset Wellbore: EX. GOETZEL 2-29 AWB Offset Wellpath: EX. GOETZEL 2-29 AWP

Start MD [ft]	End MD [ft]	Positional Uncertainty Model	Log Name/Comment	Wellbore
0.00	7292.00	Drift Indicator - Inclination Only (Actual Survey)	ASSUMED VERTICAL TO TD FROM COGCC <7292>	EX. GOETZEL 2-29 AWB

OFFSET WELLPATH REFERENCE - Offset Wellbore: EX. GOETZEL 2-29 AWB Offset Wellpath: EX. GOETZEL 2-29 AWP

MD Reference: Rig on SLOT#12 EX. GOETZEL 2-29 (1988'FSL & 2185'FWL, SI/NB-CD) (RT)	Offset TVD & local coordinates use Reference Wellpath settings (See WELLPATH DATUM on page 1 of this report)
Ellipse Start MD	0.00ft



Clearance Report

TROUDT 1N-23B-M PWP (REV-A.0)
Closest Approach
Page 288 of 344



REFERENCE WELLPATH IDENTIFICATION

Operator	SRC ENERGY	Slot	SLOT#04 TROUDT 1N-23B-M (760'FNL & 1640'FWL, SEC.27)
Area	COLORADO	Well	TROUDT 1N-23B-M
Field	WELD COUNTY (NAD83,TRUE NORTH)	Wellbore	TROUDT 1N-23B-M PWB
Facility	SEC.27-T06N-R66W		

CLEARANCE DATA - Offset Wellbore: TROUDT 2N-29B-L PWB Offset Wellpath: TROUDT 2N-29B-L PWP (REV-A.0)

Facility: SEC.27-T06N-R66W Slot: SLOT#28 TROUDT 2N-29B-L (2122'FNL & 1689'FWL, SEC.27) Well: TROUDT 2N-29B-L Threshold Value=1.00 † = interpolated/extrapolated station												
Ref MD [ft]	Ref TVD [ft]	Ref North [ft]	Ref East [ft]	Offset MD [ft]	Offset TVD [ft]	Offset North [ft]	Offset East [ft]	Angle from Highside [°]	C-C Clear Dist [ft]	ACR MASD [ft]	Sep Ratio	ACR Status
25.00	25.00	0.00	0.00	20.00	25.00	-1361.08	47.31	178.01	1361.91	1.26	4536.48	PASS

C-C Clearance Distance Cutoff: 1000.00 ft

POSITIONAL UNCERTAINTY - Offset Wellbore: TROUDT 2N-29B-L PWB Offset Wellpath: TROUDT 2N-29B-L PWP (REV-A.0)

Slot Surface Uncertainty @1SD	Horizontal	0.100ft	Vertical	1.000ft
Facility Surface Uncertainty @1SD	Horizontal	8.200ft	Vertical	3.000ft

HOLE & CASING SECTIONS - Offset Wellbore: TROUDT 2N-29B-L PWB Offset Wellpath: TROUDT 2N-29B-L PWP (REV-A.0)

String/Diameter	Start MD [ft]	End MD [ft]	Interval [ft]	Start TVD [ft]	End TVD [ft]	Start N/S [ft]	Start E/W [ft]	End N/S [ft]	End E/W [ft]
13.5in Open Hole	25.00	1750.00	1725.00	30.00	1731.14	-829.72	28.84	-754.39	37.72
9.625in Casing Surface	25.00	1750.00	1725.00	30.00	1731.14	-829.72	28.84	-754.39	37.72
8.5in Open Hole	1750.00	16463.67	14713.67	1731.14	6904.00	-754.39	37.72	-449.74	-2863.87

SURVEY PROGRAM - Offset Wellbore: TROUDT 2N-29B-L PWB Offset Wellpath: TROUDT 2N-29B-L PWP (REV-A.0)

Start MD [ft]	End MD [ft]	Positional Uncertainty Model	Log Name/Comment	Wellbore
25.00	1750.00	Custom BHI NaviTrak (Standard Rotating+Axial Corr) (Rockies 0.03Gt model)		TROUDT 2N-29B-L PWB
1750.00	16463.67	Custom BHI AutoTrak Curve (IFR1, Short) (Rockies 0.03Gt model)		TROUDT 2N-29B-L PWB

OFFSET WELLPATH REFERENCE - Offset Wellbore: TROUDT 2N-29B-L PWB Offset Wellpath: TROUDT 2N-29B-L PWP (REV-A.0)

MD Reference: PD 562 (25') (RKB)	Offset TVD & local coordinates use Reference Wellpath settings (See WELLPATH DATUM on page 1 of this report)
Ellipse Start MD	25.00ft



Clearance Report

TROUDT 1N-23B-M PWP (REV-A.0)
Closest Approach
Page 289 of 344



REFERENCE WELLPATH IDENTIFICATION

Operator	SRC ENERGY	Slot	SLOT#04 TROUDT 1N-23B-M (760'FNL & 1640'FWL, SEC.27)
Area	COLORADO	Well	TROUDT 1N-23B-M
Field	WELD COUNTY (NAD83,TRUE NORTH)	Wellbore	TROUDT 1N-23B-M PWB
Facility	SEC.27-T06N-R66W		

CLEARANCE DATA - Offset Wellbore: TROUDT 2C-29-L PWB Offset Wellpath: TROUDT 2C-29-L PWP (REV-A.0)

Facility: SEC.27-T06N-R66W Slot: SLOT#29 TROUDT 2C-29-L (2142'FNL & 1689'FWL, SEC.27) Well: TROUDT 2C-29-L Threshold Value=1.00 † = interpolated/extrapolated station												
Ref MD [ft]	Ref TVD [ft]	Ref North [ft]	Ref East [ft]	Offset MD [ft]	Offset TVD [ft]	Offset North [ft]	Offset East [ft]	Angle from Highside [°]	C-C Clear Dist [ft]	ACR MASD [ft]	Sep Ratio	ACR Status
25.00	25.00	0.00	0.00	20.00	25.00	-1381.12	47.31	178.04	1381.93	1.26	4603.23	PASS

C-C Clearance Distance Cutoff: 1000.00 ft

POSITIONAL UNCERTAINTY - Offset Wellbore: TROUDT 2C-29-L PWB Offset Wellpath: TROUDT 2C-29-L PWP (REV-A.0)

Slot Surface Uncertainty @1SD	Horizontal	0.100ft	Vertical	1.000ft
Facility Surface Uncertainty @1SD	Horizontal	8.200ft	Vertical	3.000ft

HOLE & CASING SECTIONS - Offset Wellbore: TROUDT 2C-29-L PWB Offset Wellpath: TROUDT 2C-29-L PWP (REV-A.0)

String/Diameter	Start MD [ft]	End MD [ft]	Interval [ft]	Start TVD [ft]	End TVD [ft]	Start N/S [ft]	Start E/W [ft]	End N/S [ft]	End E/W [ft]
13.5in Open Hole	25.00	1750.00	1725.00	30.00	1737.14	-841.93	28.84	-774.81	38.02
9.625in Casing Surface	25.00	1750.00	1725.00	30.00	1737.14	-841.93	28.84	-774.81	38.02
8.5in Open Hole	1750.00	16599.95	14849.95	1737.14	N/A	-774.81	38.02	N/A	N/A

SURVEY PROGRAM - Offset Wellbore: TROUDT 2C-29-L PWB Offset Wellpath: TROUDT 2C-29-L PWP (REV-A.0)

Start MD [ft]	End MD [ft]	Positional Uncertainty Model	Log Name/Comment	Wellbore
25.00	1750.00	Custom BHI NaviTrak (Standard Rotating+Axial Corr) (Rockies 0.03Gt model)		TROUDT 2C-29-L PWB
1750.00	16599.95	Custom BHI AutoTrak Curve (IFR1, Short) (Rockies 0.03Gt model)		TROUDT 2C-29-L PWB

OFFSET WELLPATH REFERENCE - Offset Wellbore: TROUDT 2C-29-L PWB Offset Wellpath: TROUDT 2C-29-L PWP (REV-A.0)

MD Reference: PD 562 (25') (RKB)	Offset TVD & local coordinates use Reference Wellpath settings (See WELLPATH DATUM on page 1 of this report)
Ellipse Start MD	25.00ft



Clearance Report

TROUDT 1N-23B-M PWP (REV-A.0)
Closest Approach
Page 290 of 344



REFERENCE WELLPATH IDENTIFICATION

Operator	SRC ENERGY	Slot	SLOT#04 TROUDT 1N-23B-M (760'FNL & 1640'FWL, SEC.27)
Area	COLORADO	Well	TROUDT 1N-23B-M
Field	WELD COUNTY (NAD83,TRUE NORTH)	Wellbore	TROUDT 1N-23B-M PWB
Facility	SEC.27-T06N-R66W		

CLEARANCE DATA - Offset Wellbore: BROWN, H.I. #2-27 AWB Offset Wellpath: BROWN, H.I. #2-27 AWP

Facility: SEC.27-T06N-R66W Slot: SLOT#03 BROWN, H.I. #2-27 (1993'FSL & 2163'FWL SEC.27,7300'MD,PR) Well: BROWN, H.I. #2-27 Threshold Value=1.00 † = interpolated/extrapolated station												
Ref MD [ft]	Ref TVD [ft]	Ref North [ft]	Ref East [ft]	Offset MD [ft]	Offset TVD [ft]	Offset North [ft]	Offset East [ft]	Angle from Highside [°]	C-C Clear Dist [ft]	ACR MASD [ft]	Sep Ratio	ACR Status
25.00	25.00	0.00	0.00	-13.00	25.00	-2532.72	519.28	168.41	2585.40	25.57	105.05	PASS

C-C Clearance Distance Cutoff: 1000.00 ft

POSITIONAL UNCERTAINTY - Offset Wellbore: BROWN, H.I. #2-27 AWB Offset Wellpath: BROWN, H.I. #2-27 AWP

Slot Surface Uncertainty @1SD	Horizontal	0.100ft	Vertical	1.000ft
Facility Surface Uncertainty @1SD	Horizontal	8.200ft	Vertical	3.000ft

HOLE & CASING SECTIONS - Offset Wellbore: BROWN, H.I. #2-27 AWB Offset Wellpath: BROWN, H.I. #2-27 AWP

String/Diameter	Start MD [ft]	End MD [ft]	Interval [ft]	Start TVD [ft]	End TVD [ft]	Start N/S [ft]	Start E/W [ft]	End N/S [ft]	End E/W [ft]
12.25in Open Hole	0.00	419.00	419.00	13.00	432.00	-1543.94	316.57	-1543.75	316.77
9.625in Casing Surface	0.00	419.00	419.00	13.00	432.00	-1543.94	316.57	-1543.75	316.77
7.875in Open Hole	419.00	7388.00	6969.00	432.00	N/A	-1543.75	316.77	N/A	N/A
4.5in Casing Production	0.00	7388.00	7388.00	13.00	N/A	-1543.94	316.57	N/A	N/A

WELLPATH COMPOSITION - Offset Wellbore: BROWN, H.I. #2-27 AWB Offset Wellpath: BROWN, H.I. #2-27 AWP

Start MD [ft]	End MD [ft]	Positional Uncertainty Model	Log Name/Comment	Wellbore
0.00	7050.00	VESSI GyroFlex v4	VES GYRO SUVEYS FROM SRC (ADJ FROM GRID TO TRUE BY +.47)<100-7050>	BROWN, H.I. #2-27 AWB
7050.00	7300.00	Drift Indicator - Inclination Only (Actual Survey)	DRIFT INDICATOR TO TD <7300' FROM CO WEBSITE>	BROWN, H.I. #2-27 AWB



Clearance Report

TROUDT 1N-23B-M PWP (REV-A.0)
Closest Approach
Page 291 of 344



REFERENCE WELLPATH IDENTIFICATION			
Operator	SRC ENERGY	Slot	SLOT#04 TROUDT 1N-23B-M (760'FNL & 1640'FWL, SEC.27)
Area	COLORADO	Well	TROUDT 1N-23B-M
Field	WELD COUNTY (NAD83,TRUE NORTH)	Wellbore	TROUDT 1N-23B-M PWB
Facility	SEC.27-T06N-R66W		

OFFSET WELLPATH REFERENCE - Offset Wellbore: BROWN, H.I. #2-27 AWB Offset Wellpath: BROWN, H.I. #2-27 AWP	
MD Reference: Rig on SLOT#03 BROWN, H.I. #2-27 (1993'FSL & 2163'FWL SEC.27,7300'MD,PR) (RT)	Offset TVD & local coordinates use Reference Wellpath settings (See WELLPATH DATUM on page 1 of this report)
Ellipse Start MD	0.00ft



Clearance Report

TROUDT 1N-23B-M PWP (REV-A.0)
Closest Approach
Page 292 of 344



REFERENCE WELLPATH IDENTIFICATION

Operator	SRC ENERGY	Slot	SLOT#04 TROUDT 1N-23B-M (760'FNL & 1640'FWL, SEC.27)
Area	COLORADO	Well	TROUDT 1N-23B-M
Field	WELD COUNTY (NAD83,TRUE NORTH)	Wellbore	TROUDT 1N-23B-M PWB
Facility	SEC.27-T06N-R66W		

CLEARANCE DATA - Offset Wellbore: TOUDT 21N-29C-L PWB Offset Wellpath: TOUDT 21N-29C-L PWP (REV-A.0)

Facility: SEC.27-T06N-R66W Slot: SLOT#30 TROUDT 21N-29C-L (2162'FNL & 1689'FWL, SEC.27) Well: TROUDT 21N-29C-L Threshold Value=1.00 † = interpolated/extrapolated station												
Ref MD [ft]	Ref TVD [ft]	Ref North [ft]	Ref East [ft]	Offset MD [ft]	Offset TVD [ft]	Offset North [ft]	Offset East [ft]	Angle from Highside [°]	C-C Clear Dist [ft]	ACR MASD [ft]	Sep Ratio	ACR Status
25.00	25.00	0.00	0.00	20.00	25.00	-1401.16	47.31	178.07	1401.96	1.26	4669.98	PASS

C-C Clearance Distance Cutoff: 1000.00 ft

POSITIONAL UNCERTAINTY - Offset Wellbore: TOUDT 21N-29C-L PWB Offset Wellpath: TOUDT 21N-29C-L PWP (REV-A.0)

Slot Surface Uncertainty @1SD	Horizontal	0.100ft	Vertical	1.000ft
Facility Surface Uncertainty @1SD	Horizontal	8.200ft	Vertical	3.000ft

HOLE & CASING SECTIONS - Offset Wellbore: TOUDT 21N-29C-L PWB Offset Wellpath: TOUDT 21N-29C-L PWP (REV-A.0)

String/Diameter	Start MD [ft]	End MD [ft]	Interval [ft]	Start TVD [ft]	End TVD [ft]	Start N/S [ft]	Start E/W [ft]	End N/S [ft]	End E/W [ft]
13.5in Open Hole	25.00	1750.00	1725.00	30.00	1742.48	-854.15	28.84	-799.72	37.82
9.625in Casing Surface	25.00	1750.00	1725.00	30.00	1742.48	-854.15	28.84	-799.72	37.82
8.5in Open Hole	1750.00	16464.83	14714.83	1742.48	N/A	-799.72	37.82	N/A	N/A

SURVEY PROGRAM - Offset Wellbore: TOUDT 21N-29C-L PWB Offset Wellpath: TOUDT 21N-29C-L PWP (REV-A.0)

Start MD [ft]	End MD [ft]	Positional Uncertainty Model	Log Name/Comment	Wellbore
25.00	1750.00	Custom BHI NaviTrak (Standard Rotating+Axial Corr) (Rockies 0.03Gt model)		TOUDT 21N-29C-L PWB
1750.00	16464.83	Custom BHI AutoTrak Curve (IFR1, Short) (Rockies 0.03Gt model)		TOUDT 21N-29C-L PWB

OFFSET WELLPATH REFERENCE - Offset Wellbore: TOUDT 21N-29C-L PWB Offset Wellpath: TOUDT 21N-29C-L PWP (REV-A.0)

MD Reference: PD 562 (25') (RKB)	Offset TVD & local coordinates use Reference Wellpath settings (See WELLPATH DATUM on page 1 of this report)
Ellipse Start MD	25.00ft



Clearance Report

TROUDT 1N-23B-M PWP (REV-A.0)
Closest Approach
Page 293 of 344



REFERENCE WELLPATH IDENTIFICATION

Operator	SRC ENERGY	Slot	SLOT#04 TROUDT 1N-23B-M (760'FNL & 1640'FWL, SEC.27)
Area	COLORADO	Well	TROUDT 1N-23B-M
Field	WELD COUNTY (NAD83,TRUE NORTH)	Wellbore	TROUDT 1N-23B-M PWB
Facility	SEC.27-T06N-R66W		

CLEARANCE DATA - Offset Wellbore: TROUDT 21C-29-L PWB Offset Wellpath: TROUDT 21C-29-L PWP (REV-A.0)

Facility: SEC.27-T06N-R66W Slot: SLOT#31 TROUDT 21C-29-L (2182'FNL & 1689'FWL, SEC.27) Well: TROUDT 21C-29-L Threshold Value=1.00 † = interpolated/extrapolated station												
Ref MD [ft]	Ref TVD [ft]	Ref North [ft]	Ref East [ft]	Offset MD [ft]	Offset TVD [ft]	Offset North [ft]	Offset East [ft]	Angle from Highside [°]	C-C Clear Dist [ft]	ACR MASD [ft]	Sep Ratio	ACR Status
25.00	25.00	0.00	0.00	20.00	25.00	-1421.20	47.31	178.09	1421.98	1.26	4736.73	PASS

C-C Clearance Distance Cutoff: 1000.00 ft

POSITIONAL UNCERTAINTY - Offset Wellbore: TROUDT 21C-29-L PWB Offset Wellpath: TROUDT 21C-29-L PWP (REV-A.0)

Slot Surface Uncertainty @1SD	Horizontal	0.100ft	Vertical	1.000ft
Facility Surface Uncertainty @1SD	Horizontal	8.200ft	Vertical	3.000ft

HOLE & CASING SECTIONS - Offset Wellbore: TROUDT 21C-29-L PWB Offset Wellpath: TROUDT 21C-29-L PWP (REV-A.0)

String/Diameter	Start MD [ft]	End MD [ft]	Interval [ft]	Start TVD [ft]	End TVD [ft]	Start N/S [ft]	Start E/W [ft]	End N/S [ft]	End E/W [ft]
13.5in Open Hole	25.00	1750.00	1725.00	30.00	1746.54	-866.36	28.84	-819.74	38.32
9.625in Casing Surface	25.00	1750.00	1725.00	30.00	1746.54	-866.36	28.84	-819.74	38.32
8.5in Open Hole	1750.00	16506.48	14756.48	1746.54	7077.00	-819.74	38.32	-669.60	-2865.47

SURVEY PROGRAM - Offset Wellbore: TROUDT 21C-29-L PWB Offset Wellpath: TROUDT 21C-29-L PWP (REV-A.0)

Start MD [ft]	End MD [ft]	Positional Uncertainty Model	Log Name/Comment	Wellbore
25.00	1750.00	Custom BHI NaviTrak (Standard Rotating+Axial Corr) (Rockies 0.03Gt model)		TROUDT 21C-29-L PWB
1750.00	16506.48	Custom BHI AutoTrak Curve (IFR1, Short) (Rockies 0.03Gt model)		TROUDT 21C-29-L PWB

OFFSET WELLPATH REFERENCE - Offset Wellbore: TROUDT 21C-29-L PWB Offset Wellpath: TROUDT 21C-29-L PWP (REV-A.0)

MD Reference: PD 562 (25') (RKB)	Offset TVD & local coordinates use Reference Wellpath settings (See WELLPATH DATUM on page 1 of this report)
Ellipse Start MD	25.00ft



Clearance Report

TROUDT 1N-23B-M PWP (REV-A.0)
Closest Approach
Page 294 of 344



REFERENCE WELLPATH IDENTIFICATION

Operator	SRC ENERGY	Slot	SLOT#04 TROUDT 1N-23B-M (760'FNL & 1640'FWL, SEC.27)
Area	COLORADO	Well	TROUDT 1N-23B-M
Field	WELD COUNTY (NAD83,TRUE NORTH)	Wellbore	TROUDT 1N-23B-M PWB
Facility	SEC.27-T06N-R66W		

CLEARANCE DATA - Offset Wellbore: TROUDT 7C-29-L PWB Offset Wellpath: TROUDT 7C-29-L PWP (REV-A.0)

Facility: SEC.27-T06N-R66W Slot: SLOT#33 TROUDT 7C-29-L (2222'FNL & 1689'FWL, SEC.27) Well: TROUDT 7C-29-L Threshold Value=1.00 † = interpolated/extrapolated station												
Ref MD [ft]	Ref TVD [ft]	Ref North [ft]	Ref East [ft]	Offset MD [ft]	Offset TVD [ft]	Offset North [ft]	Offset East [ft]	Angle from Highside [°]	C-C Clear Dist [ft]	ACR MASD [ft]	Sep Ratio	ACR Status
25.00	25.00	0.00	0.00	20.00	25.00	-1461.27	47.31	178.15	1462.04	1.26	4870.24	PASS

C-C Clearance Distance Cutoff: 1000.00 ft

POSITIONAL UNCERTAINTY - Offset Wellbore: TROUDT 7C-29-L PWB Offset Wellpath: TROUDT 7C-29-L PWP (REV-A.0)

Slot Surface Uncertainty @1SD	Horizontal	0.100ft	Vertical	1.000ft
Facility Surface Uncertainty @1SD	Horizontal	8.200ft	Vertical	3.000ft

HOLE & CASING SECTIONS - Offset Wellbore: TROUDT 7C-29-L PWB Offset Wellpath: TROUDT 7C-29-L PWP (REV-A.0)

String/Diameter	Start MD [ft]	End MD [ft]	Interval [ft]	Start TVD [ft]	End TVD [ft]	Start N/S [ft]	Start E/W [ft]	End N/S [ft]	End E/W [ft]
13.5in Open Hole	25.00	1750.00	1725.00	30.00	1752.83	-890.79	28.84	-868.30	38.77
9.625in Casing Surface	25.00	1750.00	1725.00	30.00	1752.83	-890.79	28.84	-868.30	38.77
8.5in Open Hole	1750.00	16511.26	14761.26	1752.83	7075.00	-868.30	38.77	-815.73	-2865.86

SURVEY PROGRAM - Offset Wellbore: TROUDT 7C-29-L PWB Offset Wellpath: TROUDT 7C-29-L PWP (REV-A.0)

Start MD [ft]	End MD [ft]	Positional Uncertainty Model	Log Name/Comment	Wellbore
25.00	1750.00	Custom BHI NaviTrak (Standard Rotating+Axial Corr) (Rockies 0.03Gt model)		TROUDT 7C-29-L PWB
1750.00	16511.26	Custom BHI AutoTrak Curve (IFR1, Short) (Rockies 0.03Gt model)		TROUDT 7C-29-L PWB

OFFSET WELLPATH REFERENCE - Offset Wellbore: TROUDT 7C-29-L PWB Offset Wellpath: TROUDT 7C-29-L PWP (REV-A.0)

MD Reference: PD 562 (25') (RKB)	Offset TVD & local coordinates use Reference Wellpath settings (See WELLPATH DATUM on page 1 of this report)
Ellipse Start MD	25.00ft



Clearance Report

TROUDT 1N-23B-M PWP (REV-A.0)
Closest Approach
Page 295 of 344



REFERENCE WELLPATH IDENTIFICATION

Operator	SRC ENERGY	Slot	SLOT#04 TROUDT 1N-23B-M (760'FNL & 1640'FWL, SEC.27)
Area	COLORADO	Well	TROUDT 1N-23B-M
Field	WELD COUNTY (NAD83,TRUE NORTH)	Wellbore	TROUDT 1N-23B-M PWB
Facility	SEC.27-T06N-R66W		

CLEARANCE DATA - Offset Wellbore: TROUDT 21N-29A-L PWB Offset Wellpath: TROUDT 21N-29A-L PWP (REV-A.0)

Facility: SEC.27-T06N-R66W Slot: SLOT#32 TROUDT 21N-29A-L (2202'FNL & 1689'FWL, SEC.27) Well: TROUDT 21N-29A-L Threshold Value=1.00 † = interpolated/extrapolated station												
Ref MD [ft]	Ref TVD [ft]	Ref North [ft]	Ref East [ft]	Offset MD [ft]	Offset TVD [ft]	Offset North [ft]	Offset East [ft]	Angle from Highside [°]	C-C Clear Dist [ft]	ACR MASD [ft]	Sep Ratio	ACR Status
25.00	25.00	0.00	0.00	20.00	25.00	-1441.23	47.31	178.12	1442.01	1.26	4803.49	PASS

C-C Clearance Distance Cutoff: 1000.00 ft

POSITIONAL UNCERTAINTY - Offset Wellbore: TROUDT 21N-29A-L PWB Offset Wellpath: TROUDT 21N-29A-L PWP (REV-A.0)

Slot Surface Uncertainty @1SD	Horizontal	0.100ft	Vertical	1.000ft
Facility Surface Uncertainty @1SD	Horizontal	8.200ft	Vertical	3.000ft

HOLE & CASING SECTIONS - Offset Wellbore: TROUDT 21N-29A-L PWB Offset Wellpath: TROUDT 21N-29A-L PWP (REV-A.0)

String/Diameter	Start MD [ft]	End MD [ft]	Interval [ft]	Start TVD [ft]	End TVD [ft]	Start N/S [ft]	Start E/W [ft]	End N/S [ft]	End E/W [ft]
13.5in Open Hole	25.00	1750.00	1725.00	30.00	1750.00	-878.58	28.84	-844.30	38.45
9.625in Casing Surface	25.00	1750.00	1725.00	30.00	1750.00	-878.58	28.84	-844.30	38.45
8.5in Open Hole	1750.00	16224.50	14474.50	1750.00	6803.00	-844.30	38.45	-742.67	-2865.50

SURVEY PROGRAM - Offset Wellbore: TROUDT 21N-29A-L PWB Offset Wellpath: TROUDT 21N-29A-L PWP (REV-A.0)

Start MD [ft]	End MD [ft]	Positional Uncertainty Model	Log Name/Comment	Wellbore
25.00	1750.00	Custom BHI NaviTrak (Standard Rotating+Axial Corr) (Rockies 0.03Gt model)		TROUDT 21N-29A-L PWB
1750.00	16224.50	Custom BHI AutoTrak Curve (IFR1, Short) (Rockies 0.03Gt model)		TROUDT 21N-29A-L PWB

OFFSET WELLPATH REFERENCE - Offset Wellbore: TROUDT 21N-29A-L PWB Offset Wellpath: TROUDT 21N-29A-L PWP (REV-A.0)

MD Reference: PD 562 (25') (RKB)	Offset TVD & local coordinates use Reference Wellpath settings (See WELLPATH DATUM on page 1 of this report)
Ellipse Start MD	25.00ft



Clearance Report

TROUDT 1N-23B-M PWP (REV-A.0)
Closest Approach
Page 296 of 344



REFERENCE WELLPATH IDENTIFICATION

Operator	SRC ENERGY	Slot	SLOT#04 TROUDT 1N-23B-M (760'FNL & 1640'FWL, SEC.27)
Area	COLORADO	Well	TROUDT 1N-23B-M
Field	WELD COUNTY (NAD83,TRUE NORTH)	Wellbore	TROUDT 1N-23B-M PWB
Facility	SEC.27-T06N-R66W		

CLEARANCE DATA - Offset Wellbore: TROUDT 7N-29B-L PWB Offset Wellpath: TROUDT 7N-29B-L PWP (REV-A.0)

Facility: SEC.27-T06N-R66W Slot: SLOT#34 TROUDT 7N-29B-L (2242'FNL & 1689'FWL, SEC.27) Well: TROUDT 7N-29B-L Threshold Value=1.00 † = interpolated/extrapolated station												
Ref MD [ft]	Ref TVD [ft]	Ref North [ft]	Ref East [ft]	Offset MD [ft]	Offset TVD [ft]	Offset North [ft]	Offset East [ft]	Angle from Highside [°]	C-C Clear Dist [ft]	ACR MASD [ft]	Sep Ratio	ACR Status
25.00	25.00	0.00	0.00	20.00	25.00	-1481.31	47.31	178.17	1482.06	1.26	4937.00	PASS

C-C Clearance Distance Cutoff: 1000.00 ft

POSITIONAL UNCERTAINTY - Offset Wellbore: TROUDT 7N-29B-L PWB Offset Wellpath: TROUDT 7N-29B-L PWP (REV-A.0)

Slot Surface Uncertainty @1SD	Horizontal	0.100ft	Vertical	1.000ft
Facility Surface Uncertainty @1SD	Horizontal	8.200ft	Vertical	3.000ft

HOLE & CASING SECTIONS - Offset Wellbore: TROUDT 7N-29B-L PWB Offset Wellpath: TROUDT 7N-29B-L PWP (REV-A.0)

String/Diameter	Start MD [ft]	End MD [ft]	Interval [ft]	Start TVD [ft]	End TVD [ft]	Start N/S [ft]	Start E/W [ft]	End N/S [ft]	End E/W [ft]
13.5in Open Hole	25.00	1750.00	1725.00	30.00	1754.30	-903.01	28.84	-893.52	38.55
9.625in Casing Surface	25.00	1750.00	1725.00	30.00	1754.30	-903.01	28.84	-893.52	38.55
8.5in Open Hole	1750.00	16323.45	14573.45	1754.30	N/A	-893.52	38.55	N/A	N/A

SURVEY PROGRAM - Offset Wellbore: TROUDT 7N-29B-L PWB Offset Wellpath: TROUDT 7N-29B-L PWP (REV-A.0)

Start MD [ft]	End MD [ft]	Positional Uncertainty Model	Log Name/Comment	Wellbore
25.00	1750.00	Custom BHI NaviTrak (Standard Rotating+Axial Corr) (Rockies 0.03Gt model)		TROUDT 7N-29B-L PWB
1750.00	16323.45	Custom BHI AutoTrak Curve (IFR1, Short) (Rockies 0.03Gt model)		TROUDT 7N-29B-L PWB

OFFSET WELLPATH REFERENCE - Offset Wellbore: TROUDT 7N-29B-L PWB Offset Wellpath: TROUDT 7N-29B-L PWP (REV-A.0)

MD Reference: PD 562 (25') (RKB)	Offset TVD & local coordinates use Reference Wellpath settings (See WELLPATH DATUM on page 1 of this report)
Ellipse Start MD	25.00ft



Clearance Report

TROUDT 1N-23B-M PWP (REV-A.0)
Closest Approach
Page 297 of 344



REFERENCE WELLPATH IDENTIFICATION

Operator	SRC ENERGY	Slot	SLOT#04 TROUDT 1N-23B-M (760'FNL & 1640'FWL, SEC.27)
Area	COLORADO	Well	TROUDT 1N-23B-M
Field	WELD COUNTY (NAD83,TRUE NORTH)	Wellbore	TROUDT 1N-23B-M PWB
Facility	SEC.27-T06N-R66W		

CLEARANCE DATA - Offset Wellbore: TROUDT 25C-29-L PWB Offset Wellpath: TROUDT 25C-29-L PWP (REV-A.0)

Facility: SEC.27-T06N-R66W Slot: SLOT#35 TROUDT 25C-29-L (2262'FNL & 1689'FWL, SEC.27) Well: TROUDT 25C-29-L Threshold Value=1.00 † = interpolated/extrapolated station

Ref MD [ft]	Ref TVD [ft]	Ref North [ft]	Ref East [ft]	Offset MD [ft]	Offset TVD [ft]	Offset North [ft]	Offset East [ft]	Angle from Highside [°]	C-C Clear Dist [ft]	ACR MASD [ft]	Sep Ratio	ACR Status
25.00	25.00	0.00	0.00	20.00	25.00	-1501.35	47.31	178.20	1502.09	1.26	5003.76	PASS

C-C Clearance Distance Cutoff: 1000.00 ft

POSITIONAL UNCERTAINTY - Offset Wellbore: TROUDT 25C-29-L PWB Offset Wellpath: TROUDT 25C-29-L PWP (REV-A.0)

Slot Surface Uncertainty @1SD	Horizontal	0.100ft	Vertical	1.000ft
Facility Surface Uncertainty @1SD	Horizontal	8.200ft	Vertical	3.000ft

HOLE & CASING SECTIONS - Offset Wellbore: TROUDT 25C-29-L PWB Offset Wellpath: TROUDT 25C-29-L PWP (REV-A.0)

String/Diameter	Start MD [ft]	End MD [ft]	Interval [ft]	Start TVD [ft]	End TVD [ft]	Start N/S [ft]	Start E/W [ft]	End N/S [ft]	End E/W [ft]
13.5in Open Hole	25.00	1750.00	1725.00	30.00	1754.61	-915.22	28.84	-918.46	38.84
9.625in Casing Surface	25.00	1750.00	1725.00	30.00	1754.61	-915.22	28.84	-918.46	38.84
8.5in Open Hole	1750.00	16503.40	14753.40	1754.61	7074.00	-918.46	38.84	-975.97	-2866.77

SURVEY PROGRAM - Offset Wellbore: TROUDT 25C-29-L PWB Offset Wellpath: TROUDT 25C-29-L PWP (REV-A.0)

Start MD [ft]	End MD [ft]	Positional Uncertainty Model	Log Name/Comment	Wellbore
25.00	1750.00	Custom BHI NaviTrak (Standard Rotating+Axial Corr) (Rockies 0.03Gt model)		TROUDT 25C-29-L PWB
1750.00	16503.40	Custom BHI AutoTrak Curve (IFR1, Short) (Rockies 0.03Gt model)		TROUDT 25C-29-L PWB

OFFSET WELLPATH REFERENCE - Offset Wellbore: TROUDT 25C-29-L PWB Offset Wellpath: TROUDT 25C-29-L PWP (REV-A.0)

MD Reference: PD 562 (25') (RKB)	Offset TVD & local coordinates use Reference Wellpath settings (See WELLPATH DATUM on page 1 of this report)
Ellipse Start MD	25.00ft



Clearance Report

TROUDT 1N-23B-M PWP (REV-A.0)
Closest Approach
Page 298 of 344



REFERENCE WELLPATH IDENTIFICATION

Operator	SRC ENERGY	Slot	SLOT#04 TROUDT 1N-23B-M (760'FNL & 1640'FWL, SEC.27)
Area	COLORADO	Well	TROUDT 1N-23B-M
Field	WELD COUNTY (NAD83,TRUE NORTH)	Wellbore	TROUDT 1N-23B-M PWB
Facility	SEC.27-T06N-R66W		

CLEARANCE DATA - Offset Wellbore: TROUDT 25N-29C-L PWB Offset Wellpath: TROUDT 25N-29C-L PWP (REV-A.0)

Facility: SEC.27-T06N-R66W Slot: SLOT#36 TROUDT 25N-29C-L (2282'FNL & 1689'FWL, SEC.27) Well: TROUDT 25N-29C-L Threshold Value=1.00 † = interpolated/extrapolated station												
Ref MD [ft]	Ref TVD [ft]	Ref North [ft]	Ref East [ft]	Offset MD [ft]	Offset TVD [ft]	Offset North [ft]	Offset East [ft]	Angle from Highside [°]	C-C Clear Dist [ft]	ACR MASD [ft]	Sep Ratio	ACR Status
25.00	25.00	0.00	0.00	20.00	25.00	-1521.02	47.31	178.22	1521.75	1.26	5069.30	PASS

C-C Clearance Distance Cutoff: 1000.00 ft

POSITIONAL UNCERTAINTY - Offset Wellbore: TROUDT 25N-29C-L PWB Offset Wellpath: TROUDT 25N-29C-L PWP (REV-A.0)

Slot Surface Uncertainty @1SD	Horizontal	0.100ft	Vertical	1.000ft
Facility Surface Uncertainty @1SD	Horizontal	8.200ft	Vertical	3.000ft

HOLE & CASING SECTIONS - Offset Wellbore: TROUDT 25N-29C-L PWB Offset Wellpath: TROUDT 25N-29C-L PWP (REV-A.0)

String/Diameter	Start MD [ft]	End MD [ft]	Interval [ft]	Start TVD [ft]	End TVD [ft]	Start N/S [ft]	Start E/W [ft]	End N/S [ft]	End E/W [ft]
13.5in Open Hole	25.00	1750.00	1725.00	30.00	1753.91	-927.21	28.84	-941.18	38.32
9.625in Casing Surface	25.00	1750.00	1725.00	30.00	1753.91	-927.21	28.84	-941.18	38.32
8.5in Open Hole	1750.00	16399.36	14649.36	1753.91	N/A	-941.18	38.32	N/A	N/A

SURVEY PROGRAM - Offset Wellbore: TROUDT 25N-29C-L PWB Offset Wellpath: TROUDT 25N-29C-L PWP (REV-A.0)

Start MD [ft]	End MD [ft]	Positional Uncertainty Model	Log Name/Comment	Wellbore
25.00	1750.00	Custom BHI NaviTrak (Standard Rotating+Axial Corr) (Rockies 0.03Gt model)		TROUDT 25N-29C-L PWB
1750.00	16399.36	Custom BHI AutoTrak Curve (IFR1, Short) (Rockies 0.03Gt model)		TROUDT 25N-29C-L PWB

OFFSET WELLPATH REFERENCE - Offset Wellbore: TROUDT 25N-29C-L PWB Offset Wellpath: TROUDT 25N-29C-L PWP (REV-A.0)

MD Reference: PD 562 (25') (RKB)	Offset TVD & local coordinates use Reference Wellpath settings (See WELLPATH DATUM on page 1 of this report)
Ellipse Start MD	25.00ft



Clearance Report

TROUDT 1N-23B-M PWP (REV-A.0)
Closest Approach
Page 299 of 344



REFERENCE WELLPATH IDENTIFICATION

Operator	SRC ENERGY	Slot	SLOT#04 TROUDT 1N-23B-M (760'FNL & 1640'FWL, SEC.27)
Area	COLORADO	Well	TROUDT 1N-23B-M
Field	WELD COUNTY (NAD83,TRUE NORTH)	Wellbore	TROUDT 1N-23B-M PWB
Facility	SEC.27-T06N-R66W		

CLEARANCE DATA - Offset Wellbore: BOYD #1 AWB Offset Wellpath: BOYD #1 AWP

Facility: SEC.21-T06N-R66W Slot: SLOT#01 EX:BOYD #1 (660'FSL & 660'FWL SEC.21, PA, 4775'MD) Well: BOYD #1 Threshold Value=1.00 † = interpolated/extrapolated station												
Ref MD [ft]	Ref TVD [ft]	Ref North [ft]	Ref East [ft]	Offset MD [ft]	Offset TVD [ft]	Offset North [ft]	Offset East [ft]	Angle from Highside [°]	C-C Clear Dist [ft]	ACR MASD [ft]	Sep Ratio	ACR Status
25.00	25.00	0.00	0.00	10.00	25.00	1334.56	-6276.27	-78.00	6416.59	50.38	129.82	PASS

C-C Clearance Distance Cutoff: 1000.00 ft

POSITIONAL UNCERTAINTY - Offset Wellbore: BOYD #1 AWB Offset Wellpath: BOYD #1 AWP

Slot Surface Uncertainty @1SD	Horizontal	0.100ft	Vertical	1.000ft
Facility Surface Uncertainty @1SD	Horizontal	8.200ft	Vertical	3.000ft

HOLE & CASING SECTIONS - Offset Wellbore: BOYD #1 AWB Offset Wellpath: BOYD #1 AWP

String/Diameter	Start MD [ft]	End MD [ft]	Interval [ft]	Start TVD [ft]	End TVD [ft]	Start N/S [ft]	Start E/W [ft]	End N/S [ft]	End E/W [ft]
9.625in Casing	0.00	219.00	219.00	-10.00	209.00	814.03	-3825.91	814.03	-3825.91

WELLPATH COMPOSITION - Offset Wellbore: BOYD #1 AWB Offset Wellpath: BOYD #1 AWP

Start MD [ft]	End MD [ft]	Positional Uncertainty Model	Log Name/Comment	Wellbore
0.00	4775.00	Drift Indicator - Inclination Only (Actual Survey)	DRIFT INDICATOR TO TD <4775' FROM CO WEBSITE>	BOYD #1 AWB

OFFSET WELLPATH REFERENCE - Offset Wellbore: BOYD #1 AWB Offset Wellpath: BOYD #1 AWP

MD Reference: Rig on SLOT#01 EX:BOYD #1 (660'FSL & 660'FWL SEC.21, PA, 4775'MD) (RT)	Offset TVD & local coordinates use Reference Wellpath settings (See WELLPATH DATUM on page 1 of this report)
Ellipse Start MD	0.00ft



Clearance Report

TROUDT 1N-23B-M PWP (REV-A.0)
Closest Approach
Page 300 of 344



REFERENCE WELLPATH IDENTIFICATION

Operator	SRC ENERGY	Slot	SLOT#04 TROUDT 1N-23B-M (760'FNL & 1640'FWL, SEC.27)
Area	COLORADO	Well	TROUDT 1N-23B-M
Field	WELD COUNTY (NAD83,TRUE NORTH)	Wellbore	TROUDT 1N-23B-M PWB
Facility	SEC.27-T06N-R66W		

CLEARANCE DATA - Offset Wellbore: BUXMAN, H #2-27 AWB Offset Wellpath: BUXMAN, H #2-27 AWP

Facility: SEC.27-T06N-R66W Slot: SLOT#02 BUXMAN, H #2-27 (1981'FSL & 662'FWL SEC.27,7280'MD,PA) Well: BUXMAN, H #2-27 Threshold Value=1.00 † = interpolated/extrapolated station												
Ref MD [ft]	Ref TVD [ft]	Ref North [ft]	Ref East [ft]	Offset MD [ft]	Offset TVD [ft]	Offset North [ft]	Offset East [ft]	Angle from Highside [°]	C-C Clear Dist [ft]	ACR MASD [ft]	Sep Ratio	ACR Status
25.00	25.00	0.00	0.00	-13.00	25.00	-2531.61	-978.73	-158.86	2714.21	25.57	110.29	PASS

C-C Clearance Distance Cutoff: 1000.00 ft

POSITIONAL UNCERTAINTY - Offset Wellbore: BUXMAN, H #2-27 AWB Offset Wellpath: BUXMAN, H #2-27 AWP

Slot Surface Uncertainty @1SD	Horizontal	0.100ft	Vertical	1.000ft
Facility Surface Uncertainty @1SD	Horizontal	8.200ft	Vertical	3.000ft

HOLE & CASING SECTIONS - Offset Wellbore: BUXMAN, H #2-27 AWB Offset Wellpath: BUXMAN, H #2-27 AWP

String/Diameter	Start MD [ft]	End MD [ft]	Interval [ft]	Start TVD [ft]	End TVD [ft]	Start N/S [ft]	Start E/W [ft]	End N/S [ft]	End E/W [ft]
12.25in Open Hole	0.00	327.00	327.00	13.00	340.00	-1543.26	-596.66	-1542.92	-596.58
9.625in Casing Surface	0.00	327.00	327.00	13.00	340.00	-1543.26	-596.66	-1542.92	-596.58
7.875in Open Hole	327.00	7280.00	6953.00	340.00	7292.30	-1542.92	-596.58	-1530.49	-607.51
4.5in Casing Production	0.00	7280.00	7280.00	13.00	7292.30	-1543.26	-596.66	-1530.49	-607.51

WELLPATH COMPOSITION - Offset Wellbore: BUXMAN, H #2-27 AWB Offset Wellpath: BUXMAN, H #2-27 AWP

Start MD [ft]	End MD [ft]	Positional Uncertainty Model	Log Name/Comment	Wellbore
0.00	7000.00	VESSI GyroFlex v4	VES GYRO SURVEYS FROM SRC (ADJ FROM GRID TO TRUE, +.47)<100-7000>	BUXMAN, H #2-27 AWB
7000.00	7280.00	Drift Indicator - Inclination Only (Actual Survey)	DRIFT INDICATOR TO TD (7280' FROM CO WEBSITE)	BUXMAN, H #2-27 AWB



Clearance Report

TROUDT 1N-23B-M PWP (REV-A.0)
Closest Approach
Page 301 of 344



REFERENCE WELLPATH IDENTIFICATION			
Operator	SRC ENERGY	Slot	SLOT#04 TROUDT 1N-23B-M (760'FNL & 1640'FWL, SEC.27)
Area	COLORADO	Well	TROUDT 1N-23B-M
Field	WELD COUNTY (NAD83,TRUE NORTH)	Wellbore	TROUDT 1N-23B-M PWB
Facility	SEC.27-T06N-R66W		

OFFSET WELLPATH REFERENCE - Offset Wellbore: BUXMAN, H #2-27 AWB Offset Wellpath: BUXMAN, H #2-27 AWP	
MD Reference: Rig on SLOT#02 BUXMAN, H #2-27 (1981'FSL & 662'FWL SEC.27,7280'MD,PA) (RT)	Offset TVD & local coordinates use Reference Wellpath settings (See WELLPATH DATUM on page 1 of this report)
Ellipse Start MD	0.00ft



Clearance Report

TROUDT 1N-23B-M PWP (REV-A.0)
Closest Approach
Page 302 of 344



REFERENCE WELLPATH IDENTIFICATION

Operator	SRC ENERGY	Slot	SLOT#04 TROUDT 1N-23B-M (760'FNL & 1640'FWL, SEC.27)
Area	COLORADO	Well	TROUDT 1N-23B-M
Field	WELD COUNTY (NAD83,TRUE NORTH)	Wellbore	TROUDT 1N-23B-M PWB
Facility	SEC.27-T06N-R66W		

CLEARANCE DATA - Offset Wellbore: KOHLER J #1-21 AWB Offset Wellpath: KOHLER J #1-21 AWP

Facility: SEC.21-T06N-R66W Slot: SLOT#03 EX:KOHLER J #1-21 (460'FSL & 1978'FEL SEC.21, PR, 7318'MD) Well: KOHLER J #1-21 Threshold Value=1.00 † = interpolated/extrapolated station

Ref MD [ft]	Ref TVD [ft]	Ref North [ft]	Ref East [ft]	Offset MD [ft]	Offset TVD [ft]	Offset North [ft]	Offset East [ft]	Angle from Highside [°]	C-C Clear Dist [ft]	ACR MASD [ft]	Sep Ratio	ACR Status
25.00	25.00	0.00	0.00	11.13	24.13	1199.23	-3621.60	-71.68	3814.99	50.17	77.51	PASS

C-C Clearance Distance Cutoff: 1000.00 ft

POSITIONAL UNCERTAINTY - Offset Wellbore: KOHLER J #1-21 AWB Offset Wellpath: KOHLER J #1-21 AWP

Slot Surface Uncertainty @1SD	Horizontal	0.100ft	Vertical	1.000ft
Facility Surface Uncertainty @1SD	Horizontal	8.200ft	Vertical	3.000ft

HOLE & CASING SECTIONS - Offset Wellbore: KOHLER J #1-21 AWB Offset Wellpath: KOHLER J #1-21 AWP

String/Diameter	Start MD [ft]	End MD [ft]	Interval [ft]	Start TVD [ft]	End TVD [ft]	Start N/S [ft]	Start E/W [ft]	End N/S [ft]	End E/W [ft]
12.25in Open Hole	0.00	402.00	402.00	-12.00	390.00	731.21	-2207.67	731.14	-2207.97
9.625in Casing Surface	0.00	402.00	402.00	-12.00	390.00	731.21	-2207.67	731.14	-2207.97
7.875in Open Hole	402.00	7275.00	6873.00	390.00	7261.95	731.14	-2207.97	714.73	-2224.09
4.5in Casing Production	0.00	7275.00	7275.00	-12.00	7261.95	731.21	-2207.67	714.73	-2224.09

WELLPATH COMPOSITION - Offset Wellbore: KOHLER J #1-21 AWB Offset Wellpath: KOHLER J #1-21 AWP

Start MD [ft]	End MD [ft]	Positional Uncertainty Model	Log Name/Comment	Wellbore
0.00	7100.00	VESSI GyroFlex v4	VES GYRO SURVEYS FROM SYNERGY, GRID TO TRUE CONVERSION <100-7100>	KOHLER J #1-21 AWB
7100.00	7318.00	Drift Indicator - Inclination Only (Actual Survey)	DRIFT INDICATOR TO TD <7318' FROM CO WEBSITE>	KOHLER J #1-21 AWB



Clearance Report

TROUDT 1N-23B-M PWP (REV-A.0)
Closest Approach
Page 303 of 344



REFERENCE WELLPATH IDENTIFICATION			
Operator	SRC ENERGY	Slot	SLOT#04 TROUDT 1N-23B-M (760'FNL & 1640'FWL, SEC.27)
Area	COLORADO	Well	TROUDT 1N-23B-M
Field	WELD COUNTY (NAD83,TRUE NORTH)	Wellbore	TROUDT 1N-23B-M PWB
Facility	SEC.27-T06N-R66W		

OFFSET WELLPATH REFERENCE - Offset Wellbore: KOHLER J #1-21 AWB Offset Wellpath: KOHLER J #1-21 AWP	
MD Reference: Rig on SLOT#03 EX:KOHLER J #1-21 (460'FSL & 1978'FEL SEC.21, PR, 7318'MD) (RT)	Offset TVD & local coordinates use Reference Wellpath settings (See WELLPATH DATUM on page 1 of this report)
Ellipse Start MD	0.00ft



Clearance Report

TROUDT 1N-23B-M PWP (REV-A.0)
Closest Approach
Page 304 of 344



REFERENCE WELLPATH IDENTIFICATION

Operator	SRC ENERGY	Slot	SLOT#04 TROUDT 1N-23B-M (760'FNL & 1640'FWL, SEC.27)
Area	COLORADO	Well	TROUDT 1N-23B-M
Field	WELD COUNTY (NAD83,TRUE NORTH)	Wellbore	TROUDT 1N-23B-M PWB
Facility	SEC.27-T06N-R66W		

CLEARANCE DATA - Offset Wellbore: DOERING, G W #2-28 AWB Offset Wellpath: DOERING, G W #2-28 AWP

Facility: SEC.28-T06N-R66W Slot: SLOT#01 EX:DOERING, G W #2-28 (2240'FSL&415'FEL SEC.28,7280'MD,PR) Well: DOERING, G W #2-28 Threshold Value=1.00 † = interpolated/extrapolated station												
Ref MD [ft]	Ref TVD [ft]	Ref North [ft]	Ref East [ft]	Offset MD [ft]	Offset TVD [ft]	Offset North [ft]	Offset East [ft]	Angle from Highside [°]	C-C Clear Dist [ft]	ACR MASD [ft]	Sep Ratio	ACR Status
25.00	25.00	0.00	0.00	-25.00	4719.00	-2263.04	-2063.18	-137.65	5604.61	16.58	358.86	PASS

C-C Clearance Distance Cutoff: 1000.00 ft

POSITIONAL UNCERTAINTY - Offset Wellbore: DOERING, G W #2-28 AWB Offset Wellpath: DOERING, G W #2-28 AWP

Slot Surface Uncertainty @1SD	Horizontal	0.100ft	Vertical	1.000ft
Facility Surface Uncertainty @1SD	Horizontal	8.200ft	Vertical	3.000ft

HOLE & CASING SECTIONS - Offset Wellbore: DOERING, G W #2-28 AWB Offset Wellpath: DOERING, G W #2-28 AWP

String/Diameter	Start MD [ft]	End MD [ft]	Interval [ft]	Start TVD [ft]	End TVD [ft]	Start N/S [ft]	Start E/W [ft]	End N/S [ft]	End E/W [ft]
13.25in Open Hole	0.00	405.00	405.00	4719.00	5123.99	-1379.50	-1257.77	-1379.44	-1257.18
9.625in Casing Surface	0.00	405.00	405.00	4719.00	5123.99	-1379.50	-1257.77	-1379.44	-1257.18
7.875in Open Hole	405.00	7264.00	6859.00	5123.99	11982.14	-1379.44	-1257.18	-1375.31	-1262.48
4.5in Casing Production	0.00	7264.00	7264.00	4719.00	11982.14	-1379.50	-1257.77	-1375.31	-1262.48

WELLPATH COMPOSITION - Offset Wellbore: DOERING, G W #2-28 AWB Offset Wellpath: DOERING, G W #2-28 AWP

Start MD [ft]	End MD [ft]	Positional Uncertainty Model	Log Name/Comment	Wellbore
0.00	7100.00	VESSI GyroFlex v4	VES GYRO SURVYES FROM SRC (ADJ FROM GRID TO TRUE, +.48)<100-7100>	DOERING, G W #2-28 AWB
7100.00	7280.00	Drift Indicator - Inclination Only (Actual Survey)	DRIFT INDICATOR TO TD (7280' FROM CO WEBSITE)	DOERING, G W #2-28 AWB



Clearance Report

TROUDT 1N-23B-M PWP (REV-A.0)
Closest Approach
Page 305 of 344



REFERENCE WELLPATH IDENTIFICATION			
Operator	SRC ENERGY	Slot	SLOT#04 TROUDT 1N-23B-M (760'FNL & 1640'FWL, SEC.27)
Area	COLORADO	Well	TROUDT 1N-23B-M
Field	WELD COUNTY (NAD83,TRUE NORTH)	Wellbore	TROUDT 1N-23B-M PWB
Facility	SEC.27-T06N-R66W		

OFFSET WELLPATH REFERENCE - Offset Wellbore: DOERING, G W #2-28 AWB Offset Wellpath: DOERING, G W #2-28 AWP	
MD Reference: Rig on SLOT#01 EX:DOERING, G W #2-28 (2240'FSL&415'FEL SEC.28,7280'MD,PR) (RT)	Offset TVD & local coordinates use Reference Wellpath settings (See WELLPATH DATUM on page 1 of this report)
Ellipse Start MD	0.00ft



Clearance Report

TROUDT 1N-23B-M PWP (REV-A.0)
Closest Approach
Page 306 of 344



REFERENCE WELLPATH IDENTIFICATION

Operator	SRC ENERGY	Slot	SLOT#04 TROUDT 1N-23B-M (760'FNL & 1640'FWL, SEC.27)
Area	COLORADO	Well	TROUDT 1N-23B-M
Field	WELD COUNTY (NAD83,TRUE NORTH)	Wellbore	TROUDT 1N-23B-M PWB
Facility	SEC.27-T06N-R66W		

CLEARANCE DATA - Offset Wellbore: EX. BUXMAN 28-12 AWB Offset Wellpath: EX. BUXMAN 28-12 AWP

Facility: SEC.28-T06N-R66W Slot: SLOT#07 EX. BUXMAN 28-12 (650'FNL & 1947'FEL, AB/NB-CD) Well: EX. BUXMAN 28-12 Threshold Value=1.00 † = interpolated/extrapolated station												
Ref MD [ft]	Ref TVD [ft]	Ref North [ft]	Ref East [ft]	Offset MD [ft]	Offset TVD [ft]	Offset North [ft]	Offset East [ft]	Angle from Highside [°]	C-C Clear Dist [ft]	ACR MASD [ft]	Sep Ratio	ACR Status
25.00	25.00	0.00	0.00	15.75	22.75	86.96	-3587.82	-88.61	3588.87	50.17	72.92	PASS

C-C Clearance Distance Cutoff: 1000.00 ft

POSITIONAL UNCERTAINTY - Offset Wellbore: EX. BUXMAN 28-12 AWB Offset Wellpath: EX. BUXMAN 28-12 AWP

Slot Surface Uncertainty @1SD	Horizontal	0.100ft	Vertical	1.000ft
Facility Surface Uncertainty @1SD	Horizontal	8.200ft	Vertical	3.000ft

WELLPATH COMPOSITION - Offset Wellbore: EX. BUXMAN 28-12 AWB Offset Wellpath: EX. BUXMAN 28-12 AWP

Start MD [ft]	End MD [ft]	Positional Uncertainty Model	Log Name/Comment	Wellbore
0.00	7000.00	BHI Generic gyro - continuous (Standard)	VES GYRO SURVEYS PROVIDED BY SRC <100'-7000'>	EX. BUXMAN 28-12 AWB
7000.00	7276.00	Drift Indicator - Inclination Only (Actual Survey)	ASSUMED VERTICAL TO TD FROM COGCC <7100'-7276'>	EX. BUXMAN 28-12 AWB

OFFSET WELLPATH REFERENCE - Offset Wellbore: EX. BUXMAN 28-12 AWB Offset Wellpath: EX. BUXMAN 28-12 AWP

MD Reference: Rig on SLOT#07 EX. BUXMAN 28-12 (650'FNL & 1947'FEL, AB/NB-CD) (RT)	Offset TVD & local coordinates use Reference Wellpath settings (See WELLPATH DATUM on page 1 of this report)
Ellipse Start MD	0.00ft



Clearance Report

TROUDT 1N-23B-M PWP (REV-A.0)
Closest Approach
Page 307 of 344



REFERENCE WELLPATH IDENTIFICATION

Operator	SRC ENERGY	Slot	SLOT#04 TROUDT 1N-23B-M (760'FNL & 1640'FWL, SEC.27)
Area	COLORADO	Well	TROUDT 1N-23B-M
Field	WELD COUNTY (NAD83,TRUE NORTH)	Wellbore	TROUDT 1N-23B-M PWB
Facility	SEC.27-T06N-R66W		

CLEARANCE DATA - Offset Wellbore: WARD #X-20-19HN PWB Offset Wellpath: WARD #X-20-19HN PWP

Facility: SEC.20-T06N-R66W Slot: SLOT#14 WARD #X-20-19HN Well: WARD #X-20-19HN Threshold Value=1.00 † = interpolated/extrapolated station

Ref MD [ft]	Ref TVD [ft]	Ref North [ft]	Ref East [ft]	Offset MD [ft]	Offset TVD [ft]	Offset North [ft]	Offset East [ft]	Angle from Highside [°]	C-C Clear Dist [ft]	ACR MASD [ft]	Sep Ratio	ACR Status
25.00	25.00	0.00	0.00	31.00	25.00	917.98	-7145.37	-82.68	7204.10	25.97	286.79	PASS

C-C Clearance Distance Cutoff: 1000.00 ft

POSITIONAL UNCERTAINTY - Offset Wellbore: WARD #X-20-19HN PWB Offset Wellpath: WARD #X-20-19HN PWP

Slot Surface Uncertainty @1SD	Horizontal	0.100ft	Vertical	1.000ft
Facility Surface Uncertainty @1SD	Horizontal	8.200ft	Vertical	3.000ft

HOLE & CASING SECTIONS - Offset Wellbore: WARD #X-20-19HN PWB Offset Wellpath: WARD #X-20-19HN PWP

String/Diameter	Start MD [ft]	End MD [ft]	Interval [ft]	Start TVD [ft]	End TVD [ft]	Start N/S [ft]	Start E/W [ft]	End N/S [ft]	End E/W [ft]
7in Casing	0.00	7426.00	7426.00	-8.00	6957.01	560.23	-4355.74	529.06	-4434.13

WELLPATH COMPOSITION - Offset Wellbore: WARD #X-20-19HN PWB Offset Wellpath: WARD #X-20-19HN PWP

Start MD [ft]	End MD [ft]	Positional Uncertainty Model	Log Name/Comment	Wellbore
0.00	17656.70	ISCWSA MWD, Rev. 4 (Standard)	NOT ACTUAL SURVEYS (PLANNED WELLBORE FOR CLEARANCE WITH SYNERGY HOOD PAD)	WARD #X-20-19HN PWB

OFFSET WELLPATH REFERENCE - Offset Wellbore: WARD #X-20-19HN PWB Offset Wellpath: WARD #X-20-19HN PWP

MD Reference: 23' FROM ENSIGN PLANS (RKB)	Offset TVD & local coordinates use Reference Wellpath settings (See WELLPATH DATUM on page 1 of this report)
Ellipse Start MD	23.00ft



Clearance Report

TROUDT 1N-23B-M PWP (REV-A.0)
Closest Approach
Page 308 of 344



REFERENCE WELLPATH IDENTIFICATION

Operator	SRC ENERGY	Slot	SLOT#04 TROUDT 1N-23B-M (760'FNL & 1640'FWL, SEC.27)
Area	COLORADO	Well	TROUDT 1N-23B-M
Field	WELD COUNTY (NAD83,TRUE NORTH)	Wellbore	TROUDT 1N-23B-M PWB
Facility	SEC.27-T06N-R66W		

CLEARANCE DATA - Offset Wellbore: WARD #W-20-19HC PWB Offset Wellpath: WARD #W-20-19HC PWP

Facility: SEC.20-T06N-R66W Slot: SLOT#13 WARD #W-20-19HC Well: WARD #W-20-19HC Threshold Value=1.00 † = interpolated/extrapolated station

Ref MD [ft]	Ref TVD [ft]	Ref North [ft]	Ref East [ft]	Offset MD [ft]	Offset TVD [ft]	Offset North [ft]	Offset East [ft]	Angle from Highside [°]	C-C Clear Dist [ft]	ACR MASD [ft]	Sep Ratio	ACR Status
25.00	25.00	0.00	0.00	31.00	25.00	932.96	-7145.37	-82.56	7206.02	25.85	288.30	PASS

C-C Clearance Distance Cutoff: 1000.00 ft

POSITIONAL UNCERTAINTY - Offset Wellbore: WARD #W-20-19HC PWB Offset Wellpath: WARD #W-20-19HC PWP

Slot Surface Uncertainty @1SD	Horizontal	0.100ft	Vertical	1.000ft
Facility Surface Uncertainty @1SD	Horizontal	8.200ft	Vertical	3.000ft

HOLE & CASING SECTIONS - Offset Wellbore: WARD #W-20-19HC PWB Offset Wellpath: WARD #W-20-19HC PWP

String/Diameter	Start MD [ft]	End MD [ft]	Interval [ft]	Start TVD [ft]	End TVD [ft]	Start N/S [ft]	Start E/W [ft]	End N/S [ft]	End E/W [ft]
7in Casing	23.00	7592.00	7569.00	15.00	7117.01	569.36	-4355.73	583.95	-4433.94

WELLPATH COMPOSITION - Offset Wellbore: WARD #W-20-19HC PWB Offset Wellpath: WARD #W-20-19HC PWP

Start MD [ft]	End MD [ft]	Positional Uncertainty Model	Log Name/Comment	Wellbore
0.00	17823.00	ISCWSA MWD, Rev. 4 (Standard)	NOT ACTUAL SURVEYS (PLANNED WELLBORE FOR CLEARANCE WITH SYNERGY HOOD PAD)	WARD #W-20-19HC PWB

OFFSET WELLPATH REFERENCE - Offset Wellbore: WARD #W-20-19HC PWB Offset Wellpath: WARD #W-20-19HC PWP

MD Reference: 23' FROM ENSIGN PLANS (RKB)	Offset TVD & local coordinates use Reference Wellpath settings (See WELLPATH DATUM on page 1 of this report)
Ellipse Start MD	23.00ft



Clearance Report

TROUDT 1N-23B-M PWP (REV-A.0)
Closest Approach
Page 309 of 344



REFERENCE WELLPATH IDENTIFICATION

Operator	SRC ENERGY	Slot	SLOT#04 TROUDT 1N-23B-M (760'FNL & 1640'FWL, SEC.27)
Area	COLORADO	Well	TROUDT 1N-23B-M
Field	WELD COUNTY (NAD83,TRUE NORTH)	Wellbore	TROUDT 1N-23B-M PWB
Facility	SEC.27-T06N-R66W		

CLEARANCE DATA - Offset Wellbore: EX. FEUERSTEIN I29-63HN AWB Offset Wellpath: EX. FEUERSTEIN I29-63HN AWP

Facility: SEC.28-T06N-R66W Slot: SLOT#11 EX. FEUERSTEIN I29-63HN (1733'FSL & 268'FWL, PR/NBRR) Well: EX. FEUERSTEIN I29-63HN Threshold Value=1.00 † = interpolated/extrapolated station												
Ref MD [ft]	Ref TVD [ft]	Ref North [ft]	Ref East [ft]	Offset MD [ft]	Offset TVD [ft]	Offset North [ft]	Offset East [ft]	Angle from Highside [°]	C-C Clear Dist [ft]	ACR MASD [ft]	Sep Ratio	ACR Status
25.00	25.00	0.00	0.00	6.00	25.00	-2860.80	-6675.29	-113.20	7262.48	50.17	147.57	PASS

C-C Clearance Distance Cutoff: 1000.00 ft

POSITIONAL UNCERTAINTY - Offset Wellbore: EX. FEUERSTEIN I29-63HN AWB Offset Wellpath: EX. FEUERSTEIN I29-63HN AWP

Slot Surface Uncertainty @1SD	Horizontal	0.100ft	Vertical	1.000ft
Facility Surface Uncertainty @1SD	Horizontal	8.200ft	Vertical	3.000ft

WELLPATH COMPOSITION - Offset Wellbore: EX. FEUERSTEIN I29-63HN AWB Offset Wellpath: EX. FEUERSTEIN I29-63HN AWP

Start MD [ft]	End MD [ft]	Positional Uncertainty Model	Log Name/Comment	Wellbore
0.00	11544.00	ISCWSA MWD, Rev. 4 (Standard)	HALLIBURTON MWD SURVEYS PROVIDED BY SRC <624'-11544'>	EX. FEUERSTEIN I29-63HN AWB

OFFSET WELLPATH REFERENCE - Offset Wellbore: EX. FEUERSTEIN I29-63HN AWB Offset Wellpath: EX. FEUERSTEIN I29-63HN AWP

MD Reference: Rig on SLOT#11 EX. FEUERSTEIN I29-63HN (1733'FSL & 268'FWL, PR/NBRR) (RT)	Offset TVD & local coordinates use Reference Wellpath settings (See WELLPATH DATUM on page 1 of this report)
Ellipse Start MD	0.00ft



Clearance Report

TROUDT 1N-23B-M PWP (REV-A.0)
Closest Approach
Page 310 of 344



REFERENCE WELLPATH IDENTIFICATION

Operator	SRC ENERGY	Slot	SLOT#04 TROUDT 1N-23B-M (760'FNL & 1640'FWL, SEC.27)
Area	COLORADO	Well	TROUDT 1N-23B-M
Field	WELD COUNTY (NAD83,TRUE NORTH)	Wellbore	TROUDT 1N-23B-M PWB
Facility	SEC.27-T06N-R66W		

CLEARANCE DATA - Offset Wellbore: GOETZEL 30C-30-M AWB Offset Wellpath: GOETZEL 30C-30-M AWP

Facility: SEC.29-T06N-R66W Slot: SLOT#02 GOETZEL 30C-30-M (1833'FNL & 2445'FEL, SEC.29) Well: GOETZEL 30C-30-M Threshold Value=1.00 † = interpolated/extrapolated station

Ref MD [ft]	Ref TVD [ft]	Ref North [ft]	Ref East [ft]	Offset MD [ft]	Offset TVD [ft]	Offset North [ft]	Offset East [ft]	Angle from Highside [°]	C-C Clear Dist [ft]	ACR MASD [ft]	Sep Ratio	ACR Status
25.00	25.00	0.00	0.00	126.07	122.06	-1204.29	-9378.90	-97.32	9456.40	50.17	192.16	PASS

C-C Clearance Distance Cutoff: 1000.00 ft

POSITIONAL UNCERTAINTY - Offset Wellbore: GOETZEL 30C-30-M AWB Offset Wellpath: GOETZEL 30C-30-M AWP

Slot Surface Uncertainty @1SD	Horizontal	0.100ft	Vertical	1.000ft
Facility Surface Uncertainty @1SD	Horizontal	8.200ft	Vertical	3.000ft

HOLE & CASING SECTIONS - Offset Wellbore: GOETZEL 30C-30-M AWB Offset Wellpath: GOETZEL 30C-30-M AWP

String/Diameter	Start MD [ft]	End MD [ft]	Interval [ft]	Start TVD [ft]	End TVD [ft]	Start N/S [ft]	Start E/W [ft]	End N/S [ft]	End E/W [ft]
13.5in Open Hole	20.00	1771.00	1751.00	11.00	1740.09	-732.70	-5717.96	-668.88	-5699.59
9.625in Casing Surface	20.00	1763.00	1743.00	11.00	1732.32	-732.70	-5717.96	-669.44	-5699.76
8.5in Open Hole	1771.00	15711.00	13940.00	1740.09	7074.25	-668.88	-5699.59	-355.97	-8252.51

WELLPATH COMPOSITION - Offset Wellbore: GOETZEL 30C-30-M AWB Offset Wellpath: GOETZEL 30C-30-M AWP

Start MD [ft]	End MD [ft]	Positional Uncertainty Model	Log Name/Comment	Wellbore
20.00	1711.00	Custom BHI NaviTrak (Standard Rotating+Axial Corr) (Rockies 0.03Gt model)	BHI NAVITRAK 13.5" (STD ROTATING, AXIAL, ROCKIES GT)<105-1711>	GOETZEL 30C-30-M AWB
1711.00	15688.00	Custom BHI AutoTrak Curve (IFR1, Short) (Rockies 0.03Gt model)	BHI ATC 8.5" (IFR, SHORT, ROCKIES GT)<1861-15688>	GOETZEL 30C-30-M AWB
15688.00	15711.00	Blind Drilling (std)	Projection to bit	GOETZEL 30C-30-M AWB



Clearance Report
TROUDT 1N-23B-M PWP (REV-A.0)
Closest Approach
Page 311 of 344



REFERENCE WELLPATH IDENTIFICATION			
Operator	SRC ENERGY	Slot	SLOT#04 TROUDT 1N-23B-M (760'FNL & 1640'FWL, SEC.27)
Area	COLORADO	Well	TROUDT 1N-23B-M
Field	WELD COUNTY (NAD83,TRUE NORTH)	Wellbore	TROUDT 1N-23B-M PWB
Facility	SEC.27-T06N-R66W		

OFFSET WELLPATH REFERENCE - Offset Wellbore: GOETZEL 30C-30-M AWB Offset Wellpath: GOETZEL 30C-30-M AWP	
MD Reference: PRECISION 462 (20'KB) (RKB)	Offset TVD & local coordinates use Reference Wellpath settings (See WELLPATH DATUM on page 1 of this report)
Ellipse Start MD	20.00ft



Clearance Report

TROUDT 1N-23B-M PWP (REV-A.0)
Closest Approach
Page 312 of 344



REFERENCE WELLPATH IDENTIFICATION

Operator	SRC ENERGY	Slot	SLOT#04 TROUDT 1N-23B-M (760'FNL & 1640'FWL, SEC.27)
Area	COLORADO	Well	TROUDT 1N-23B-M
Field	WELD COUNTY (NAD83,TRUE NORTH)	Wellbore	TROUDT 1N-23B-M PWB
Facility	SEC.27-T06N-R66W		

CLEARANCE DATA - Offset Wellbore: GOETZEL 30N-30B-M AWB Offset Wellpath: GOETZEL 30N-30B-M AWP

Facility: SEC.29-T06N-R66W Slot: SLOT#01 GOETZEL 30N-30B-M (1813'FNL & 2445'FEL, SEC.29) Well: GOETZEL 30N-30B-M Threshold Value=1.00 † = interpolated/extrapolated station

Ref MD [ft]	Ref TVD [ft]	Ref North [ft]	Ref East [ft]	Offset MD [ft]	Offset TVD [ft]	Offset North [ft]	Offset East [ft]	Angle from Highside [°]	C-C Clear Dist [ft]	ACR MASD [ft]	Sep Ratio	ACR Status
25.00	25.00	0.00	0.00	175.61	171.58	-1182.05	-9377.42	-97.18	9452.76	50.17	192.07	PASS

C-C Clearance Distance Cutoff: 1000.00 ft

POSITIONAL UNCERTAINTY - Offset Wellbore: GOETZEL 30N-30B-M AWB Offset Wellpath: GOETZEL 30N-30B-M AWP

Slot Surface Uncertainty @1SD	Horizontal	0.100ft	Vertical	1.000ft
Facility Surface Uncertainty @1SD	Horizontal	8.200ft	Vertical	3.000ft

HOLE & CASING SECTIONS - Offset Wellbore: GOETZEL 30N-30B-M AWB Offset Wellpath: GOETZEL 30N-30B-M AWP

String/Diameter	Start MD [ft]	End MD [ft]	Interval [ft]	Start TVD [ft]	End TVD [ft]	Start N/S [ft]	Start E/W [ft]	End N/S [ft]	End E/W [ft]
13.5in Open Hole	20.00	1710.00	1690.00	11.00	1675.16	-720.49	-5717.96	-651.21	-5701.74
9.625in Casing Surface	20.00	1759.00	1739.00	11.00	1722.54	-720.49	-5717.96	-647.47	-5701.04
8.5in Open Hole	1710.00	15570.00	13860.00	1675.16	6888.91	-651.21	-5701.74	-280.93	-8252.55

WELLPATH COMPOSITION - Offset Wellbore: GOETZEL 30N-30B-M AWB Offset Wellpath: GOETZEL 30N-30B-M AWP

Start MD [ft]	End MD [ft]	Positional Uncertainty Model	Log Name/Comment	Wellbore
20.00	1710.00	Custom BHI NaviTrak (Standard Rotating+Axial Corr) (Rockies 0.03Gt model)	BHI NAVITRAK 13.5" MWD (STD ROTATING, AXIAL, ROCKIES GT)<71-1710>	GOETZEL 30N-30B-M AWB
1710.00	15545.00	Custom BHI AutoTrak Curve (IFR1, Short) (Rockies 0.03Gt model)	BHI ATC 8.5" (IFR, SHORT, ROCKIES GT)<1779-15545>	GOETZEL 30N-30B-M AWB
15545.00	15570.00	Blind Drilling (std)	Projection to bit	GOETZEL 30N-30B-M AWB



Clearance Report
TROUDT 1N-23B-M PWP (REV-A.0)
Closest Approach
Page 313 of 344



REFERENCE WELLPATH IDENTIFICATION			
Operator	SRC ENERGY	Slot	SLOT#04 TROUDT 1N-23B-M (760'FNL & 1640'FWL, SEC.27)
Area	COLORADO	Well	TROUDT 1N-23B-M
Field	WELD COUNTY (NAD83,TRUE NORTH)	Wellbore	TROUDT 1N-23B-M PWB
Facility	SEC.27-T06N-R66W		

OFFSET WELLPATH REFERENCE - Offset Wellbore: GOETZEL 30N-30B-M AWP Offset Wellpath: GOETZEL 30N-30B-M AWP	
MD Reference: PRECISION 462 (20'KB) (RKB)	Offset TVD & local coordinates use Reference Wellpath settings (See WELLPATH DATUM on page 1 of this report)
Ellipse Start MD	20.00ft



Clearance Report

TROUDT 1N-23B-M PWP (REV-A.0)
Closest Approach
Page 314 of 344



REFERENCE WELLPATH IDENTIFICATION

Operator	SRC ENERGY	Slot	SLOT#04 TROUDT 1N-23B-M (760'FNL & 1640'FWL, SEC.27)
Area	COLORADO	Well	TROUDT 1N-23B-M
Field	WELD COUNTY (NAD83,TRUE NORTH)	Wellbore	TROUDT 1N-23B-M PWB
Facility	SEC.27-T06N-R66W		

CLEARANCE DATA - Offset Wellbore: GOETZEL 31C-30-M AWB Offset Wellpath: GOETZEL 31C-30-M AWP

Facility: SEC.29-T06N-R66W Slot: SLOT#07 GOETZEL 31C-30-M (1993'FNL & 2446'FEL, SEC.29) Well: GOETZEL 31C-30-M Threshold Value=1.00 † = interpolated/extrapolated station

Ref MD [ft]	Ref TVD [ft]	Ref North [ft]	Ref East [ft]	Offset MD [ft]	Offset TVD [ft]	Offset North [ft]	Offset East [ft]	Angle from Highside [°]	C-C Clear Dist [ft]	ACR MASD [ft]	Sep Ratio	ACR Status
25.00	25.00	0.00	0.00	160.79	156.78	-1364.03	-9379.04	-98.28	9478.63	50.18	192.58	PASS

C-C Clearance Distance Cutoff: 1000.00 ft

POSITIONAL UNCERTAINTY - Offset Wellbore: GOETZEL 31C-30-M AWB Offset Wellpath: GOETZEL 31C-30-M AWP

Slot Surface Uncertainty @1SD	Horizontal	0.100ft	Vertical	1.000ft
Facility Surface Uncertainty @1SD	Horizontal	8.200ft	Vertical	3.000ft

HOLE & CASING SECTIONS - Offset Wellbore: GOETZEL 31C-30-M AWB Offset Wellpath: GOETZEL 31C-30-M AWP

String/Diameter	Start MD [ft]	End MD [ft]	Interval [ft]	Start TVD [ft]	End TVD [ft]	Start N/S [ft]	Start E/W [ft]	End N/S [ft]	End E/W [ft]
13.5in Open Hole	20.00	1762.00	1742.00	11.00	1748.99	-830.23	-5718.68	-808.82	-5707.32
9.625in Casing Surface	20.00	1762.00	1742.00	11.00	1748.99	-830.23	-5718.68	-808.82	-5707.32
8.5in Open Hole	1762.00	15808.00	14046.00	1748.99	7073.86	-808.82	-5707.32	-749.45	-8329.07

WELLPATH COMPOSITION - Offset Wellbore: GOETZEL 31C-30-M AWB Offset Wellpath: GOETZEL 31C-30-M AWP

Start MD [ft]	End MD [ft]	Positional Uncertainty Model	Log Name/Comment	Wellbore
20.00	1711.00	Custom BHI NaviTrak (Standard Rotating+Axial Corr) (Rockies 0.03Gt model)	BHI NAVITRAK 13.5" (STD ROTATING, AXIAL, ROCKIES GT)<105-1711>	GOETZEL 31C-30-M AWB
1711.00	15784.00	Custom BHI AutoTrak Curve (IFR1, Short) (Rockies 0.03Gt model)	BHI ATC 8.5" (IFR, SHORT, ROCKIES GT)<1770-15784>	GOETZEL 31C-30-M AWB
15784.00	15808.00	Blind Drilling (std)	Projection to bit	GOETZEL 31C-30-M AWB



Clearance Report
TROUDT 1N-23B-M PWP (REV-A.0)
Closest Approach
Page 315 of 344



REFERENCE WELLPATH IDENTIFICATION			
Operator	SRC ENERGY	Slot	SLOT#04 TROUDT 1N-23B-M (760'FNL & 1640'FWL, SEC.27)
Area	COLORADO	Well	TROUDT 1N-23B-M
Field	WELD COUNTY (NAD83,TRUE NORTH)	Wellbore	TROUDT 1N-23B-M PWB
Facility	SEC.27-T06N-R66W		

OFFSET WELLPATH REFERENCE - Offset Wellbore: GOETZEL 31C-30-M AWB Offset Wellpath: GOETZEL 31C-30-M AWP	
MD Reference: PRECISION 462 (20'KB) (RKB)	Offset TVD & local coordinates use Reference Wellpath settings (See WELLPATH DATUM on page 1 of this report)
Ellipse Start MD	20.00ft



Clearance Report

TROUDT 1N-23B-M PWP (REV-A.0)
Closest Approach
Page 316 of 344



REFERENCE WELLPATH IDENTIFICATION

Operator	SRC ENERGY	Slot	SLOT#04 TROUDT 1N-23B-M (760'FNL & 1640'FWL, SEC.27)
Area	COLORADO	Well	TROUDT 1N-23B-M
Field	WELD COUNTY (NAD83,TRUE NORTH)	Wellbore	TROUDT 1N-23B-M PWB
Facility	SEC.27-T06N-R66W		

CLEARANCE DATA - Offset Wellbore: GOETZEL 4N-30C-M AWB Offset Wellpath: GOETZEL 4N-30C-M AWP

Facility: SEC.29-T06N-R66W Slot: SLOT#03 GOETZEL 4N-30C-M (1853'FNL & 2445'FEL, SEC.29) Well: GOETZEL 4N-30C-M Threshold Value=1.00 † = interpolated/extrapolated station

Ref MD [ft]	Ref TVD [ft]	Ref North [ft]	Ref East [ft]	Offset MD [ft]	Offset TVD [ft]	Offset North [ft]	Offset East [ft]	Angle from Highside [°]	C-C Clear Dist [ft]	ACR MASD [ft]	Sep Ratio	ACR Status
25.00	25.00	0.00	0.00	120.08	116.08	-1224.07	-9379.25	-97.44	9459.23	50.17	192.22	PASS

C-C Clearance Distance Cutoff: 1000.00 ft

POSITIONAL UNCERTAINTY - Offset Wellbore: GOETZEL 4N-30C-M AWB Offset Wellpath: GOETZEL 4N-30C-M AWP

Slot Surface Uncertainty @1SD	Horizontal	0.100ft	Vertical	1.000ft
Facility Surface Uncertainty @1SD	Horizontal	8.200ft	Vertical	3.000ft

HOLE & CASING SECTIONS - Offset Wellbore: GOETZEL 4N-30C-M AWB Offset Wellpath: GOETZEL 4N-30C-M AWP

String/Diameter	Start MD [ft]	End MD [ft]	Interval [ft]	Start TVD [ft]	End TVD [ft]	Start N/S [ft]	Start E/W [ft]	End N/S [ft]	End E/W [ft]
13.5in Open Hole	20.00	1755.00	1735.00	11.00	1725.32	-744.91	-5718.11	-685.96	-5702.00
9.625in Casing Surface	20.00	1763.00	1743.00	11.00	1733.13	-744.91	-5718.11	-685.46	-5701.83
8.5in Open Hole	1755.00	15820.00	14065.00	1725.32	6991.10	-685.96	-5702.00	-420.04	-8328.77

WELLPATH COMPOSITION - Offset Wellbore: GOETZEL 4N-30C-M AWB Offset Wellpath: GOETZEL 4N-30C-M AWP

Start MD [ft]	End MD [ft]	Positional Uncertainty Model	Log Name/Comment	Wellbore
20.00	1710.00	Custom BHI NaviTrak (Standard Rotating+Axial Corr) (Rockies 0.03Gt model)	BHI NAVITRAK 13.5" (STD ROTATING, AXIAL, ROCKIES GT)<105-1710>	GOETZEL 4N-30C-M AWB
1710.00	15797.00	Custom BHI AutoTrak Curve (IFR1, Short) (Rockies 0.03Gt model)	BHI AUTOTRAK 8.5" (IFR, SHORT, ROCKIES GT)<1865-15797>	GOETZEL 4N-30C-M AWB
15797.00	15820.00	Blind Drilling (std)	Projection to bit	GOETZEL 4N-30C-M AWB



Clearance Report
TROUDT 1N-23B-M PWP (REV-A.0)
Closest Approach
Page 317 of 344



REFERENCE WELLPATH IDENTIFICATION			
Operator	SRC ENERGY	Slot	SLOT#04 TROUDT 1N-23B-M (760'FNL & 1640'FWL, SEC.27)
Area	COLORADO	Well	TROUDT 1N-23B-M
Field	WELD COUNTY (NAD83,TRUE NORTH)	Wellbore	TROUDT 1N-23B-M PWB
Facility	SEC.27-T06N-R66W		

OFFSET WELLPATH REFERENCE - Offset Wellbore: GOETZEL 4N-30C-M AWB Offset Wellpath: GOETZEL 4N-30C-M AWP	
MD Reference: PRECISION 462 (20'KB) (RKB)	Offset TVD & local coordinates use Reference Wellpath settings (See WELLPATH DATUM on page 1 of this report)
Ellipse Start MD	20.00ft



Clearance Report

TROUDT 1N-23B-M PWP (REV-A.0)
Closest Approach
Page 318 of 344



REFERENCE WELLPATH IDENTIFICATION

Operator	SRC ENERGY	Slot	SLOT#04 TROUDT 1N-23B-M (760'FNL & 1640'FWL, SEC.27)
Area	COLORADO	Well	TROUDT 1N-23B-M
Field	WELD COUNTY (NAD83,TRUE NORTH)	Wellbore	TROUDT 1N-23B-M PWB
Facility	SEC.27-T06N-R66W		

CLEARANCE DATA - Offset Wellbore: GOETZEL 4N-30A-M AWB Offset Wellpath: GOETZEL 4N-30A-M AWP

Facility: SEC.29-T06N-R66W Slot: SLOT#04 GOETZEL 4N-30A-M (1873'FNL & 2446'FEL, SEC.29) Well: GOETZEL 4N-30A-M Threshold Value=1.00 † = interpolated/extrapolated station

Ref MD [ft]	Ref TVD [ft]	Ref North [ft]	Ref East [ft]	Offset MD [ft]	Offset TVD [ft]	Offset North [ft]	Offset East [ft]	Angle from Highside [°]	C-C Clear Dist [ft]	ACR MASD [ft]	Sep Ratio	ACR Status
25.00	25.00	0.00	0.00	46.43	42.43	-1243.79	-9379.86	-97.55	9461.98	50.17	192.28	PASS

C-C Clearance Distance Cutoff: 1000.00 ft

POSITIONAL UNCERTAINTY - Offset Wellbore: GOETZEL 4N-30A-M AWB Offset Wellpath: GOETZEL 4N-30A-M AWP

Slot Surface Uncertainty @1SD	Horizontal	0.100ft	Vertical	1.000ft
Facility Surface Uncertainty @1SD	Horizontal	8.200ft	Vertical	3.000ft

HOLE & CASING SECTIONS - Offset Wellbore: GOETZEL 4N-30A-M AWB Offset Wellpath: GOETZEL 4N-30A-M AWP

String/Diameter	Start MD [ft]	End MD [ft]	Interval [ft]	Start TVD [ft]	End TVD [ft]	Start N/S [ft]	Start E/W [ft]	End N/S [ft]	End E/W [ft]
13.5in Open Hole	20.00	1755.00	1735.00	11.00	1732.42	-757.13	-5718.12	-709.45	-5703.76
9.625in Casing Surface	20.00	1762.00	1742.00	11.00	1739.29	-757.13	-5718.12	-709.07	-5703.61
8.5in Open Hole	1755.00	15705.00	13950.00	1732.42	6769.16	-709.45	-5703.76	-509.45	-8329.04

WELLPATH COMPOSITION - Offset Wellbore: GOETZEL 4N-30A-M AWB Offset Wellpath: GOETZEL 4N-30A-M AWP

Start MD [ft]	End MD [ft]	Positional Uncertainty Model	Log Name/Comment	Wellbore
20.00	1710.00	Custom BHI NaviTrak (Standard Rotating+Axial Corr) (Rockies 0.03Gt model)	BHI NAVITRAK 13.5" (STD ROTATING, AXIAL, ROCKIES GT)<105-1710>	GOETZEL 4N-30A-M AWB
1710.00	15680.00	Custom BHI AutoTrak Curve (IFR1, Short) (Rockies 0.03Gt model)	BHI ATC 8.5" (IFR, SHORT, ROCKIES GT)<1865-15680>	GOETZEL 4N-30A-M AWB
15680.00	15705.00	Blind Drilling (std)	Projection to bit	GOETZEL 4N-30A-M AWB



Clearance Report

TROUDT 1N-23B-M PWP (REV-A.0)
Closest Approach
Page 319 of 344



REFERENCE WELLPATH IDENTIFICATION			
Operator	SRC ENERGY	Slot	SLOT#04 TROUDT 1N-23B-M (760'FNL & 1640'FWL, SEC.27)
Area	COLORADO	Well	TROUDT 1N-23B-M
Field	WELD COUNTY (NAD83,TRUE NORTH)	Wellbore	TROUDT 1N-23B-M PWB
Facility	SEC.27-T06N-R66W		

OFFSET WELLPATH REFERENCE - Offset Wellbore: GOETZEL 4N-30A-M AWB Offset Wellpath: GOETZEL 4N-30A-M AWP	
MD Reference: PRECISION 462 (20'KB) (RKB)	Offset TVD & local coordinates use Reference Wellpath settings (See WELLPATH DATUM on page 1 of this report)
Ellipse Start MD	20.00ft



Clearance Report

TROUDT 1N-23B-M PWP (REV-A.0)
Closest Approach
Page 320 of 344



REFERENCE WELLPATH IDENTIFICATION

Operator	SRC ENERGY	Slot	SLOT#04 TROUDT 1N-23B-M (760'FNL & 1640'FWL, SEC.27)
Area	COLORADO	Well	TROUDT 1N-23B-M
Field	WELD COUNTY (NAD83,TRUE NORTH)	Wellbore	TROUDT 1N-23B-M PWB
Facility	SEC.27-T06N-R66W		

CLEARANCE DATA - Offset Wellbore: GOETZEL 4C-30-M AWB Offset Wellpath: GOETZEL 4C-30-M AWP

Facility: SEC.29-T06N-R66W Slot: SLOT#05 GOETZEL 4C-30-M (1893'FNL & 2446'FEL, SEC.29) Well: GOETZEL 4C-30-M Threshold Value=1.00 † = interpolated/extrapolated station												
Ref MD [ft]	Ref TVD [ft]	Ref North [ft]	Ref East [ft]	Offset MD [ft]	Offset TVD [ft]	Offset North [ft]	Offset East [ft]	Angle from Highside [°]	C-C Clear Dist [ft]	ACR MASD [ft]	Sep Ratio	ACR Status
25.00	25.00	0.00	0.00	146.76	142.75	-1264.46	-9379.03	-97.68	9464.62	50.17	192.32	PASS

C-C Clearance Distance Cutoff: 1000.00 ft

POSITIONAL UNCERTAINTY - Offset Wellbore: GOETZEL 4C-30-M AWB Offset Wellpath: GOETZEL 4C-30-M AWP

Slot Surface Uncertainty @1SD	Horizontal	0.100ft	Vertical	1.000ft
Facility Surface Uncertainty @1SD	Horizontal	8.200ft	Vertical	3.000ft

HOLE & CASING SECTIONS - Offset Wellbore: GOETZEL 4C-30-M AWB Offset Wellpath: GOETZEL 4C-30-M AWP

String/Diameter	Start MD [ft]	End MD [ft]	Interval [ft]	Start TVD [ft]	End TVD [ft]	Start N/S [ft]	Start E/W [ft]	End N/S [ft]	End E/W [ft]
13.5in Open Hole	20.00	1764.00	1744.00	11.00	1745.31	-769.34	-5718.32	-732.35	-5704.09
9.625in Casing Surface	20.00	1764.00	1744.00	11.00	1745.31	-769.34	-5718.32	-732.35	-5704.09
8.5in Open Hole	1764.00	15868.00	14104.00	1745.31	7070.17	-732.35	-5704.09	-584.89	-8328.90

WELLPATH COMPOSITION - Offset Wellbore: GOETZEL 4C-30-M AWB Offset Wellpath: GOETZEL 4C-30-M AWP

Start MD [ft]	End MD [ft]	Positional Uncertainty Model	Log Name/Comment	Wellbore
20.00	1710.00	Custom BHI NaviTrak (Standard Rotating+Axial Corr) (Rockies 0.03Gt model)	BHI NAVITRAK 13.5" (STD ROTATING, AXIAL, ROCKIES GT)<105-1710>	GOETZEL 4C-30-M AWB
1710.00	15843.00	Custom BHI AutoTrak Curve (IFR1, Short) (Rockies 0.03Gt model)	BHI ATC 8.5" (IFR, SHORT, ROCKIES GT)<1768-15843>	GOETZEL 4C-30-M AWB
15843.00	15868.00	Blind Drilling (std)	Projection to bit	GOETZEL 4C-30-M AWB



Clearance Report
TROUDT 1N-23B-M PWP (REV-A.0)
Closest Approach
Page 321 of 344



REFERENCE WELLPATH IDENTIFICATION			
Operator	SRC ENERGY	Slot	SLOT#04 TROUDT 1N-23B-M (760'FNL & 1640'FWL, SEC.27)
Area	COLORADO	Well	TROUDT 1N-23B-M
Field	WELD COUNTY (NAD83,TRUE NORTH)	Wellbore	TROUDT 1N-23B-M PWB
Facility	SEC.27-T06N-R66W		

OFFSET WELLPATH REFERENCE - Offset Wellbore: GOETZEL 4C-30-M AWB Offset Wellpath: GOETZEL 4C-30-M AWP	
MD Reference: PRECISION 462 (20'KB) (RKB)	Offset TVD & local coordinates use Reference Wellpath settings (See WELLPATH DATUM on page 1 of this report)
Ellipse Start MD	20.00ft



Clearance Report

TROUDT 1N-23B-M PWP (REV-A.0)
Closest Approach
Page 322 of 344



REFERENCE WELLPATH IDENTIFICATION

Operator	SRC ENERGY	Slot	SLOT#04 TROUDT 1N-23B-M (760'FNL & 1640'FWL, SEC.27)
Area	COLORADO	Well	TROUDT 1N-23B-M
Field	WELD COUNTY (NAD83,TRUE NORTH)	Wellbore	TROUDT 1N-23B-M PWB
Facility	SEC.27-T06N-R66W		

CLEARANCE DATA - Offset Wellbore: EX. FEUERSTEIN 1 AWB Offset Wellpath: EX. FEUERSTEIN 1 AWP

Facility: SEC.29-T06N-R66W Slot: SLOT#25 EX. FEUERSTEIN 1 (1980'FSL & 600'FEL, PR/NB-CD) Well: EX. FEUERSTEIN 1 Threshold Value=1.00 † = interpolated/extrapolated station												
Ref MD [ft]	Ref TVD [ft]	Ref North [ft]	Ref East [ft]	Offset MD [ft]	Offset TVD [ft]	Offset North [ft]	Offset East [ft]	Angle from Highside [°]	C-C Clear Dist [ft]	ACR MASD [ft]	Sep Ratio	ACR Status
25.00	25.00	0.00	0.00	6.82	26.82	-2637.22	-7537.08	-109.29	7985.14	50.17	162.27	PASS

C-C Clearance Distance Cutoff: 1000.00 ft

POSITIONAL UNCERTAINTY - Offset Wellbore: EX. FEUERSTEIN 1 AWB Offset Wellpath: EX. FEUERSTEIN 1 AWP

Slot Surface Uncertainty @1SD	Horizontal	0.100ft	Vertical	1.000ft
Facility Surface Uncertainty @1SD	Horizontal	8.200ft	Vertical	3.000ft

WELLPATH COMPOSITION - Offset Wellbore: EX. FEUERSTEIN 1 AWB Offset Wellpath: EX. FEUERSTEIN 1 AWP

Start MD [ft]	End MD [ft]	Positional Uncertainty Model	Log Name/Comment	Wellbore
0.00	7000.00	BHI Generic gyro - continuous (Standard)	VES SURVEY INTERNATIONAL GYRO PRODIED BY SRC <100'-7000'>	EX. FEUERSTEIN 1 AWB
7000.00	7192.00	Drift Indicator - Inclination Only (Actual Survey)	ASSUMED VERTICAL TO TD FROM COGCC <7192'>	EX. FEUERSTEIN 1 AWB

OFFSET WELLPATH REFERENCE - Offset Wellbore: EX. FEUERSTEIN 1 AWB Offset Wellpath: EX. FEUERSTEIN 1 AWP

MD Reference: Rig on SLOT#25 FEUERSTEIN 1 (1980'FSL & 600'FEL, PR/NB-CD) (RT)	Offset TVD & local coordinates use Reference Wellpath settings (See WELLPATH DATUM on page 1 of this report)
Ellipse Start MD	0.00ft



Clearance Report

TROUDT 1N-23B-M PWP (REV-A.0)
Closest Approach
Page 323 of 344



REFERENCE WELLPATH IDENTIFICATION

Operator	SRC ENERGY	Slot	SLOT#04 TROUDT 1N-23B-M (760'FNL & 1640'FWL, SEC.27)
Area	COLORADO	Well	TROUDT 1N-23B-M
Field	WELD COUNTY (NAD83,TRUE NORTH)	Wellbore	TROUDT 1N-23B-M PWB
Facility	SEC.27-T06N-R66W		

CLEARANCE DATA - Offset Wellbore: GOETZEL 31N-30B-M AWB Offset Wellpath: GOETZEL 31N-30B-M AWP

Facility: SEC.29-T06N-R66W Slot: SLOT#06 GOETZEL 31N-30B-M (1913'FNL & 2446'FEL, SEC.29) Well: GOETZEL 31N-30B-M Threshold Value=1.00 † = interpolated/extrapolated station												
Ref MD [ft]	Ref TVD [ft]	Ref North [ft]	Ref East [ft]	Offset MD [ft]	Offset TVD [ft]	Offset North [ft]	Offset East [ft]	Angle from Highside [°]	C-C Clear Dist [ft]	ACR MASD [ft]	Sep Ratio	ACR Status
25.00	25.00	0.00	0.00	168.33	164.31	-1282.03	-9378.86	-97.78	9467.10	50.17	192.36	PASS

C-C Clearance Distance Cutoff: 1000.00 ft

POSITIONAL UNCERTAINTY - Offset Wellbore: GOETZEL 31N-30B-M AWB Offset Wellpath: GOETZEL 31N-30B-M AWP

Slot Surface Uncertainty @1SD	Horizontal	0.100ft	Vertical	1.000ft
Facility Surface Uncertainty @1SD	Horizontal	8.200ft	Vertical	3.000ft

HOLE & CASING SECTIONS - Offset Wellbore: GOETZEL 31N-30B-M AWB Offset Wellpath: GOETZEL 31N-30B-M AWP

String/Diameter	Start MD [ft]	End MD [ft]	Interval [ft]	Start TVD [ft]	End TVD [ft]	Start N/S [ft]	Start E/W [ft]	End N/S [ft]	End E/W [ft]
13.5in Open Hole	20.00	1720.00	1700.00	11.00	1705.03	-781.37	-5718.32	-755.86	-5707.16
9.625in Casing Surface	20.00	1720.00	1700.00	11.00	1705.03	-781.37	-5718.32	-755.86	-5707.16
8.5in Open Hole	1720.00	15601.00	13881.00	1705.03	6908.00	-755.86	-5707.16	-652.17	-8328.72

WELLPATH COMPOSITION - Offset Wellbore: GOETZEL 31N-30B-M AWB Offset Wellpath: GOETZEL 31N-30B-M AWP

Start MD [ft]	End MD [ft]	Positional Uncertainty Model	Log Name/Comment	Wellbore
20.00	1712.00	Custom BHI NaviTrak (Standard Rotating+Axial Corr) (Rockies 0.03Gt model)	BHI NAVITRAK 13.5" (STD ROTATING, AXIAL, ROCKIES GT)<105-1712>	GOETZEL 31N-30B-M AWB
1712.00	15578.00	Custom BHI AutoTrak Curve (IFR1, Short) (Rockies 0.03Gt model)	BHI ATC 8.5" (IFR, SHORT, ROCKIES GT)<1866-15578>	GOETZEL 31N-30B-M AWB
15578.00	15601.00	Blind Drilling (std)	Projection to bit	GOETZEL 31N-30B-M AWB



Clearance Report
TROUDT 1N-23B-M PWP (REV-A.0)
Closest Approach
Page 324 of 344



REFERENCE WELLPATH IDENTIFICATION			
Operator	SRC ENERGY	Slot	SLOT#04 TROUDT 1N-23B-M (760'FNL & 1640'FWL, SEC.27)
Area	COLORADO	Well	TROUDT 1N-23B-M
Field	WELD COUNTY (NAD83,TRUE NORTH)	Wellbore	TROUDT 1N-23B-M PWB
Facility	SEC.27-T06N-R66W		

OFFSET WELLPATH REFERENCE - Offset Wellbore: GOETZEL 31N-30B-M AWP Offset Wellpath: GOETZEL 31N-30B-M AWP	
MD Reference: PRECISION 462 (20'KB) (RKB)	Offset TVD & local coordinates use Reference Wellpath settings (See WELLPATH DATUM on page 1 of this report)
Ellipse Start MD	20.00ft



Clearance Report

TROUDT 1N-23B-M PWP (REV-A.0)
Closest Approach
Page 325 of 344



REFERENCE WELLPATH IDENTIFICATION

Operator	SRC ENERGY	Slot	SLOT#04 TROUDT 1N-23B-M (760'FNL & 1640'FWL, SEC.27)
Area	COLORADO	Well	TROUDT 1N-23B-M
Field	WELD COUNTY (NAD83,TRUE NORTH)	Wellbore	TROUDT 1N-23B-M PWB
Facility	SEC.27-T06N-R66W		

CLEARANCE DATA - Offset Wellbore: GOETZEL 5C-30-M AWB Offset Wellpath: GOETZEL 5C-30-M AWP

Facility: SEC.29-T06N-R66W Slot: SLOT#09 GOETZEL 5C-30-M (2033'FNL & 2446'FEL, SEC.29) Well: GOETZEL 5C-30-M Threshold Value=1.00 † = interpolated/extrapolated station												
Ref MD [ft]	Ref TVD [ft]	Ref North [ft]	Ref East [ft]	Offset MD [ft]	Offset TVD [ft]	Offset North [ft]	Offset East [ft]	Angle from Highside [°]	C-C Clear Dist [ft]	ACR MASD [ft]	Sep Ratio	ACR Status
25.00	25.00	0.00	0.00	25.12	21.12	-1403.79	-9381.10	-98.51	9485.56	50.17	192.76	PASS

C-C Clearance Distance Cutoff: 1000.00 ft

POSITIONAL UNCERTAINTY - Offset Wellbore: GOETZEL 5C-30-M AWB Offset Wellpath: GOETZEL 5C-30-M AWP

Slot Surface Uncertainty @1SD	Horizontal	0.100ft	Vertical	1.000ft
Facility Surface Uncertainty @1SD	Horizontal	8.200ft	Vertical	3.000ft

HOLE & CASING SECTIONS - Offset Wellbore: GOETZEL 5C-30-M AWB Offset Wellpath: GOETZEL 5C-30-M AWP

String/Diameter	Start MD [ft]	End MD [ft]	Interval [ft]	Start TVD [ft]	End TVD [ft]	Start N/S [ft]	Start E/W [ft]	End N/S [ft]	End E/W [ft]
13.5in Open Hole	20.00	1762.00	1742.00	11.00	1751.53	-854.66	-5718.88	-849.07	-5710.20
9.625in Casing Surface	20.00	1762.00	1742.00	11.00	1751.53	-854.66	-5718.88	-849.07	-5710.20
8.5in Open Hole	1762.00	15750.00	13988.00	1751.53	7072.48	-849.07	-5710.20	-888.40	-8328.42

WELLPATH COMPOSITION - Offset Wellbore: GOETZEL 5C-30-M AWB Offset Wellpath: GOETZEL 5C-30-M AWP

Start MD [ft]	End MD [ft]	Positional Uncertainty Model	Log Name/Comment	Wellbore
20.00	1711.00	Custom BHI NaviTrak (Standard Rotating+Axial Corr) (Rockies 0.03Gt model)	BHI NAVITRAK 13.5" (STD ROTATING, AXIAL, ROCKIES GT)<105-1711>	GOETZEL 5C-30-M AWB
1711.00	15750.00	Custom BHI AutoTrak Curve (IFR1, Short) (Rockies 0.03Gt model)	BHI ATC 8.5" (IFR, SHORT, ROCKIES GT)<1865-15750>	GOETZEL 5C-30-M AWB
15750.00	15775.00	Blind Drilling (std)	Projection to bit	GOETZEL 5C-30-M AWB



Clearance Report
TROUDT 1N-23B-M PWP (REV-A.0)
Closest Approach
Page 326 of 344



REFERENCE WELLPATH IDENTIFICATION			
Operator	SRC ENERGY	Slot	SLOT#04 TROUDT 1N-23B-M (760'FNL & 1640'FWL, SEC.27)
Area	COLORADO	Well	TROUDT 1N-23B-M
Field	WELD COUNTY (NAD83,TRUE NORTH)	Wellbore	TROUDT 1N-23B-M PWB
Facility	SEC.27-T06N-R66W		

OFFSET WELLPATH REFERENCE - Offset Wellbore: GOETZEL 5C-30-M AWB Offset Wellpath: GOETZEL 5C-30-M AWP	
MD Reference: PRECISION 462 (20'KB) (RKB)	Offset TVD & local coordinates use Reference Wellpath settings (See WELLPATH DATUM on page 1 of this report)
Ellipse Start MD	20.00ft



Clearance Report

TROUDT 1N-23B-M PWP (REV-A.0)
Closest Approach
Page 327 of 344



REFERENCE WELLPATH IDENTIFICATION

Operator	SRC ENERGY	Slot	SLOT#04 TROUDT 1N-23B-M (760'FNL & 1640'FWL, SEC.27)
Area	COLORADO	Well	TROUDT 1N-23B-M
Field	WELD COUNTY (NAD83,TRUE NORTH)	Wellbore	TROUDT 1N-23B-M PWB
Facility	SEC.27-T06N-R66W		

CLEARANCE DATA - Offset Wellbore: GOETZEL 32C-30-M2 PWB Offset Wellpath: GOETZEL 32C-30-M2 REV-A.0 PWP

Facility: SEC.29-T06N-R66W Slot: SLOT#13 GOETZEL 32C-30-M2 (2317'FSL & 2053'FWL SEC.29 Well: GOETZEL 32C-30-M2 Threshold Value=1.00 † = interpolated/extrapolated station												
Ref MD [ft]	Ref TVD [ft]	Ref North [ft]	Ref East [ft]	Offset MD [ft]	Offset TVD [ft]	Offset North [ft]	Offset East [ft]	Angle from Highside [°]	C-C Clear Dist [ft]	ACR MASD [ft]	Sep Ratio	ACR Status
25.00	25.00	0.00	0.00	38.00	25.00	-2365.97	-10201.24	-103.06	10472.02	50.33	212.81	PASS

C-C Clearance Distance Cutoff: 1000.00 ft

POSITIONAL UNCERTAINTY - Offset Wellbore: GOETZEL 32C-30-M2 PWB Offset Wellpath: GOETZEL 32C-30-M2 REV-A.0 PWP

Slot Surface Uncertainty @1SD	Horizontal	0.100ft	Vertical	1.000ft
Facility Surface Uncertainty @1SD	Horizontal	8.200ft	Vertical	3.000ft

HOLE & CASING SECTIONS - Offset Wellbore: GOETZEL 32C-30-M2 PWB Offset Wellpath: GOETZEL 32C-30-M2 REV-A.0 PWP

String/Diameter	Start MD [ft]	End MD [ft]	Interval [ft]	Start TVD [ft]	End TVD [ft]	Start N/S [ft]	Start E/W [ft]	End N/S [ft]	End E/W [ft]
13.5in Open Hole	25.00	1700.00	1675.00	12.00	1687.00	-1441.01	-6218.97	-1441.01	-6218.97
8.5in Open Hole	1700.00	16005.00	14305.00	1687.00	7128.00	-1441.01	-6218.97	-1477.87	-8578.58

SURVEY PROGRAM - Offset Wellbore: GOETZEL 32C-30-M2 PWB Offset Wellpath: GOETZEL 32C-30-M2 REV-A.0 PWP

Start MD [ft]	End MD [ft]	Positional Uncertainty Model	Log Name/Comment	Wellbore
25.00	1700.00	Custom BHI NaviTrak (Standard Rotating+Axial Corr) (Rockies 0.03Gt model)		GOETZEL 32C-30-M2 PWB
1700.00	16005.21	Custom BHI AutoTrak Curve (IFR1, Short) (Rockies 0.03Gt model)		GOETZEL 32C-30-M2 PWB

OFFSET WELLPATH REFERENCE - Offset Wellbore: GOETZEL 32C-30-M2 PWB Offset Wellpath: GOETZEL 32C-30-M2 REV-A.0 PWP

MD Reference: PRECISION 562 (25') (RKB)	Offset TVD & local coordinates use Reference Wellpath settings (See WELLPATH DATUM on page 1 of this report)
Ellipse Start MD	25.00ft



Clearance Report

TROUDT 1N-23B-M PWP (REV-A.0)
Closest Approach
Page 328 of 344



REFERENCE WELLPATH IDENTIFICATION

Operator	SRC ENERGY	Slot	SLOT#04 TROUDT 1N-23B-M (760'FNL & 1640'FWL, SEC.27)
Area	COLORADO	Well	TROUDT 1N-23B-M
Field	WELD COUNTY (NAD83,TRUE NORTH)	Wellbore	TROUDT 1N-23B-M PWB
Facility	SEC.27-T06N-R66W		

CLEARANCE DATA - Offset Wellbore: GOETZEL 32C-30-M AWB Offset Wellpath: GOETZEL 32C-30-M AWP

Facility: SEC.29-T06N-R66W Slot: SLOT#11 GOETZEL 32C-30-M (2073'FNL & 2446'FEL, SEC.29) Well: GOETZEL 32C-30-M Threshold Value=1.00 † = interpolated/extrapolated station

Ref MD [ft]	Ref TVD [ft]	Ref North [ft]	Ref East [ft]	Offset MD [ft]	Offset TVD [ft]	Offset North [ft]	Offset East [ft]	Angle from Highside [°]	C-C Clear Dist [ft]	ACR MASD [ft]	Sep Ratio	ACR Status
25.00	25.00	0.00	0.00	185.05	181.02	-1442.14	-9378.83	-98.74	9490.34	50.19	192.78	PASS

C-C Clearance Distance Cutoff: 1000.00 ft

POSITIONAL UNCERTAINTY - Offset Wellbore: GOETZEL 32C-30-M AWB Offset Wellpath: GOETZEL 32C-30-M AWP

Slot Surface Uncertainty @1SD	Horizontal	0.100ft	Vertical	1.000ft
Facility Surface Uncertainty @1SD	Horizontal	8.200ft	Vertical	3.000ft

HOLE & CASING SECTIONS - Offset Wellbore: GOETZEL 32C-30-M AWB Offset Wellpath: GOETZEL 32C-30-M AWP

String/Diameter	Start MD [ft]	End MD [ft]	Interval [ft]	Start TVD [ft]	End TVD [ft]	Start N/S [ft]	Start E/W [ft]	End N/S [ft]	End E/W [ft]
13.5in Open Hole	20.00	1760.00	1740.00	11.00	1749.31	-879.09	-5718.90	-883.78	-5705.47
9.625in Casing Surface	20.00	1760.00	1740.00	11.00	1749.31	-879.09	-5718.90	-883.78	-5705.47
8.5in Open Hole	1760.00	15789.00	14029.00	1749.31	7073.95	-883.78	-5705.47	-1047.71	-8342.96

WELLPATH COMPOSITION - Offset Wellbore: GOETZEL 32C-30-M AWB Offset Wellpath: GOETZEL 32C-30-M AWP

Start MD [ft]	End MD [ft]	Positional Uncertainty Model	Log Name/Comment	Wellbore
20.00	1711.00	Custom BHI NaviTrak (Standard Rotating+Axial Corr) (Rockies 0.03Gt model)	BHI NAVITRAK 13.5" (STD ROTATING, AXIAL, ROCKIES GT)<105-1711>	GOETZEL 32C-30-M AWB
1711.00	15766.00	Custom BHI AutoTrak Curve (IFR1, Short) (Rockies 0.03Gt model)	BHI ATC 8.5" (IFR, SHORT, ROCKIES GT)<1865-15766>	GOETZEL 32C-30-M AWB
15766.00	15789.00	Blind Drilling (std)	Projection to bit	GOETZEL 32C-30-M AWB



Clearance Report

TROUDT 1N-23B-M PWP (REV-A.0)
Closest Approach
Page 329 of 344



REFERENCE WELLPATH IDENTIFICATION			
Operator	SRC ENERGY	Slot	SLOT#04 TROUDT 1N-23B-M (760'FNL & 1640'FWL, SEC.27)
Area	COLORADO	Well	TROUDT 1N-23B-M
Field	WELD COUNTY (NAD83,TRUE NORTH)	Wellbore	TROUDT 1N-23B-M PWB
Facility	SEC.27-T06N-R66W		

OFFSET WELLPATH REFERENCE - Offset Wellbore: GOETZEL 32C-30-M AWB Offset Wellpath: GOETZEL 32C-30-M AWP	
MD Reference: PRECISION 462 (20'KB) (RKB)	Offset TVD & local coordinates use Reference Wellpath settings (See WELLPATH DATUM on page 1 of this report)
Ellipse Start MD	20.00ft



Clearance Report

TROUDT 1N-23B-M PWP (REV-A.0)
Closest Approach
Page 330 of 344



REFERENCE WELLPATH IDENTIFICATION

Operator	SRC ENERGY	Slot	SLOT#04 TROUDT 1N-23B-M (760'FNL & 1640'FWL, SEC.27)
Area	COLORADO	Well	TROUDT 1N-23B-M
Field	WELD COUNTY (NAD83,TRUE NORTH)	Wellbore	TROUDT 1N-23B-M PWB
Facility	SEC.27-T06N-R66W		

CLEARANCE DATA - Offset Wellbore: GOETZEL 32N-30B-M PWB Offset Wellpath: GOETZEL 32N-30B-M REV-A.0 PWP

Facility: SEC.29-T06N-R66W Slot: SLOT#14 GOETZEL 32N-30B-M (2297'FSL & 2053'FWL, SEC.29) Well: GOETZEL 32N-30B-M Threshold Value=1.00 † = interpolated/extrapolated station												
Ref MD [ft]	Ref TVD [ft]	Ref North [ft]	Ref East [ft]	Offset MD [ft]	Offset TVD [ft]	Offset North [ft]	Offset East [ft]	Angle from Highside [°]	C-C Clear Dist [ft]	ACR MASD [ft]	Sep Ratio	ACR Status
25.00	25.00	0.00	0.00	38.00	25.00	-2386.00	-10201.56	-103.16	10476.87	50.33	212.90	PASS

C-C Clearance Distance Cutoff: 1000.00 ft

POSITIONAL UNCERTAINTY - Offset Wellbore: GOETZEL 32N-30B-M PWB Offset Wellpath: GOETZEL 32N-30B-M REV-A.0 PWP

Slot Surface Uncertainty @1SD	Horizontal	0.100ft	Vertical	1.000ft
Facility Surface Uncertainty @1SD	Horizontal	8.200ft	Vertical	3.000ft

HOLE & CASING SECTIONS - Offset Wellbore: GOETZEL 32N-30B-M PWB Offset Wellpath: GOETZEL 32N-30B-M REV-A.0 PWP

String/Diameter	Start MD [ft]	End MD [ft]	Interval [ft]	Start TVD [ft]	End TVD [ft]	Start N/S [ft]	Start E/W [ft]	End N/S [ft]	End E/W [ft]
13.5in Open Hole	25.00	1700.00	1675.00	12.00	1687.00	-1453.22	-6219.17	-1453.22	-6219.17
8.5in Open Hole	1700.00	15834.00	14134.00	1687.00	6948.00	-1453.22	-6219.17	-1556.26	-8578.41

SURVEY PROGRAM - Offset Wellbore: GOETZEL 32N-30B-M PWB Offset Wellpath: GOETZEL 32N-30B-M REV-A.0 PWP

Start MD [ft]	End MD [ft]	Positional Uncertainty Model	Log Name/Comment	Wellbore
25.00	1700.00	Custom BHI NaviTrak (Standard Rotating+Axial Corr) (Rockies 0.03Gt model)		GOETZEL 32N-30B-M PWB
1700.00	15834.81	Custom BHI AutoTrak Curve (IFR1, Short) (Rockies 0.03Gt model)		GOETZEL 32N-30B-M PWB

OFFSET WELLPATH REFERENCE - Offset Wellbore: GOETZEL 32N-30B-M PWB Offset Wellpath: GOETZEL 32N-30B-M REV-A.0 PWP

MD Reference: H&P 562 (25') (RKB)	Offset TVD & local coordinates use Reference Wellpath settings (See WELLPATH DATUM on page 1 of this report)
Ellipse Start MD	25.00ft



Clearance Report

TROUDT 1N-23B-M PWP (REV-A.0)
Closest Approach
Page 331 of 344



REFERENCE WELLPATH IDENTIFICATION

Operator	SRC ENERGY	Slot	SLOT#04 TROUDT 1N-23B-M (760'FNL & 1640'FWL, SEC.27)
Area	COLORADO	Well	TROUDT 1N-23B-M
Field	WELD COUNTY (NAD83,TRUE NORTH)	Wellbore	TROUDT 1N-23B-M PWB
Facility	SEC.27-T06N-R66W		

CLEARANCE DATA - Offset Wellbore: GOETZEL 5N-30B-M AWB Offset Wellpath: GOETZEL 5N-30B-M AWP

Facility: SEC.29-T06N-R66W Slot: SLOT#10 GOETZEL 5N-30B-M (2053'FNL & 2446'FEL, SEC.29) Well: GOETZEL 5N-30B-M Threshold Value=1.00 † = interpolated/extrapolated station

Ref MD [ft]	Ref TVD [ft]	Ref North [ft]	Ref East [ft]	Offset MD [ft]	Offset TVD [ft]	Offset North [ft]	Offset East [ft]	Angle from Highside [°]	C-C Clear Dist [ft]	ACR MASD [ft]	Sep Ratio	ACR Status
25.00	25.00	0.00	0.00	185.49	181.47	-1423.60	-9378.65	-98.63	9487.37	50.19	192.72	PASS

C-C Clearance Distance Cutoff: 1000.00 ft

POSITIONAL UNCERTAINTY - Offset Wellbore: GOETZEL 5N-30B-M AWB Offset Wellpath: GOETZEL 5N-30B-M AWP

Slot Surface Uncertainty @1SD	Horizontal	0.100ft	Vertical	1.000ft
Facility Surface Uncertainty @1SD	Horizontal	8.200ft	Vertical	3.000ft

HOLE & CASING SECTIONS - Offset Wellbore: GOETZEL 5N-30B-M AWB Offset Wellpath: GOETZEL 5N-30B-M AWP

String/Diameter	Start MD [ft]	End MD [ft]	Interval [ft]	Start TVD [ft]	End TVD [ft]	Start N/S [ft]	Start E/W [ft]	End N/S [ft]	End E/W [ft]
13.5in Open Hole	20.00	1761.00	1741.00	11.00	1750.92	-866.88	-5718.89	-868.66	-5707.40
9.625in Casing Surface	20.00	1761.00	1741.00	11.00	1750.92	-866.88	-5718.89	-868.66	-5707.40
8.5in Open Hole	1761.00	15647.00	13886.00	1750.92	6888.92	-868.66	-5707.40	-937.32	-8340.38

WELLPATH COMPOSITION - Offset Wellbore: GOETZEL 5N-30B-M AWB Offset Wellpath: GOETZEL 5N-30B-M AWP

Start MD [ft]	End MD [ft]	Positional Uncertainty Model	Log Name/Comment	Wellbore
20.00	1711.00	Custom BHI NaviTrak (Standard Rotating+Axial Corr) (Rockies 0.03Gt model)	BHI NAVITRAK 13.5" (STD ROTATING, AXIAL, ROCKIES GT)<105-1711>	GOETZEL 5N-30B-M AWB
1711.00	15615.00	Custom BHI AutoTrak Curve (IFR1, Short) (Rockies 0.03Gt model)	BHI ATC 8.5" (IFR,SHORT,ROCKIES GT)<1771-15615>	GOETZEL 5N-30B-M AWB
15615.00	15647.00	Blind Drilling (std)	Projection to bit	GOETZEL 5N-30B-M AWB



Clearance Report
TROUDT 1N-23B-M PWP (REV-A.0)
Closest Approach
Page 332 of 344



REFERENCE WELLPATH IDENTIFICATION			
Operator	SRC ENERGY	Slot	SLOT#04 TROUDT 1N-23B-M (760'FNL & 1640'FWL, SEC.27)
Area	COLORADO	Well	TROUDT 1N-23B-M
Field	WELD COUNTY (NAD83,TRUE NORTH)	Wellbore	TROUDT 1N-23B-M PWB
Facility	SEC.27-T06N-R66W		

OFFSET WELLPATH REFERENCE - Offset Wellbore: GOETZEL 5N-30B-M AWB Offset Wellpath: GOETZEL 5N-30B-M AWP	
MD Reference: PRECISION 462 (20'KB) (RKB)	Offset TVD & local coordinates use Reference Wellpath settings (See WELLPATH DATUM on page 1 of this report)
Ellipse Start MD	20.00ft



Clearance Report

TROUDT 1N-23B-M PWP (REV-A.0)
Closest Approach
Page 333 of 344



REFERENCE WELLPATH IDENTIFICATION

Operator	SRC ENERGY	Slot	SLOT#04 TROUDT 1N-23B-M (760'FNL & 1640'FWL, SEC.27)
Area	COLORADO	Well	TROUDT 1N-23B-M
Field	WELD COUNTY (NAD83,TRUE NORTH)	Wellbore	TROUDT 1N-23B-M PWB
Facility	SEC.27-T06N-R66W		

CLEARANCE DATA - Offset Wellbore: GOETZEL 31N-30C-M AWB Offset Wellpath: GOETZEL 31N-30C-M AWP

Facility: SEC.29-T06N-R66W Slot: SLOT#08 GOETZEL 31N-30C-M (2013'FNL & 2446'FEL, SEC.29) Well: GOETZEL 31N-30C-M Threshold Value=1.00 † = interpolated/extrapolated station												
Ref MD [ft]	Ref TVD [ft]	Ref North [ft]	Ref East [ft]	Offset MD [ft]	Offset TVD [ft]	Offset North [ft]	Offset East [ft]	Angle from Highside [°]	C-C Clear Dist [ft]	ACR MASD [ft]	Sep Ratio	ACR Status
25.00	25.00	0.00	0.00	155.63	151.61	-1383.98	-9378.93	-98.39	9481.34	50.18	192.62	PASS

C-C Clearance Distance Cutoff: 1000.00 ft

POSITIONAL UNCERTAINTY - Offset Wellbore: GOETZEL 31N-30C-M AWB Offset Wellpath: GOETZEL 31N-30C-M AWP

Slot Surface Uncertainty @1SD	Horizontal	0.100ft	Vertical	1.000ft
Facility Surface Uncertainty @1SD	Horizontal	8.200ft	Vertical	3.000ft

HOLE & CASING SECTIONS - Offset Wellbore: GOETZEL 31N-30C-M AWB Offset Wellpath: GOETZEL 31N-30C-M AWP

String/Diameter	Start MD [ft]	End MD [ft]	Interval [ft]	Start TVD [ft]	End TVD [ft]	Start N/S [ft]	Start E/W [ft]	End N/S [ft]	End E/W [ft]
13.5in Open Hole	20.00	1762.00	1742.00	11.00	1749.71	-842.45	-5718.69	-826.63	-5706.21
9.625in Casing Surface	20.00	1762.00	1742.00	11.00	1749.71	-842.45	-5718.69	-826.63	-5706.21
8.5in Open Hole	1762.00	15700.00	13938.00	1749.71	6994.50	-826.63	-5706.21	-815.92	-8347.03

WELLPATH COMPOSITION - Offset Wellbore: GOETZEL 31N-30C-M AWB Offset Wellpath: GOETZEL 31N-30C-M AWP

Start MD [ft]	End MD [ft]	Positional Uncertainty Model	Log Name/Comment	Wellbore
20.00	1711.00	Custom BHI NaviTrak (Standard Rotating+Axial Corr) (Rockies 0.03Gt model)	BHI NAVITRAK 13.5" (STD ROTATING, AXIAL, ROCKIES GT)<105-1711>	GOETZEL 31N-30C-M AWB
1711.00	15677.00	Custom BHI AutoTrak Curve (IFR1, Short) (Rockies 0.03Gt model)	BHI ATC 8.5" (IFR, SHORT, ROCKIES GT)<1862-15677>	GOETZEL 31N-30C-M AWB
15677.00	15700.00	Blind Drilling (std)	Projection to bit	GOETZEL 31N-30C-M AWB



Clearance Report
TROUDT 1N-23B-M PWP (REV-A.0)
Closest Approach
Page 334 of 344



REFERENCE WELLPATH IDENTIFICATION			
Operator	SRC ENERGY	Slot	SLOT#04 TROUDT 1N-23B-M (760'FNL & 1640'FWL, SEC.27)
Area	COLORADO	Well	TROUDT 1N-23B-M
Field	WELD COUNTY (NAD83,TRUE NORTH)	Wellbore	TROUDT 1N-23B-M PWB
Facility	SEC.27-T06N-R66W		

OFFSET WELLPATH REFERENCE - Offset Wellbore: GOETZEL 31N-30C-M AWP Offset Wellpath: GOETZEL 31N-30C-M AWP	
MD Reference: PRECISION 462 (20'KB) (RKB)	Offset TVD & local coordinates use Reference Wellpath settings (See WELLPATH DATUM on page 1 of this report)
Ellipse Start MD	20.00ft



Clearance Report

TROUDT 1N-23B-M PWP (REV-A.0)
Closest Approach
Page 335 of 344



REFERENCE WELLPATH IDENTIFICATION

Operator	SRC ENERGY	Slot	SLOT#04 TROUDT 1N-23B-M (760'FNL & 1640'FWL, SEC.27)
Area	COLORADO	Well	TROUDT 1N-23B-M
Field	WELD COUNTY (NAD83,TRUE NORTH)	Wellbore	TROUDT 1N-23B-M PWB
Facility	SEC.27-T06N-R66W		

CLEARANCE DATA - Offset Wellbore: GOETZEL I #29-2 AWB Offset Wellpath: GOETZEL I #29-2 AWP

Facility: SEC.29-T06N-R66W Slot: SLOT#07 EX GOETZEL I #29-2 (472'FNL & 1994'FEL, SEC.29, PR, 7295') Well: GOETZEL I #29-2 Threshold Value=1.00 † = interpolated/extrapolated station

Ref MD [ft]	Ref TVD [ft]	Ref North [ft]	Ref East [ft]	Offset MD [ft]	Offset TVD [ft]	Offset North [ft]	Offset East [ft]	Angle from Highside [°]	C-C Clear Dist [ft]	ACR MASD [ft]	Sep Ratio	ACR Status
25.00	25.00	0.00	0.00	44.39	57.38	163.34	-8925.48	-88.95	8927.04	50.13	181.41	PASS

C-C Clearance Distance Cutoff: 1000.00 ft

POSITIONAL UNCERTAINTY - Offset Wellbore: GOETZEL I #29-2 AWB Offset Wellpath: GOETZEL I #29-2 AWP

Slot Surface Uncertainty @1SD	Horizontal	0.100ft	Vertical	1.000ft
Facility Surface Uncertainty @1SD	Horizontal	8.200ft	Vertical	3.000ft

HOLE & CASING SECTIONS - Offset Wellbore: GOETZEL I #29-2 AWB Offset Wellpath: GOETZEL I #29-2 AWP

String/Diameter	Start MD [ft]	End MD [ft]	Interval [ft]	Start TVD [ft]	End TVD [ft]	Start N/S [ft]	Start E/W [ft]	End N/S [ft]	End E/W [ft]
12.25in Open Hole	0.00	645.00	645.00	-12.00	632.90	100.60	-5441.00	97.64	-5439.76
8.625in Casing Surface	0.00	645.00	645.00	-12.00	632.90	100.60	-5441.00	97.64	-5439.76
7.875in Open Hole	645.00	7276.00	6631.00	632.90	7262.09	97.64	-5439.76	92.37	-5461.02
4.5in Casing Production	0.00	7276.00	7276.00	-12.00	7262.09	100.60	-5441.00	92.37	-5461.02

WELLPATH COMPOSITION - Offset Wellbore: GOETZEL I #29-2 AWB Offset Wellpath: GOETZEL I #29-2 AWP

Start MD [ft]	End MD [ft]	Positional Uncertainty Model	Log Name/Comment	Wellbore
0.00	7000.00	VESSI GyroFlex v4	VES GYRO SURVEYS FROM SYNERGY <100-7000>	GOETZEL I #29-2 AWB
7000.00	7295.00	Custom Drift Indicator (2.0 Maximum Inclination)	ASSUMED VERTICAL TO SURFACE-2DEG CONE <7295>	GOETZEL I #29-2 AWB



Clearance Report

TROUDT 1N-23B-M PWP (REV-A.0)
Closest Approach
Page 336 of 344



REFERENCE WELLPATH IDENTIFICATION			
Operator	SRC ENERGY	Slot	SLOT#04 TROUDT 1N-23B-M (760'FNL & 1640'FWL, SEC.27)
Area	COLORADO	Well	TROUDT 1N-23B-M
Field	WELD COUNTY (NAD83,TRUE NORTH)	Wellbore	TROUDT 1N-23B-M PWB
Facility	SEC.27-T06N-R66W		

OFFSET WELLPATH REFERENCE - Offset Wellbore: GOETZEL I #29-2 AWB Offset Wellpath: GOETZEL I #29-2 AWP	
MD Reference: Rig on SLOT#07 EX GOETZEL I #29-2 (472'FNL & 1994'FEL, SEC.29, PR, 7295') (RT)	Offset TVD & local coordinates use Reference Wellpath settings (See WELLPATH DATUM on page 1 of this report)
Ellipse Start MD	0.00ft



Clearance Report

TROUDT 1N-23B-M PWP (REV-A.0)
Closest Approach
Page 337 of 344



REFERENCE WELLPATH IDENTIFICATION

Operator	SRC ENERGY	Slot	SLOT#04 TROUDT 1N-23B-M (760'FNL & 1640'FWL, SEC.27)
Area	COLORADO	Well	TROUDT 1N-23B-M
Field	WELD COUNTY (NAD83,TRUE NORTH)	Wellbore	TROUDT 1N-23B-M PWB
Facility	SEC.27-T06N-R66W		

CLEARANCE DATA - Offset Wellbore: GOETZEL 32N-30C-M AWB Offset Wellpath: GOETZEL 32N-30C-M AWP

Facility: SEC.29-T06N-R66W Slot: SLOT#12 GOETZEL 32N-30C-M (2093'FNL & 2447'FEL, SEC.29) Well: GOETZEL 32N-30C-M Threshold Value=1.00 † = interpolated/extrapolated station												
Ref MD [ft]	Ref TVD [ft]	Ref North [ft]	Ref East [ft]	Offset MD [ft]	Offset TVD [ft]	Offset North [ft]	Offset East [ft]	Angle from Highside [°]	C-C Clear Dist [ft]	ACR MASD [ft]	Sep Ratio	ACR Status
25.00	25.00	0.00	0.00	142.12	138.11	-1463.84	-9380.44	-98.87	9494.64	50.17	192.93	PASS

C-C Clearance Distance Cutoff: 1000.00 ft

POSITIONAL UNCERTAINTY - Offset Wellbore: GOETZEL 32N-30C-M AWB Offset Wellpath: GOETZEL 32N-30C-M AWP

Slot Surface Uncertainty @1SD	Horizontal	0.100ft	Vertical	1.000ft
Facility Surface Uncertainty @1SD	Horizontal	8.200ft	Vertical	3.000ft

HOLE & CASING SECTIONS - Offset Wellbore: GOETZEL 32N-30C-M AWB Offset Wellpath: GOETZEL 32N-30C-M AWP

String/Diameter	Start MD [ft]	End MD [ft]	Interval [ft]	Start TVD [ft]	End TVD [ft]	Start N/S [ft]	Start E/W [ft]	End N/S [ft]	End E/W [ft]
13.5in Open Hole	20.00	1785.00	1765.00	11.00	1773.12	-891.31	-5719.04	-907.57	-5705.57
9.625in Casing Surface	20.00	1785.00	1765.00	11.00	1773.12	-891.31	-5719.04	-907.57	-5705.57
8.5in Open Hole	1785.00	15686.00	13901.00	1773.12	6962.55	-907.57	-5705.57	-1109.68	-8346.04

WELLPATH COMPOSITION - Offset Wellbore: GOETZEL 32N-30C-M AWB Offset Wellpath: GOETZEL 32N-30C-M AWP

Start MD [ft]	End MD [ft]	Positional Uncertainty Model	Log Name/Comment	Wellbore
20.00	1729.00	Custom BHI NaviTrak (Standard Rotating+Axial Corr) (Rockies 0.03Gt model)	BHI NAVITRAK 13.5" (STD ROTATING, AXIAL, ROCKIES GT)<105-1729>	GOETZEL 32N-30C-M AWB
1729.00	15663.00	Custom BHI AutoTrak Curve (IFR1, Short) (Rockies 0.03Gt model)	BHI ATC 8.5" (IFR, SHORT, ROCKIES GT)<1803-15663>	GOETZEL 32N-30C-M AWB
15663.00	15686.00	Blind Drilling (std)	Projection to bit	GOETZEL 32N-30C-M AWB



Clearance Report
TROUDT 1N-23B-M PWP (REV-A.0)
Closest Approach
Page 338 of 344



REFERENCE WELLPATH IDENTIFICATION			
Operator	SRC ENERGY	Slot	SLOT#04 TROUDT 1N-23B-M (760'FNL & 1640'FWL, SEC.27)
Area	COLORADO	Well	TROUDT 1N-23B-M
Field	WELD COUNTY (NAD83,TRUE NORTH)	Wellbore	TROUDT 1N-23B-M PWB
Facility	SEC.27-T06N-R66W		

OFFSET WELLPATH REFERENCE - Offset Wellbore: GOETZEL 32N-30C-M AWP Offset Wellpath: GOETZEL 32N-30C-M AWP	
MD Reference: PRECISION 462 (20'KB) (RKB)	Offset TVD & local coordinates use Reference Wellpath settings (See WELLPATH DATUM on page 1 of this report)
Ellipse Start MD	20.00ft



Clearance Report

TROUDT 1N-23B-M PWP (REV-A.0)
Closest Approach
Page 339 of 344



REFERENCE WELLPATH IDENTIFICATION

Operator	SRC ENERGY	Slot	SLOT#04 TROUDT 1N-23B-M (760'FNL & 1640'FWL, SEC.27)
Area	COLORADO	Well	TROUDT 1N-23B-M
Field	WELD COUNTY (NAD83,TRUE NORTH)	Wellbore	TROUDT 1N-23B-M PWB
Facility	SEC.27-T06N-R66W		

CLEARANCE DATA - Offset Wellbore: GOETZEL #1-29 AWB Offset Wellpath: GOETZEL #1-29 AWP

Facility: SEC.29-T06N-R66W Slot: SLOT#04 EX GOETZEL #1-29 (1980'FNL & 1980'FEL, SEC.29, PR, 7208) Well: GOETZEL #1-29 Threshold Value=1.00 † = interpolated/extrapolated station

Ref MD [ft]	Ref TVD [ft]	Ref North [ft]	Ref East [ft]	Offset MD [ft]	Offset TVD [ft]	Offset North [ft]	Offset East [ft]	Angle from Highside [°]	C-C Clear Dist [ft]	ACR MASD [ft]	Sep Ratio	ACR Status
25.00	25.00	0.00	0.00	7.78	24.78	-1359.43	-8933.33	-98.65	9036.18	50.13	183.63	PASS

C-C Clearance Distance Cutoff: 1000.00 ft

POSITIONAL UNCERTAINTY - Offset Wellbore: GOETZEL #1-29 AWB Offset Wellpath: GOETZEL #1-29 AWP

Slot Surface Uncertainty @1SD	Horizontal	0.100ft	Vertical	1.000ft
Facility Surface Uncertainty @1SD	Horizontal	8.200ft	Vertical	3.000ft

HOLE & CASING SECTIONS - Offset Wellbore: GOETZEL #1-29 AWB Offset Wellpath: GOETZEL #1-29 AWP

String/Diameter	Start MD [ft]	End MD [ft]	Interval [ft]	Start TVD [ft]	End TVD [ft]	Start N/S [ft]	Start E/W [ft]	End N/S [ft]	End E/W [ft]
12.25in Open Hole	0.00	432.00	432.00	-8.00	423.99	-827.72	-5445.91	-828.21	-5446.21
8.625in Casing Surface	0.00	432.00	432.00	-8.00	423.99	-827.72	-5445.91	-828.21	-5446.21
7.875in Open Hole	432.00	7185.00	6753.00	423.99	7176.40	-828.21	-5446.21	-836.60	-5463.01
4.5in Casing Production	0.00	7185.00	7185.00	-8.00	7176.40	-827.72	-5445.91	-836.60	-5463.01

WELLPATH COMPOSITION - Offset Wellbore: GOETZEL #1-29 AWB Offset Wellpath: GOETZEL #1-29 AWP

Start MD [ft]	End MD [ft]	Positional Uncertainty Model	Log Name/Comment	Wellbore
0.00	7000.00	VESSI GyroFlex v4	VES GYRO SURVEYS FROM SYNERGY <100-7000>	GOETZEL #1-29 AWB
7000.00	7208.00	Custom Drift Indicator (2.0 Maximum Inclination)	ASSUMED VERTICAL TO SURFACE-2DEG CONE <7208>	GOETZEL #1-29 AWB



Clearance Report

TROUDT 1N-23B-M PWP (REV-A.0)
Closest Approach
Page 340 of 344



REFERENCE WELLPATH IDENTIFICATION			
Operator	SRC ENERGY	Slot	SLOT#04 TROUDT 1N-23B-M (760'FNL & 1640'FWL, SEC.27)
Area	COLORADO	Well	TROUDT 1N-23B-M
Field	WELD COUNTY (NAD83,TRUE NORTH)	Wellbore	TROUDT 1N-23B-M PWB
Facility	SEC.27-T06N-R66W		

OFFSET WELLPATH REFERENCE - Offset Wellbore: GOETZEL #1-29 AWB Offset Wellpath: GOETZEL #1-29 AWP	
MD Reference: Rig on SLOT#04 EX GOETZEL #1-29 (1980'FNL & 1980'FEL, SEC.29, PR, 7208) (RT)	Offset TVD & local coordinates use Reference Wellpath settings (See WELLPATH DATUM on page 1 of this report)
Ellipse Start MD	0.00ft



Clearance Report

TROUDT 1N-23B-M PWP (REV-A.0)
Closest Approach
Page 341 of 344



REFERENCE WELLPATH IDENTIFICATION

Operator	SRC ENERGY	Slot	SLOT#04 TROUDT 1N-23B-M (760'FNL & 1640'FWL, SEC.27)
Area	COLORADO	Well	TROUDT 1N-23B-M
Field	WELD COUNTY (NAD83,TRUE NORTH)	Wellbore	TROUDT 1N-23B-M PWB
Facility	SEC.27-T06N-R66W		

CLEARANCE DATA - Offset Wellbore: EMERSON FARMS #21-29 AWB Offset Wellpath: EMERSON FARMS #21-29 AWP

Facility: SEC.29-T06N-R66W Slot: SLOT#02 EX EMERSON FARMS #21-29 (660'FNL & 1980'FWL, SEC.29, PR, 7682) Well: EMERSON FARMS #21-29 Threshold Value=1.00 † = interpolated/extrapolated station												
Ref MD [ft]	Ref TVD [ft]	Ref North [ft]	Ref East [ft]	Offset MD [ft]	Offset TVD [ft]	Offset North [ft]	Offset East [ft]	Angle from Highside [°]	C-C Clear Dist [ft]	ACR MASD [ft]	Sep Ratio	ACR Status
25.00	25.00	0.00	0.00	8.67	22.67	-48.15	-10239.83	-90.27	10239.94	50.13	208.09	PASS

C-C Clearance Distance Cutoff: 1000.00 ft

POSITIONAL UNCERTAINTY - Offset Wellbore: EMERSON FARMS #21-29 AWB Offset Wellpath: EMERSON FARMS #21-29 AWP

Slot Surface Uncertainty @1SD	Horizontal	0.100ft	Vertical	1.000ft
Facility Surface Uncertainty @1SD	Horizontal	8.200ft	Vertical	3.000ft

HOLE & CASING SECTIONS - Offset Wellbore: EMERSON FARMS #21-29 AWB Offset Wellpath: EMERSON FARMS #21-29 AWP

String/Diameter	Start MD [ft]	End MD [ft]	Interval [ft]	Start TVD [ft]	End TVD [ft]	Start N/S [ft]	Start E/W [ft]	End N/S [ft]	End E/W [ft]
12.25in Open Hole	0.00	229.00	229.00	-11.00	218.00	-28.06	-6242.20	-28.06	-6242.40
8.625in Casing Surface	0.00	229.00	229.00	-11.00	218.00	-28.06	-6242.20	-28.06	-6242.40
7.875in Open Hole	229.00	7682.00	7453.00	218.00	7669.81	-28.06	-6242.40	-43.92	-6257.83
5.5in Casing Production	0.00	7682.00	7682.00	-11.00	7669.81	-28.06	-6242.20	-43.92	-6257.83

WELLPATH COMPOSITION - Offset Wellbore: EMERSON FARMS #21-29 AWB Offset Wellpath: EMERSON FARMS #21-29 AWP

Start MD [ft]	End MD [ft]	Positional Uncertainty Model	Log Name/Comment	Wellbore
0.00	7350.00	BHI Generic gyro - continuous (Standard)	SUMMIT GYRO SURVEYS FROM SYNERGY <100-7350>	EMERSON FARMS #21-29 AWB
7350.00	7682.00	Custom Drift Indicator (2.0 Maximum Inclination)	ASSUMED VERTICAL TO SURFACE-2DEG CONE <7682>	EMERSON FARMS #21-29 AWB



Clearance Report

TROUDT 1N-23B-M PWP (REV-A.0)
Closest Approach
Page 342 of 344



REFERENCE WELLPATH IDENTIFICATION			
Operator	SRC ENERGY	Slot	SLOT#04 TROUDT 1N-23B-M (760'FNL & 1640'FWL, SEC.27)
Area	COLORADO	Well	TROUDT 1N-23B-M
Field	WELD COUNTY (NAD83,TRUE NORTH)	Wellbore	TROUDT 1N-23B-M PWB
Facility	SEC.27-T06N-R66W		

OFFSET WELLPATH REFERENCE - Offset Wellbore: EMERSON FARMS #21-29 AWB Offset Wellpath: EMERSON FARMS #21-29 AWP	
MD Reference: Rig on SLOT#02 EX EMERSON FARMS #21-29 (660'FNL & 1980'FWL, SEC.29, PR, 7682) (RT)	Offset TVD & local coordinates use Reference Wellpath settings (See WELLPATH DATUM on page 1 of this report)
Ellipse Start MD	0.00ft



Clearance Report

TROUDT 1N-23B-M PWP (REV-A.0)
Closest Approach
Page 343 of 344



REFERENCE WELLPATH IDENTIFICATION

Operator	SRC ENERGY	Slot	SLOT#04 TROUDT 1N-23B-M (760'FNL & 1640'FWL, SEC.27)
Area	COLORADO	Well	TROUDT 1N-23B-M
Field	WELD COUNTY (NAD83,TRUE NORTH)	Wellbore	TROUDT 1N-23B-M PWB
Facility	SEC.27-T06N-R66W		

CLEARANCE DATA - Offset Wellbore: COUNTRY 1 #29-6 AWB Offset Wellpath: COUNTRY 1 #29-6 AWP

Facility: SEC.29-T06N-R66W Slot: SLOT#03 EX COUNTRY 1 #29-6 (1980'FNL & 1980'FWL, SEC.29, PR, 7276') Well: COUNTRY 1 #29-6 Threshold Value=1.00 † = interpolated/extrapolated station												
Ref MD [ft]	Ref TVD [ft]	Ref North [ft]	Ref East [ft]	Offset MD [ft]	Offset TVD [ft]	Offset North [ft]	Offset East [ft]	Angle from Highside [°]	C-C Clear Dist [ft]	ACR MASD [ft]	Sep Ratio	ACR Status
25.00	25.00	0.00	0.00	4.32	18.32	-1373.89	-10263.20	-97.63	10354.75	50.13	210.43	PASS

C-C Clearance Distance Cutoff: 1000.00 ft

POSITIONAL UNCERTAINTY - Offset Wellbore: COUNTRY 1 #29-6 AWB Offset Wellpath: COUNTRY 1 #29-6 AWP

Slot Surface Uncertainty @1SD	Horizontal	0.100ft	Vertical	1.000ft
Facility Surface Uncertainty @1SD	Horizontal	8.200ft	Vertical	3.000ft

HOLE & CASING SECTIONS - Offset Wellbore: COUNTRY 1 #29-6 AWB Offset Wellpath: COUNTRY 1 #29-6 AWP

String/Diameter	Start MD [ft]	End MD [ft]	Interval [ft]	Start TVD [ft]	End TVD [ft]	Start N/S [ft]	Start E/W [ft]	End N/S [ft]	End E/W [ft]
12.25in Open Hole	0.00	522.00	522.00	-11.00	510.92	-836.22	-6256.62	-834.90	-6258.87
8.625in Casing Surface	0.00	522.00	522.00	-11.00	510.92	-836.22	-6256.62	-834.90	-6258.87
7.875in Open Hole	522.00	7264.00	6742.00	510.92	7249.75	-834.90	-6258.87	-864.00	-6291.68
4.5in Casing Production	0.00	7264.00	7264.00	-11.00	7249.75	-836.22	-6256.62	-864.00	-6291.68

WELLPATH COMPOSITION - Offset Wellbore: COUNTRY 1 #29-6 AWB Offset Wellpath: COUNTRY 1 #29-6 AWP

Start MD [ft]	End MD [ft]	Positional Uncertainty Model	Log Name/Comment	Wellbore
0.00	7000.00	VESSI GyroFlex v4	VES GYRO SURVEYS FROM SYNERGY, ADJ FROM GRID TO TRUE <100-7000>	COUNTRY 1 #29-6 AWB
7000.00	7276.00	Custom Drift Indicator (2.0 Maximum Inclination)	ASSUMED VERTICAL TO SURFACE-2DEG CONE <7276>	COUNTRY 1 #29-6 AWB



Clearance Report

TROUDT 1N-23B-M PWP (REV-A.0)
Closest Approach
Page 344 of 344



REFERENCE WELLPATH IDENTIFICATION			
Operator	SRC ENERGY	Slot	SLOT#04 TROUDT 1N-23B-M (760'FNL & 1640'FWL, SEC.27)
Area	COLORADO	Well	TROUDT 1N-23B-M
Field	WELD COUNTY (NAD83,TRUE NORTH)	Wellbore	TROUDT 1N-23B-M PWB
Facility	SEC.27-T06N-R66W		

OFFSET WELLPATH REFERENCE - Offset Wellbore: COUNTRY 1 #29-6 AWB Offset Wellpath: COUNTRY 1 #29-6 AWP	
MD Reference: Rig on SLOT#03 EX COUNTRY 1 #29-6 (1980'FNL & 1980'FWL, SEC.29, PR, 7276') (RT)	Offset TVD & local coordinates use Reference Wellpath settings (See WELLPATH DATUM on page 1 of this report)
Ellipse Start MD	0.00ft