



FRANE SURVEYING INC.

Physical Address: 34834 Annie Cir.
Mail to: Box 2372, Elizabeth, CO 80107
Ph. 303-243-0037
www.franesurveying.com
Job # 17-013-Legacy #11-30

Frane Surveying, in accordance with a request from **Wiepking Fullerton Energy LLC** has determined the location of **Legacy #11-30** to be **1980 feet FSL**, and **1980 feet FWL**, (90° off Section lines) of **SECTION 30**, Township **9s**, Range **55w** of the 6th Principal Meridian, **Lincoln County**, Colorado.

Date: Staked on 01/26/17 drawn on 01/27/17.

Re: Staked by Elijah Frane
Drawn: Drawn by Elijah Frane



Reference Area Map

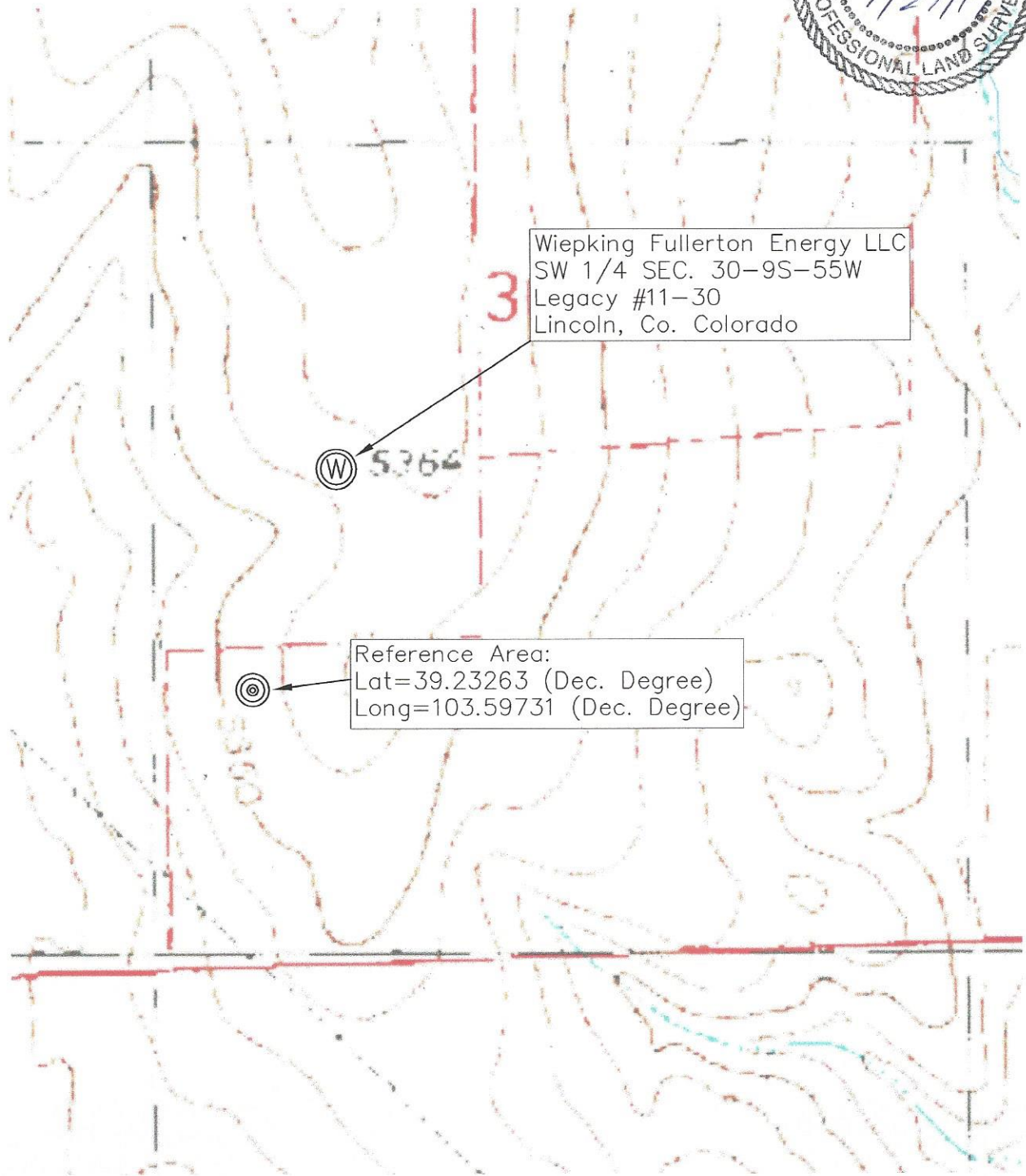

Wiepking Fullerton Energy LLC
SW 1/4 SEC. 30-9S-55W
Legacy #11-30
Lincoln, Co. Colorado

Reference Area:
Lat=39.23263 (Dec. Degree)
Long=103.59731 (Dec. Degree)