

HALLIBURTON

iCem[®] Service

VERDAD OIL & GAS

For:

Date: Wednesday, August 23, 2017

904242533 Verdad BRNAK 1-64-10-1H Production

904242533 Verdad BRNAK 1-64-10-1H Produc

Case 1

Job Date: Tuesday, August 22, 2017

Sincerely,

Nathaniel Moore

Legal Notice

Warning Disclaimer

Although the information contained in this report is based on sound engineering practices, the copyright owner(s) does (do) not accept any responsibility whatsoever, in negligence or otherwise, for any loss or damage arising from the possession or use of the report whether in terms of correctness or otherwise. The application, therefore, by the user of this report or any part thereof, is solely at the user's own risk.

Limitations of Liability

Except as expressly set forth herein, there are no representations or warranties by Halliburton, express or implied, including implied warranties of merchantability and/or fitness for a particular purpose. In no event will Halliburton or its suppliers be liable for consequential, incidental, special, punitive or exemplary damages (including, without limitation, loss of data, profits, use of hardware, or software). Customer accepts full responsibility for any investment made based on results from the Software. Any interpretations, analyses or modeling of any data, including, but not limited to Customer data, and any recommendation or decisions based upon such interpretations, analyses or modeling are opinions based upon inferences from measurements and empirical relationships and assumptions, which inferences and assumptions are not infallible, and with respect to which professional may differ. Accordingly, Halliburton cannot and does not warrant the accuracy, correctness or completeness of any such interpretation, recommendation, modeling or other products of the Software Product. As such, any interpretation, recommendation or modeling resulting from the Software for the purpose of any drilling, well treatment, production or financial decision will be at the sole risk of Customer. Under no circumstances will Halliburton or its suppliers be liable for any damages.

Table of Contents

Real-Time Job Summary 4

 Job Event Log.....4

Attachments..... 6

 Case 1-Custom Results.png6

 Case 1-Custom Results (1).png7

Custom Graphs..... 8

 Custom Graph.....8

1.0 Real-Time Job Summary

1.1 Job Event Log

Type	Seq. No.	Activity	Graph Label	Date	Time	Source	Driv-Side Pump Pressure (psi)	Downhole Density (ppg)	Combined Pump Rate (bbl/min)	Pump Stage Total (bbl)	Comments
Event	1	Call Out	Call Out	8/22/2017	09:00:00	USER					OL time 1400. Verify equipment and materials.
Event	2	Assessment Of Location Safety Meeting	Assessment Of Location Safety Meeting	8/22/2017	14:00:00	USER					Sign in with customer. Spot in and rig up equipment. TD 17283' 8.5" hole. TP 17273' 5.5" 20# P-110. WSS 17122'. Surface 1760' 9.625" 36#. MW 10.1 ppg.
Event	3	Start Job	Start Job	8/22/2017	18:22:35	COM1	109.00	8.44	0.00	23.6	
Event	4	Pre-Job Safety Meeting	Pre-Job Safety Meeting	8/22/2017	18:30:00	USER	108.00	8.44	0.00	23.6	Discuss job procedure with HES and rig crew. Rig circulated full hole volume.
Event	5	Test Lines	Test Lines	8/22/2017	19:44:44	COM1	4526.00	8.46	0.00	26.6	Fill lines 3 bbl water and pressure test to 5800 psi. 500 psi kickout test.
Event	6	Pump Spacer 1	Pump Spacer 1	8/22/2017	19:51:42	COM1	10.00	8.45	0.00	0.0	40 bbl tuned spacer with surfactants 11.5 ppg 3.79 ft3/sk 23.6 gal/sk
Event	7	Drop Bottom Plug	Drop Bottom Plug	8/22/2017	20:02:28	COM1	283.00	11.74	2.80	34.3	Witnessed by company rep.
Event	8	Pump Lead Cement	Pump Lead Cement	8/22/2017	20:04:22	COM1	315.00	12.23	3.50	0.0	1030 sks ElastiCem 13.2 ppg 1.57 ft3/sk 7.55 gal/sk
Event	9	Check Weight	Check weight	8/22/2017	20:09:40	COM1	368.00	13.20	5.90	30.7	13.2 ppg
Event	10	Check Weight	Check weight	8/22/2017	20:43:03	COM1	284.00	13.18	6.10	231.1	13.2 ppg
Event	11	Pump Tail Cement	Pump Tail Cement	8/22/2017	20:51:20	COM1	305.00	13.15	6.10	281.8	1275 sks NeoCem 13.2 ppg 2.09 gt3/sk 9.75 gal/sk

Event	12	Check Weight	Check weight	8/22/2017	20:52:57	COM1	360.00	13.14	6.10	9.9	13.2 ppg
Event	13	Check Weight	Check weight	8/22/2017	21:28:00	COM1	396.00	13.21	6.20	224.4	13.2 ppg
Event	14	Shutdown	Shutdown	8/22/2017	22:05:55	COM1	20.00	13.53	0.00	447.8	Wash pumps and lines and blow down with rig air.
Event	15	Drop Top Plug	Drop Top Plug	8/22/2017	22:22:12	COM1	-14.00	-0.40	0.00	483.0	Witnessed by company rep.
Event	16	Pump Displacement	Pump Displacement	8/22/2017	22:22:15	COM1					379 bbl water displacement with retarder in first 20 bbl and biocide throughout.
Event	17	Other	Spacer to surface	8/22/2017	23:15:05	COM1					315 bbl into displacement.
Event	18	Other	Cement to surface	8/22/2017	23:20:45	COM1					350 bbl into displacement. 30 bbl cement back.
Event	19	Bump Plug	Bump Plug	8/22/2017	23:29:53	COM1					2700 psi final circulating pressure. Pressured up to 3200 psi. Shifted wet shoe sub at 4802 psi and pumped 5 bbl wet shoe. Held for 5 minutes and checked floats. 2.5 bbl back, floats held.
Event	20	End Job	End Job	8/22/2017	23:45:36	COM1					
Event	21	Pre-Rig Down Safety Meeting	Pre-Rig Down Safety Meeting	8/22/2017	23:55:00	USER	-12.00	-0.45	0.00	404.1	
Event	22	Depart Location Safety Meeting	Depart Location Safety Meeting	8/23/2017	01:00:00	USER					

2.0 Attachments

2.1 Case 1-Custom Results.png

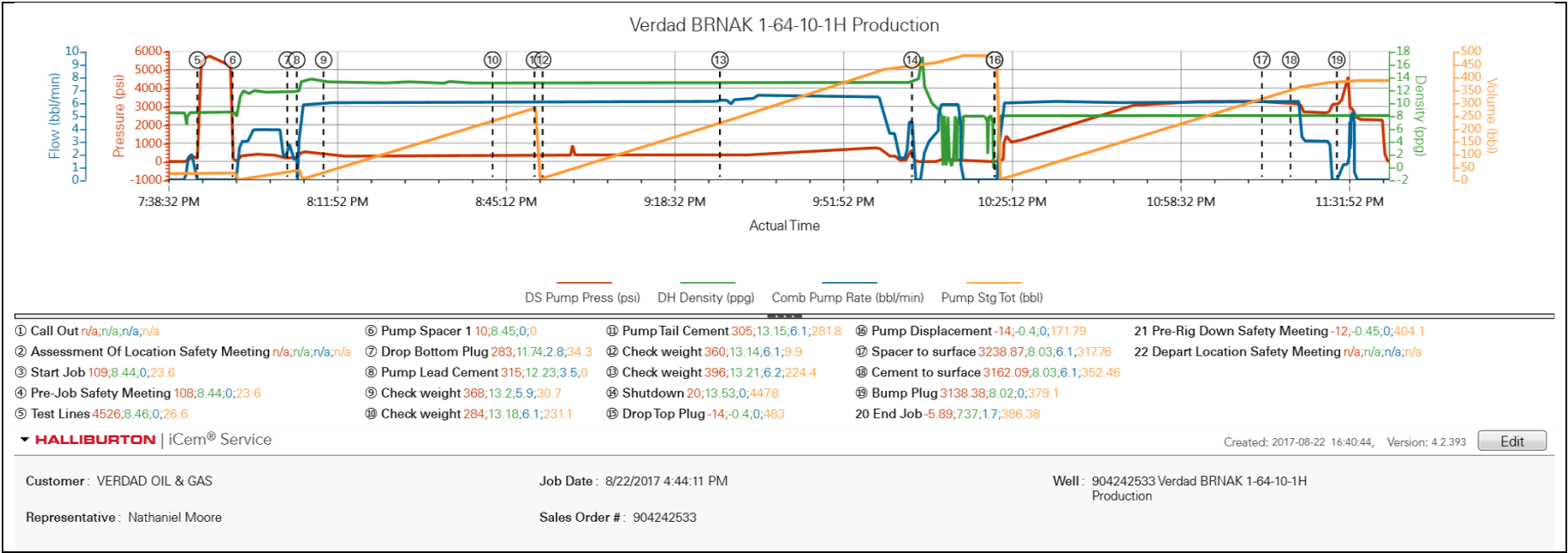

2.2 Case 1-Custom Results (1).png

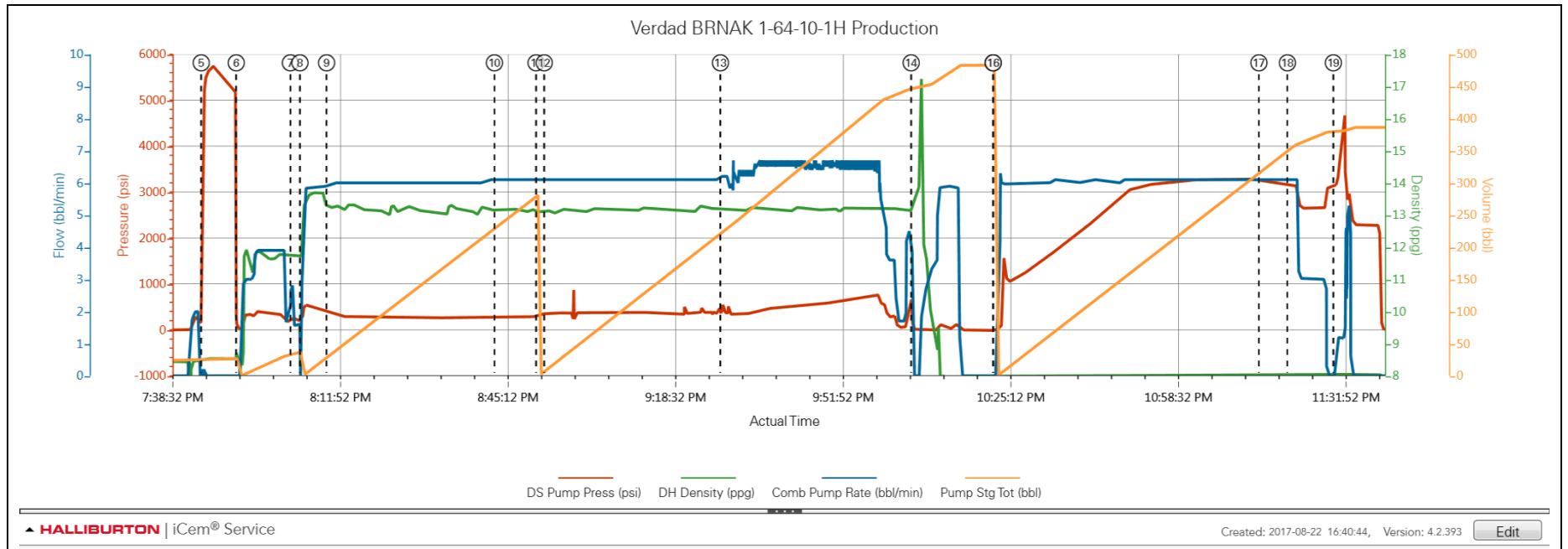

3.0 Custom Graphs

3.1 Custom Graph

