

**Inspection Photos**  
**Location Name: Chaffin #1**  
**Location ID #312502**  
**API: 05-077-08397**



**Wellhead with Sign**

**Creek west of the pad**

Inspection Photos  
Location Name: [NAME]  
API: 05-123-#####



Landowner equipment on the perimeter of the pad

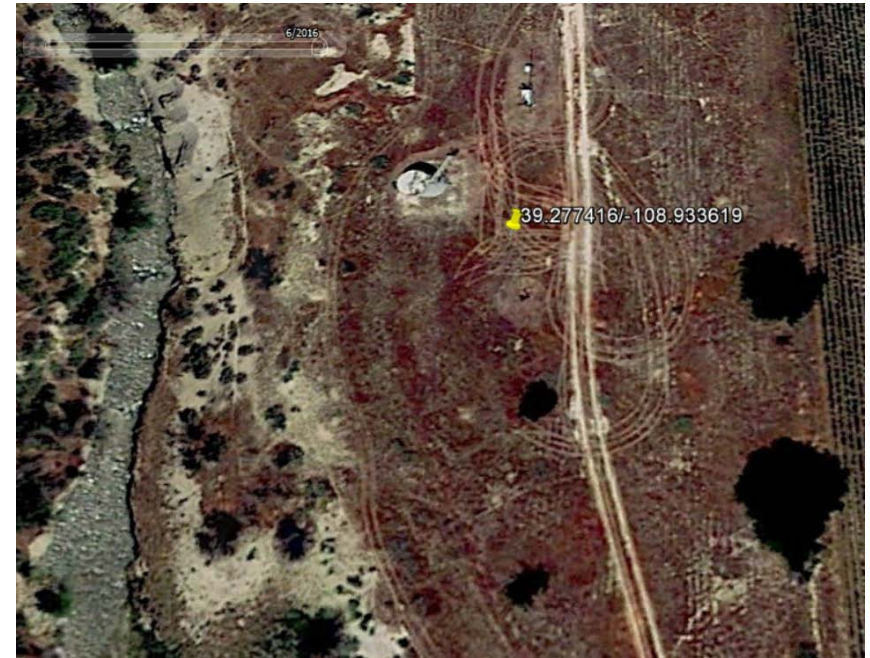

Yellow pin indicates the location of the wellhead. Former tank can be seen on this 2016 aerial photo, west-northwest of the wellhead