

Test Report

eANALYTICS LABORATORY

October 25, 2017

Client: Bayswater Exploration

Project: Meyring 13-27

Lab ID: 7684

Date Samples Received: 10/23/2017

Number of Samples: 7

Sample Condition: Samples arrived intact and in appropriate sample containers.
Samples were received within the temperature range specified
in the method(s) or with thermal preservation in process.

Comments:

Thank you for allowing eAnalytics Laboratory to provide laboratory services for you.



Christopher Dieken
Quality Assurance Manager

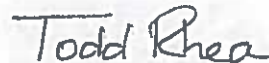

Todd Rhea
Laboratory Manager

eAnalytics Laboratory

4130 Clydesdale Parkway Loveland CO 80538

The results contained within this report relate only to the items analyzed

Page 1 of 8

Chain of Custody

eANALYTICS
LABORATORY

Chain of Custody Form

[illegible]

eAnalytics Laboratory

4130 Clydesdale Parkway Loveland CO 80538

The results contained within this report relate only to the items analyzed

eANALYTICS
L A B O R A T O R Y

Client: Bayswater Exploration

Lab ID: 7684

Project: Meyring 13-27

Analysis: Volatile Organics
TVPH - Total Volatile Petroleum Hydrocarbons
TEPH - Total Extractable Petroleum HydrocarbonsMethod: EPA8260
EPA8260
EPA8015

Sample Name	Benzene	Toluene	Ethyl- benzene	Total Xylenes	TVPH	TEPH	Date Sampled	Date Analyzed	Lab ID
	mg/kg	mg/kg	mg/kg	mg/kg	mg/kg	mg/kg			
#1 West Site Flowline	<0.010	<0.010	<0.010	<0.010	<50.0	<50.0	10/23/17	10/23/17	7684 6
#1 East Site NW Liner	<0.010	<0.010	<0.010	0.012	<50.0	71.8	10/23/17	10/23/17	7684 7

#1 WEST - RESAMPLE FROM REPORT 7661 - NOW CLEAN
#1 EAST - RESAMPLE FROM REPORT 7661 - NOW CLEAN

eAnalytics Laboratory

4130 Clydesdale Parkway Loveland CO 80538

The results contained within this report relate only to the items analyzed

Page 3 of 8

eANALYTICS
LABORATORY

Client: Bayswater Exploration

Lab ID: 7684

Project: Meyring 13-27

Analysis: Volatile Organics
TVPH - Total Volatile Petroleum HydrocarbonsMethod: EPA8260
EPA8260

Sample Name	Benzene	Toluene	Ethyl- benzene	Total Xylenes	TVPH	Date Sampled	Date Analyzed	Lab ID	
	mg/L	mg/L	mg/L	mg/L	mg/L				
#1 West Site	<0.001	<0.001	<0.001	<0.001	<0.50	10/23/17	10/23/17	7684	1
#2 West Site	<0.001	<0.001	<0.001	<0.001	<0.50	10/23/17	10/23/17	7684	2
#3 West Site	<0.001	<0.001	<0.001	<0.001	<0.50	10/23/17	10/23/17	7684	3
#1 East Site	0.001	<0.001	<0.001	0.012	0.56	10/23/17	10/23/17	7684	4
#2 East Site	<0.001	<0.001	<0.001	0.012	<0.50	10/23/17	10/23/17	7684	5

eAnalytics Laboratory

4130 Clydesdale Parkway Loveland CO 80538

The results contained within this report relate only to the items analyzed

eANALYTICS
L A B O R A T O R Y

Client: Bayswater Exploration

Lab ID: 7684

Project: Meyring 13-27

Method: EPA8260

Sample Name	Dibromo- fluoromethane	1,2 Dichloro- ethane-D4	Toluene-D8	Bromo- fluorobenzene	Date Sampled	Date Analyzed	Lab ID
	% Recovery	% Recovery	% Recovery	% Recovery			
#1 West Site Flowline	97	78	102	85	10/23/17	10/23/17	7684 6
#1 East Site NW Liner	93	77	101	88	10/23/17	10/23/17	7684 7

eAnalytics Laboratory

4130 Clydesdale Parkway Loveland CO 80538

The results contained within this report relate only to the items analyzed

eANALYTICS
L A B O R A T O R Y

Client: Bayswater Exploration

Lab ID: 7684

Project: Meyring 13-27

Method: EPA8260

Sample Name	Dibromo- fluoromethane % Recovery	1,2 Dichloro- ethane-D4 % Recovery	Toluene-D8 % Recovery	Bromo- fluorobenzene % Recovery	Date Sampled	Date Analyzed	Lab ID
#1 West Site	100	95	103	92	10/23/17	10/23/17	7684 1
#2 West Site	98	89	102	88	10/23/17	10/23/17	7684 2
#3 West Site	104	91	101	89	10/23/17	10/23/17	7684 3
#1 East Site	99	92	102	86	10/23/17	10/23/17	7684 4
#2 East Site	99	91	97	82	10/23/17	10/23/17	7684 5

eAnalytics Laboratory

4130 Clydesdale Parkway Loveland CO 80538

The results contained within this report relate only to the items analyzed

eANALYTICS
L A B O R A T O R Y

Client: Bayswater Exploration

Lab ID: 7684

Project: Meyring 13-27

Analysis: Volatile Organics
TVPH - Total Volatile Petroleum Hydrocarbons
TEPH - Total Extractable Petroleum HydrocarbonsMethod: EPA8260
EPA8260
EPA8015

Sample Name	Benzene % Rec	Toluene % Rec	Ethyl- benzene % Rec	Total Xylenes % Rec	TVPH % Rec	TEPH % Rec	Date Analyzed	Lab ID
Laboratory Control Sample (70-130%)	88	86	81	81	97	98	10/23/17	LCS 7684 1
Method Blank	<0.010	<0.010	<0.010	<0.010	<50.0	<50.0	10/23/17	MB 7684 1
	mg/kg	mg/kg	mg/kg	mg/kg	mg/kg	mg/kg		

eAnalytics Laboratory

4130 Clydesdale Parkway Loveland CO 80538

The results contained within this report relate only to the items analyzed.

eANALYTICS
LABORATORY

Client: Bayswater Exploration

Lab ID: 7684

Project: Meyring 13-27

Analysis: Volatile Organics
TVPH - Total Volatile Petroleum HydrocarbonsMethod: EPA8260
EPA8260

Sample Name	Benzene % Rec	Toluene % Rec	Ethyl- benzene % Rec	Total Xylenes % Rec	TVPH % Rec	Date Analyzed	Lab ID
Laboratory Control Sample (70-130%)	98	91	88	80	92	10/23/17	LCS 7684 1
Method Blank	<0.001	<0.001	<0.001	<0.001	<0.50	10/23/17	MB 7684 1
	mg/L	mg/L	mg/L	mg/L	mg/L		

eAnalytics Laboratory

4130 Clydesdale Parkway Loveland CO 80538

The results contained within this report relate only to the items analyzed

MEYRING 13-29
West dig site
10/23/77

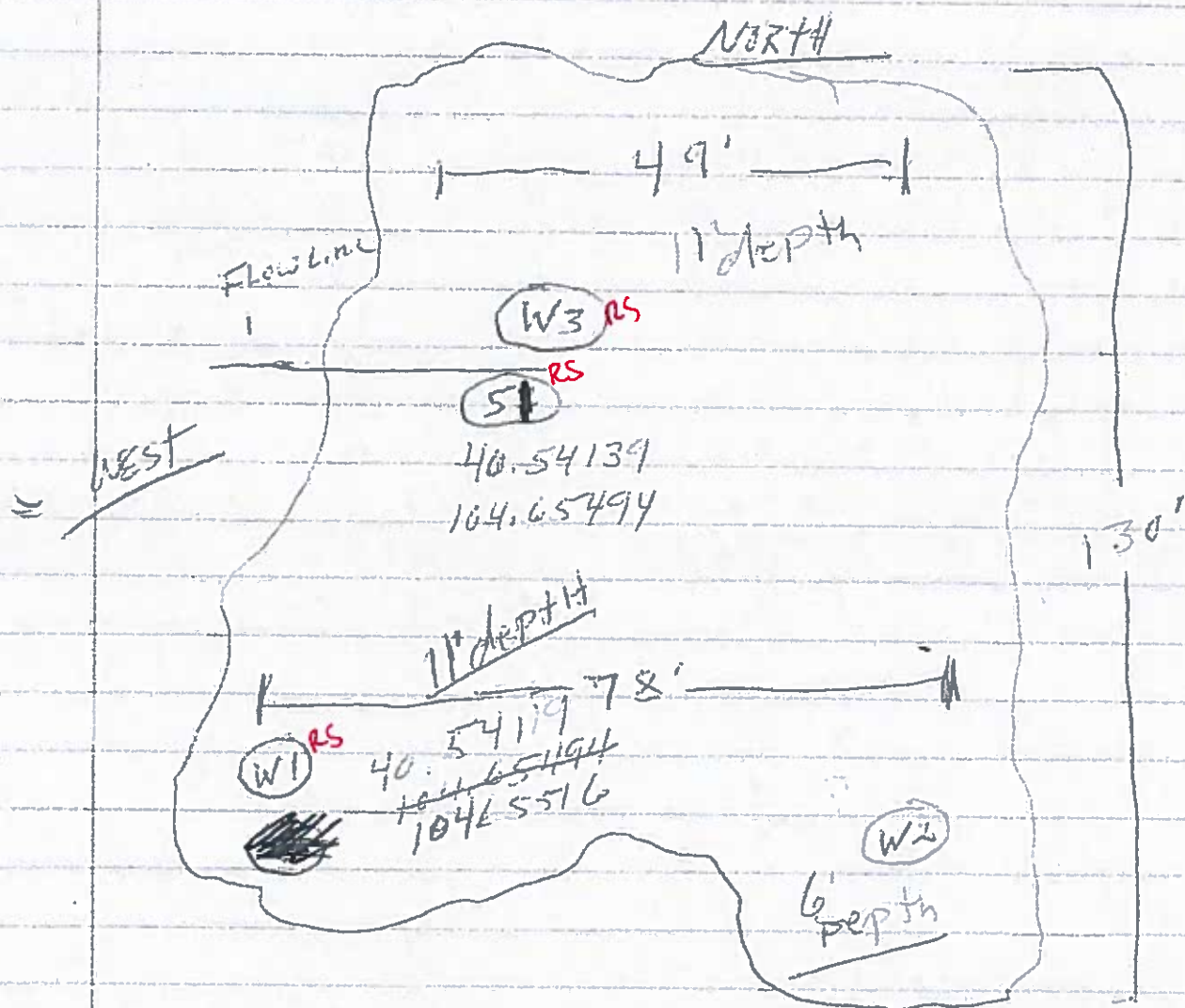

WATER (W)
SOIL (S)
RESAMPLE RS

Meyring 13-27
EAST SITE

10/23/17

NORTH

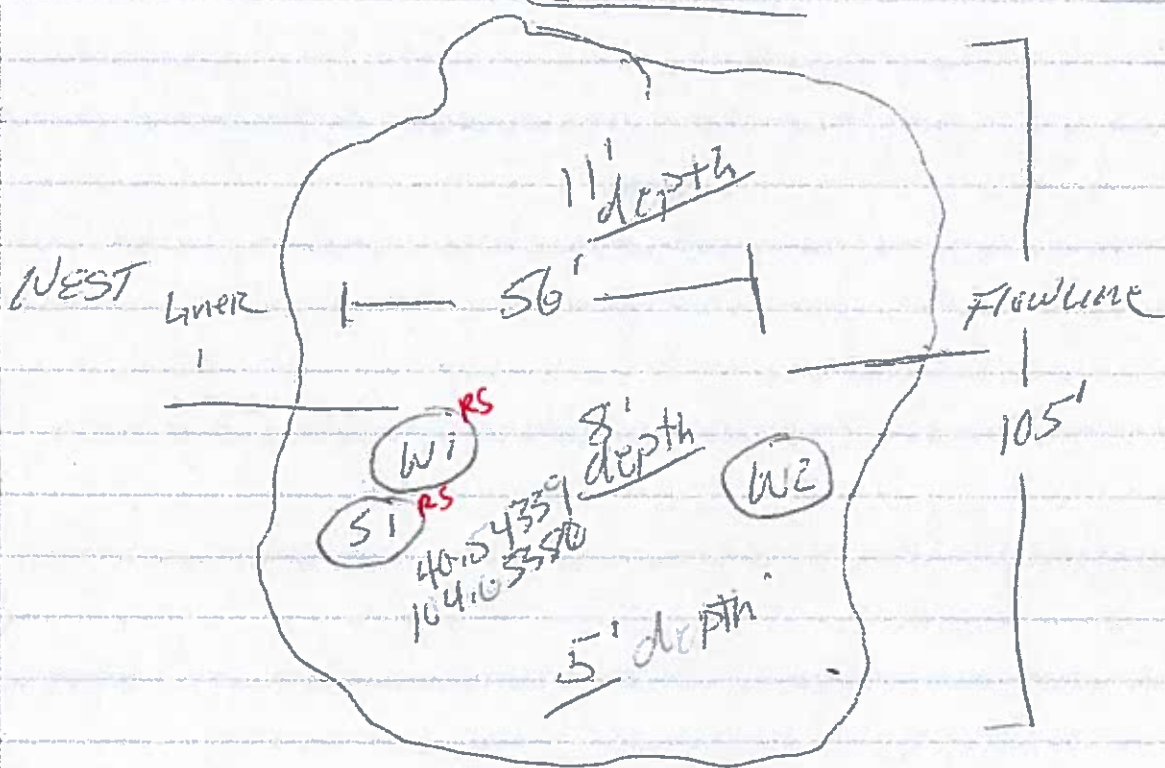

W WATER
S SOIL
RS RESAMPLE