

# Test Report

## **e**ANALYTICS LABORATORY

October 12, 2017

**Client:** Bayswater Exploration

**Project:** Meyring 13-27

**Lab ID:** 7639

**Date Samples Received:** 10/10/2017

**Number of Samples:** 14

**Sample Condition:** Samples arrived intact and in appropriate sample containers.  
Samples were received within the temperature range specified  
in the method(s) or with thermal preservation in process.

**Comments:**

Thank you for allowing eAnalytics Laboratory to provide laboratory services for you.



Christopher Dieken  
Quality Assurance Manager



Todd Rhea  
Laboratory Manager

### **eAnalytics Laboratory**

4130 Clydesdale Parkway Loveland CO 80538

## Chain of Custody

# eANALYTICS

## LABORATORY

Chain of Custody For

eANALYTICS LABORATORY				4130 Clydesdale Parkway Loveland CO 80538   Phone: (970) 667-6975   Fax: (970) 669-0941   www.eAnalyticsLab.com										
CLIENT INFORMATION				ANALYSIS INFORMATION										
Company: Bayswater Exploration				Other Analysis										
Project: Meyring 13-Z7														
Project Manager: David Pittman														
Sampler: David Pittman														
Phone/Email: ddp.com@msn.com														
Address: 730 17th St Ste 610 Denver CO														
Numbers on side														
Lab ID	Sample Name	Sampling Date/Time	Number of Containers	Met (S) Soil (W) Water (V) Vapor (O) Other	BTX (Chloroform, Toluene, Ethylbenzene, Total Xylenes)	TPH-GRO	TPH-DRU	EC No. 6.16.10-10	pH	SAR				
#1	WEST SITE - SW 9'	10/10/17	4	S										
#2	WEST SITE - NW Puddle	10/10/17	3											
#3	WEST SITE - N 9'	10/10/17	3											
#4	WEST SITE - SW 6'	10/10/17	3											
#5	WEST SITE - SE 8'	10/10/17	3											
#6	WEST SITE - SE 10'	10/10/17	3											
#7	WEST SITE - East Center	10/10/17	3											
#8	WEST SITE - NE Hack	10/10/17	3											
#9	WEST SITE - Center 11'	10/10/17	3											
#1E	EAST SITE - N - 10'	10/10/17	3											
#2E	EAST SITE - LINDER West	10/10/17	3											
#3E	EAST SITE - South 4'	10/10/17	3											
#4E	EAST SITE - East 8'	10/10/17	3											
#5E	EAST SITE - NE Puddle	10/10/17	3											

Comments:

Turnaround Time (Business Days)  
 ASAP TAT begins when sample is received by eANALYTICS  
☐ Normal (5-10 Days)  
☐ 3 Day (25%)  
☐ 2 Day (50%)  
☐ 1 Day (100%)  
☐ Same Day (300%)  
 Rush analysis requires an extra charge. If possible please inform eANALYTICS in advance for rush analysis.

Record of Custody  
 Relinquished by: David Pittman Date: 10/10/17  
 Company: \_\_\_\_\_ Time: 2:25  
 Received by: \_\_\_\_\_ Date: \_\_\_\_\_  
 Company: \_\_\_\_\_ Time: \_\_\_\_\_

For eANALYTICS Use  
 Samples Received Intact? Yes / No  
 Samples Received on Ice? Yes / No

Relinquished by: \_\_\_\_\_ Date: \_\_\_\_\_  
 Company: \_\_\_\_\_ Time: \_\_\_\_\_  
 Received by: AM Date: 10/10/17  
 Company: eANALYTICS Time: 2:25

Lab ID # 7639
 eAnalytics Laboratory  
 4130 Clydesdale Parkway Loveland CO 80538  
 (970) 667-6975
Page    of   

eAnalytics Laboratory

4130 Clydesdale Parkway Loveland CO 80538

The results contained within this report relate only to the items analyzed.



Client: Bayswater Exploration

Lab ID: 7639

Project: Meyring 13-27

Analysis: Volatile Organics  
TPH-GRO/DROMethod: EPA8260  
EPA8260/8015

Sample Name	Benzene mg/kg	Toluene mg/kg	Ethyl- benzene mg/kg	Total Xylenes mg/kg	TPH- GRO mg/kg	TPH- DRO mg/kg	Date Sampled	Date Analyzed	Lab ID
#1 West Site - SW 9'	<0.010	<0.010	<0.010	<0.010	<50.0	<50.0	10/10/17	10/11/17	7639 1
#2 West Site - NW Flowline	<0.010	0.013	0.011	1.01	199	389	10/10/17	10/11/17	7639 2
#3 West Site - N 9'	<0.010	<0.010	<0.010	<0.010	<50.0	<50.0	10/10/17	10/11/17	7639 3
#4 West Site - SW 6'	<0.010	<0.010	<0.010	<0.010	<50.0	<50.0	10/10/17	10/11/17	7639 4
#5 West Site - SE 8'	<0.010	<0.010	<0.010	<0.010	<50.0	<50.0	10/10/17	10/11/17	7639 5
#6 West Site - SE 10'	<0.010	<0.010	<0.010	<0.010	50.8	58.5	10/10/17	10/11/17	7639 6
#7 West Site - East Center	<0.010	<0.010	<0.010	<0.010	<50.0	86.0	10/10/17	10/11/17	7639 7
#8 West Site - NE Liner	<0.010	<0.010	<0.010	<0.010	<50.0	<50.0	10/10/17	10/11/17	7639 8
#9 West Site - Center 11'	<0.010	<0.010	<0.010	<0.010	<50.0	<50.0	10/10/17	10/11/17	7639 9
#1E East Site - N - 10'	<0.010	<0.010	<0.010	<0.010	<50.0	54.3	10/10/17	10/11/17	7639 10
#2E East Site - Liner Lust	0.084	1.37	0.645	7.60	233	210	10/10/17	10/11/17	7639 11
#3E East Site - South 4'	<0.010	<0.010	<0.010	<0.010	<50.0	<50.0	10/10/17	10/11/17	7639 12
#4E East Site - East 8'	<0.010	<0.010	<0.010	<0.010	<50.0	<50.0	10/10/17	10/11/17	7639 13
#5E East Site - NE Flowline	<0.010	<0.010	<0.010	<0.010	<50.0	<50.0	10/10/17	10/11/17	7639 14

## eAnalytics Laboratory

4130 Clydesdale Parkway Loveland CO 80538



Client: Bayswater Exploration

Lab ID: 7639

Project: Meyring 13-27

Method: EPA8260

Sample Name	Dibromo- fluoromethane % Recovery	1,2 Dichloro- ethane-D4 % Recovery	Toluene-D8 % Recovery	Bromo- fluorobenzene % Recovery	Date Sampled	Date Analyzed	Lab ID
#1 West Site - SW 9'	105	74	95	86	10/10/17	10/11/17	7639 1
#2 West Site - NW Flowline	100	78	122	98	10/10/17	10/11/17	7639 2
#3 West Site - N 9'	108	86	97	89	10/10/17	10/11/17	7639 3
#4 West Site - SW 6'	107	81	98	86	10/10/17	10/11/17	7639 4
#5 West Site - SE 8'	113	87	97	88	10/10/17	10/11/17	7639 5
#6 West Site - SE 10'	100	82	101	99	10/10/17	10/11/17	7639 6
#7 West Site - East Center	106	86	96	92	10/10/17	10/11/17	7639 7
#8 West Site - NE Liner	96	70	97	93	10/10/17	10/11/17	7639 8
#9 West Site - Center 11'	98	74	100	100	10/10/17	10/11/17	7639 9
#1E East Site - N - 10'	101	75	98	86	10/10/17	10/11/17	7639 10
#2E East Site - Liner Lust	108	99	98	103	10/10/17	10/11/17	7639 11
#3E East Site - South 4'	99	81	96	89	10/10/17	10/11/17	7639 12
#4E East Site - East 8'	99	76	93	98	10/10/17	10/11/17	7639 13
#5E East Site - NE Flowline	98	72	96	95	10/10/17	10/11/17	7639 14

## eAnalytics Laboratory

4130 Clydesdale Parkway Loveland CO 80538

The results contained within this report relate only to the items analyzed

**e**ANALYTICS  
L A B O R A T O R Y

Client: Bayswater Exploration

Lab ID: 7639

Project: Meyring 13-27

Analysis: Volatile Organics  
TPH-GRO/DROMethod: EPA8260  
EPA8260/8015

Sample Name	Benzene % Rec	Toluene % Rec	Ethyl- benzene % Rec	Total Xylenes % Rec	TPH- GRO % Rec	TPH- DRO % Rec	Date Analyzed	Lab ID
Laboratory Control Sample (70-130%)	96	96	94	93	84	91	10/11/17	LCS 7639 1
Method Blank	<0.010 mg/kg	<0.010 mg/kg	<0.010 mg/kg	<0.010 mg/kg	<50.0 mg/kg	<50.0 mg/kg	10/11/17	MB 7639 1

**eAnalytics Laboratory**

4130 Clydesdale Parkway Loveland CO 80538

The results contained within this report relate only to the items analyzed.

# Test Report

## **e**ANALYTICS LABORATORY

October 12, 2017

**Client:** Bayswater Exploration

**Project:** Meyring 13-27

**Lab ID:** 7640

**Date Samples Received:** 10/10/2017

**Number of Samples:** 4

**Sample Condition:** Samples arrived intact and in appropriate sample containers.  
Samples were received within the temperature range specified  
in the method(s) or with thermal preservation in process.

**Comments:**

Thank you for allowing eAnalytics Laboratory to provide laboratory services for you.

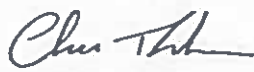
  
Christopher Dieken  
Quality Assurance Manager

  
Todd Rhea  
Laboratory Manager

**eAnalytics Laboratory**  
4130 Clydesdale Parkway Loveland CO 80538

The results contained within this report relate only to the items analyzed

Page 1 of 5

eANALYTICS  
LABORATORY

### Chain of Custody Form

**Comments:**

Lab ID # 7640

**eAnalytics Laboratory**  
4130 Clydesdale Parkway Loveland CO 80538  
(970) 667-4975

Page of

## eAnalytics Laboratory

4130 Clydesdale Parkway Loveland CO 80538

**e**ANALYTICS  
LABORATORY

Client: Bayswater Exploration

Lab ID: 7640

Project: Meyring 13-27

Analysis: Volatile Organics  
TPH-GROMethod: EPA8260  
EPA8260

Sample Name	Benzene	Toluene	Ethyl- benzene	Total Xylenes	TPH- GRO	Date Sampled	Date Analyzed	Lab ID	
	ug/L	ug/L	ug/L	ug/L	mg/L				
#1W Center Liner	1215	1964	103	726	10.4	10/10/17	10/11/17	7640	1
#2W South West	41.3	42.3	3.6	79.1	9.07	10/10/17	10/11/17	7640	2
#3W East Center	1.5	3.5	<1.0	23.8	<0.50	10/10/17	10/11/17	7640	3
#1E Center Liner	5.4	<1.0	<1.0	1.5	<0.50	10/10/17	10/11/17	7640	4

**eAnalytics Laboratory**

4130 Clydesdale Parkway Loveland CO 80538

**e**ANALYTICS  
L A B O R A T O R Y

Client: Bayswater Exploration

Lab ID: 7640

Project: Meyring 13-27

Method: EPA8260

Sample Name	Dibromo- fluoromethane % Recovery	1,2 Dichloro- ethane-D4 % Recovery	Toluene-D8 % Recovery	Bromo- fluorobenzene % Recovery	Date Sampled	Date Analyzed	Lab ID
#1W Center Liner	116	104	92	98	10/10/17	10/11/17	7640 1
#2W South West	107	99	93	102	10/10/17	10/11/17	7640 2
#3W East Center	102	79	92	98	10/10/17	10/11/17	7640 3
#1E Center Liner	99	77	94	95	10/10/17	10/11/17	7640 4

**eAnalytics Laboratory**

4130 Clydesdale Parkway Loveland CO 80538

The results contained within this report relate only to the items analyzed.

**e**ANALYTICS  
L A B O R A T O R Y

Client: Bayswater Exploration

Lab ID: 7640

Project: Meyring 13-27

Analysis: Volatile Organics  
TPH-GROMethod: EPA8260  
EPA8260

Sample Name	Benzene % Rec	Toluene % Rec	Ethyl- benzene % Rec	Total Xylenes % Rec	TPH- GRO % Rec	Date Analyzed	Lab ID
Laboratory Control Sample (70-130%)	96	96	94	93	84	10/11/17	LCS 7640 I
Method Blank	<1.0 ug/L	<1.0 ug/L	<1.0 ug/L	<1.0 ug/L	<0.50 mg/L	10/11/17	MB 7640 I

**eAnalytics Laboratory**

4130 Clydesdale Parkway Loveland CO 80538

The results contained within this report relate only to the items analyzed

Mexing 13-29 Est site

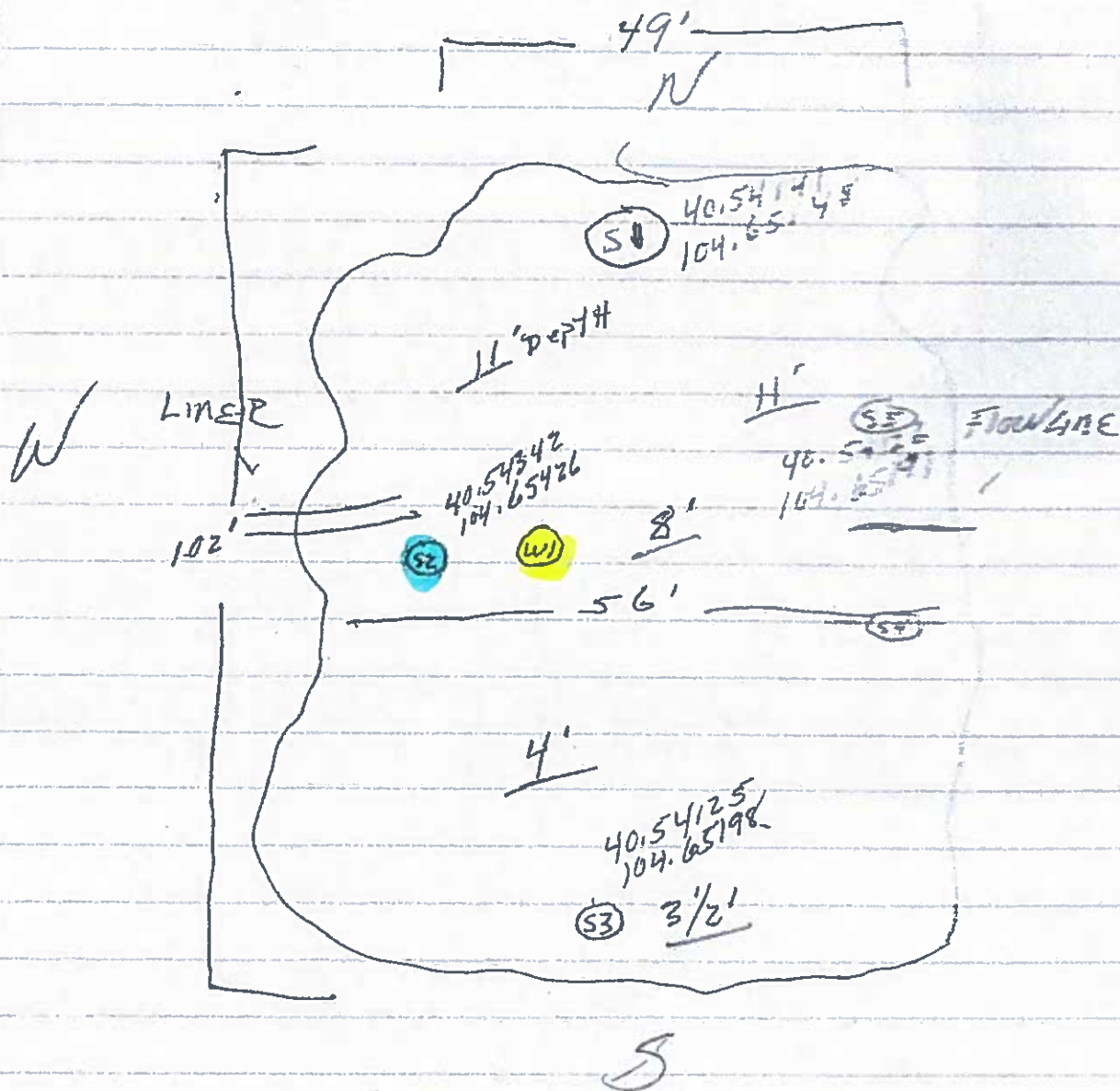

10/10/17

Measuring 13-27 West site.

N

