



**Mud Properties Record**

| Date / Time      | Run No. | Measured Depth (ft) | Mud Type      | Density (ppg) | Viscosity (cP) | pH  | Fluid Loss (cm3) | Oil / Water | Source     | Total Chlorides (ppm) | K+ (%) |
|------------------|---------|---------------------|---------------|---------------|----------------|-----|------------------|-------------|------------|-----------------------|--------|
| 2017-01-14 17:03 | 2       | 2086.00             | Oil Based Mud | 9.8           | 66             | N/A | N/A              | 77/23       | Active Pit | 21000                 | 0.00   |
| 2017-01-16 03:25 | 2       | 6920.00             | Oil Based Mud | 9.8           | 65             | N/A | N/A              | 75/25       | Active Pit | 21000                 | 0.00   |
| 2017-01-16 15:32 | 2       | 8704.00             | Oil Based Mud | 9.9           | 67             | N/A | N/A              | 76/24       | Active Pit | 21000                 | 0.00   |
| 2017-01-17 04:36 | 2       | 12000.00            | Oil Based Mud | 9.9           | 67             | N/A | N/A              | 77/23       | Active Pit | 20000                 | 0.00   |

**Equipment and Service Data**

| Run No. | Tool    | Serial Number | Measurement          | Sensor Offset (ft) | Bit Offset (ft) | Max O.D. (in) | Min I.D. (in) |
|---------|---------|---------------|----------------------|--------------------|-----------------|---------------|---------------|
| 2       | ATC_SU  | 12682276      | Near Bit Inclination | 5.93               | 6.73            | 7.000         | 4.330         |
| 2       | ATC_SU  | 12682276      | Near Bit VSS         | 5.93               | 6.73            | 7.000         | 4.330         |
| 2       | ATC_MWD | 13067101      | Gamma (single)       | 2.75               | 12.90           | 7.000         | 3.250         |
| 2       | ATC_MWD | 13067101      | Directional (mag)    | 12.27              | 22.42           | 7.000         | 3.250         |

**Comments**

- Depth measurements were obtained from a depth control system not supplied or operated by Baker Hughes. Due to lack of control by Baker Hughes logging engineers, depth calibrations and measurements could not be independently verified.
- Corrosion monitoring system (CAMS) was installed at 1556 feet MD (1556 to 7013 feet TVD).
- Numerous gaps in Real Time Gamma Ray data are present throughout the log due to downlinking while drilling.

**Remarks**

| Number | Measured Depth (ft) | Hole Section (in) | Run No. | Remark  |
|--------|---------------------|-------------------|---------|---|
| 1      | 1550.00             | 8.500             | 2       | Baker Hughes logging services began at 1556 feet MD (1556 feet TVD).  |
| 2      | 15190.00            | 8.500             | 2       | The interval from 15188 to 15200 feet MD (7013 feet TVD) was not logged due to sensor to bit offset at well TD. |

**Curve Mnemonics**

| Presented Curves | Description                         | Units    |
|------------------|-------------------------------------|----------|
| ROPA             | Depth Averaged ROP 3 ft Average     | ft/h     |
| GRAX             | Gamma Ray - Apparent 0.5 ft Average | API      |
| GRIX             | Gamma Ray - Data Point Indicator    | unitless |
| GRTX             | Gamma Time Since Drilled            | min      |
| TCDX             | Downhole Temperature                | degF     |
| TVD              | True Vertical Depth                 | ft       |
| WOBA             | Weight On Bit, Average 1 ft Average | klb      |

|  |                 |                                       |                         |
|--|-----------------|---------------------------------------|-------------------------|
|  | <b>Company</b>  | Great Western Operating CO LLC        |                         |
|  | <b>Well</b>     | Kodak North FD 28-002HN               |                         |
|  | <b>Interval</b> | <b>Date From:</b> 2017-01-15 08:12:07 | <b>Top:</b> 1556.00     |
|  | <b>Created</b>  | <b>Date To:</b> 2017-01-17 20:17:12   | <b>Bottom:</b> 15200.00 |
|  |                 | <b>2017-01-17 21:41</b>               |                         |

|  |               |                                       |   |
|--|---------------|---------------------------------------|---|
| Gamma Ray Apparent 0.5 ft Average GRAX | MD 1:240 feet | Rate of Penetration 3 ft Average ROPA | Surface Weight On Bit 1 ft Average WOBA |
| 0 150                                  |               | 1000 0                                | 0 100                                   |
| API                                    |               | ft/h                                  | klb                                     |
| True Vertical Depth TVD                |               | Gamma Ray Time Since Drilled GRTX     | Downhole Temperature TCDX               |
| 8000 1000                              |               | 0 600                                 | 0 300                                   |

ft

ft

min

degF

9 5/8" Casing

See Remark 1

GRAX

TVD

GRIX

>R2

GRTX

ROPA

WOBA

TCDX

1600

1700

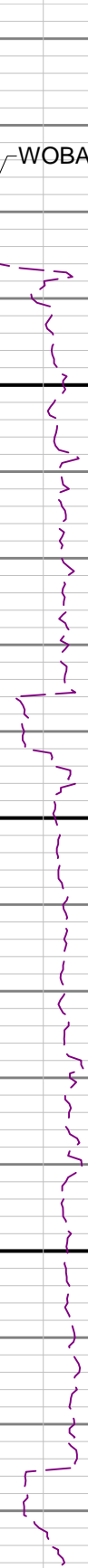
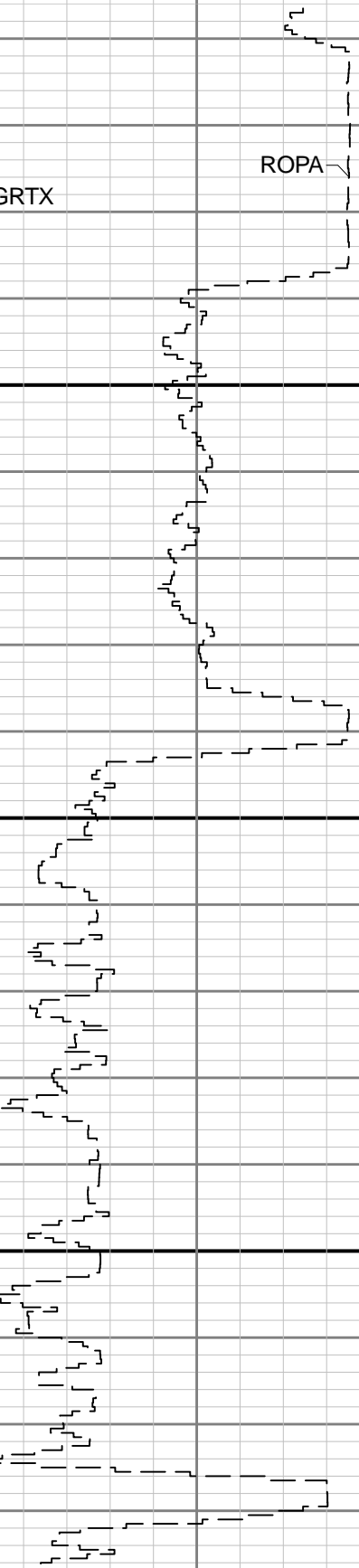

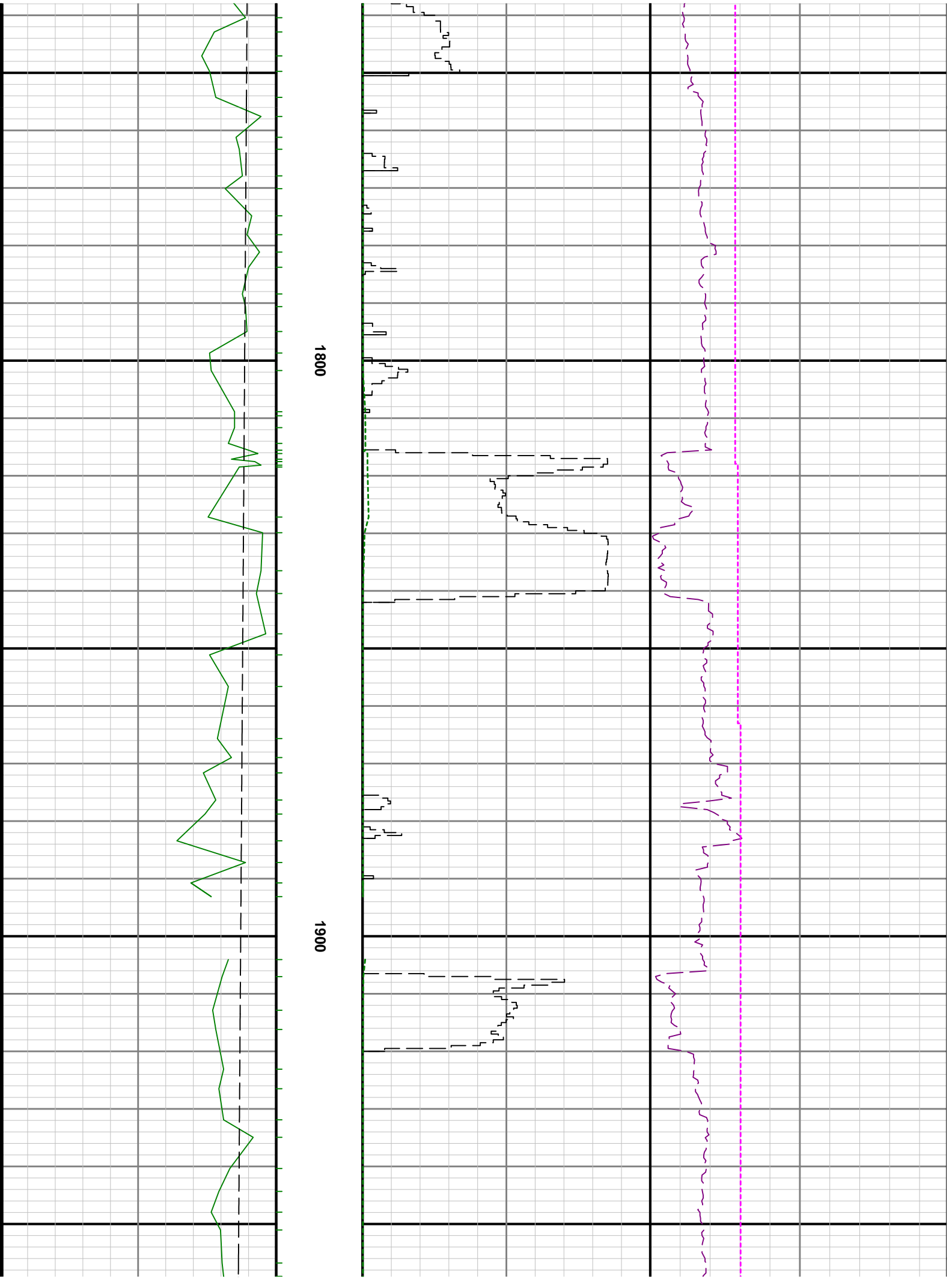

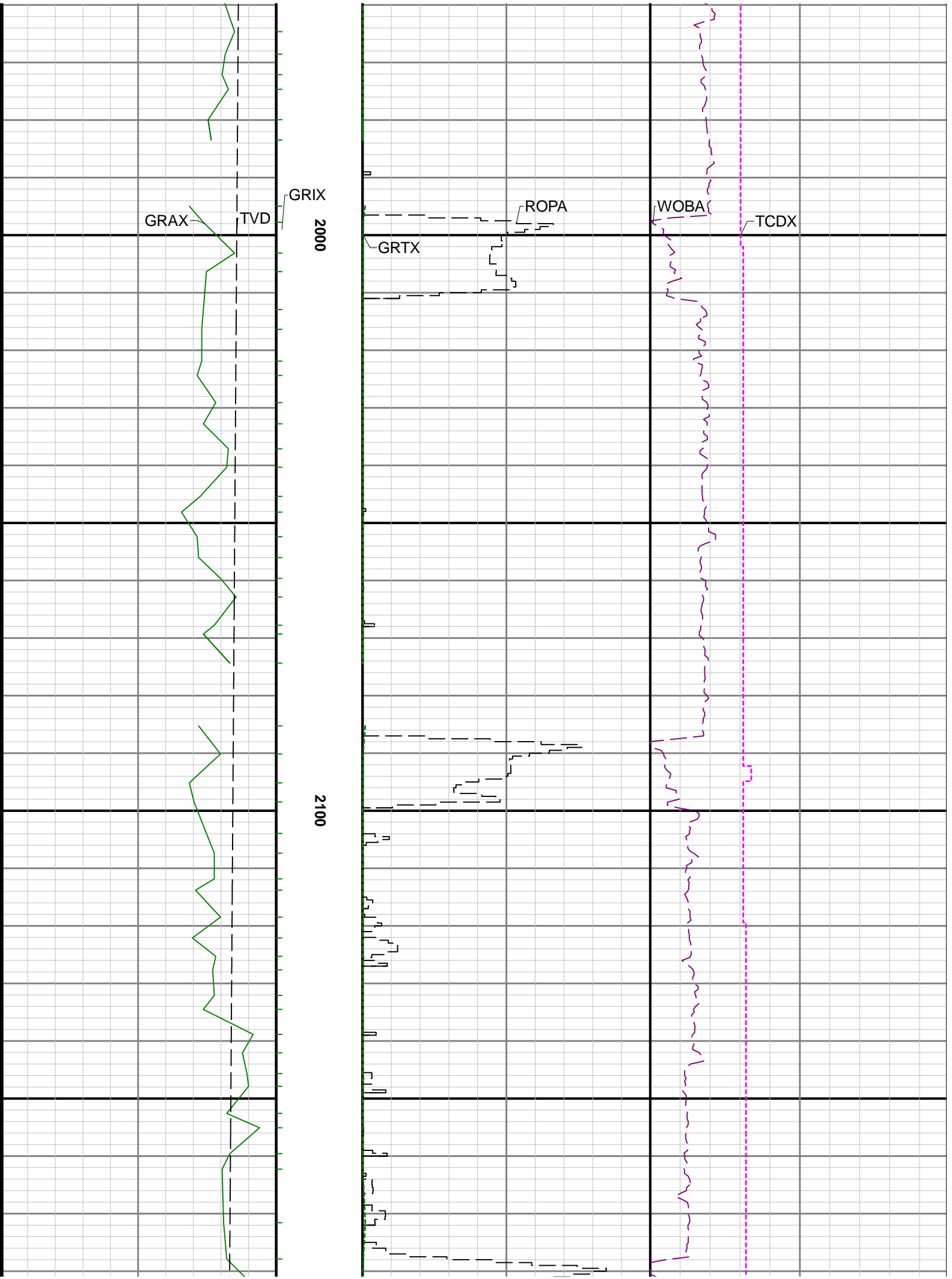

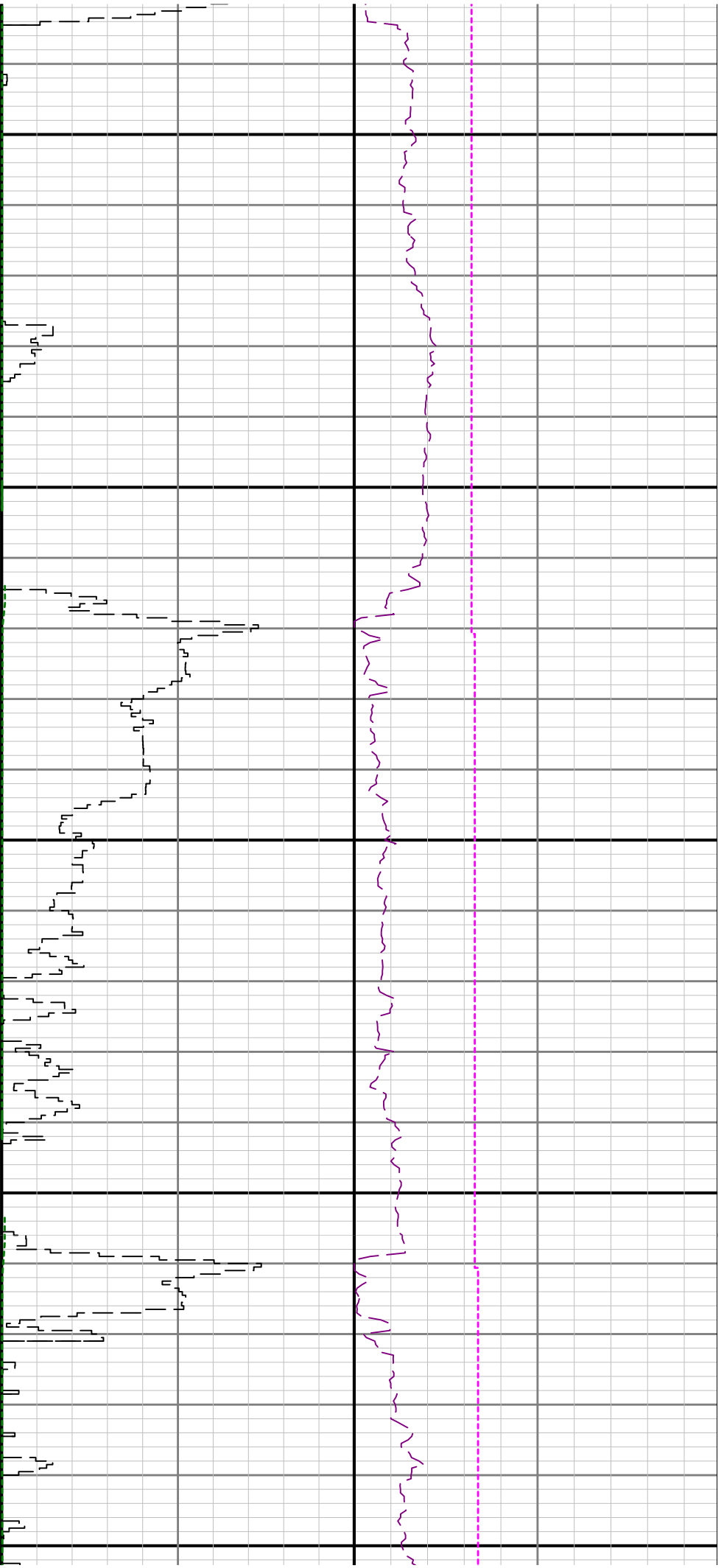

2200

2300

2400

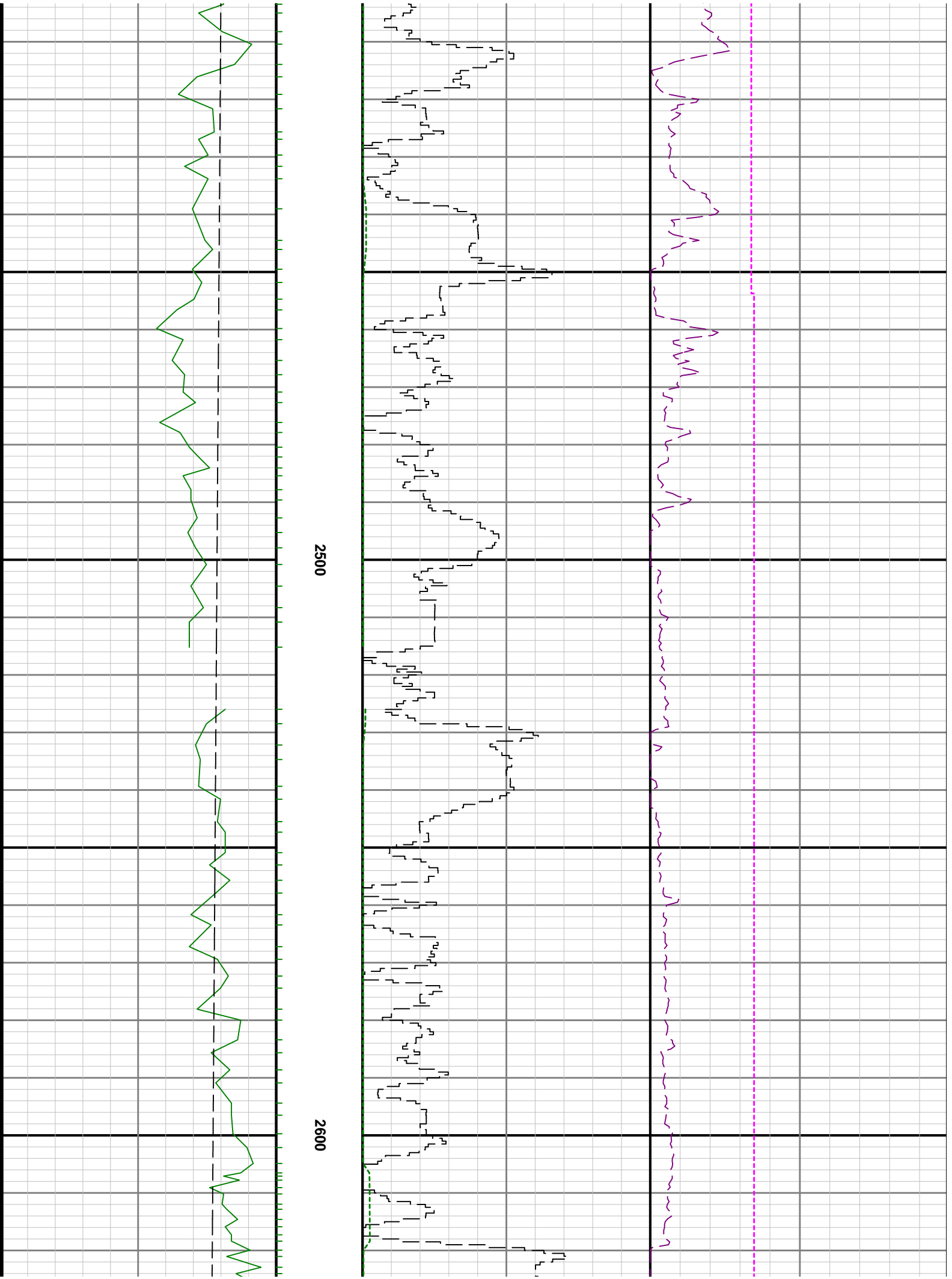

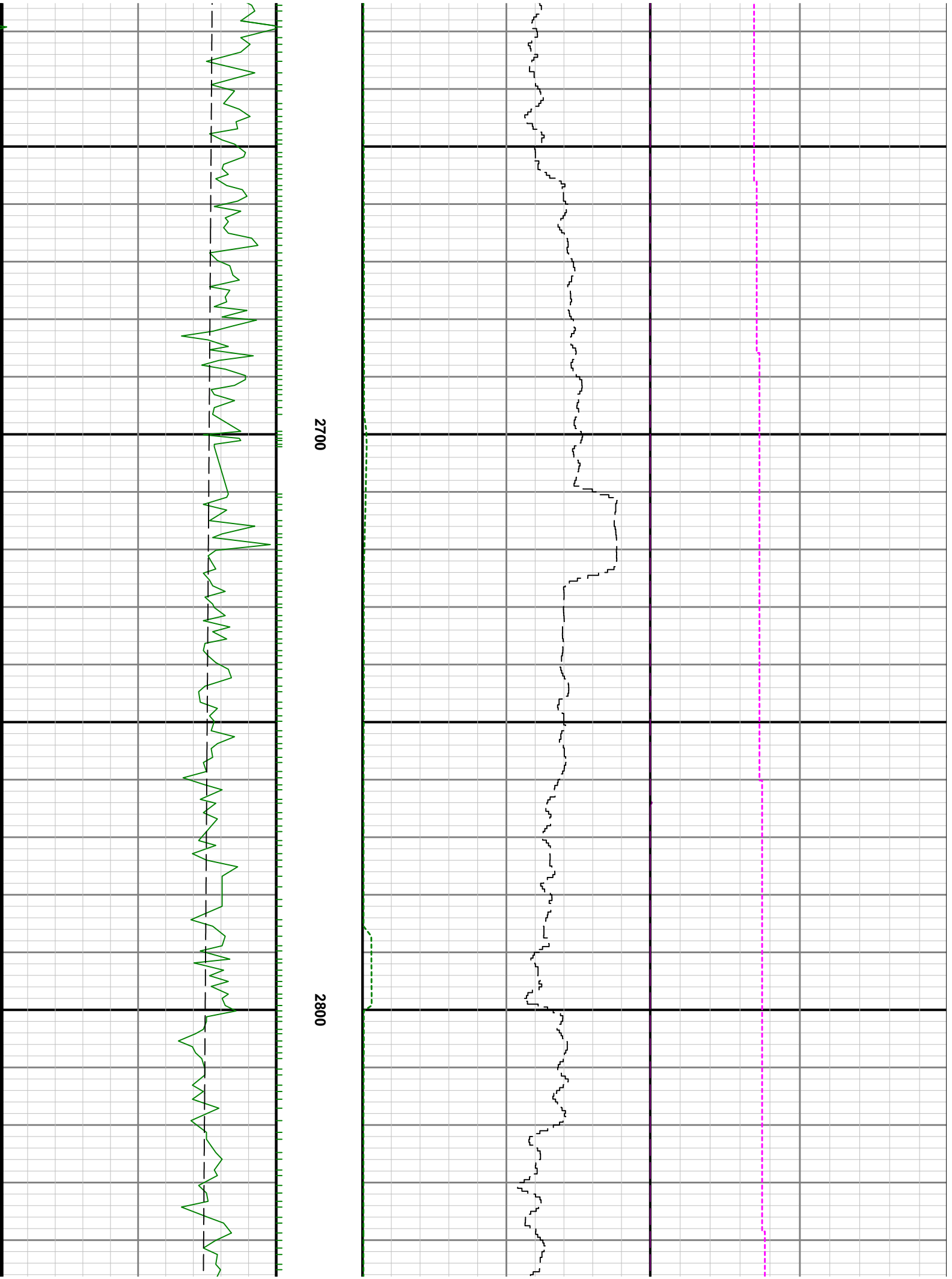

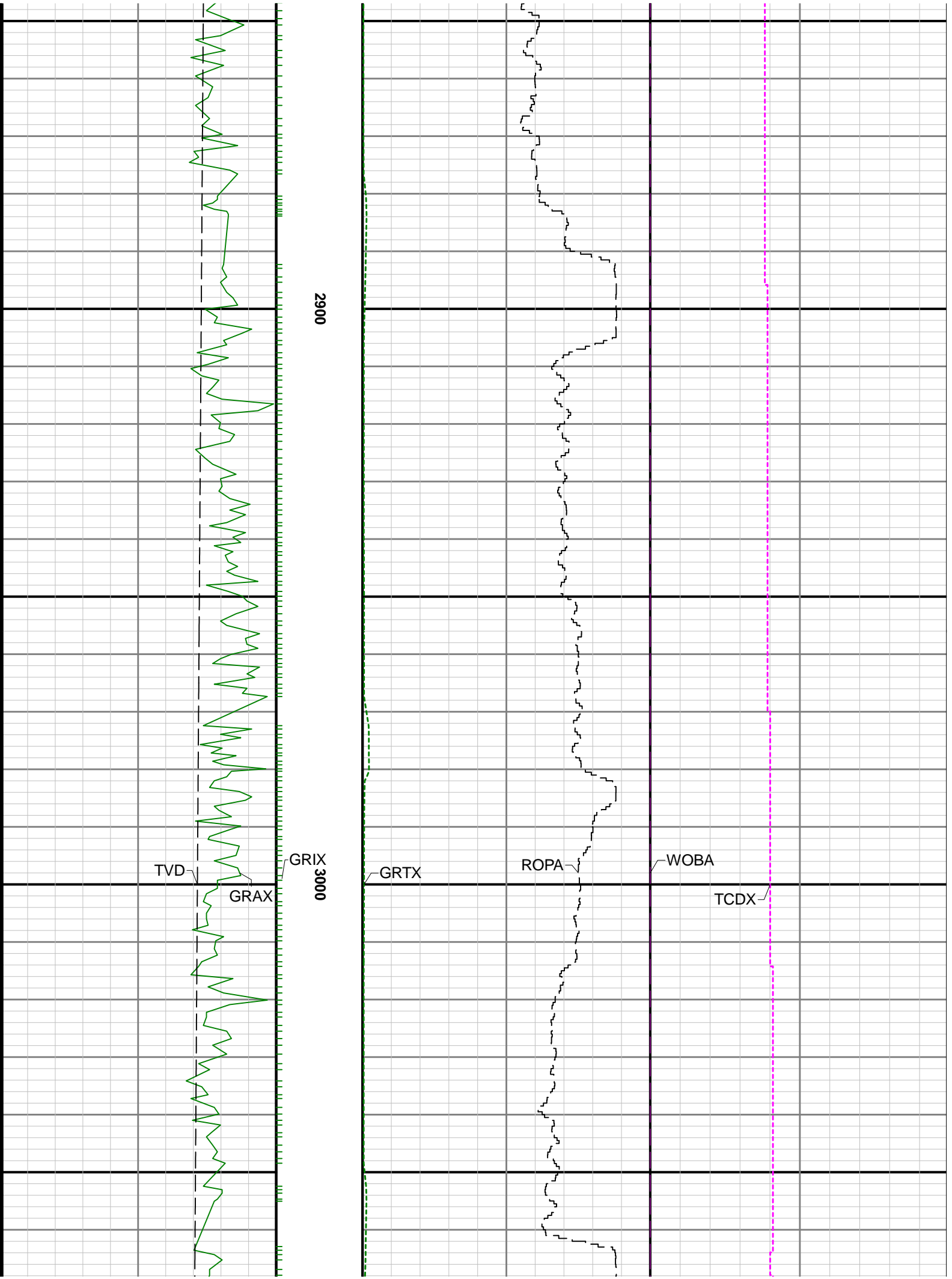

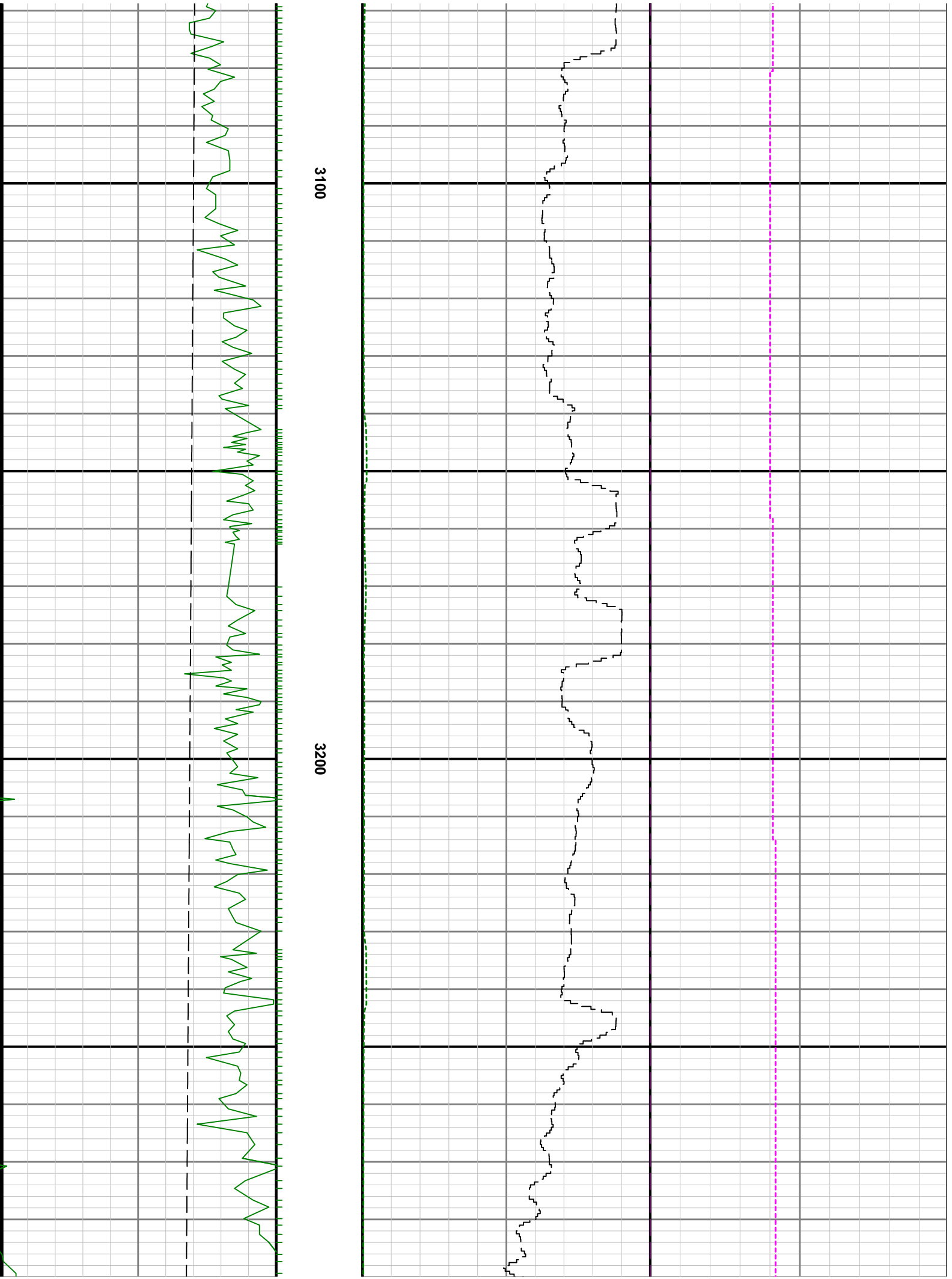

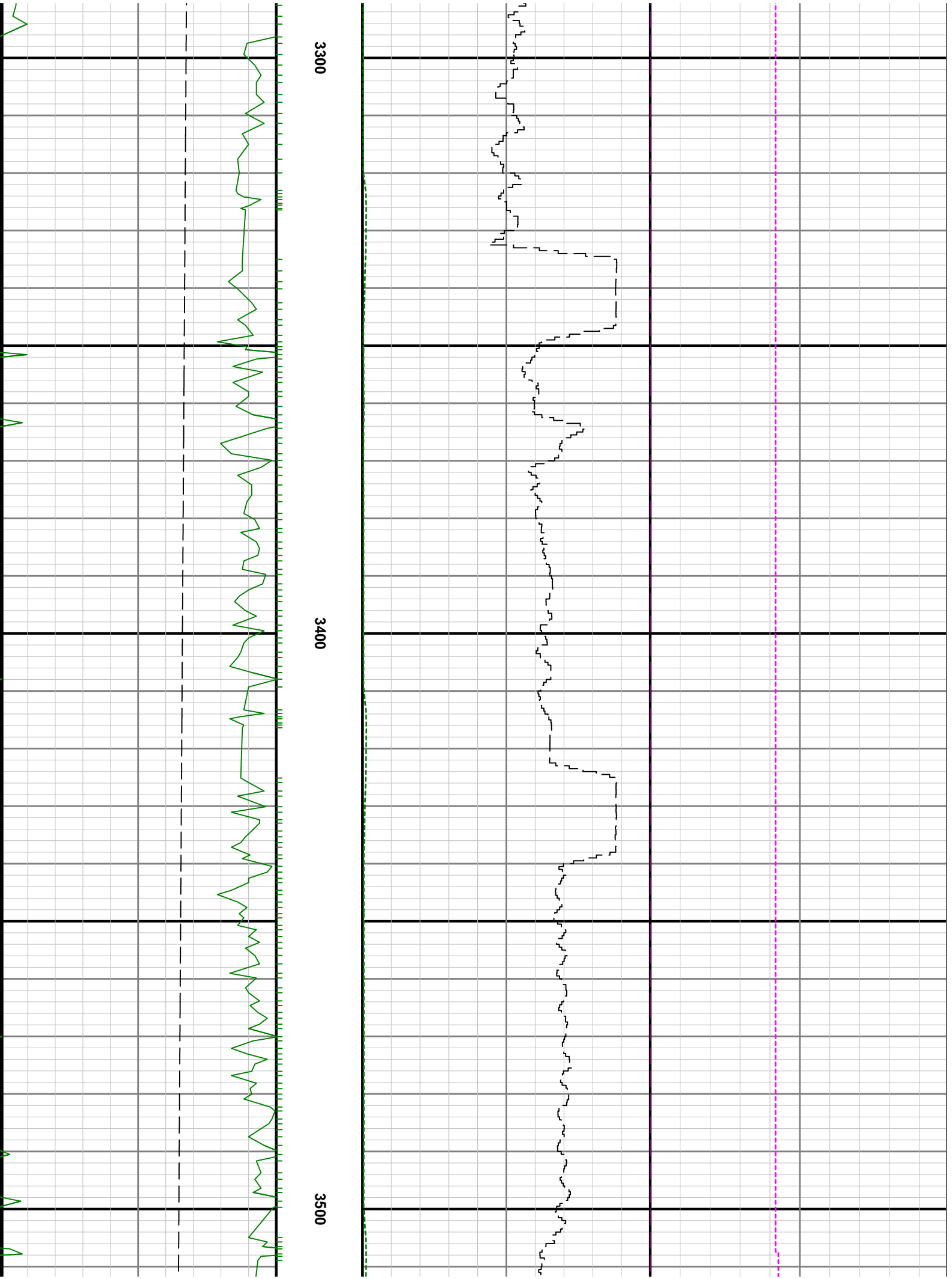

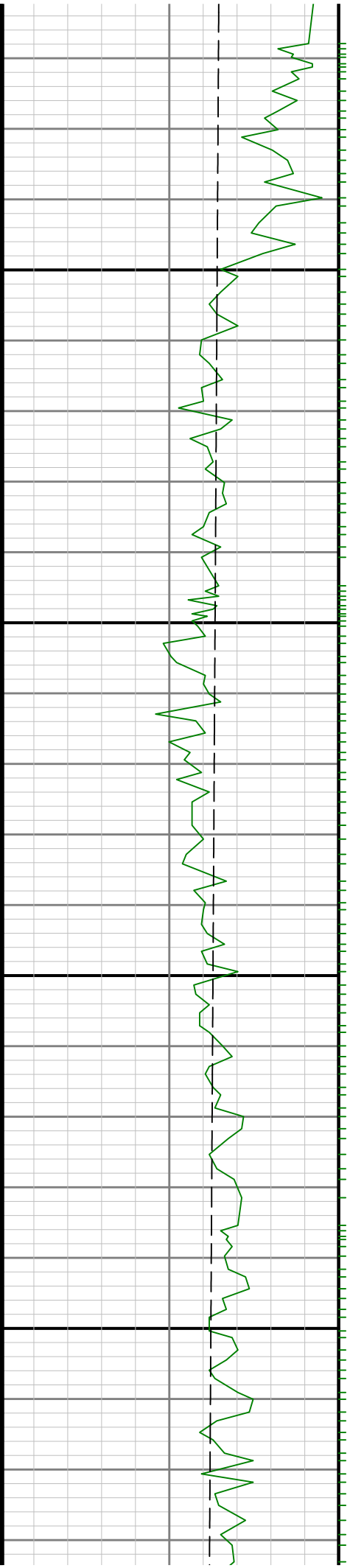

3600

3700

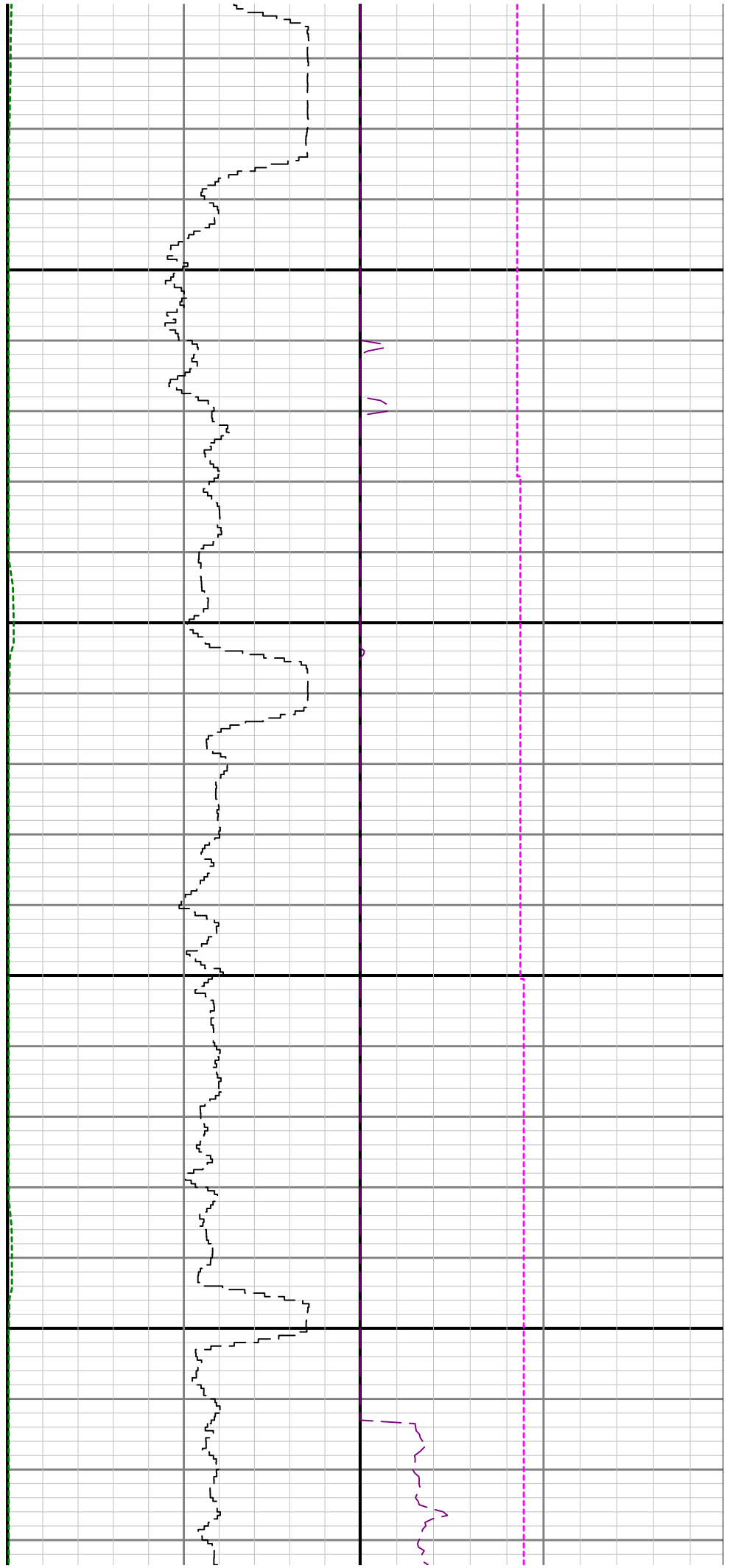

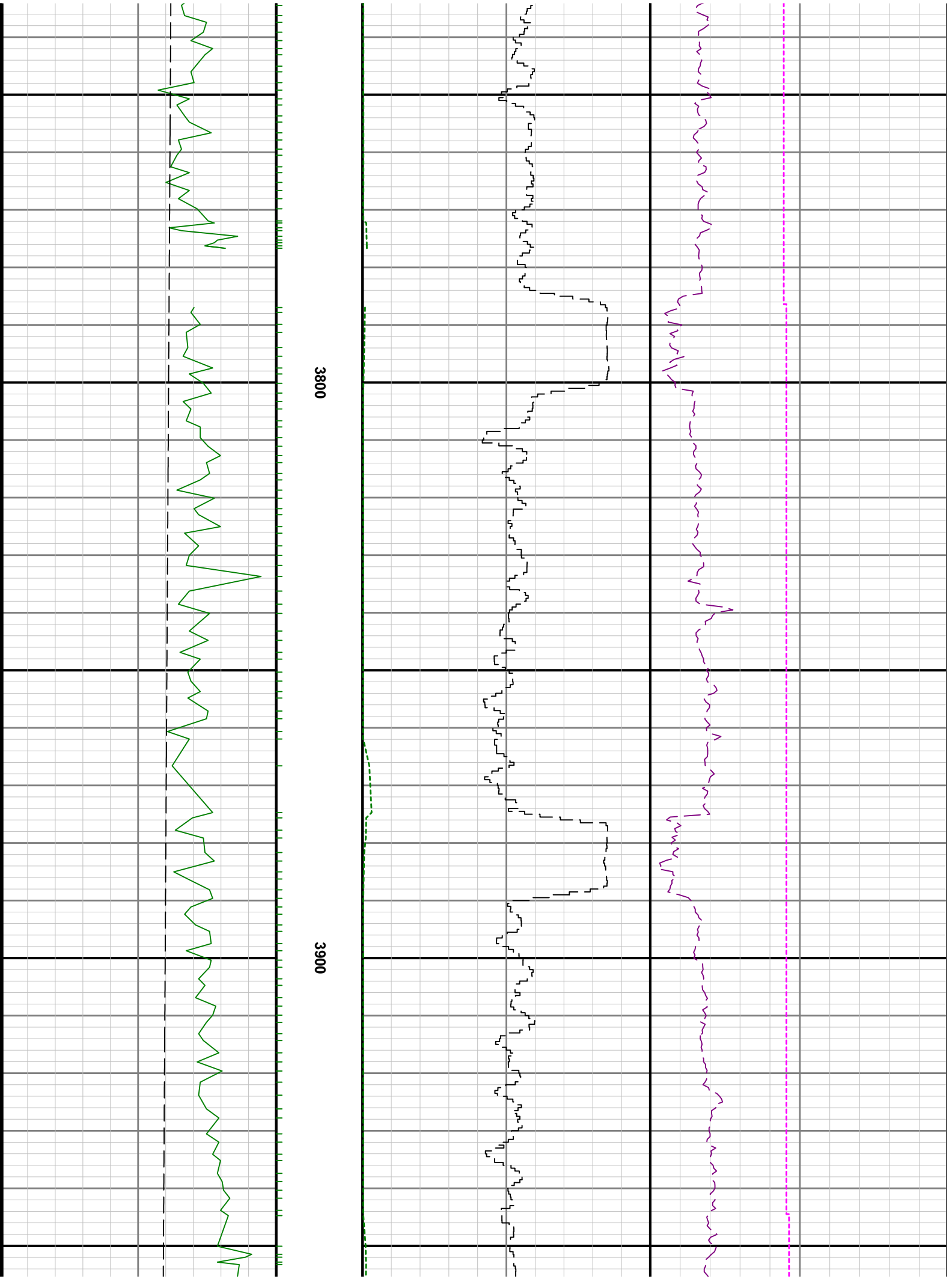

3800

3900

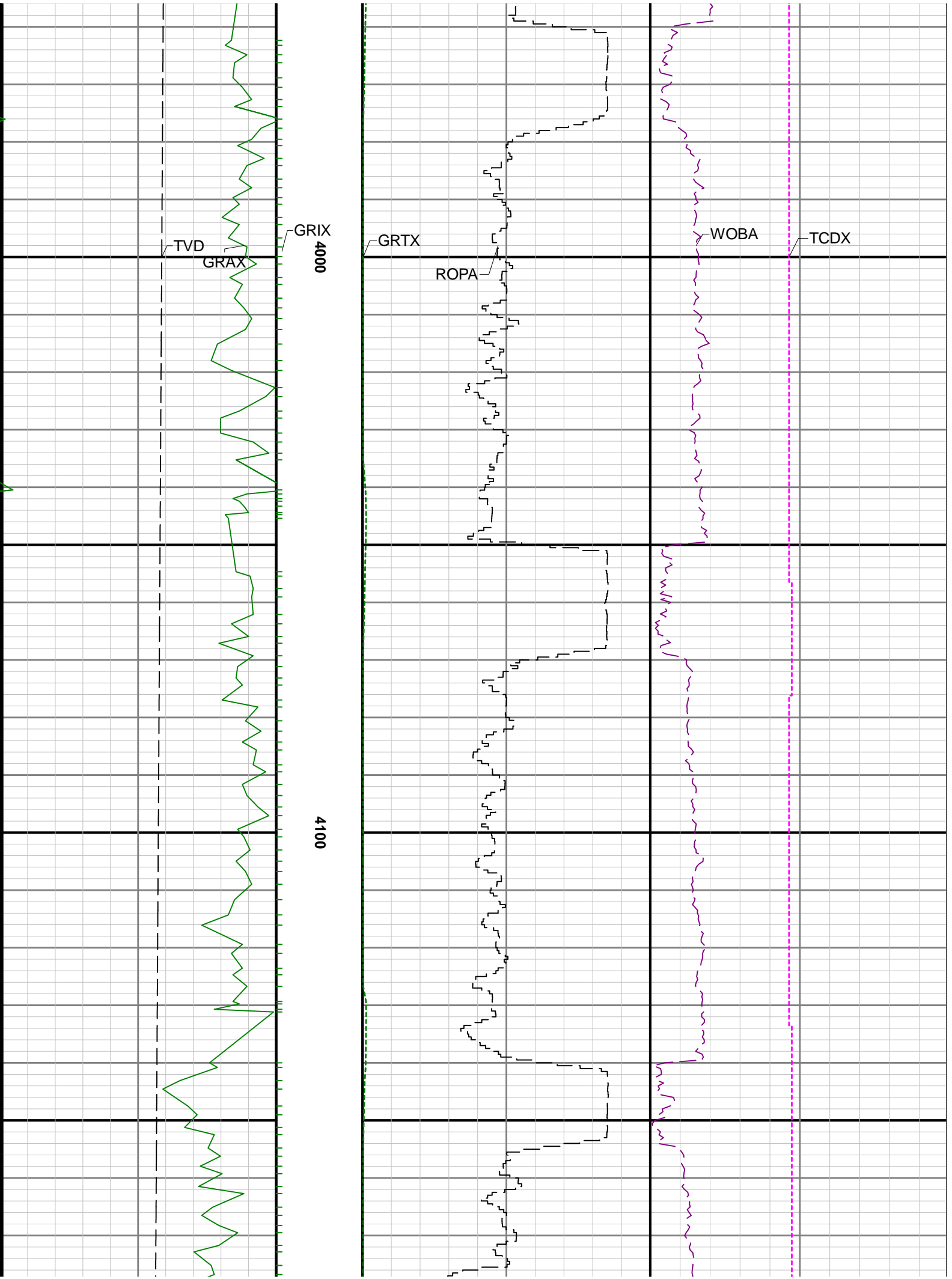

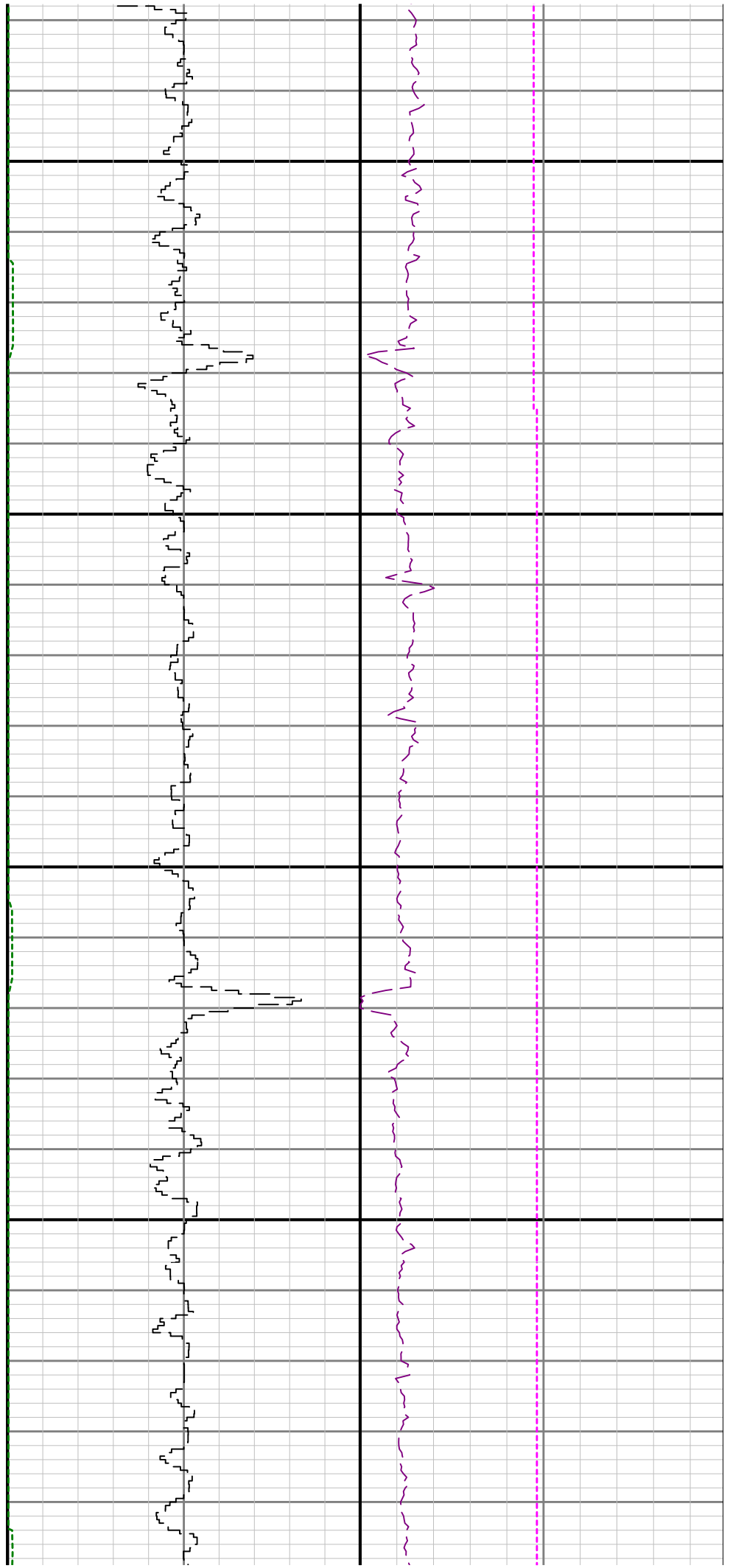

4200

4300

4

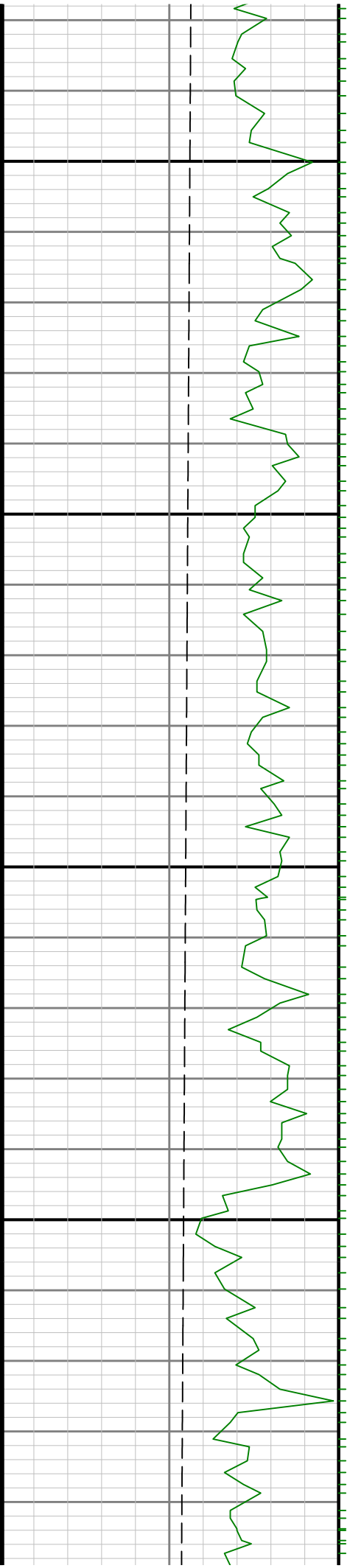

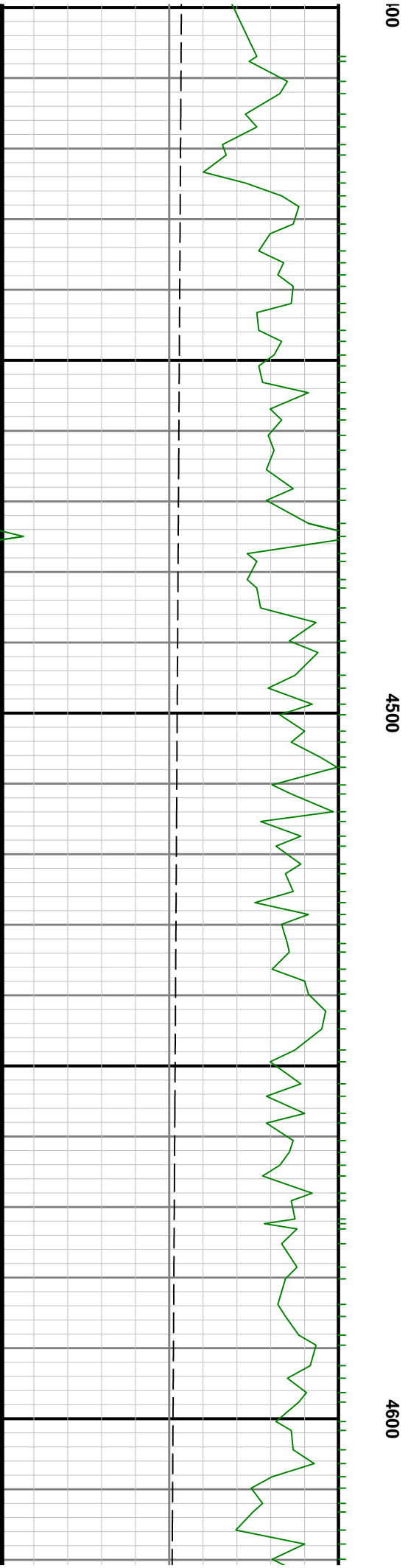
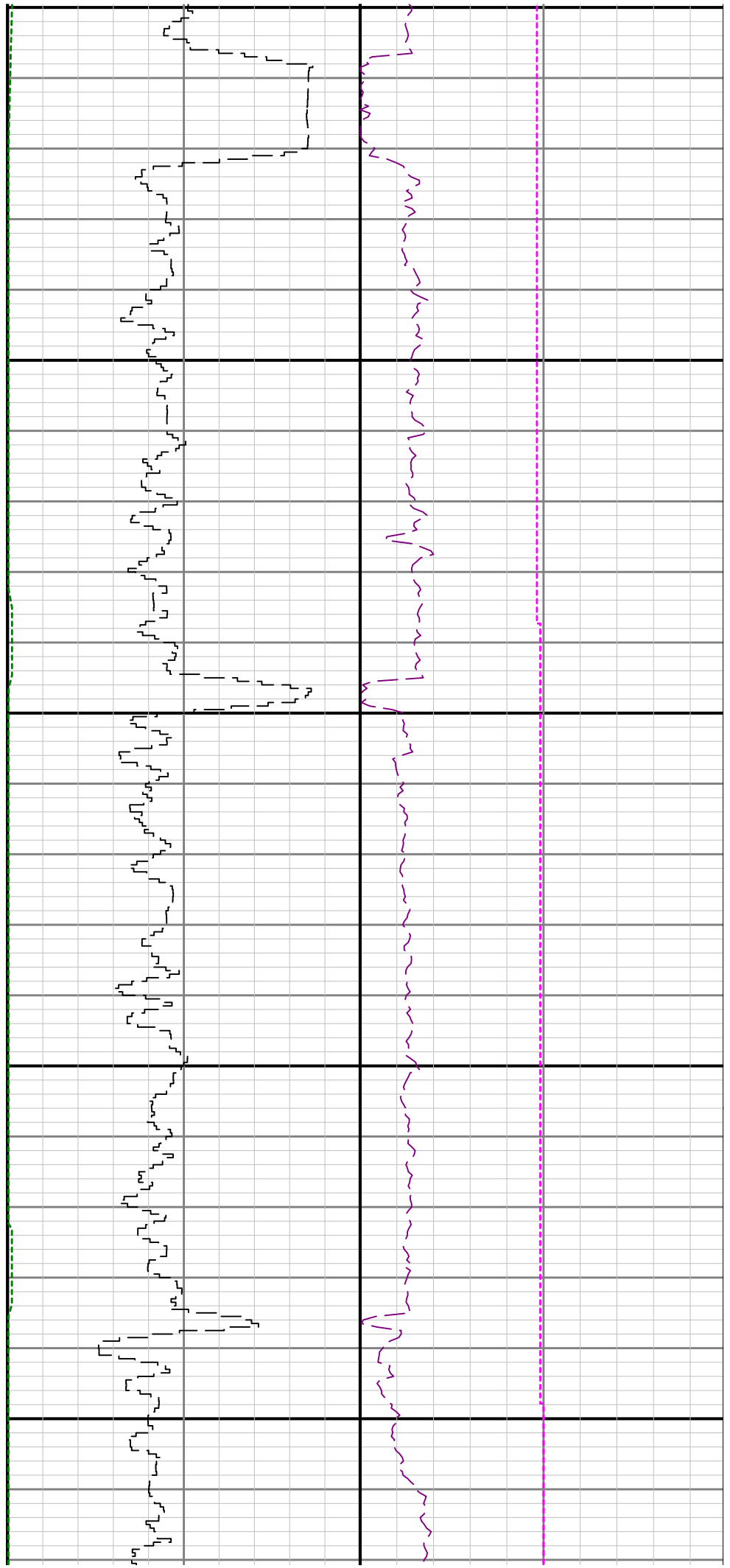

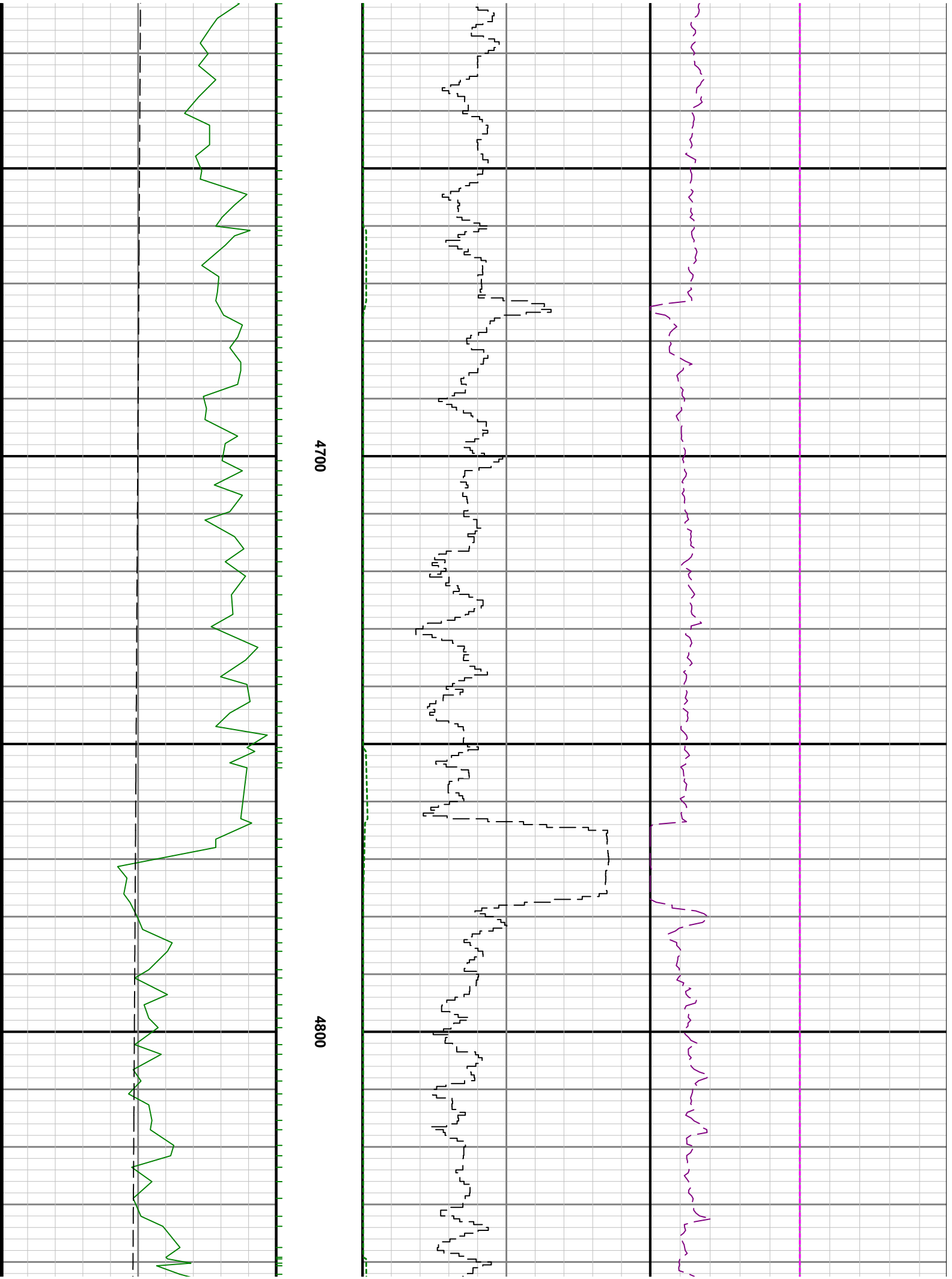

4700

4800

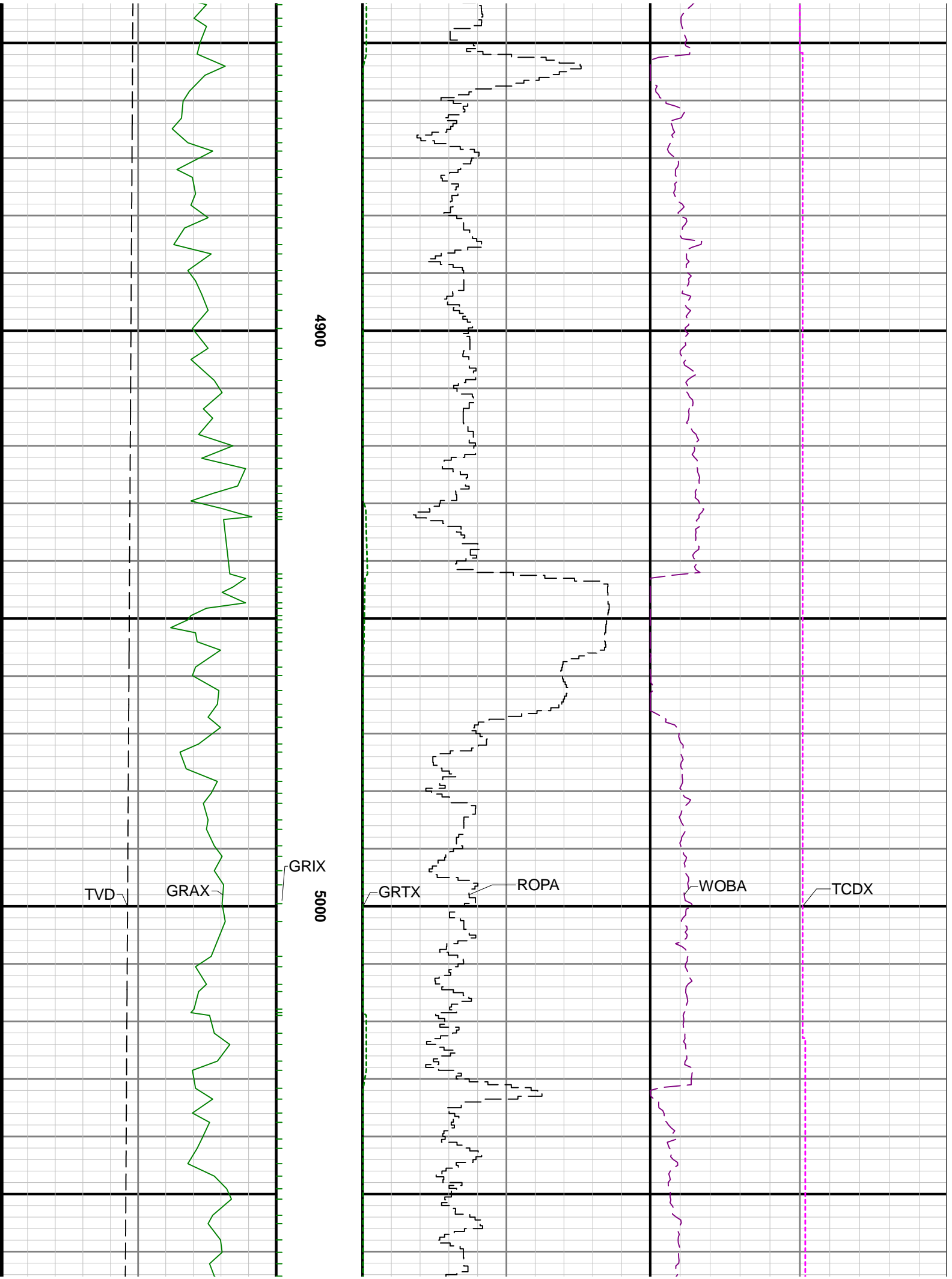

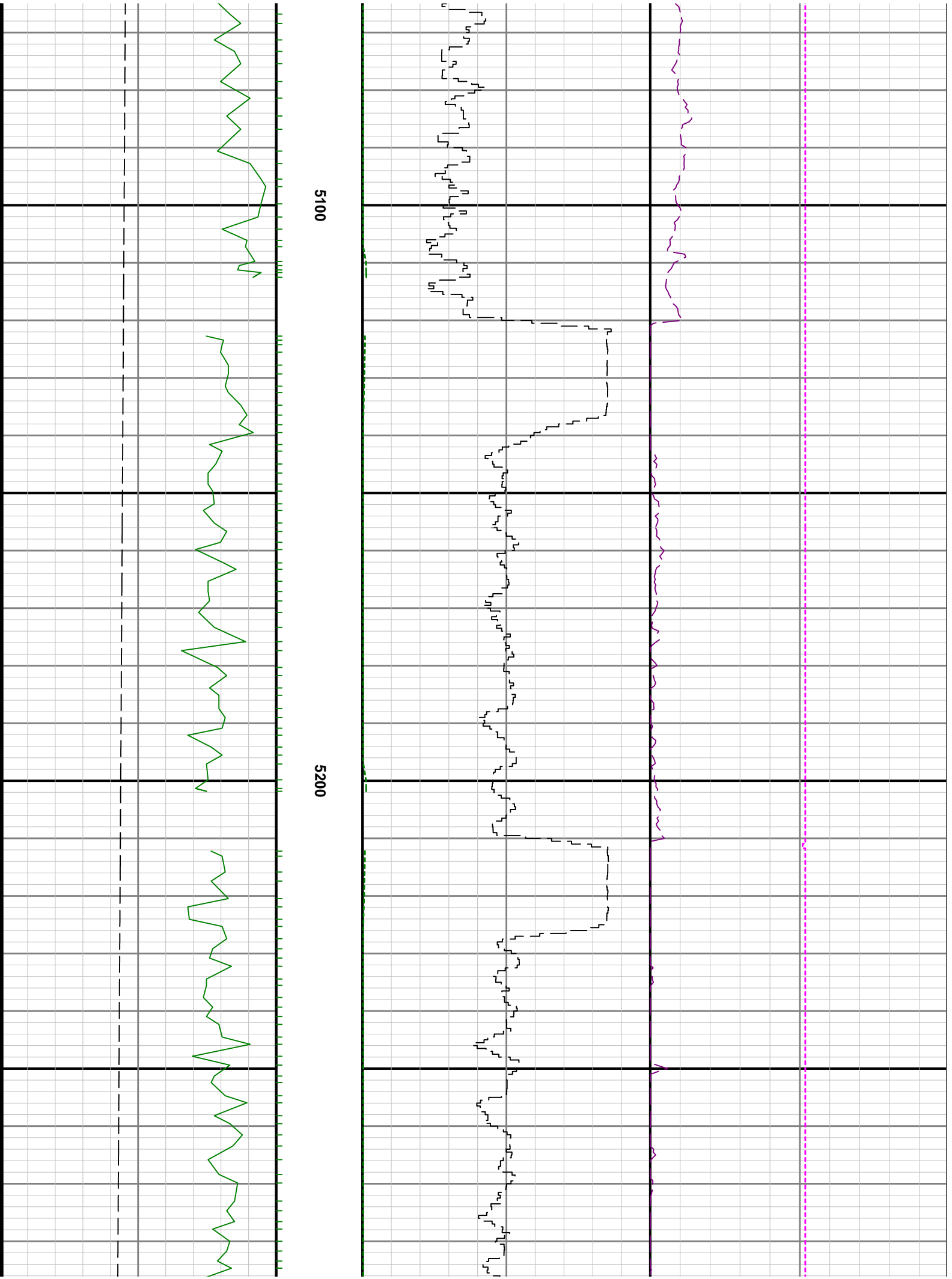

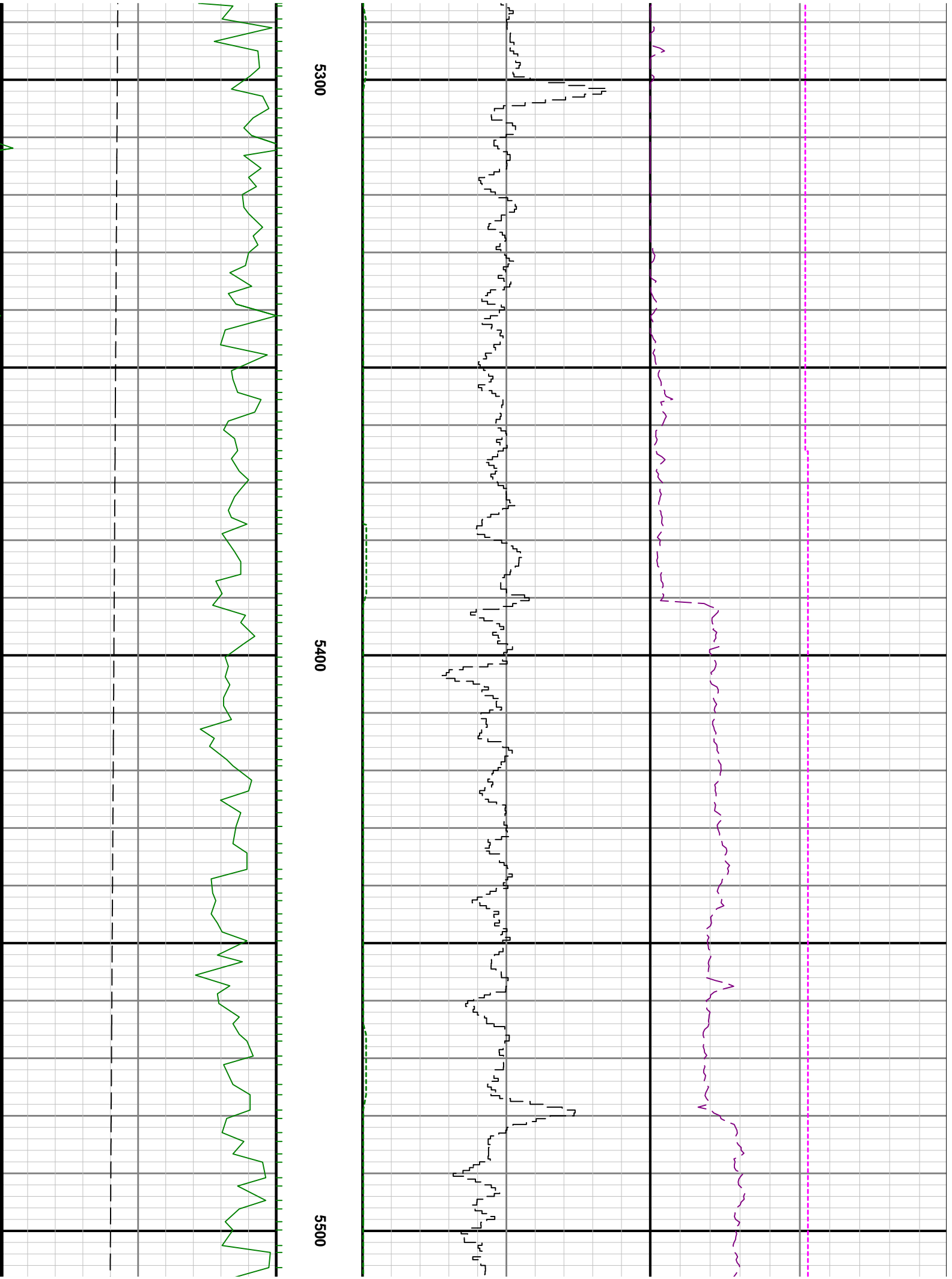

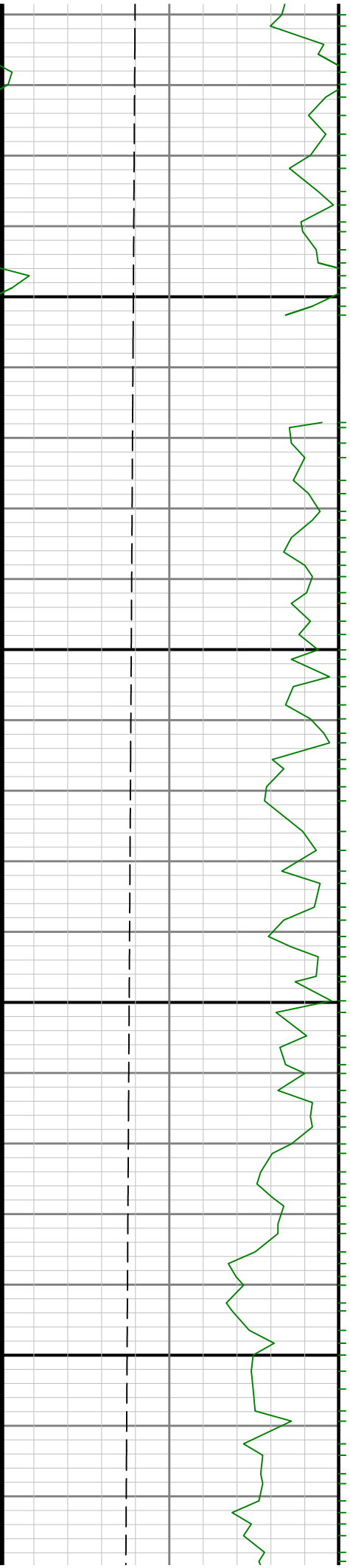

5600

5700

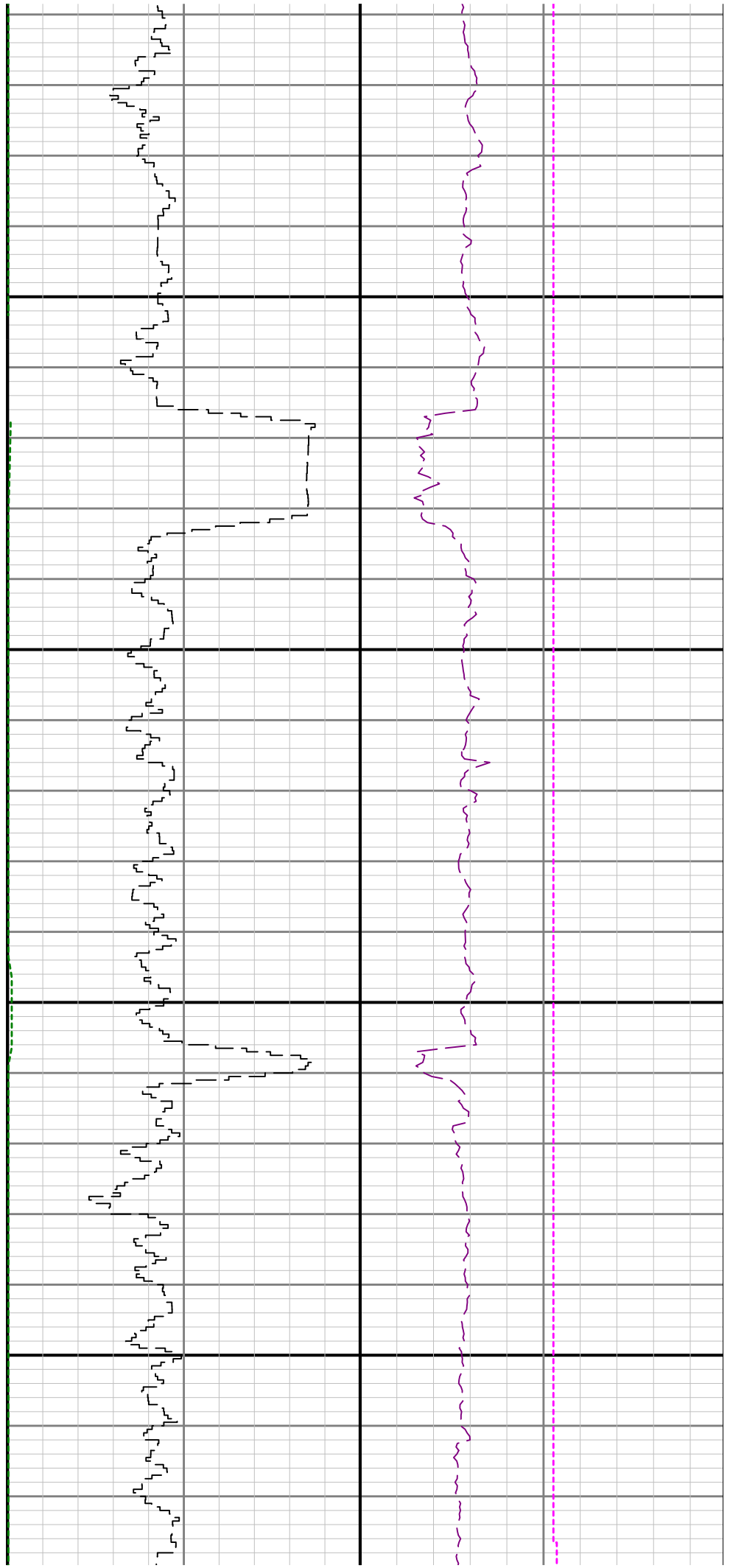

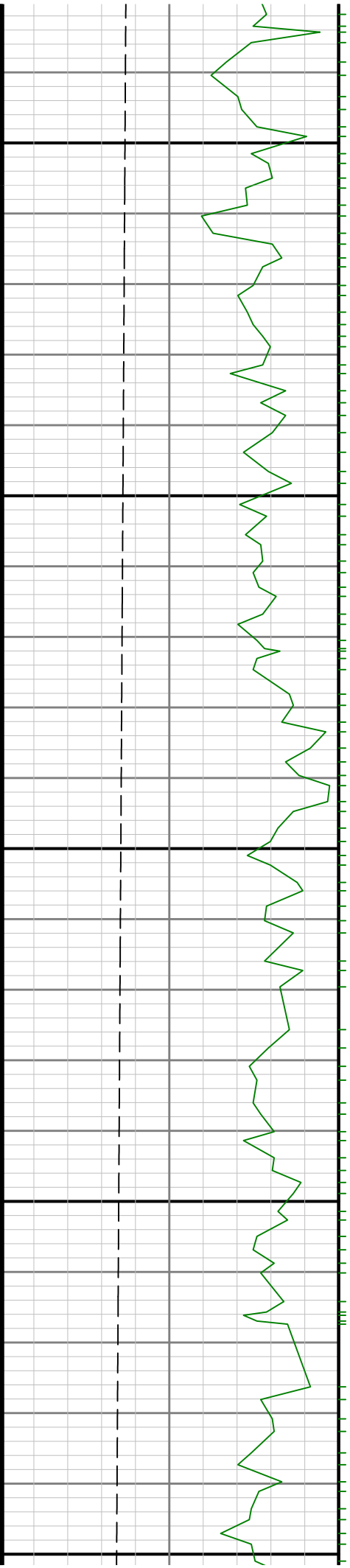

5800

5900

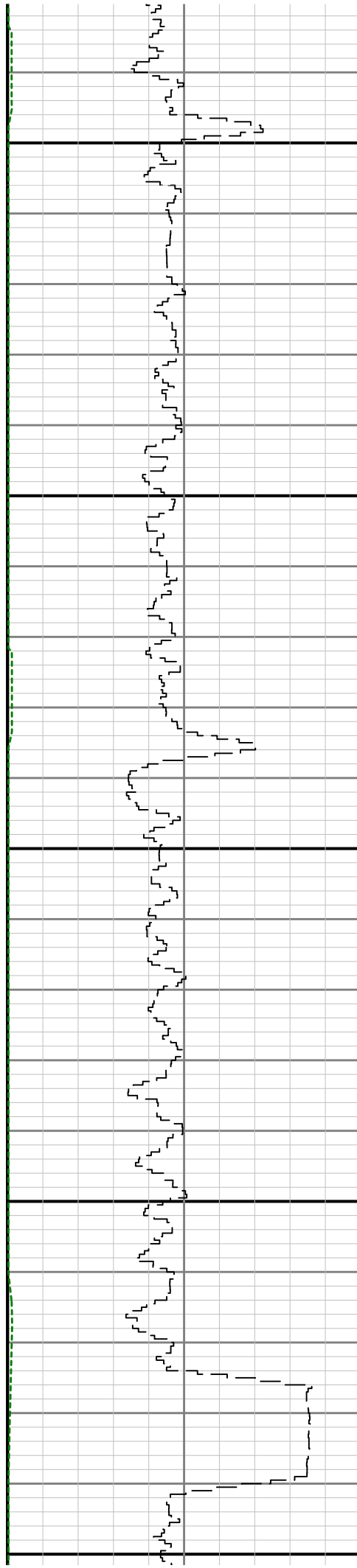

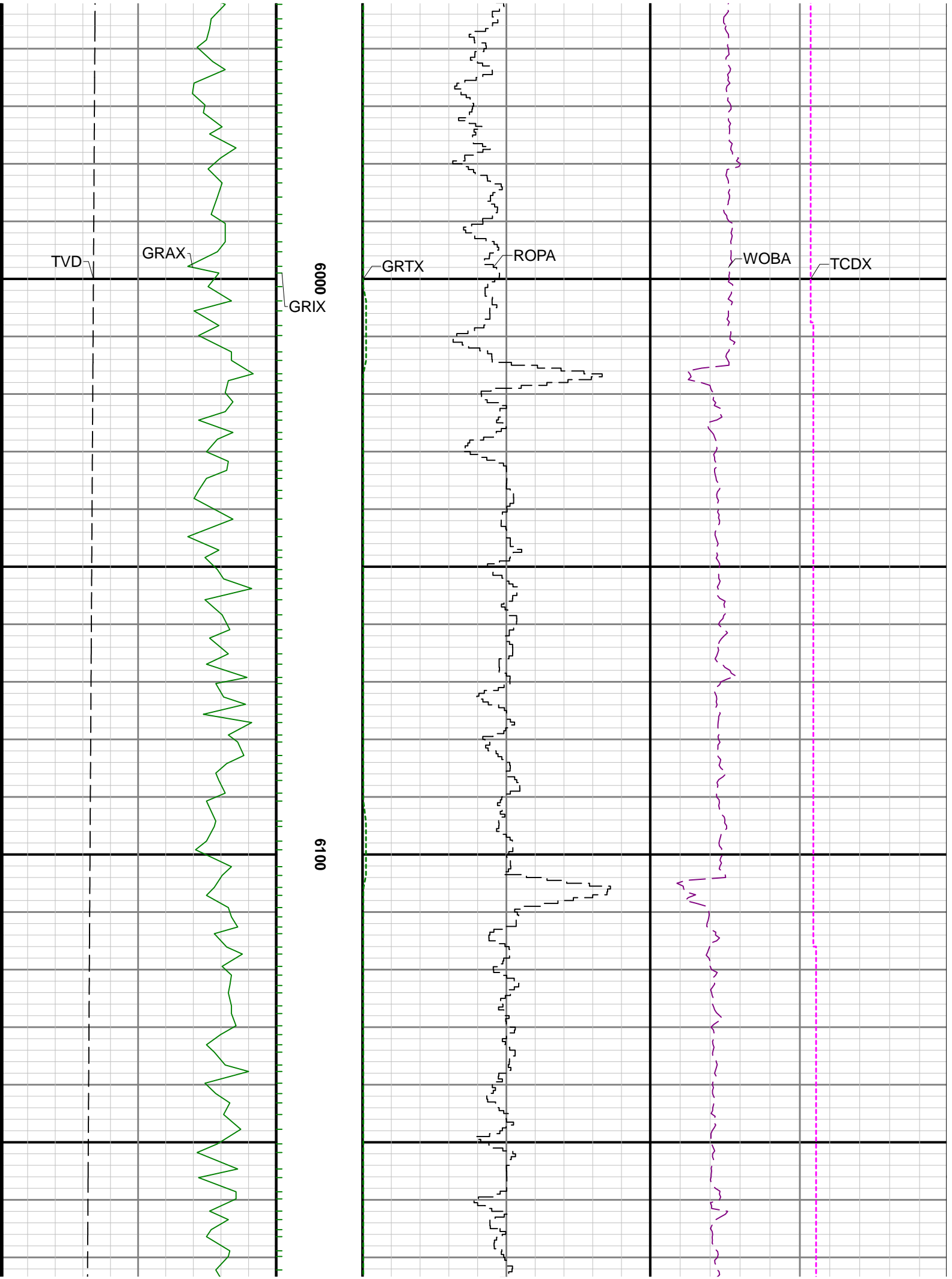



6200

6300

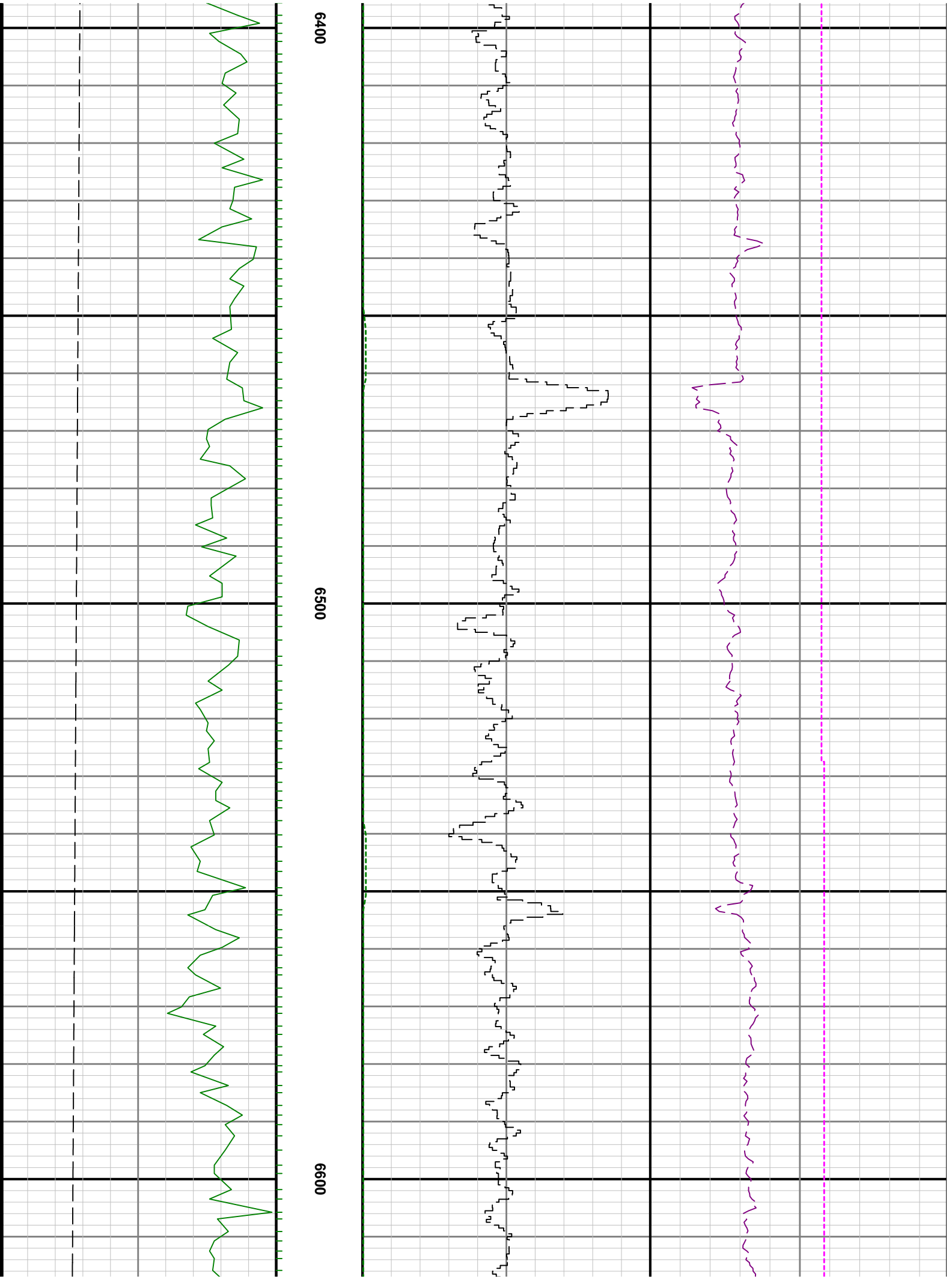

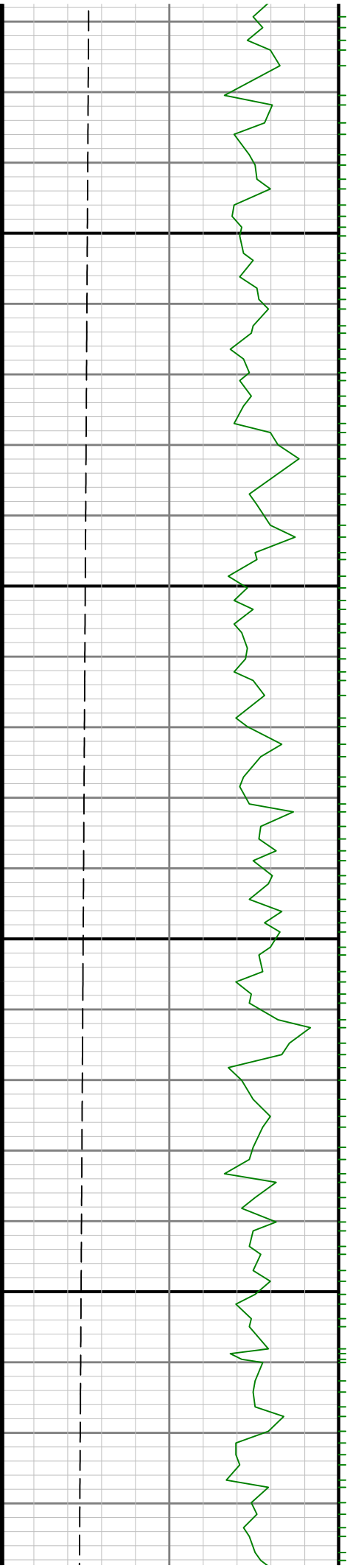

6700

6800

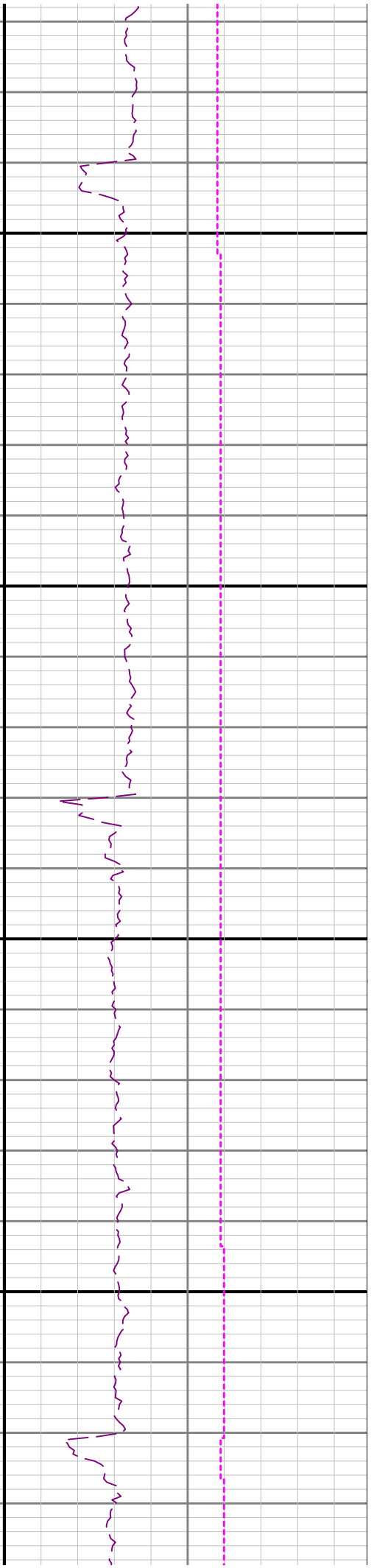
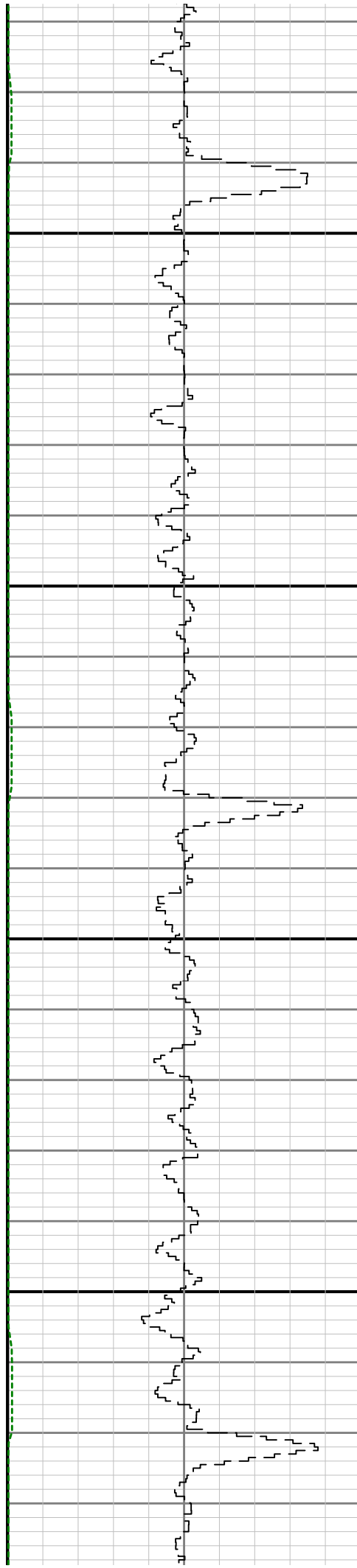

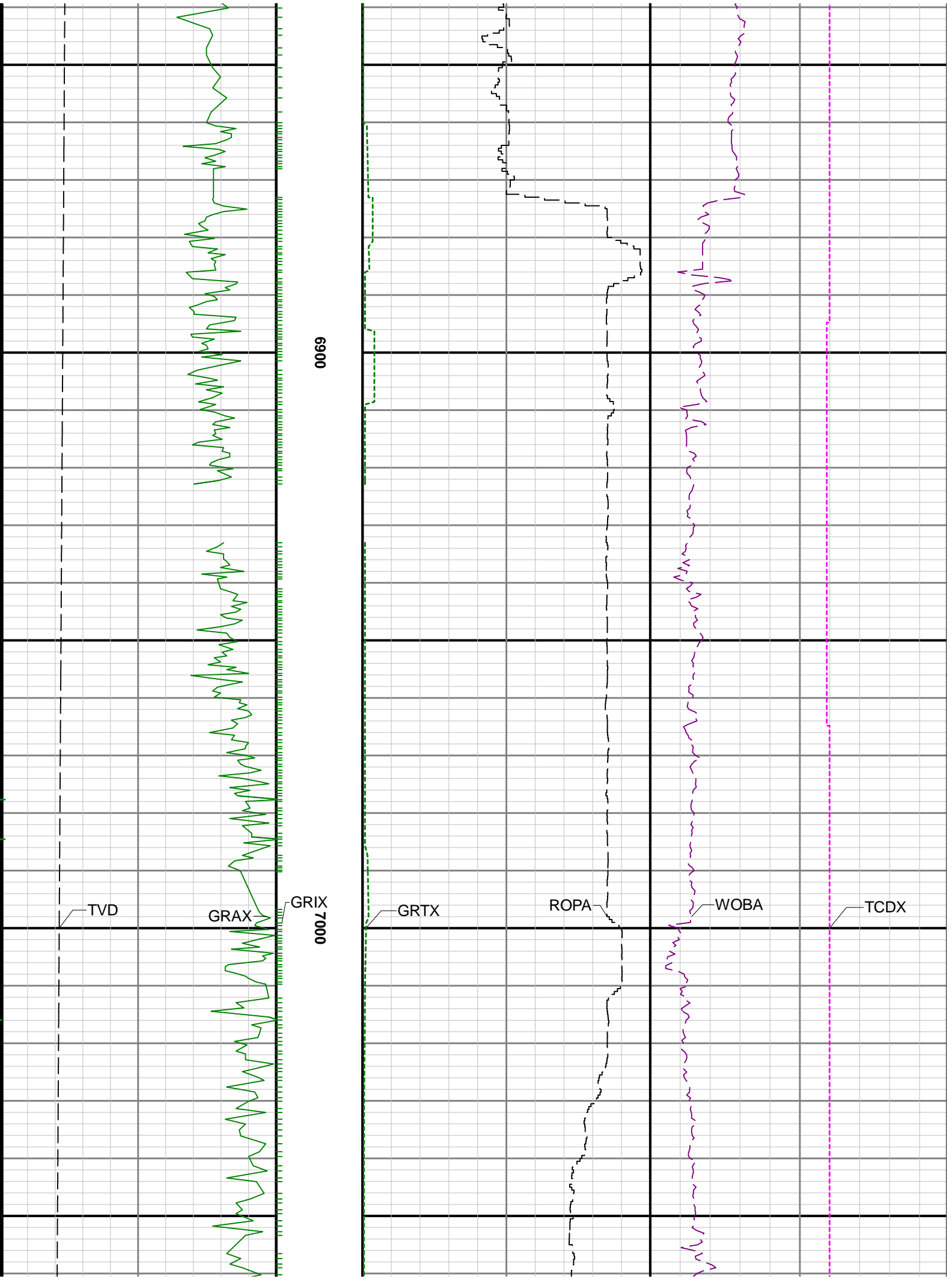

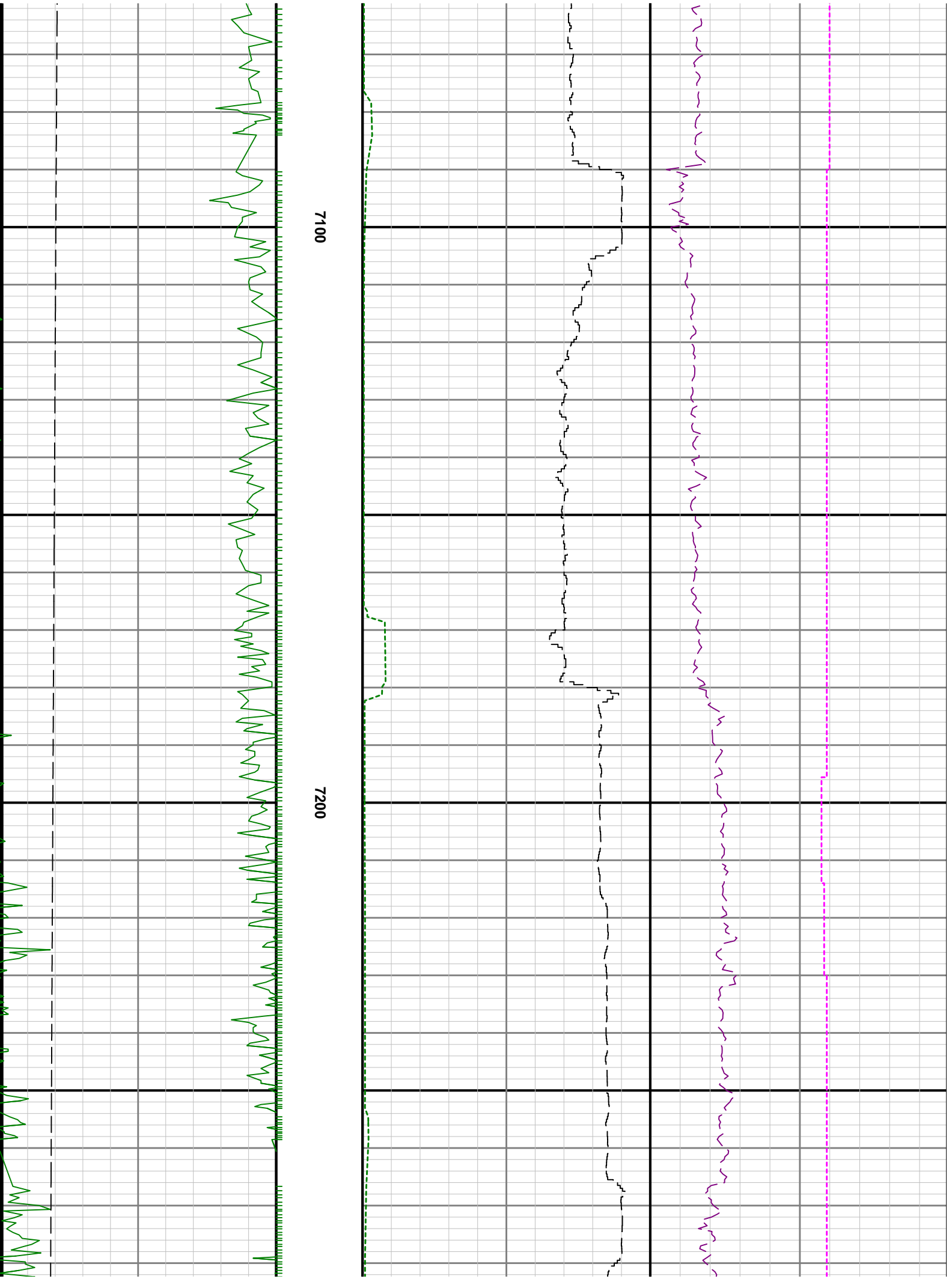

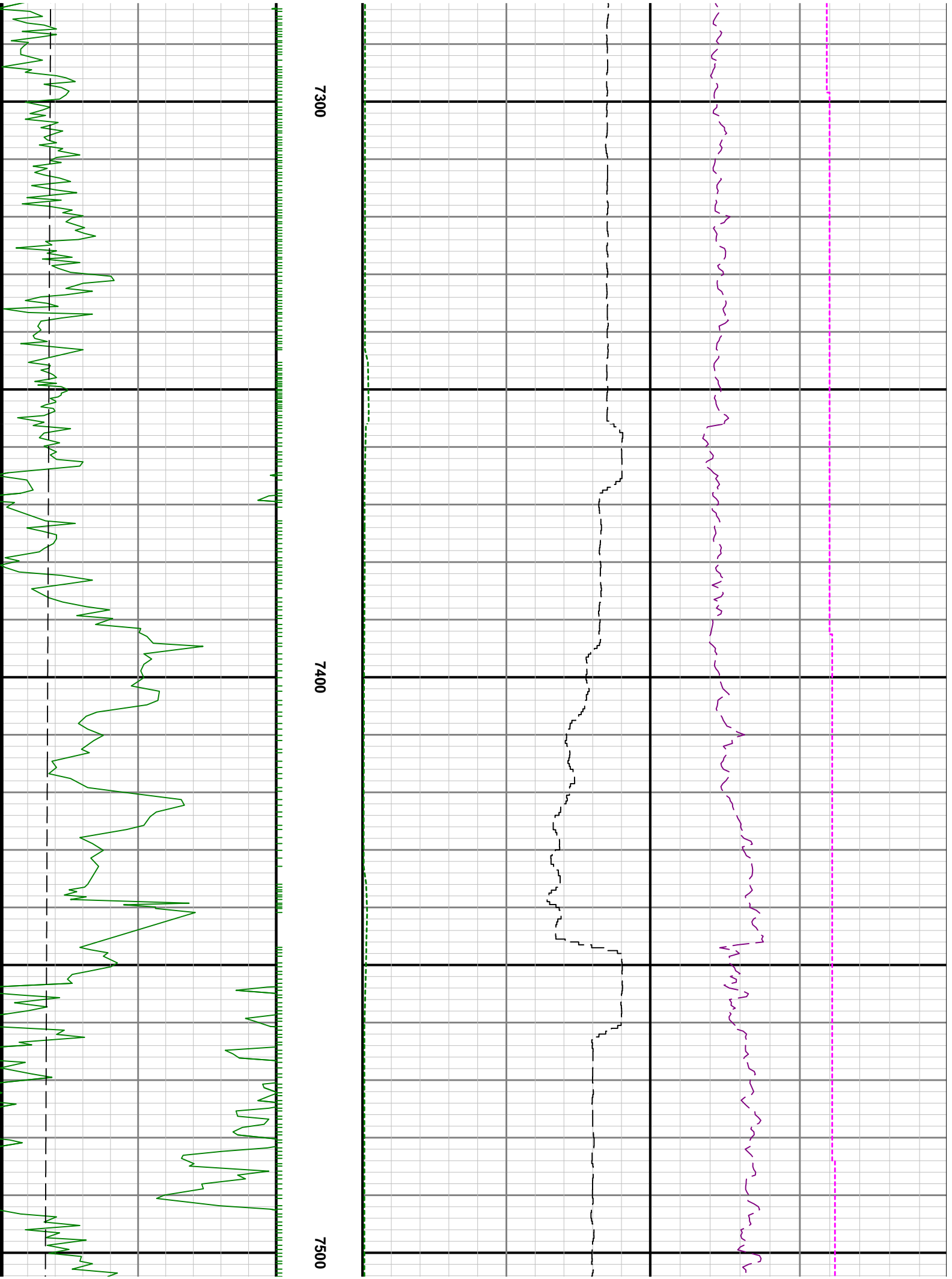

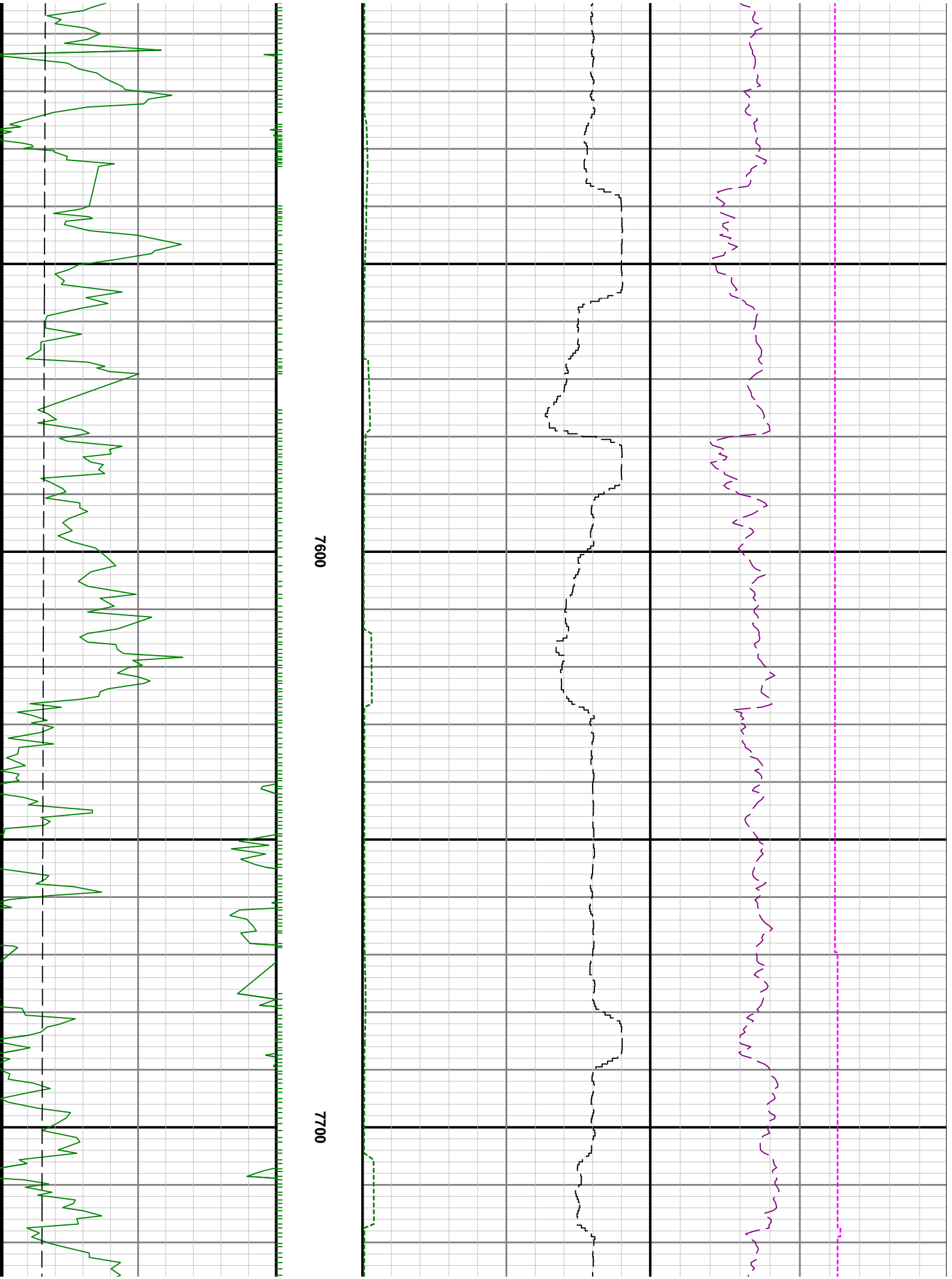

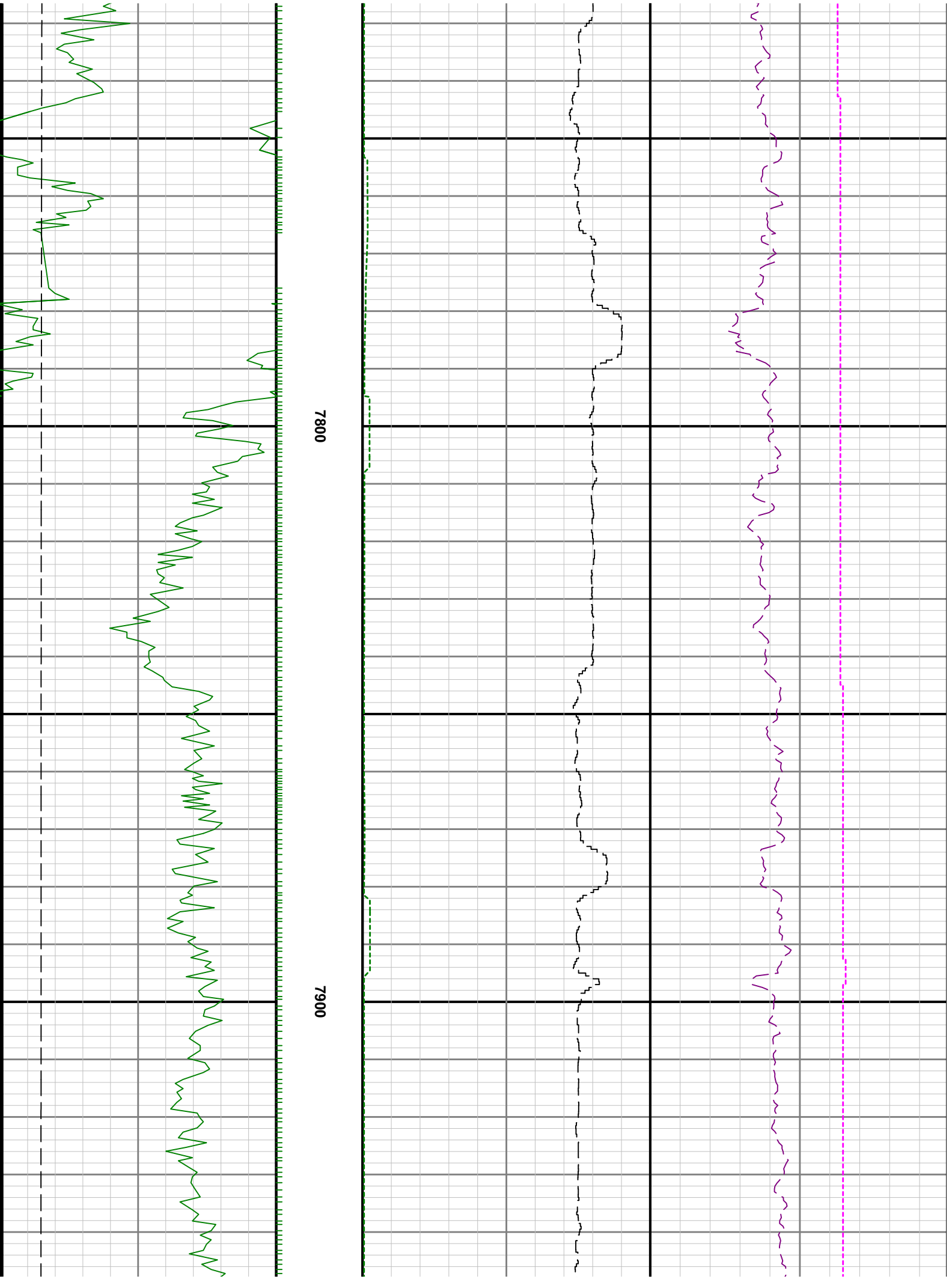

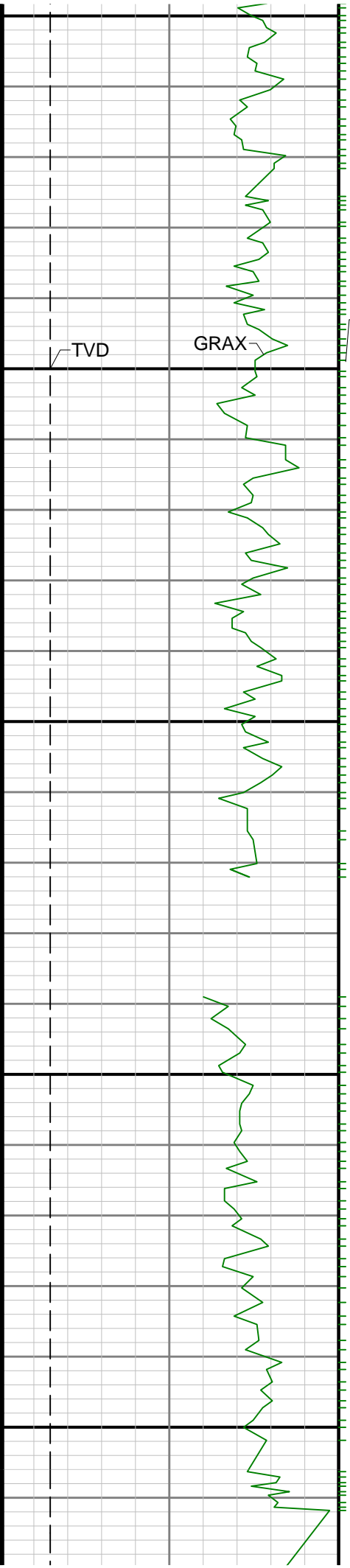

GRAX  
8000

8100

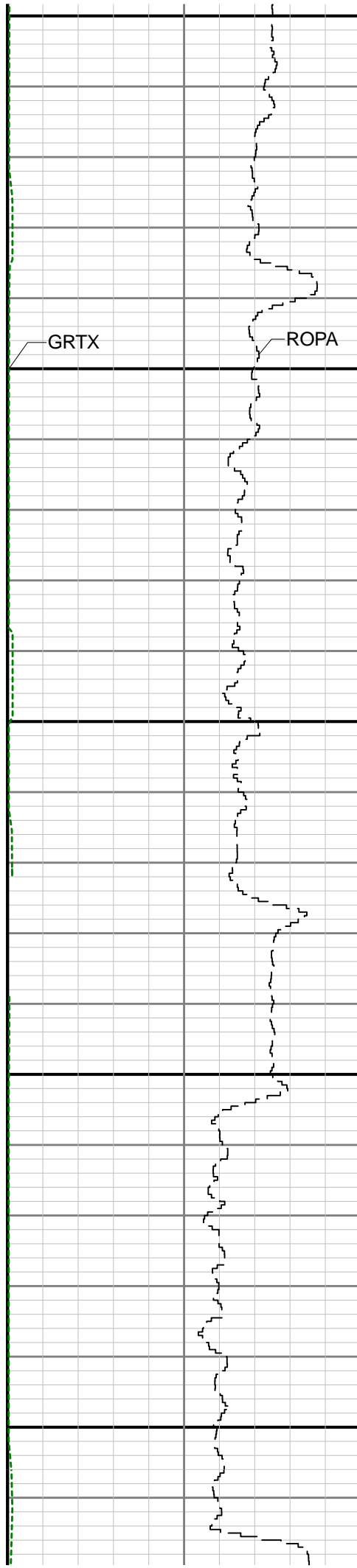

GRTX

ROPA

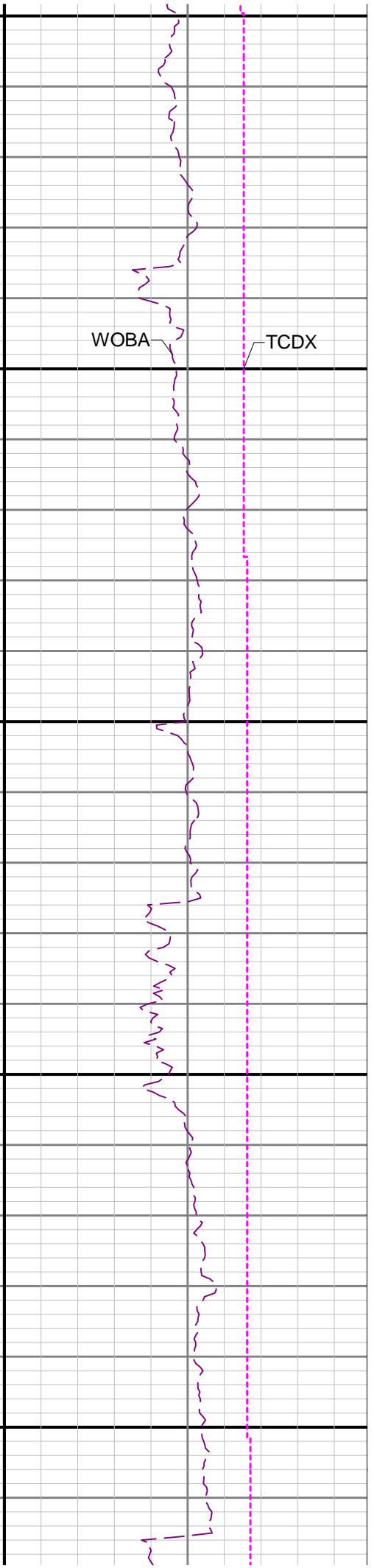

WOBA

TCDX

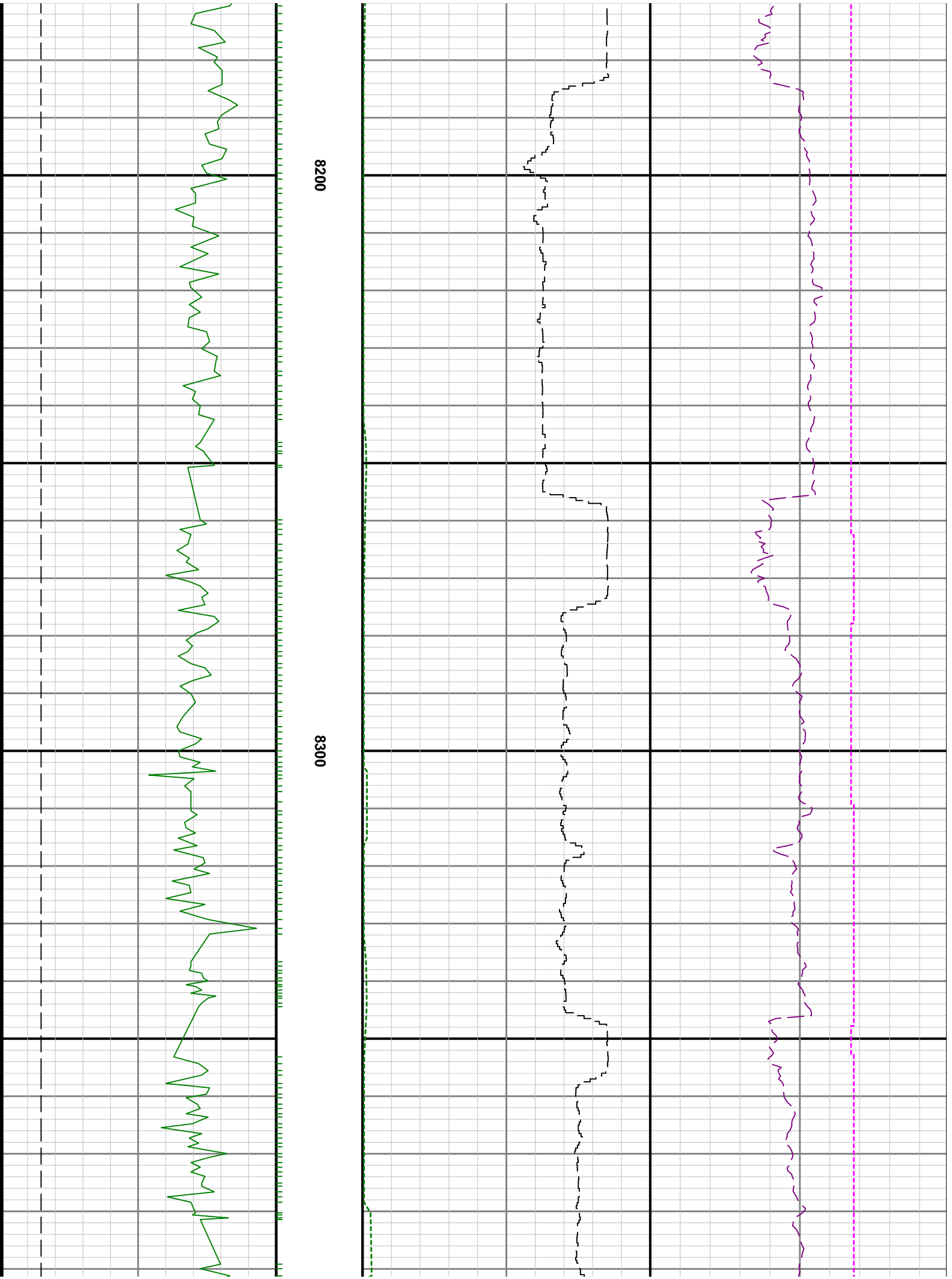



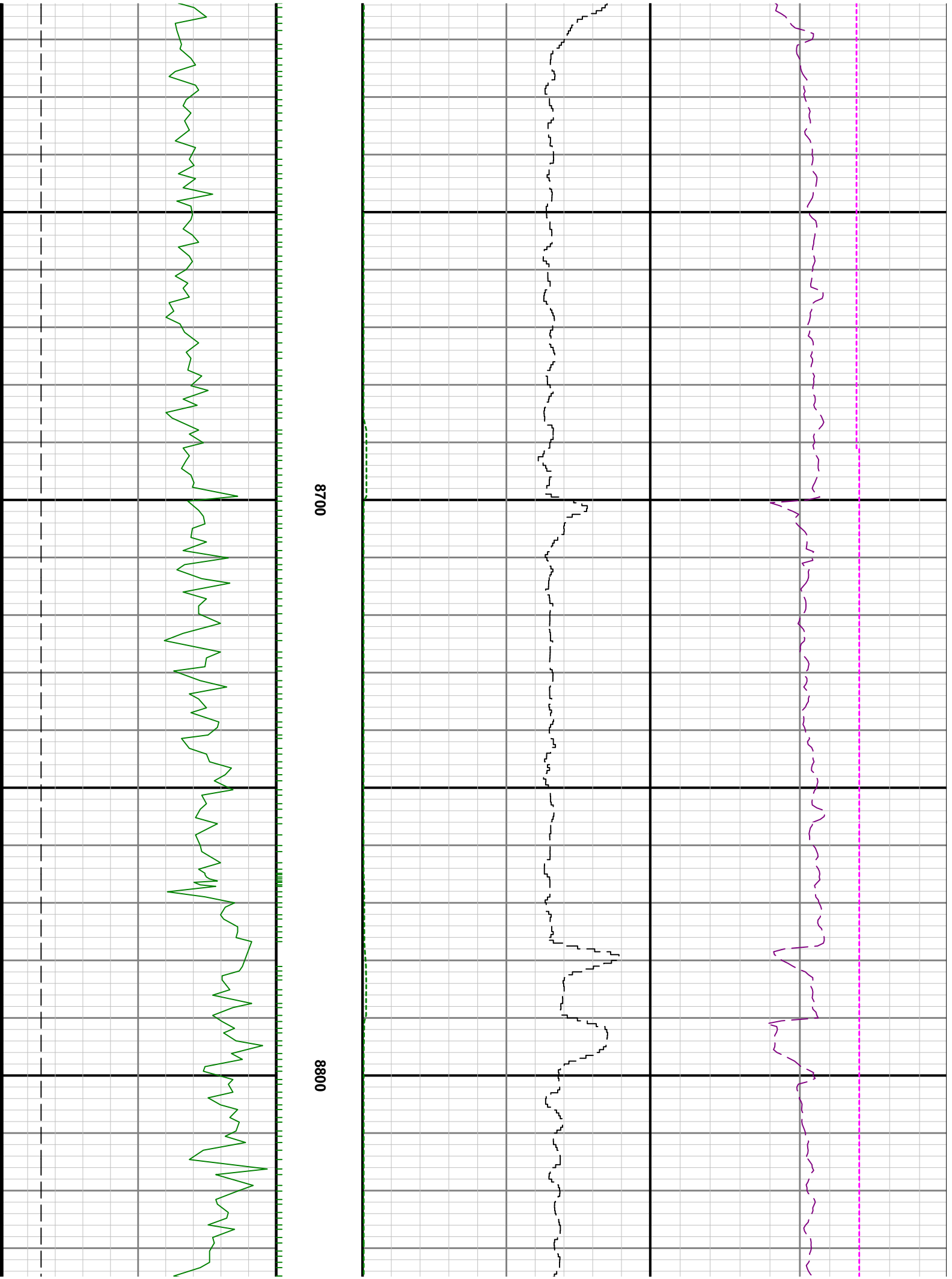

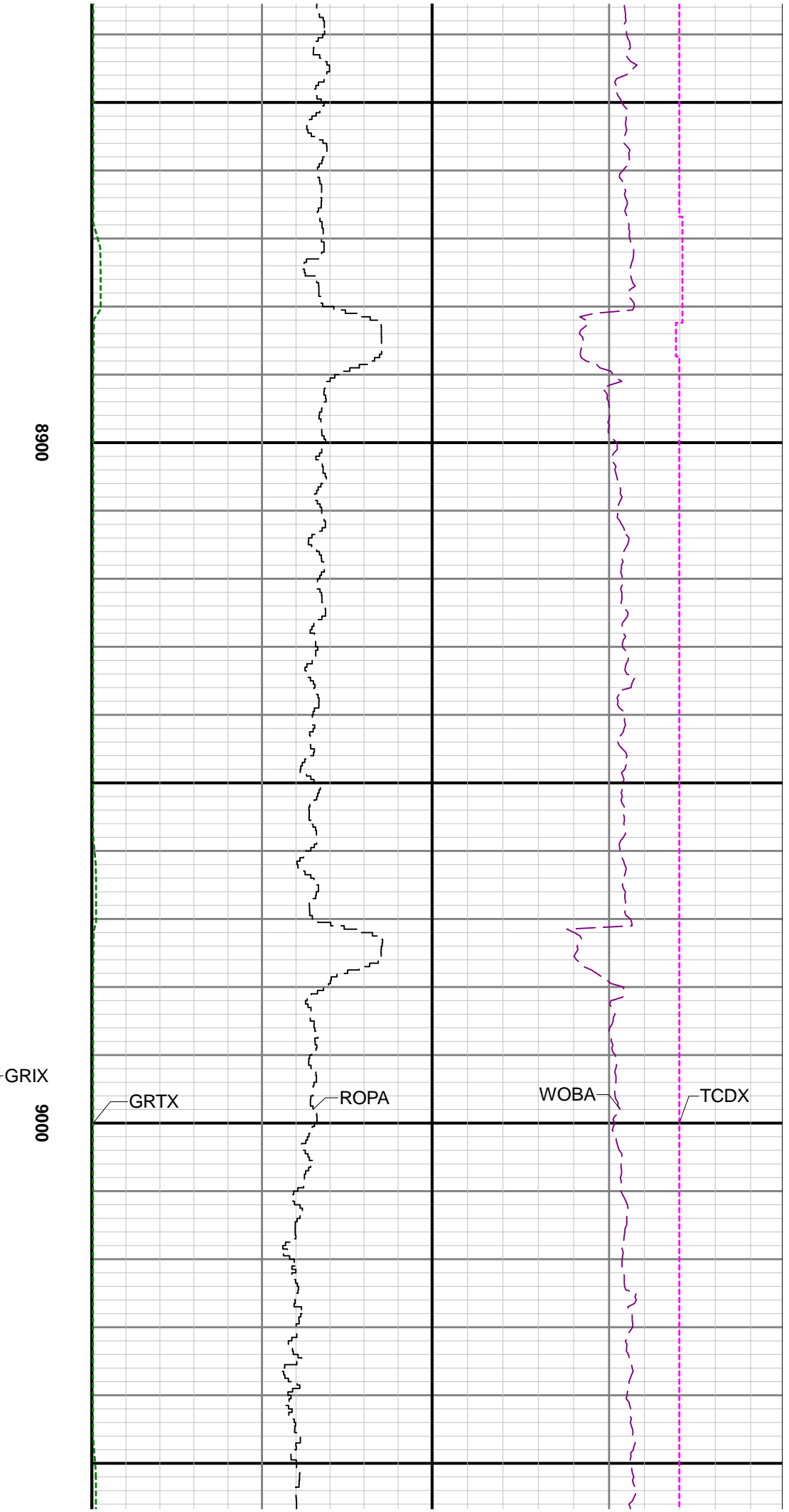
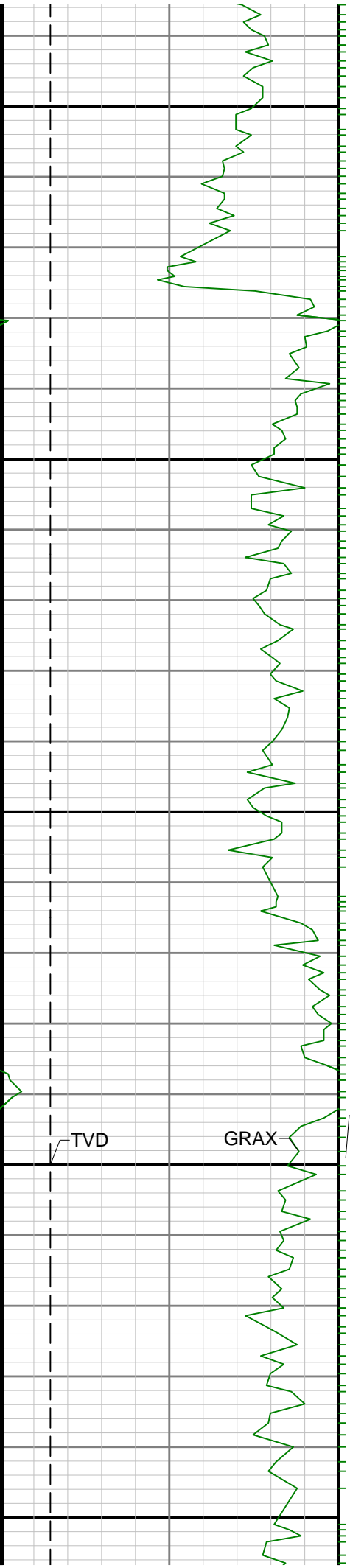

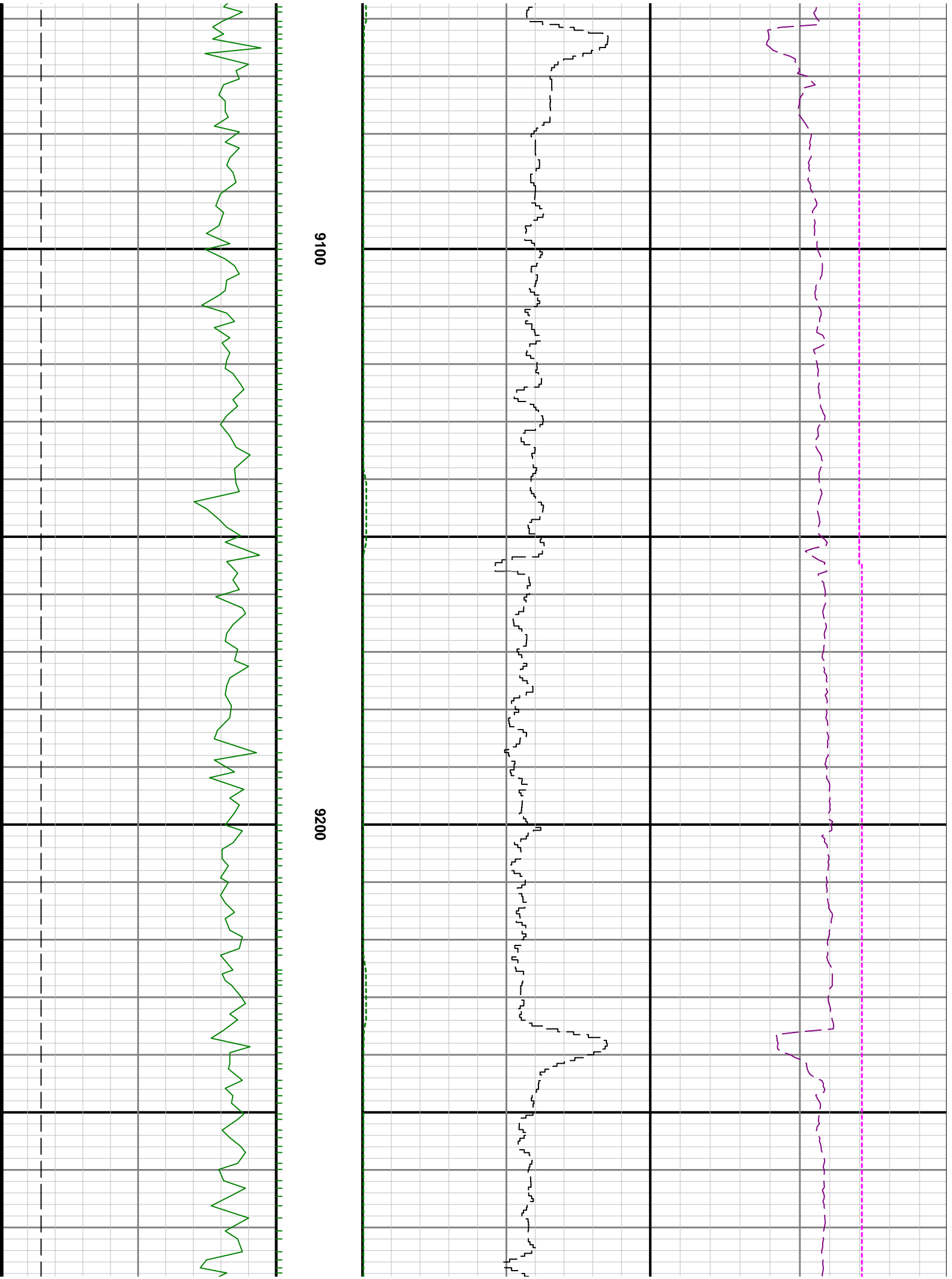

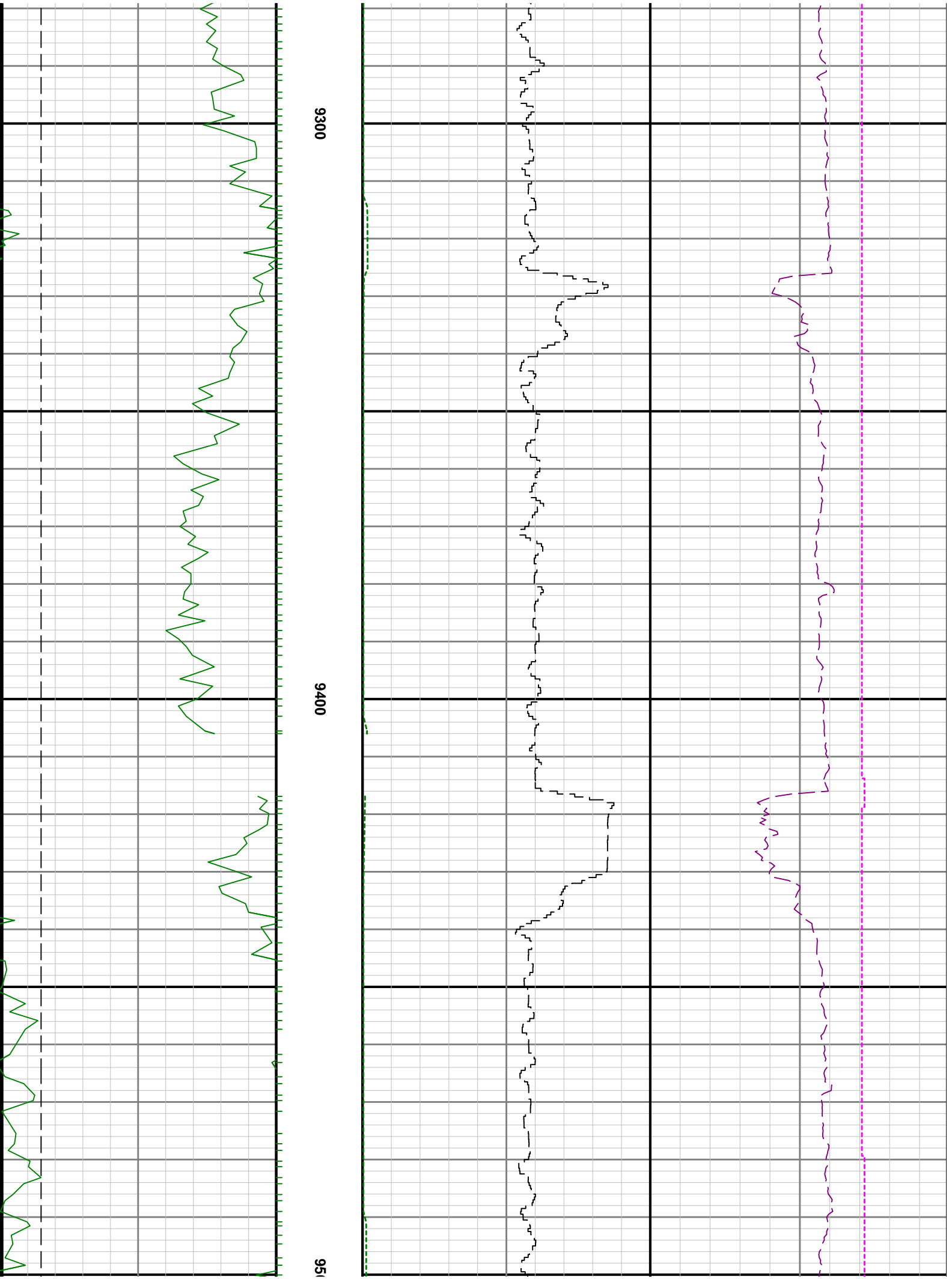

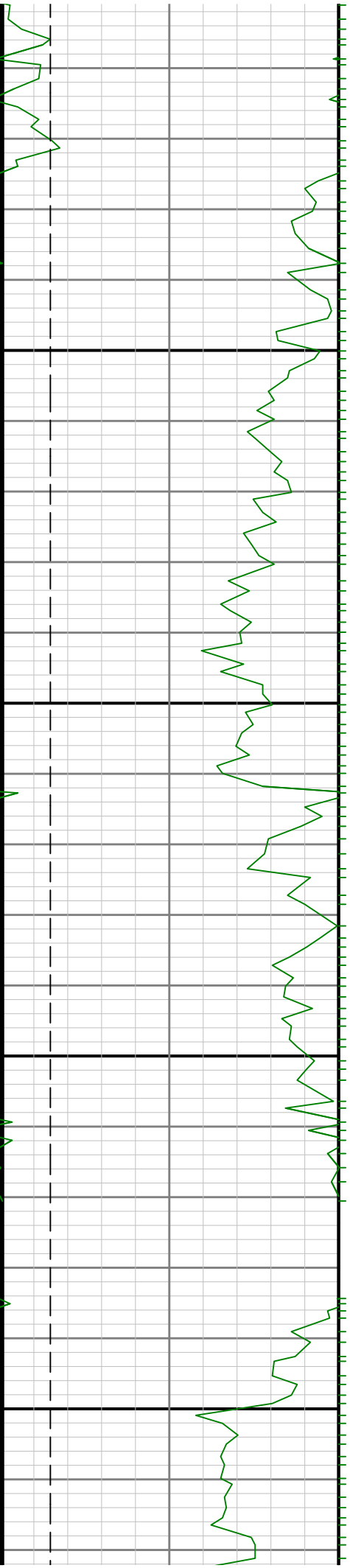

10

0096

9700

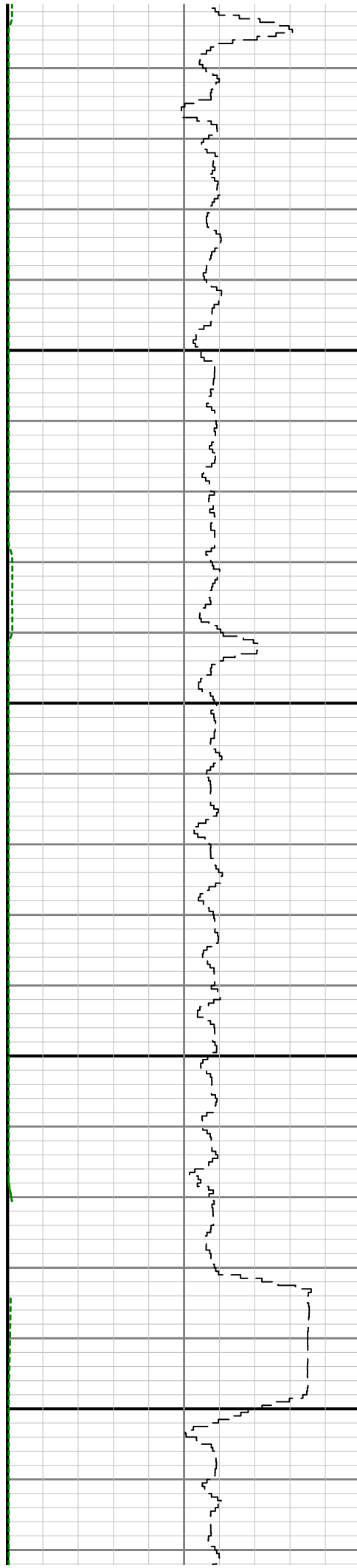

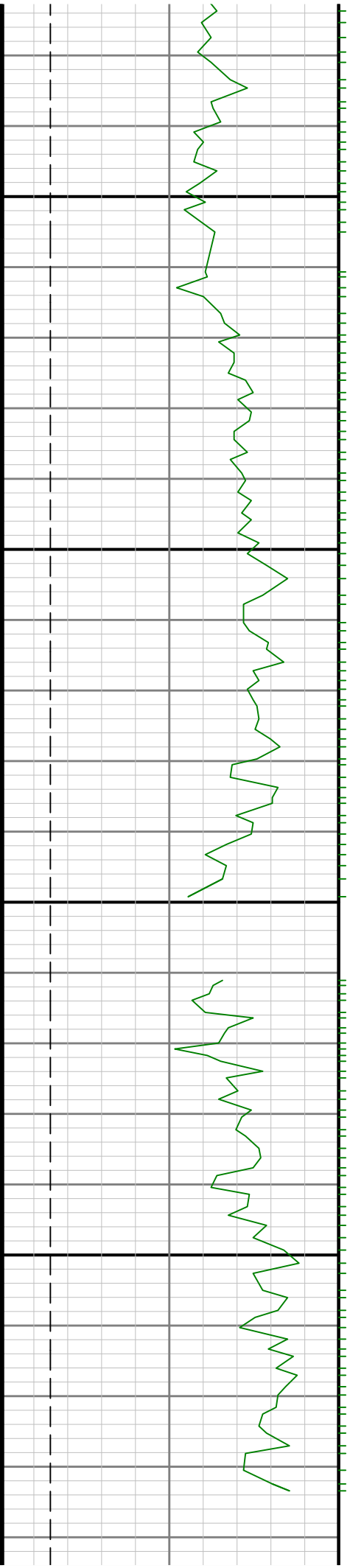

0086

0066

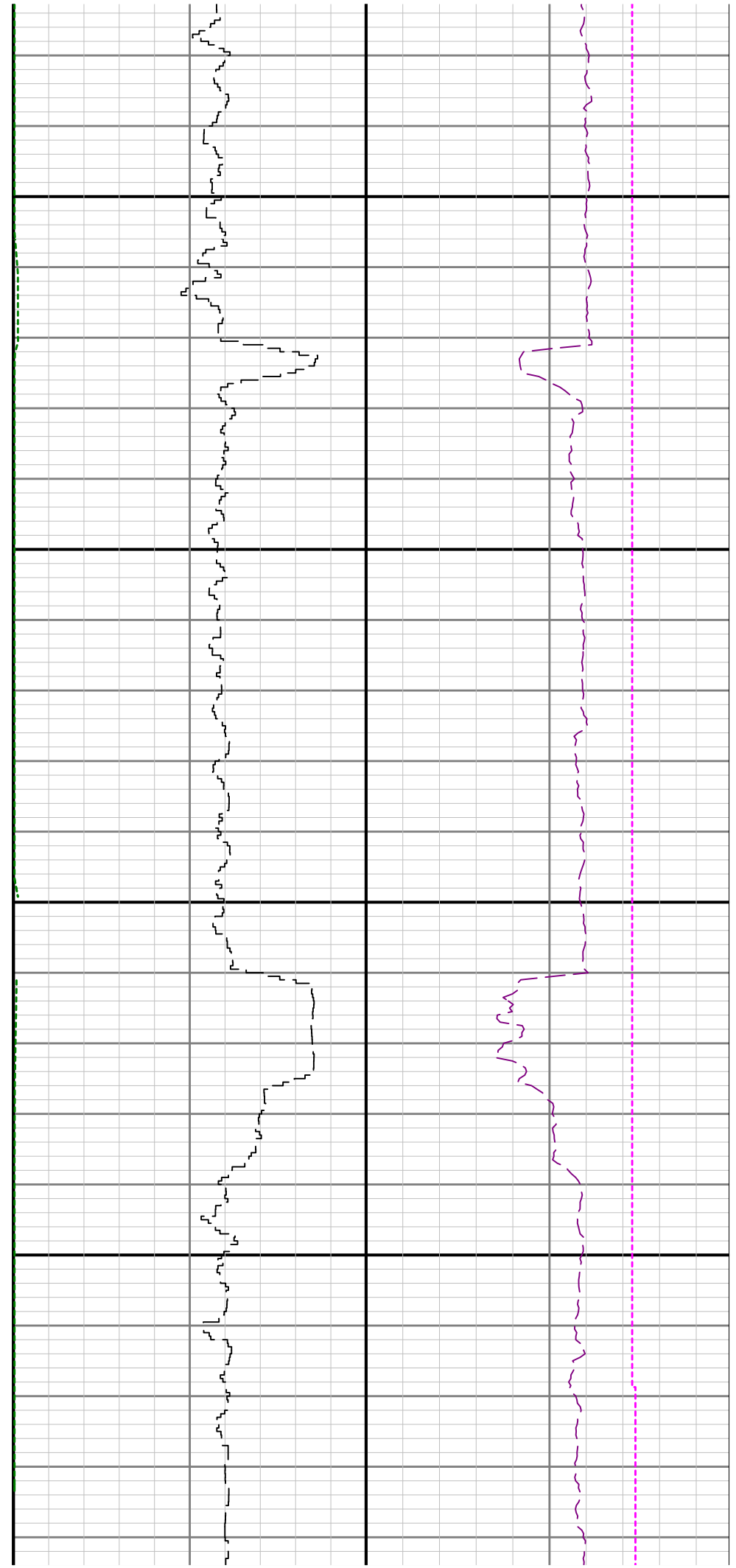

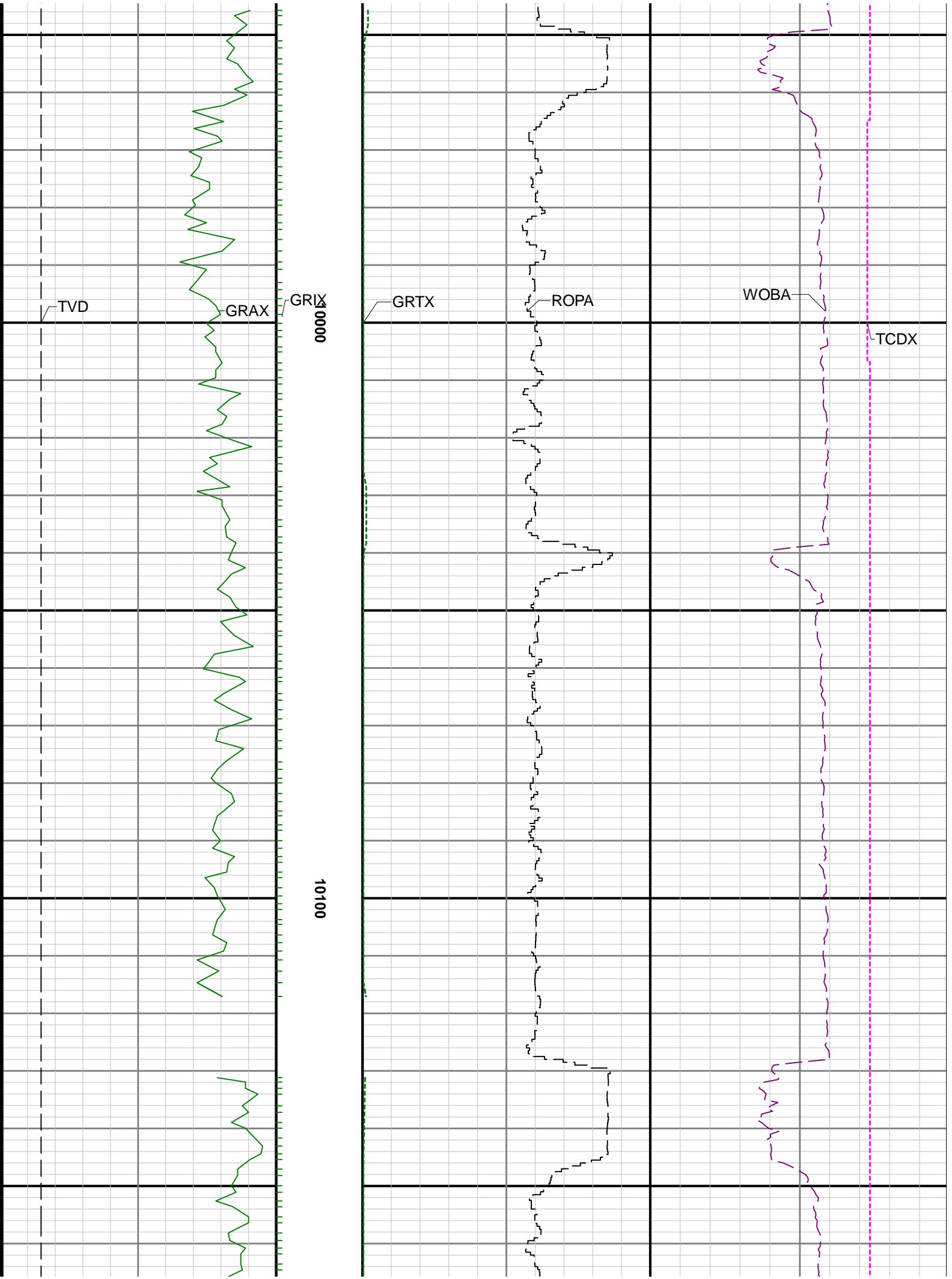

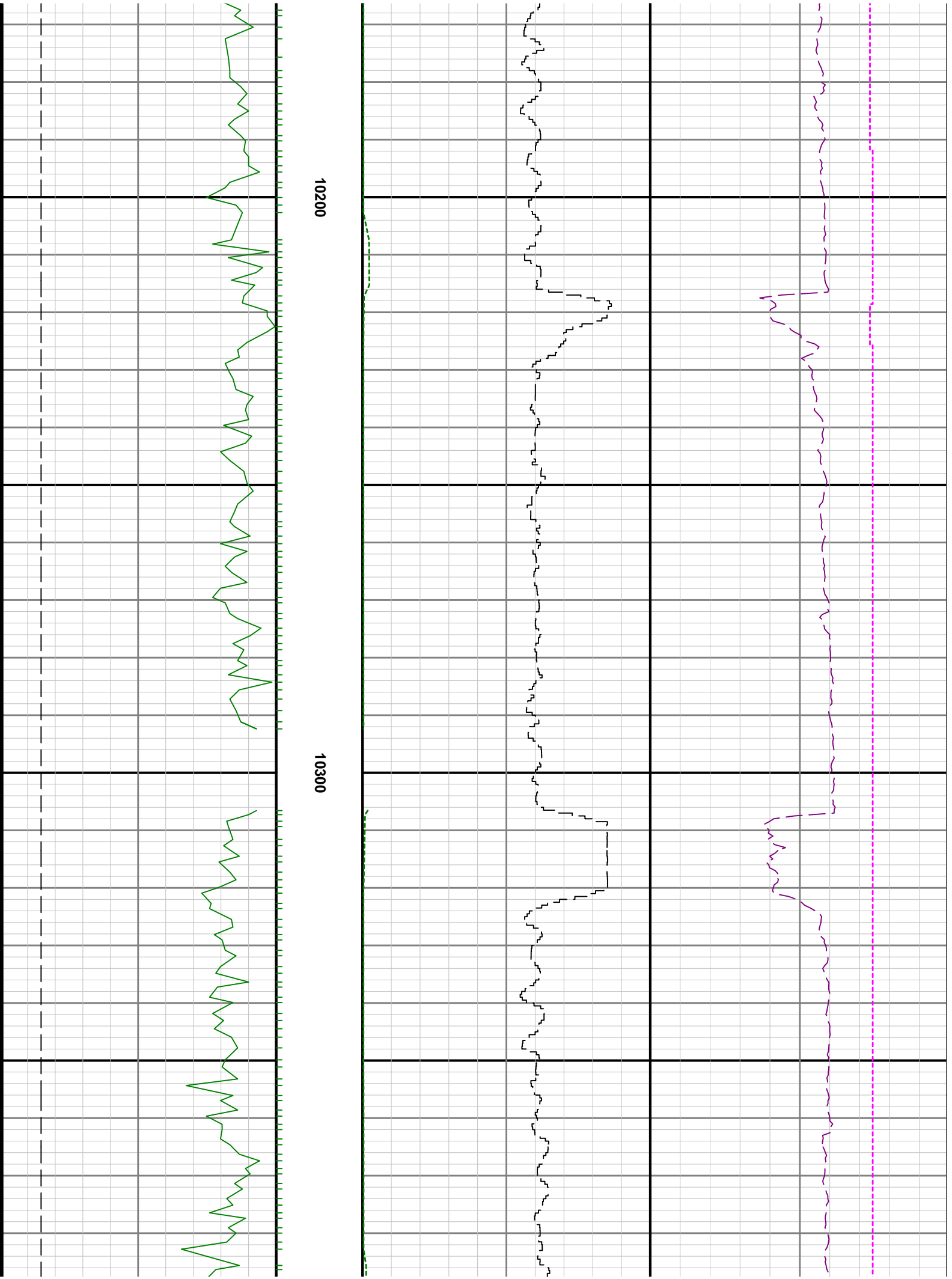

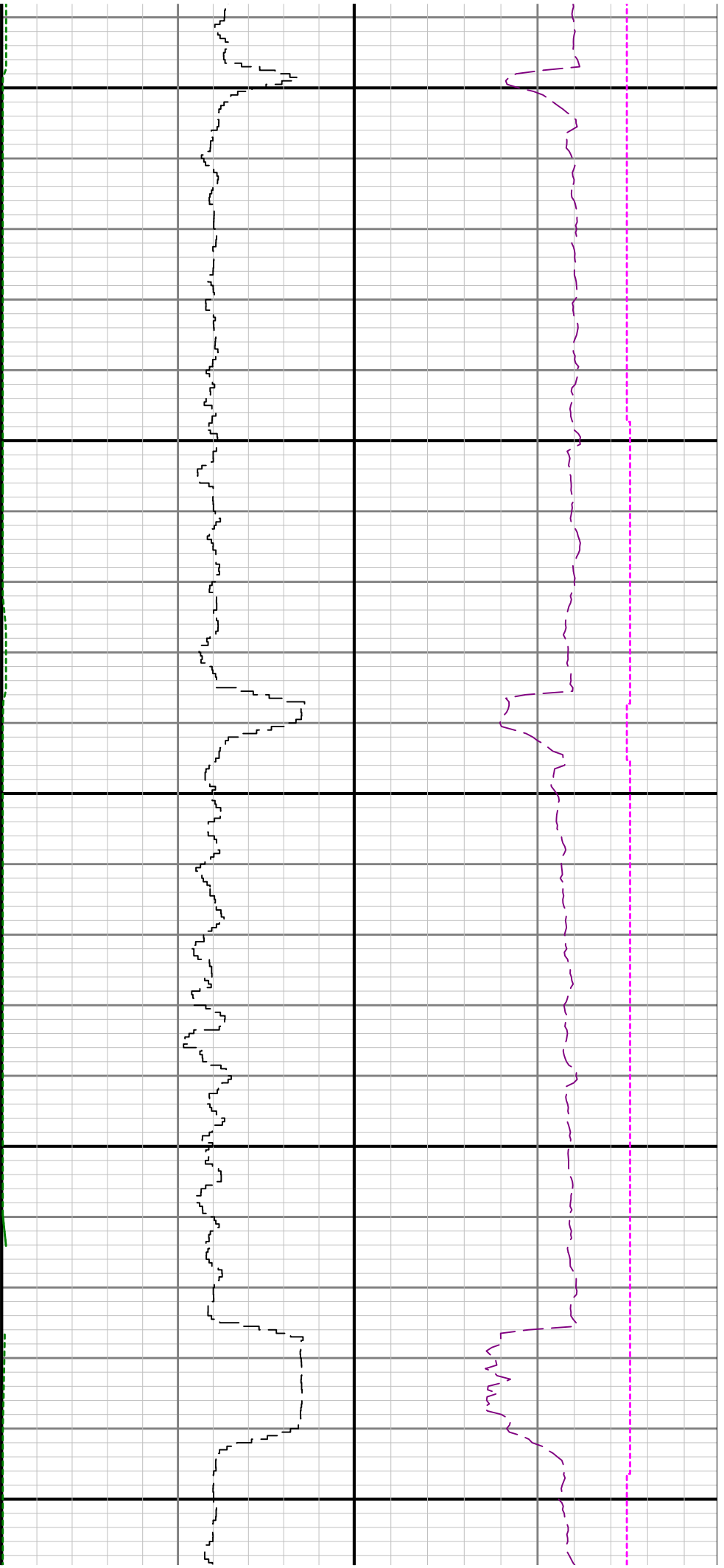

10400

10500

10600

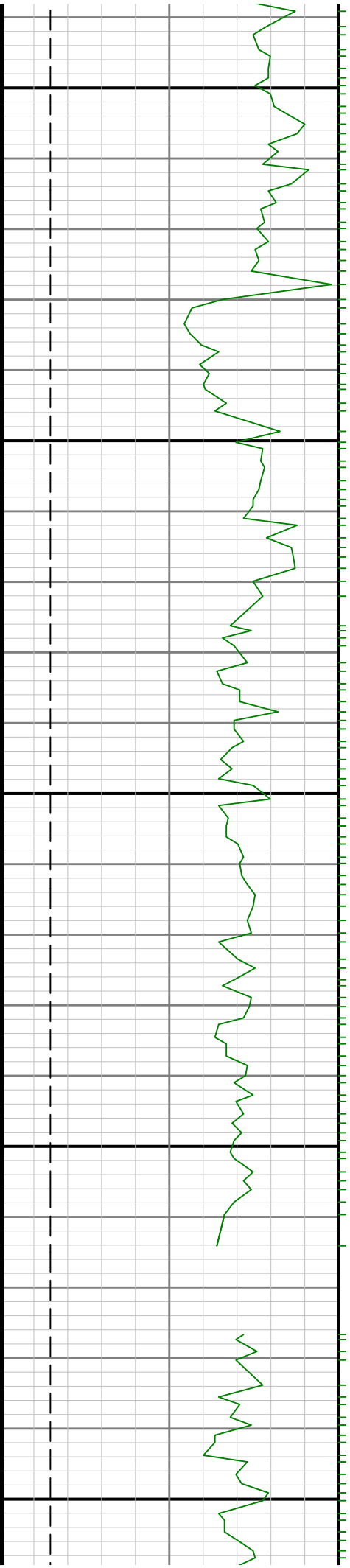

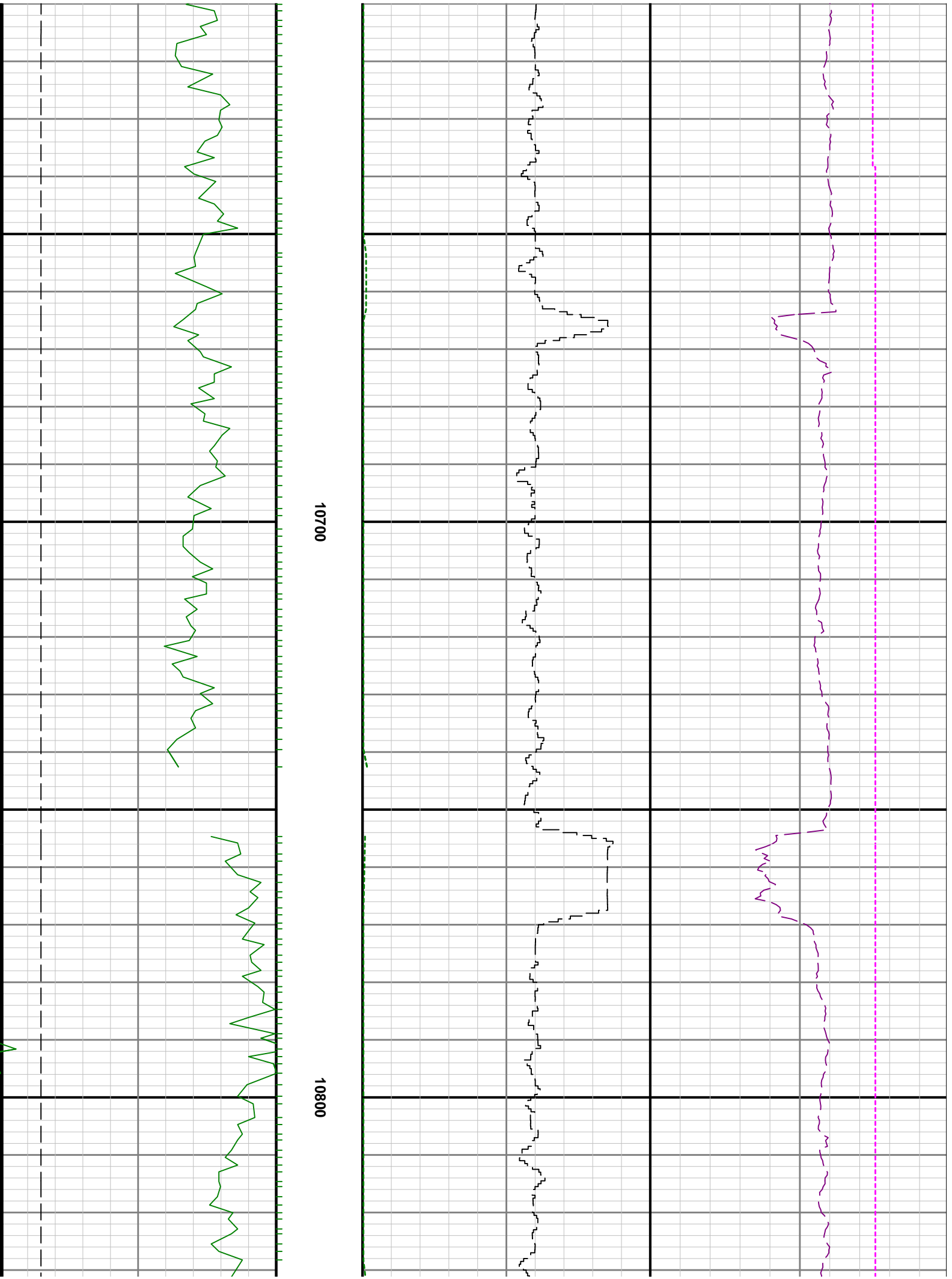

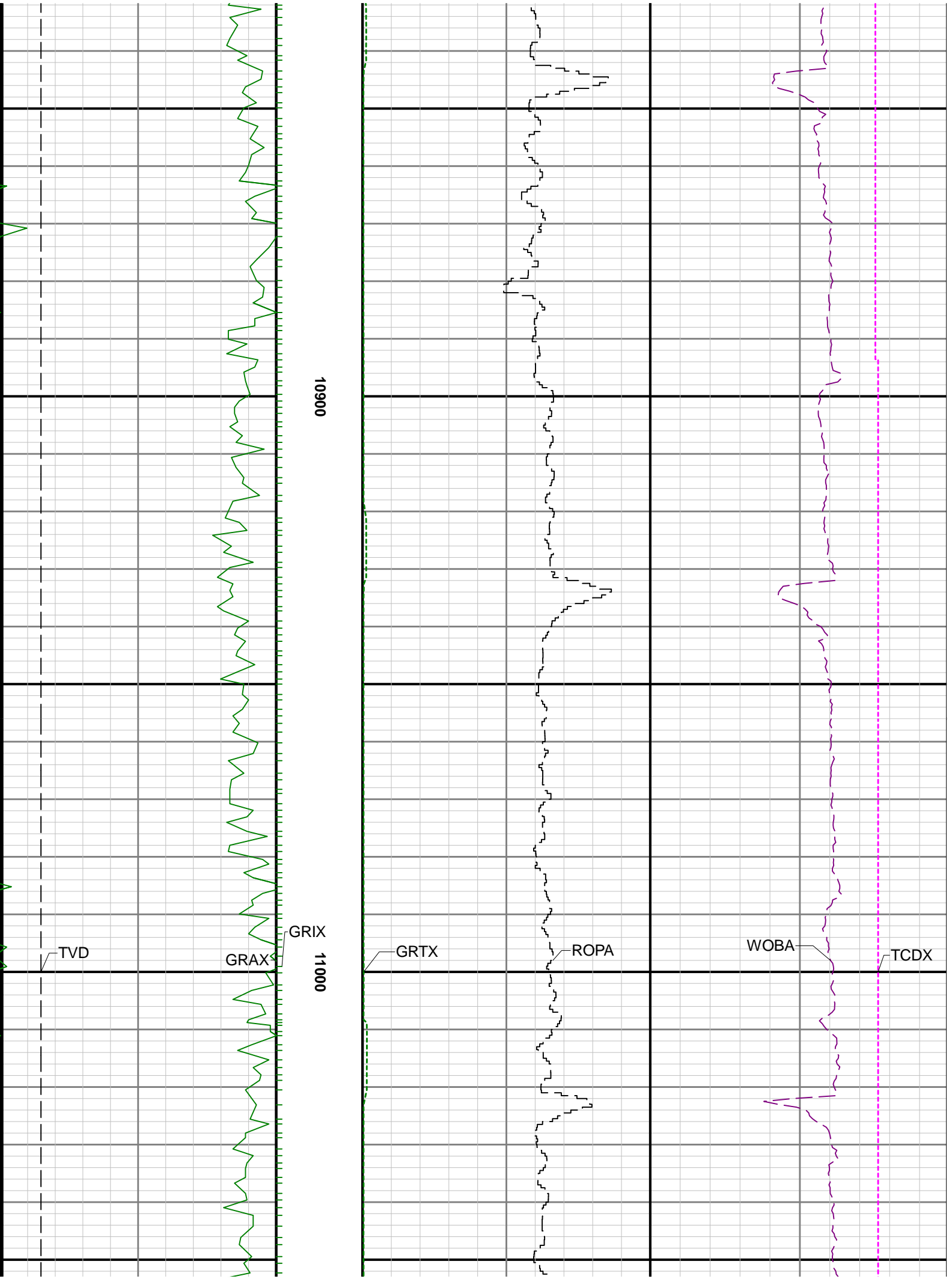

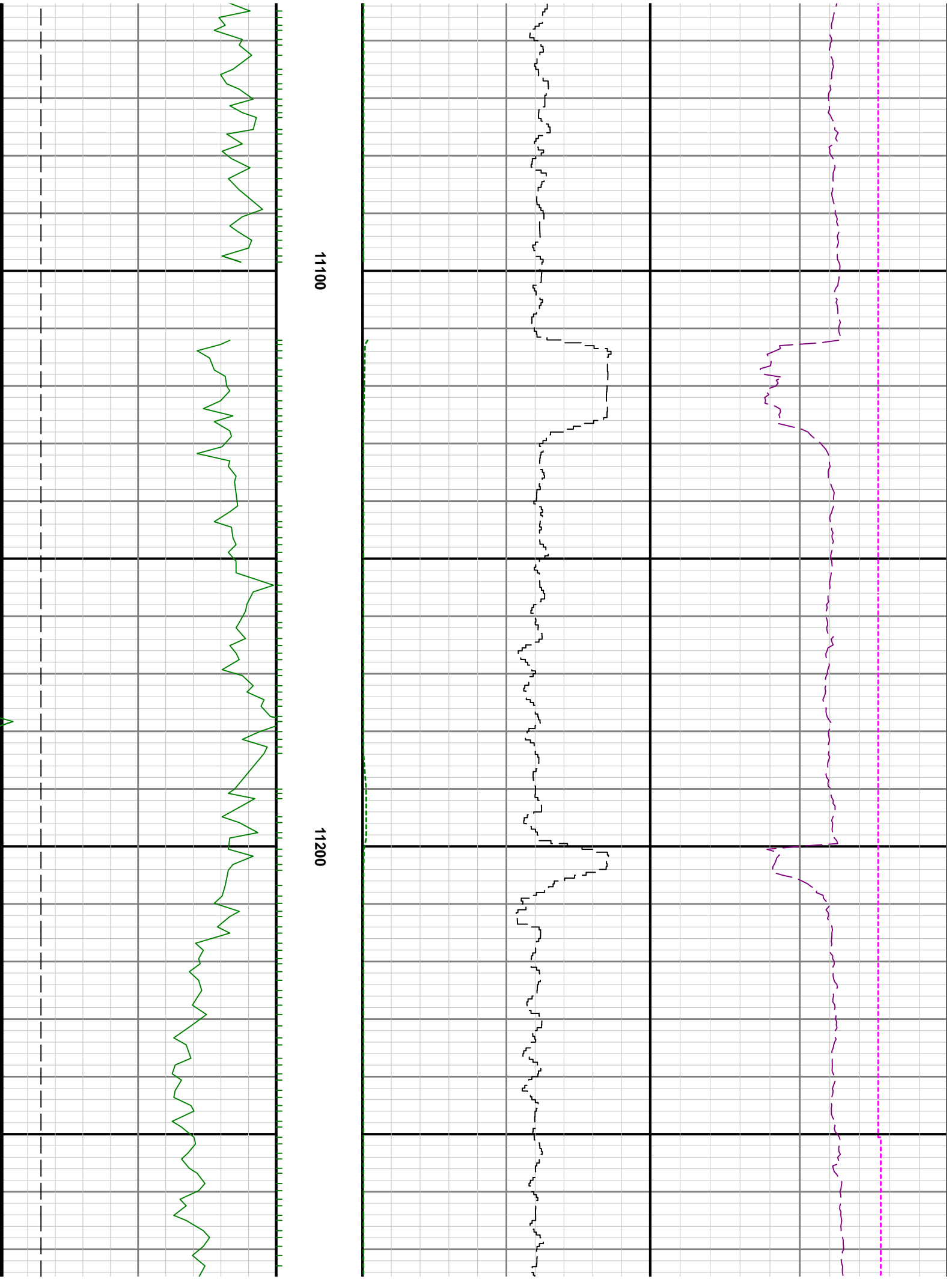

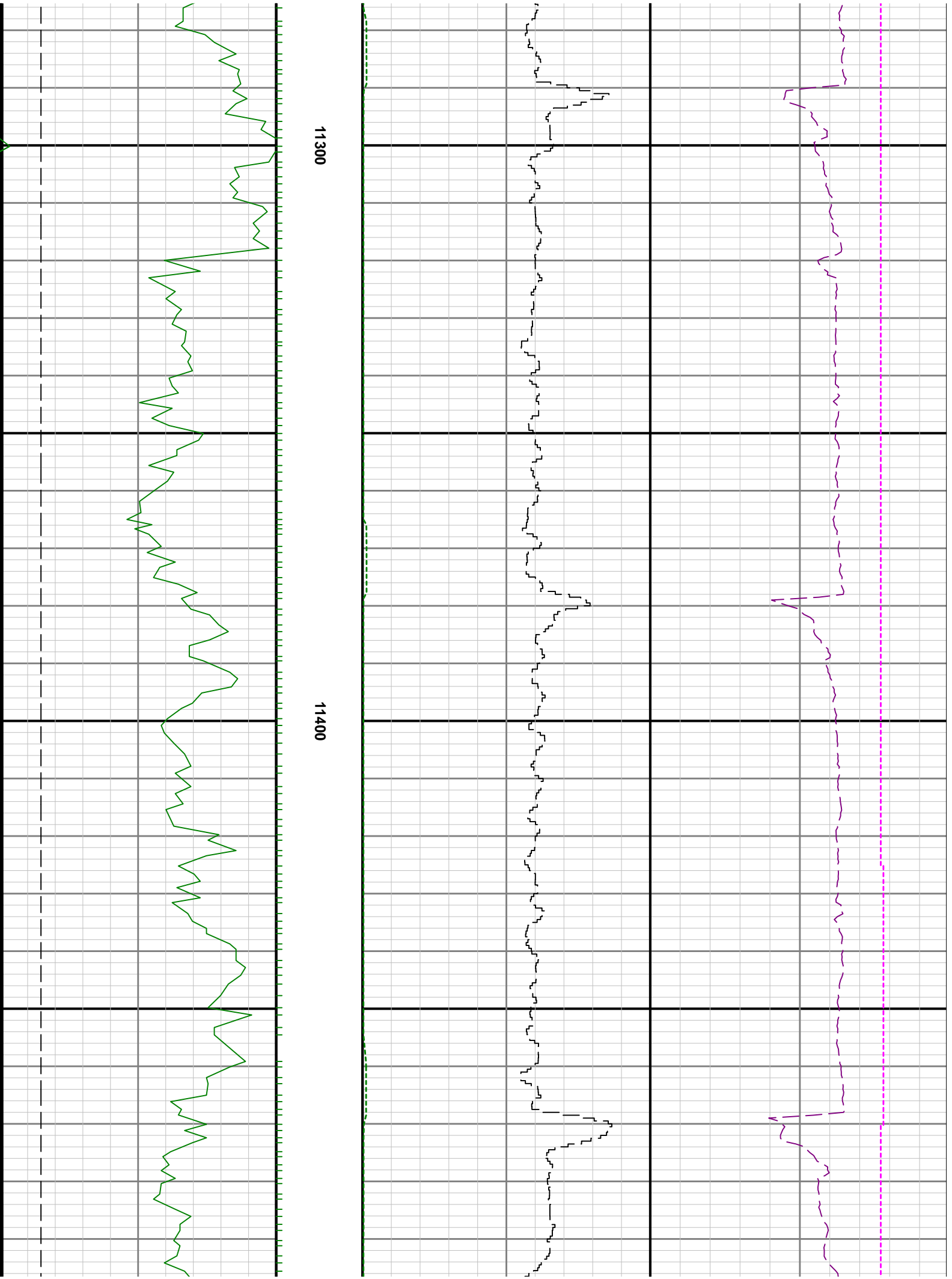

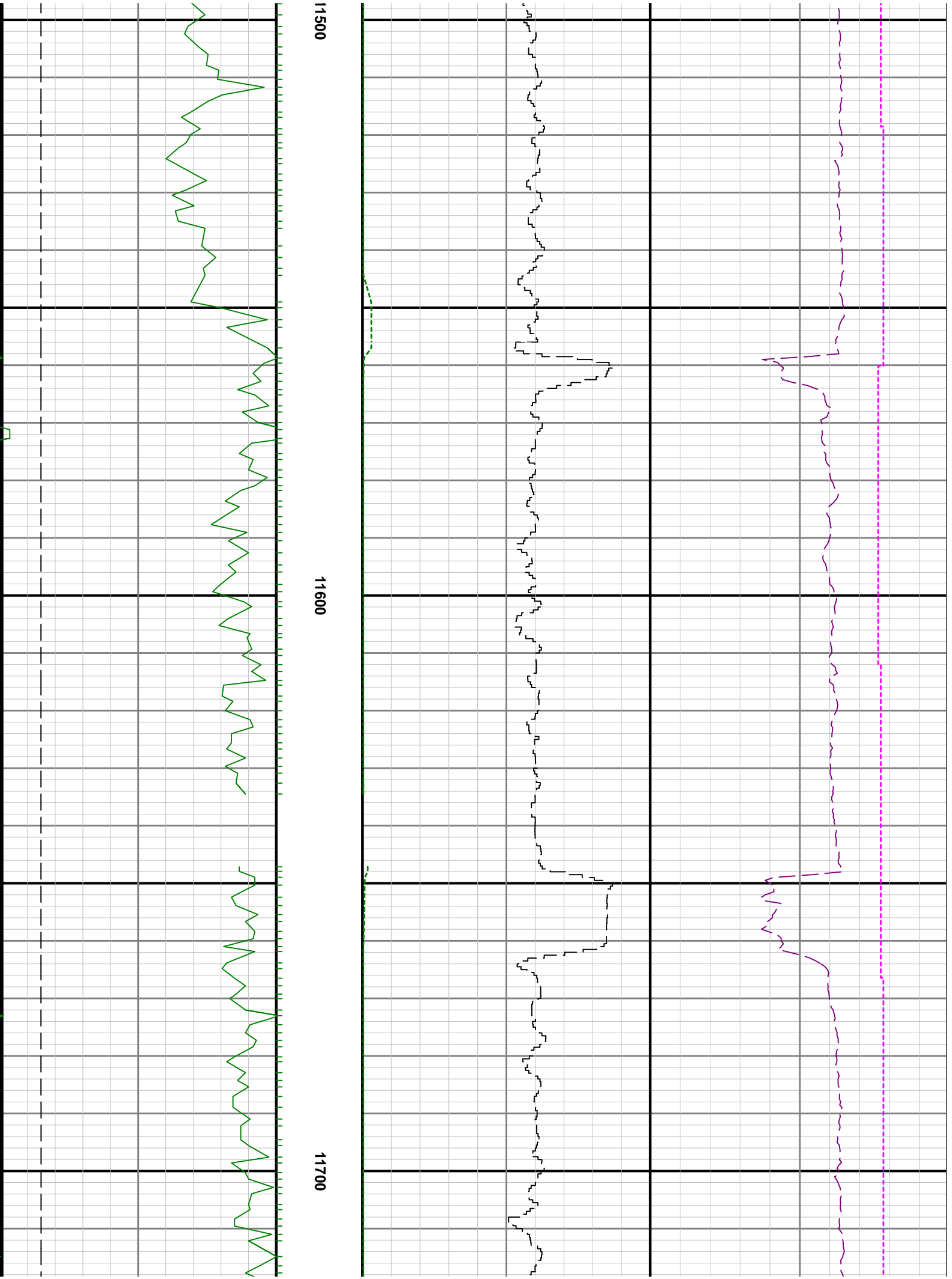

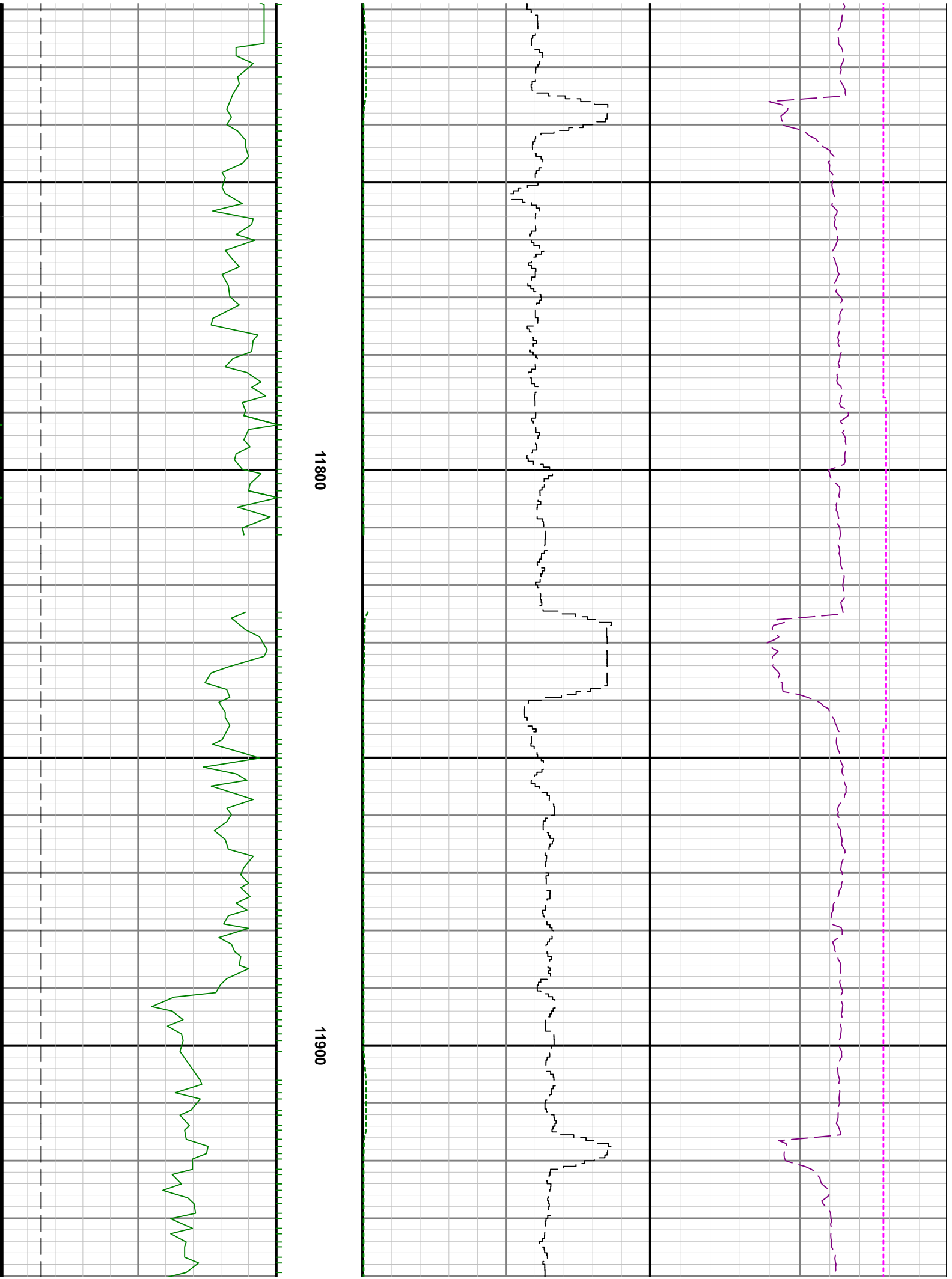

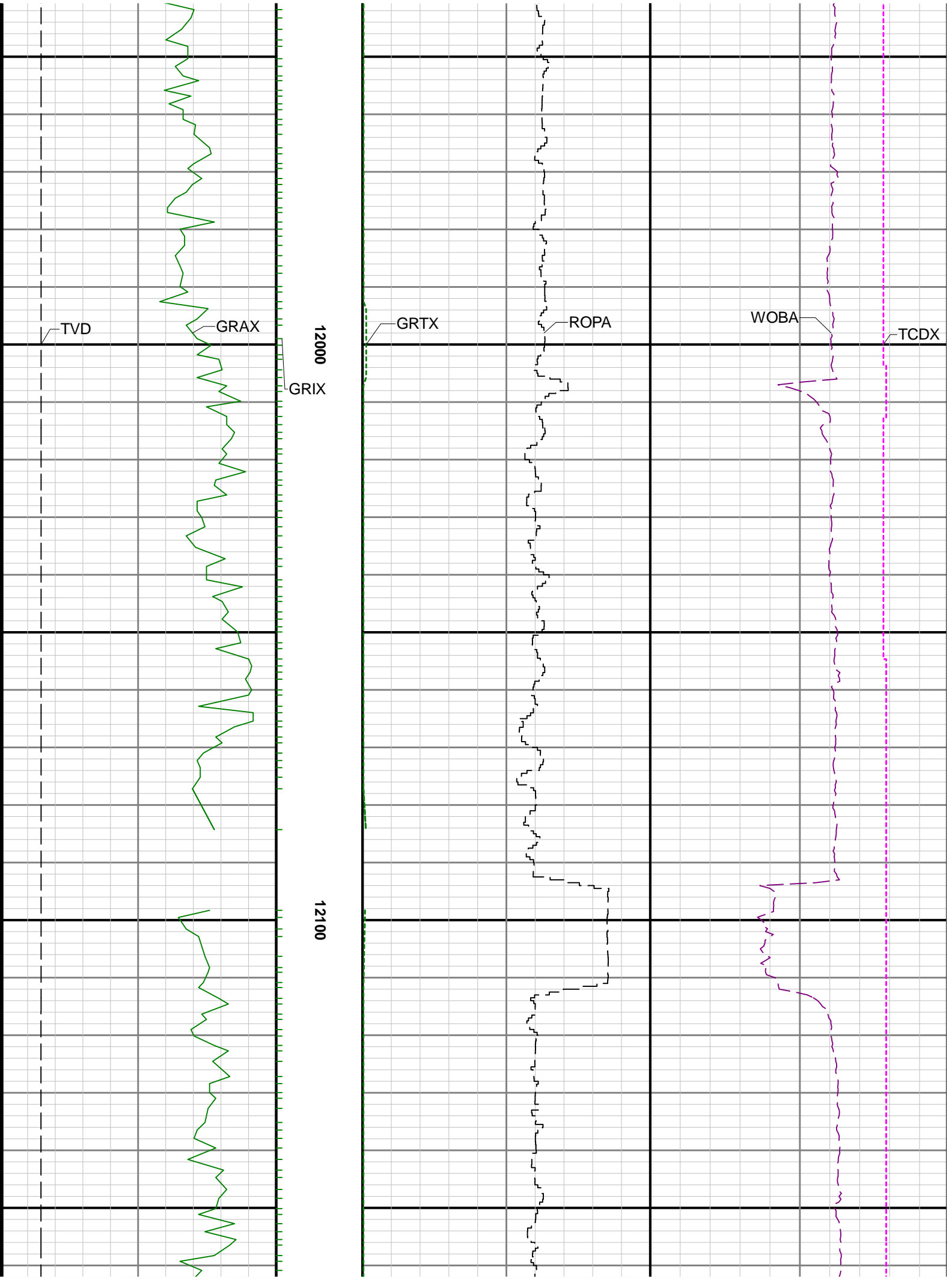

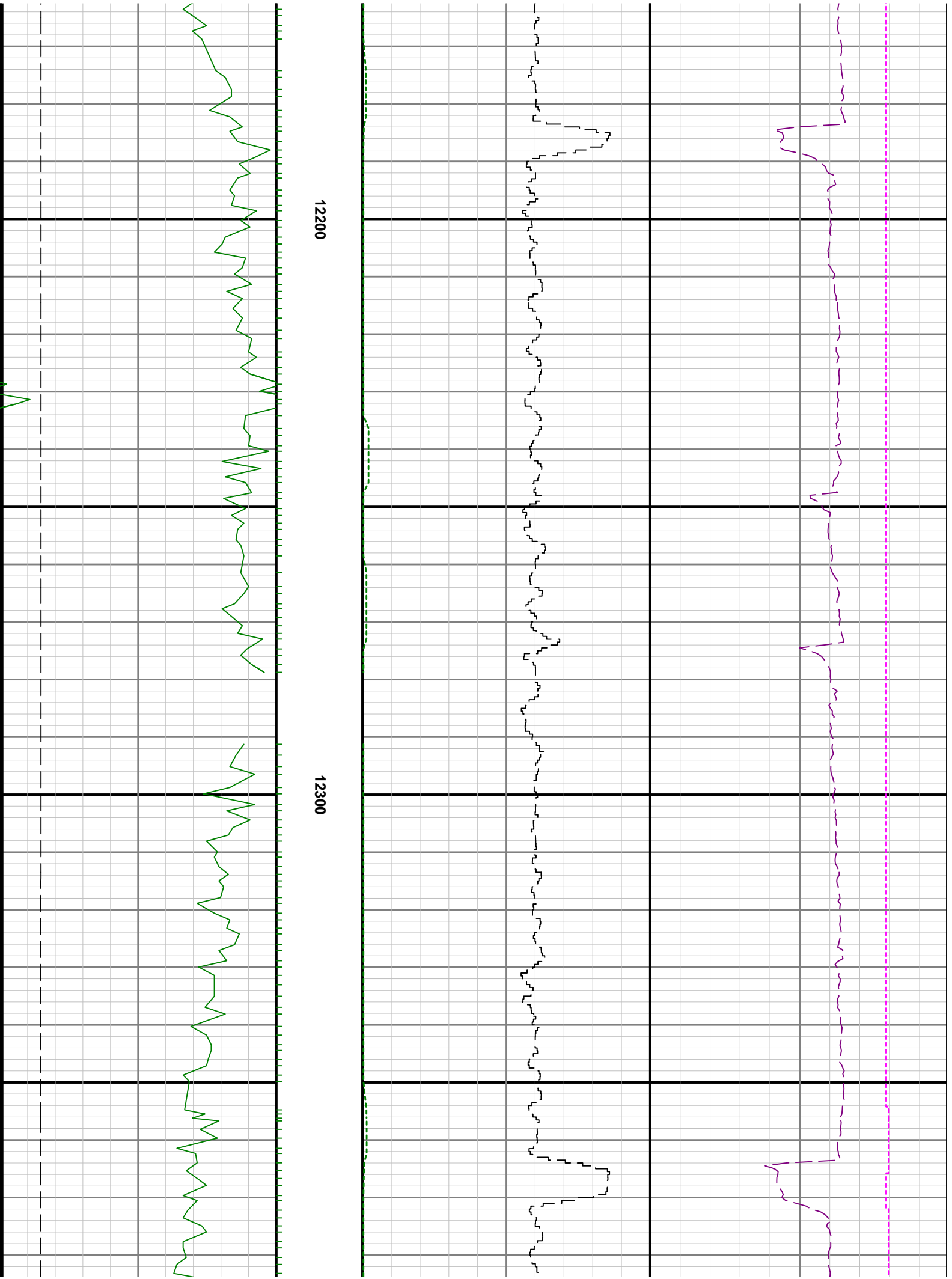

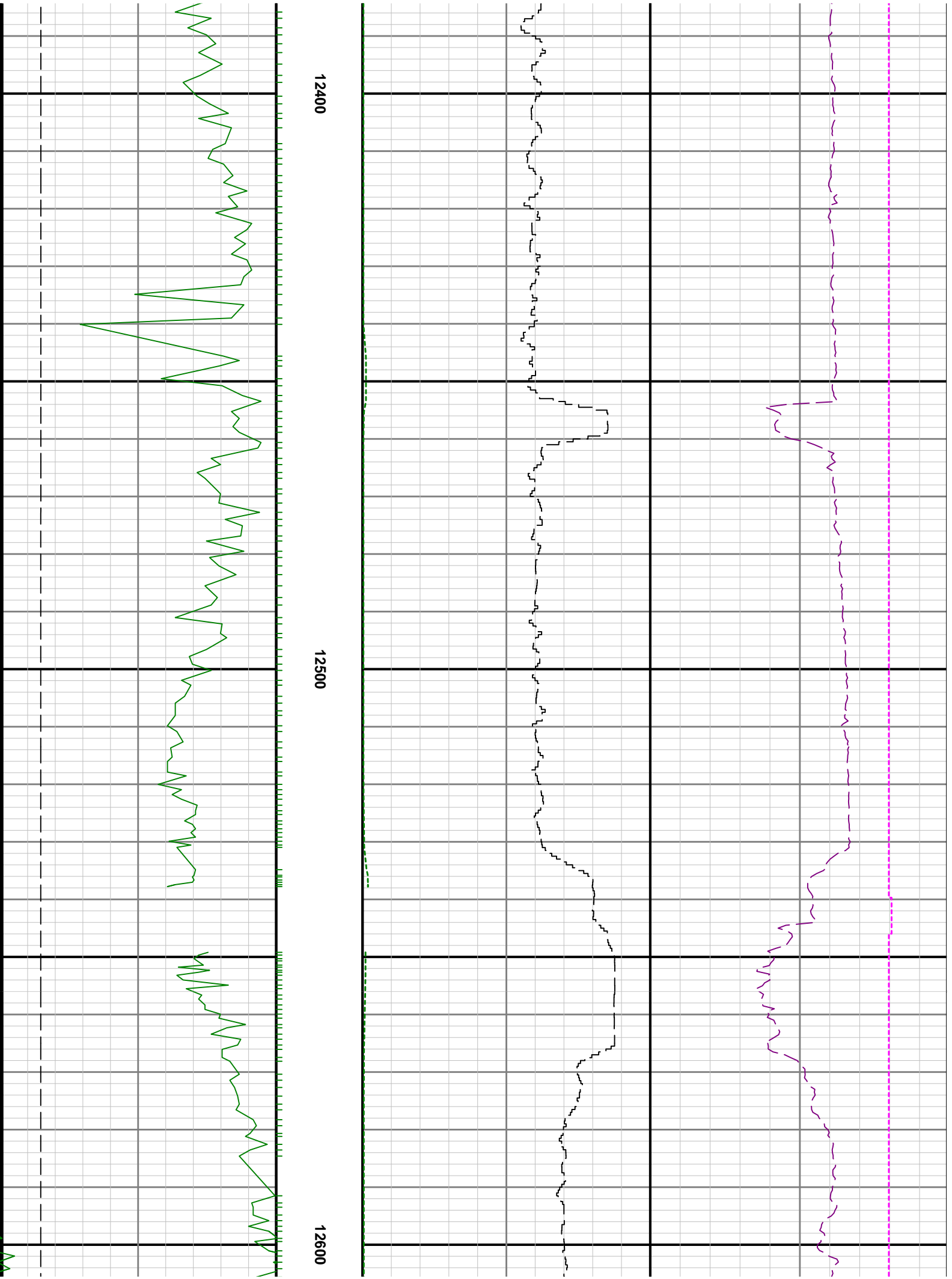

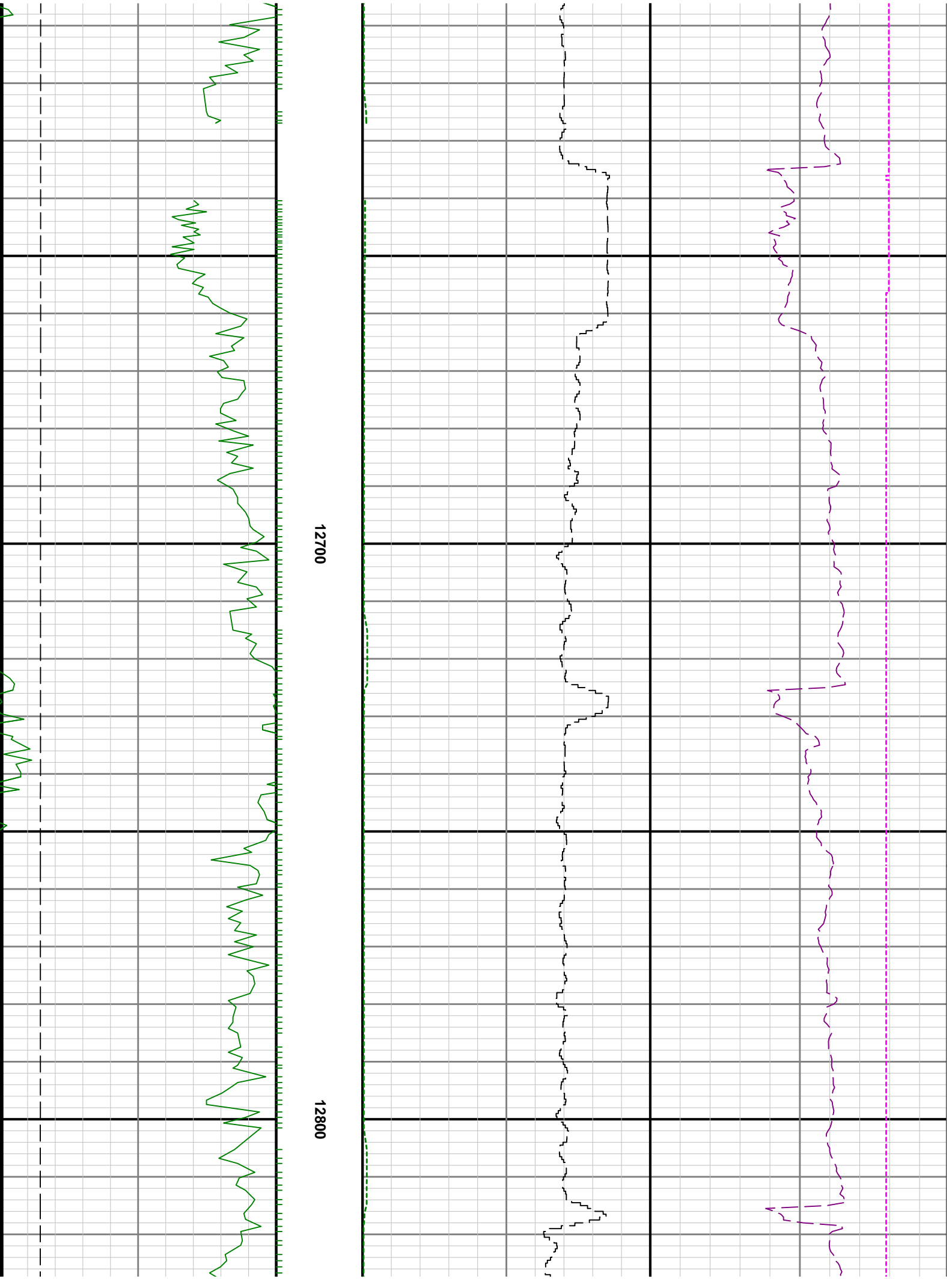

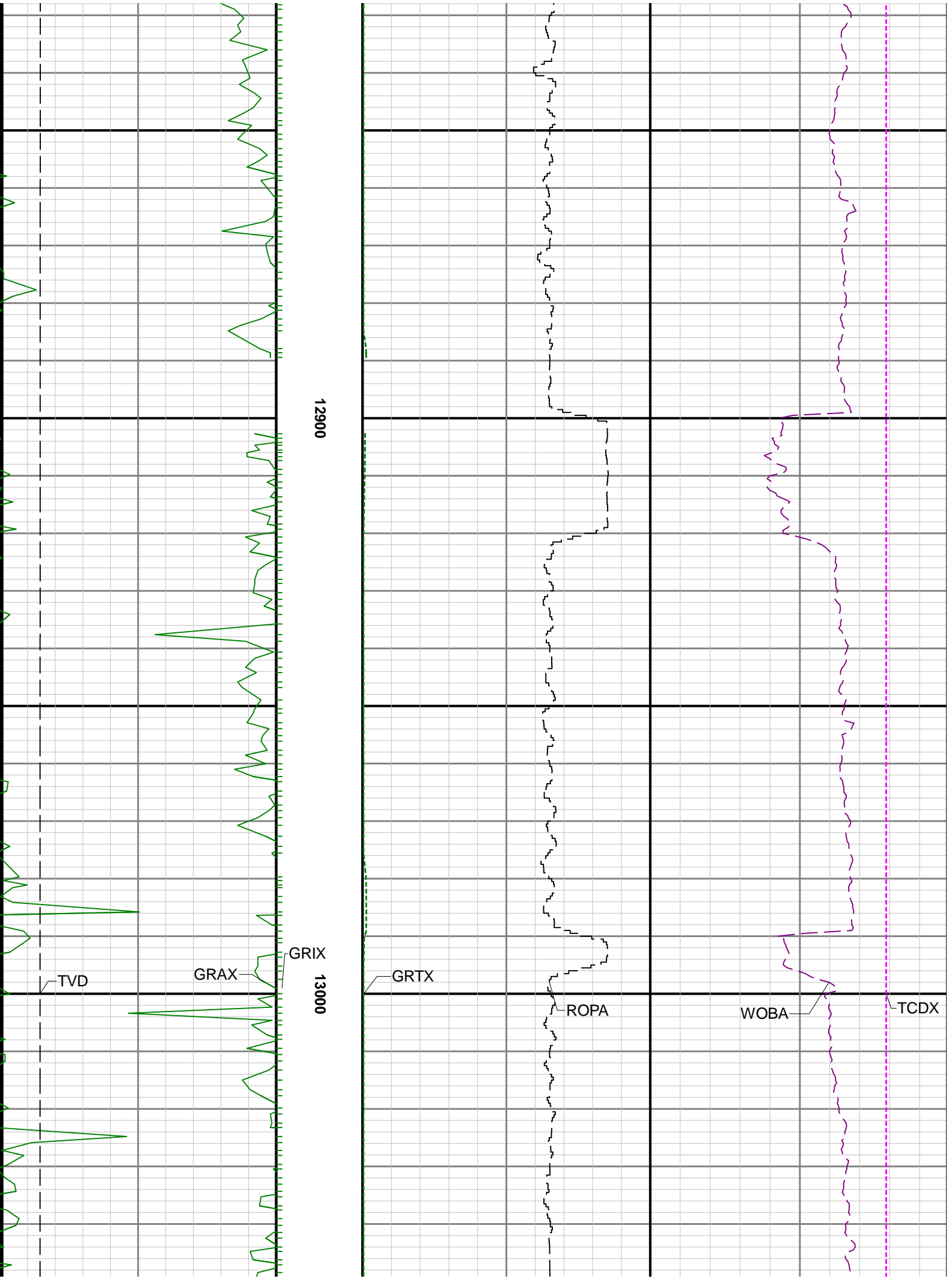

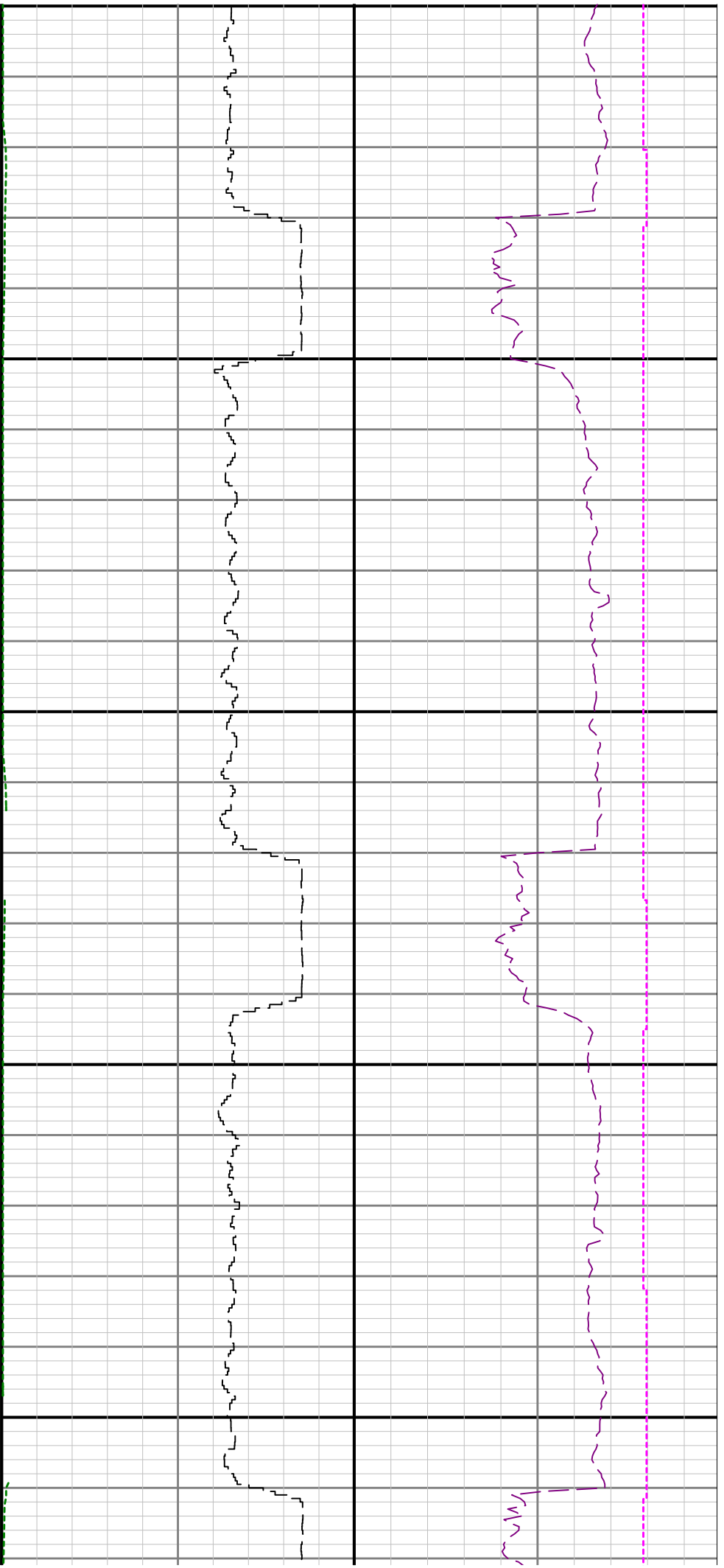

13100

13200

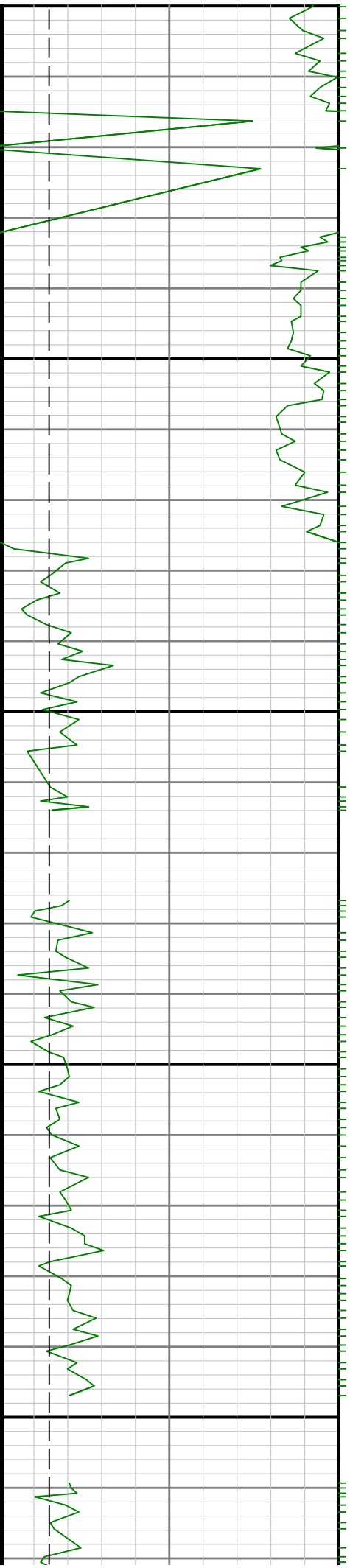

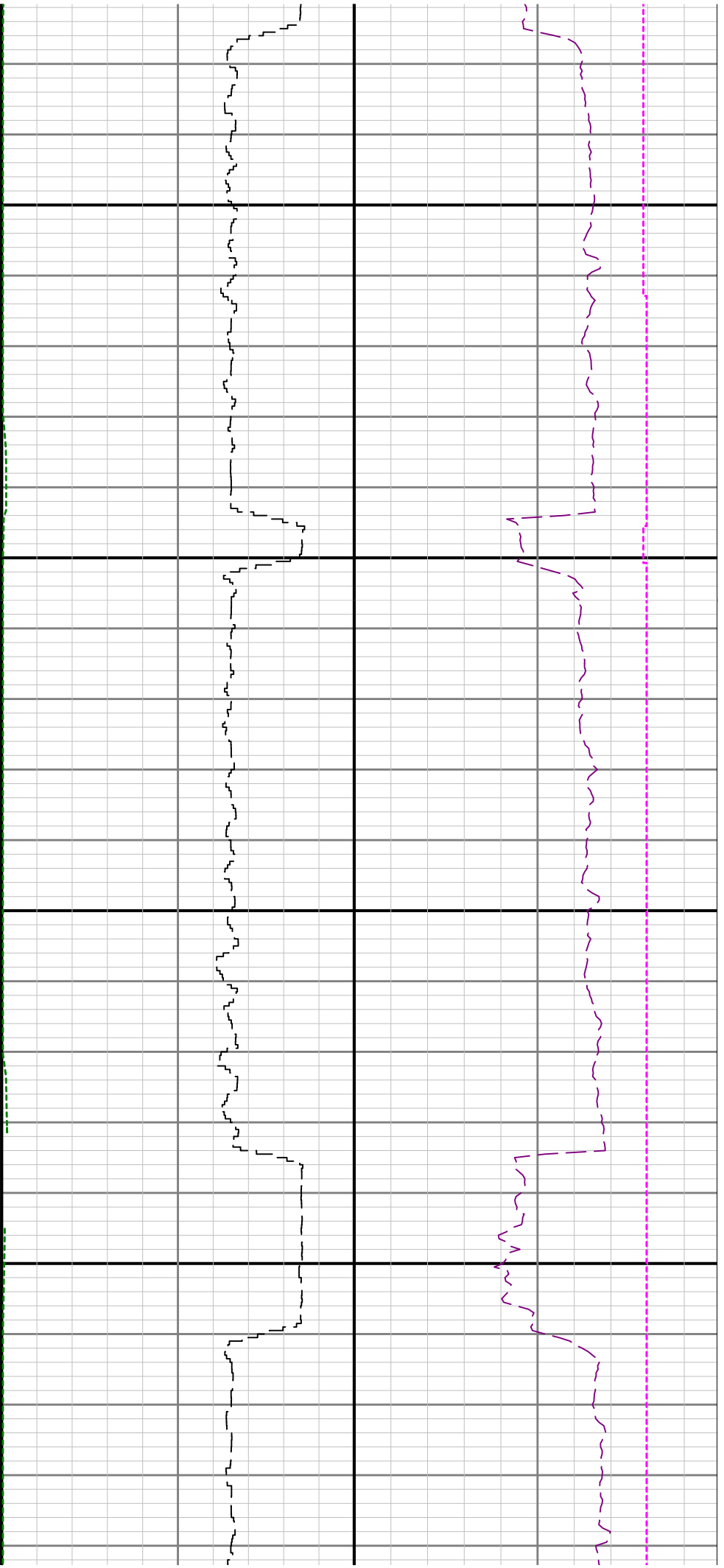

13300

13400

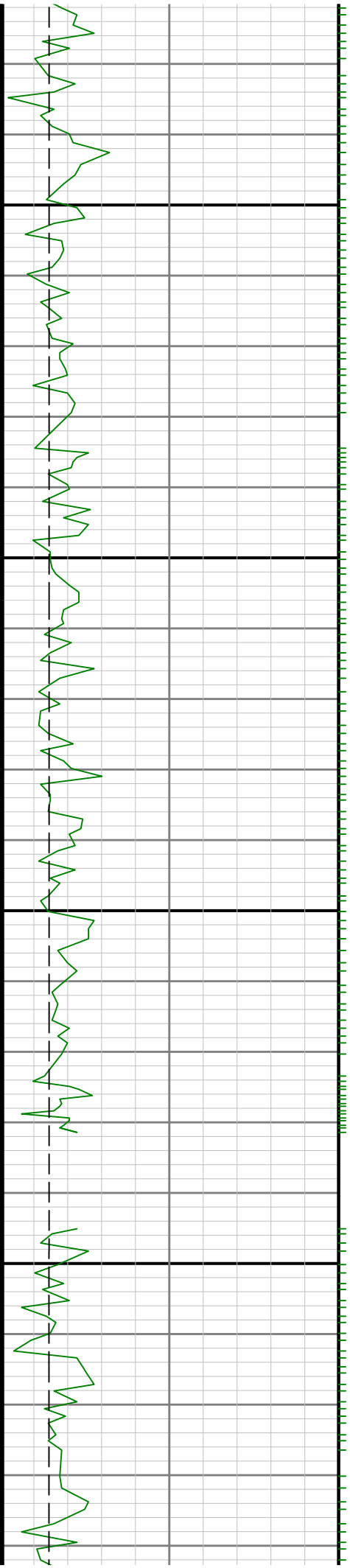

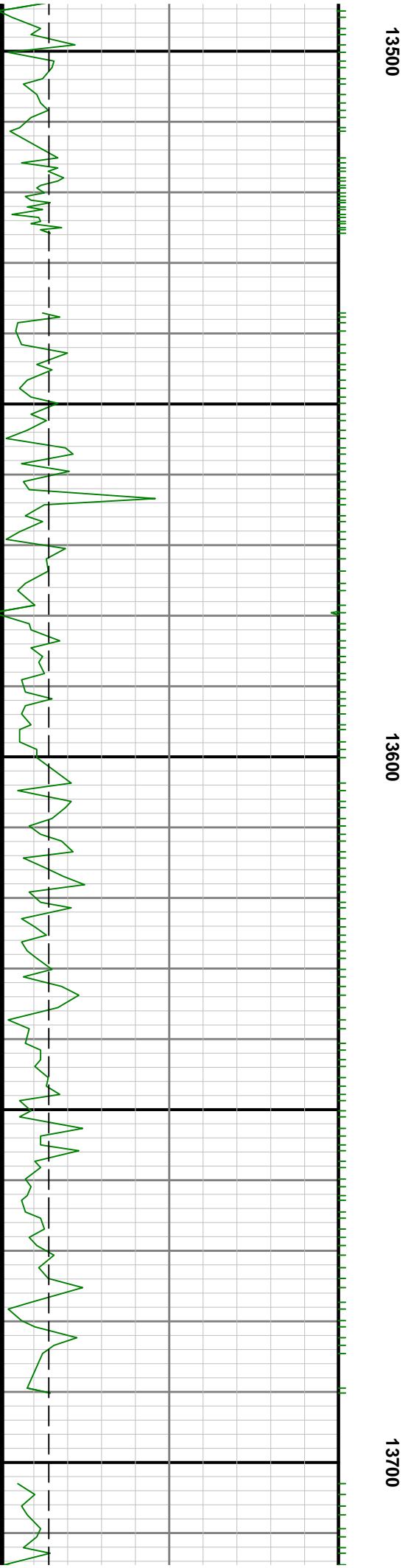

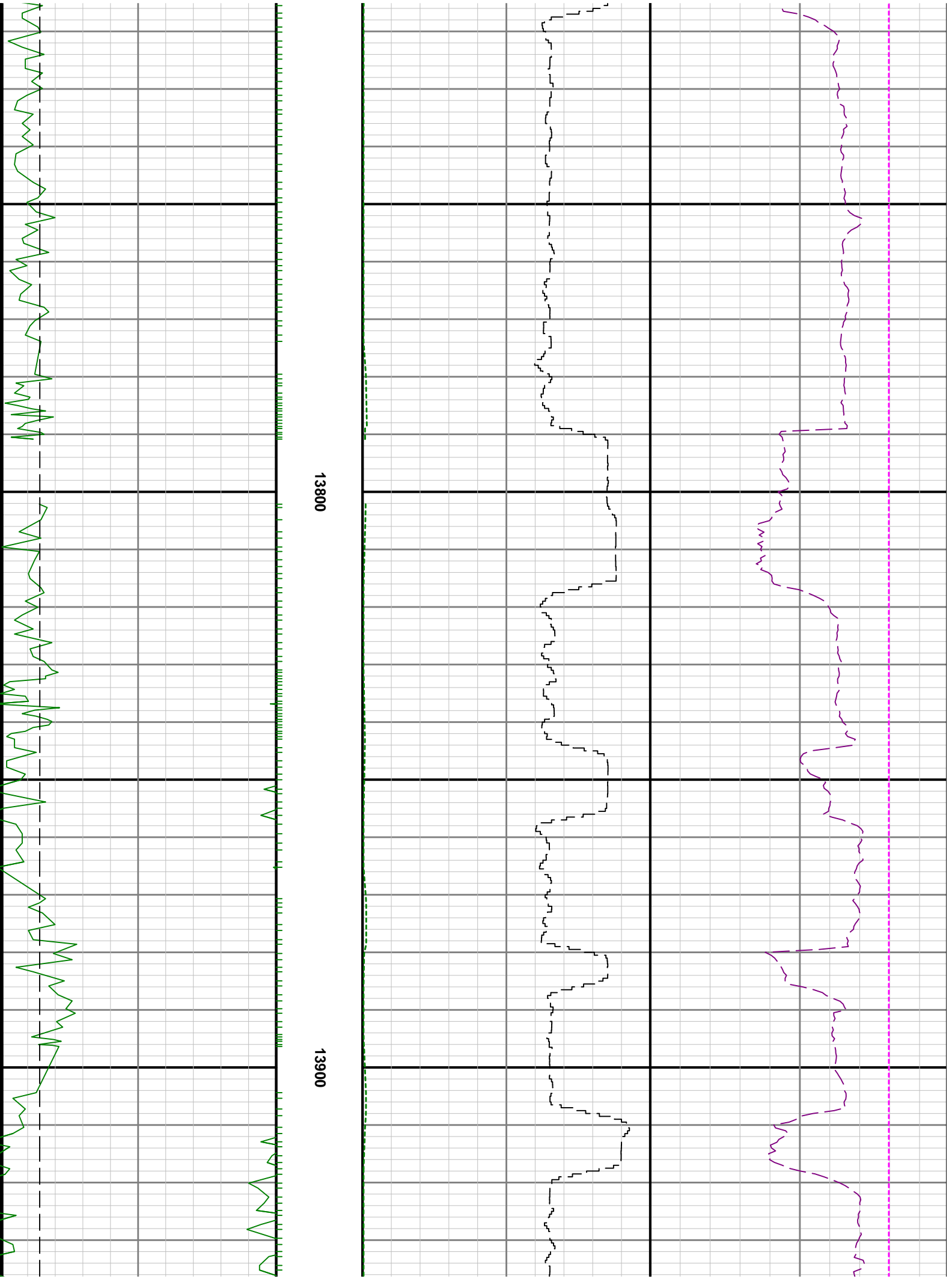

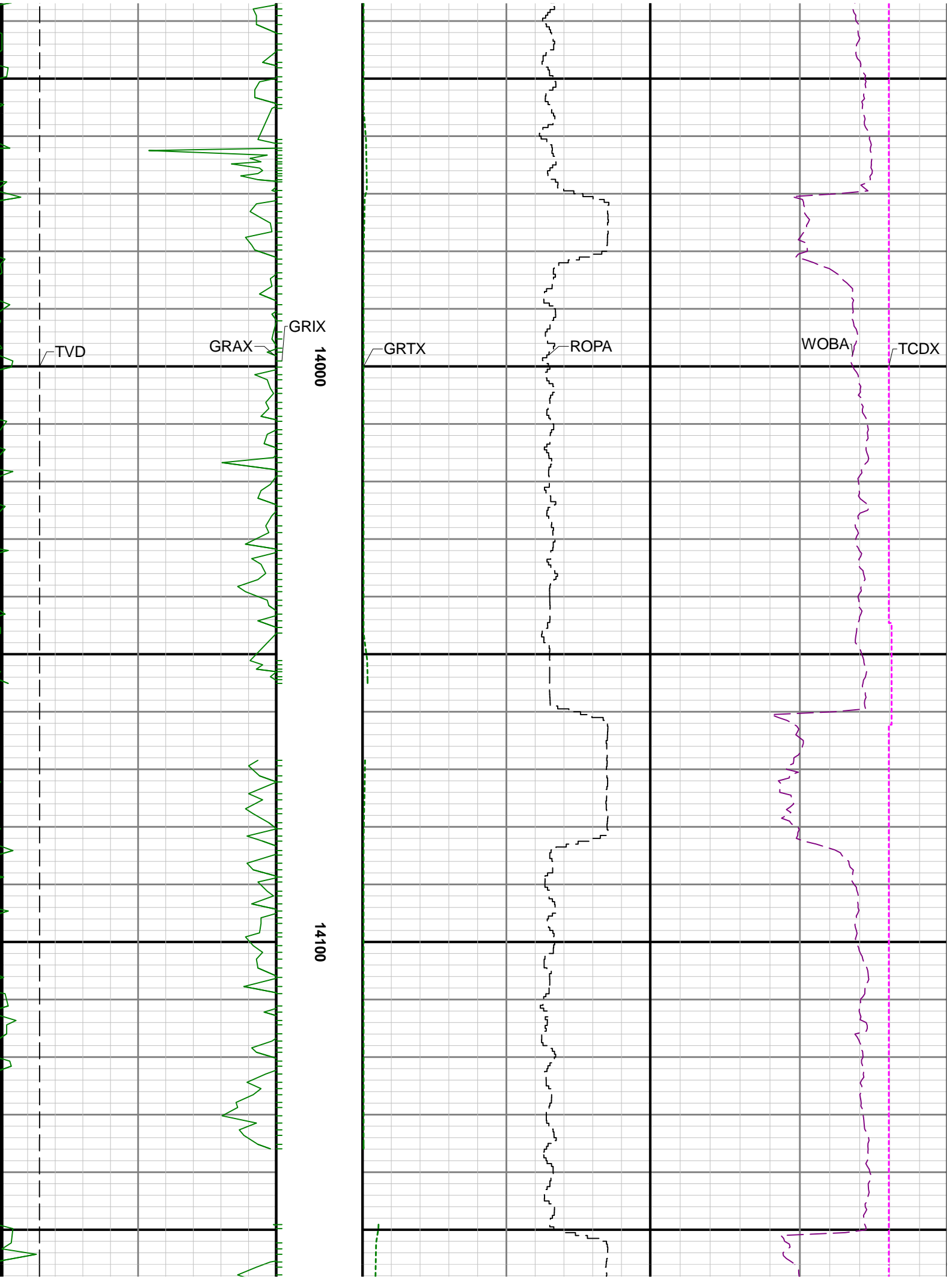

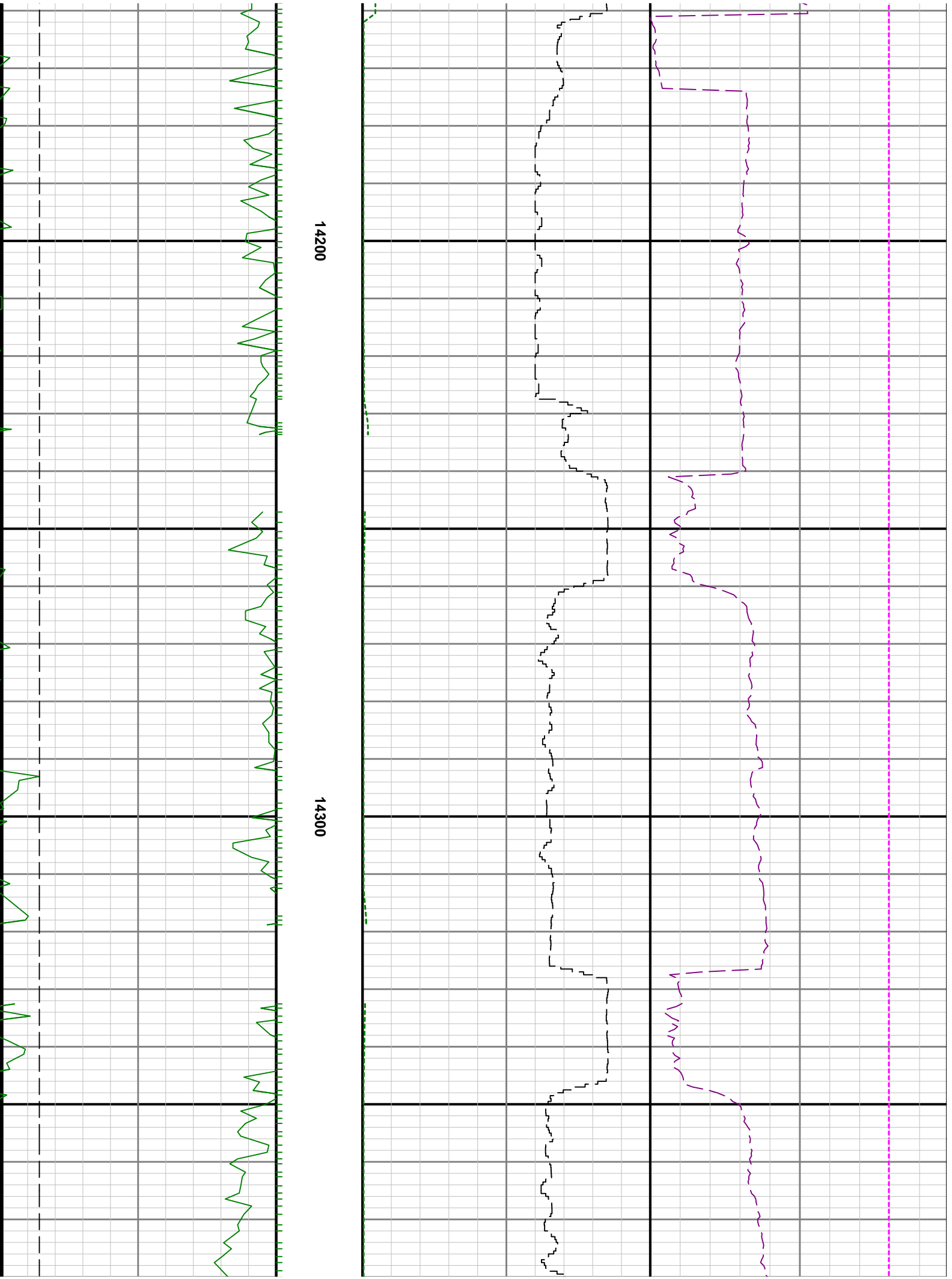

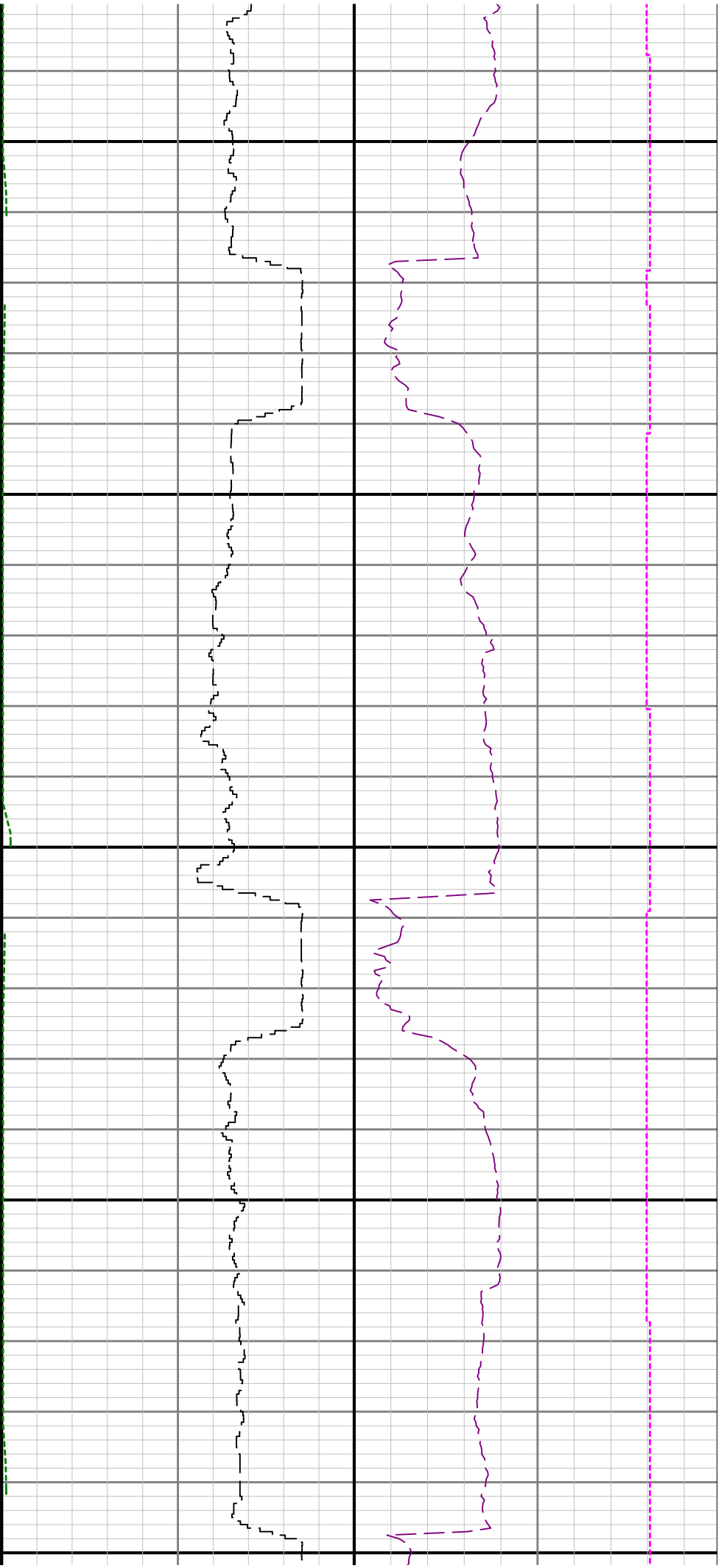

14400

14500

14600

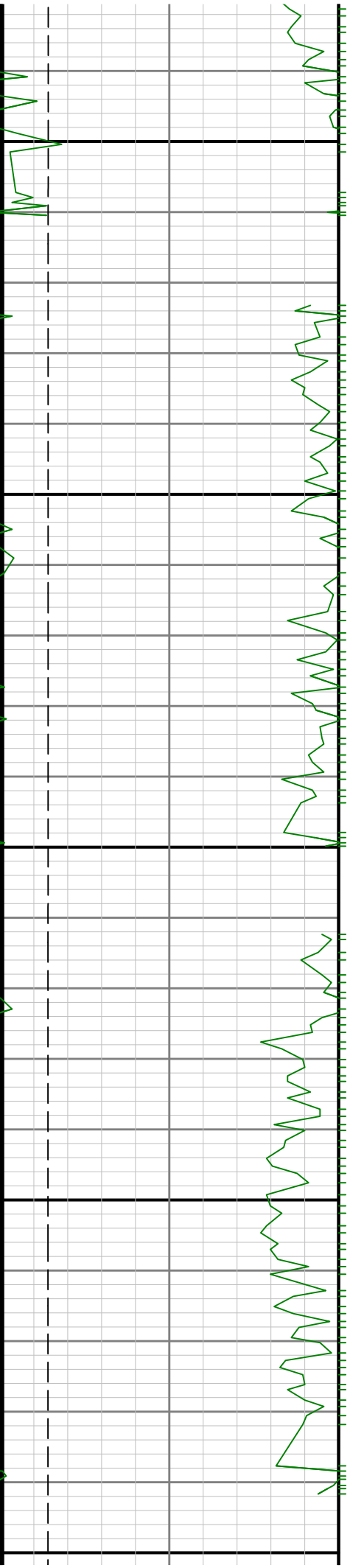

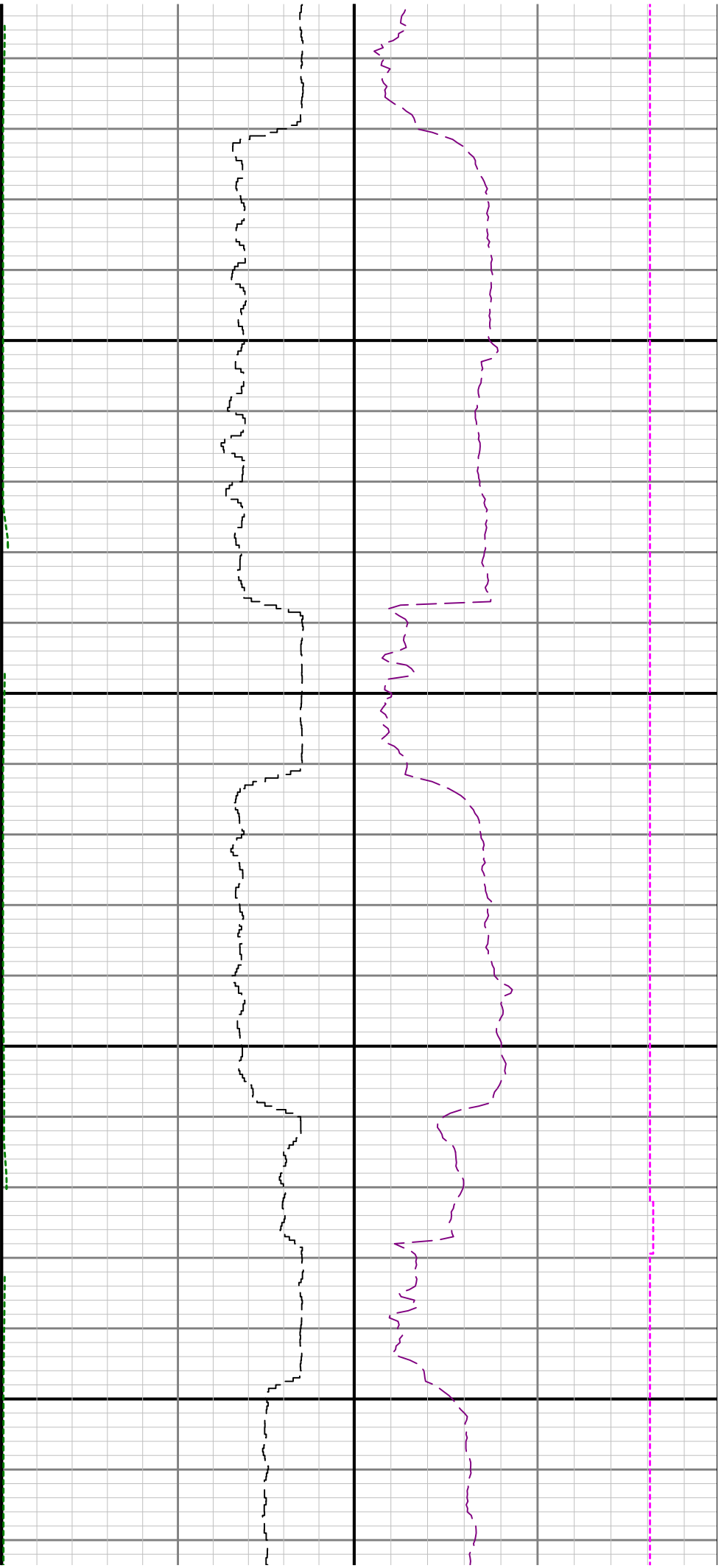

0

14700

14800

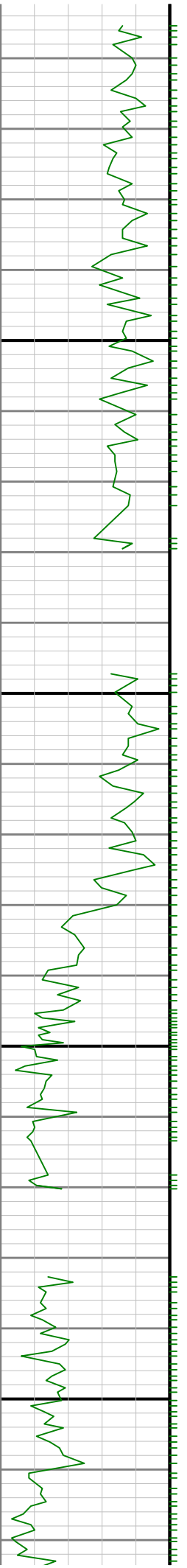

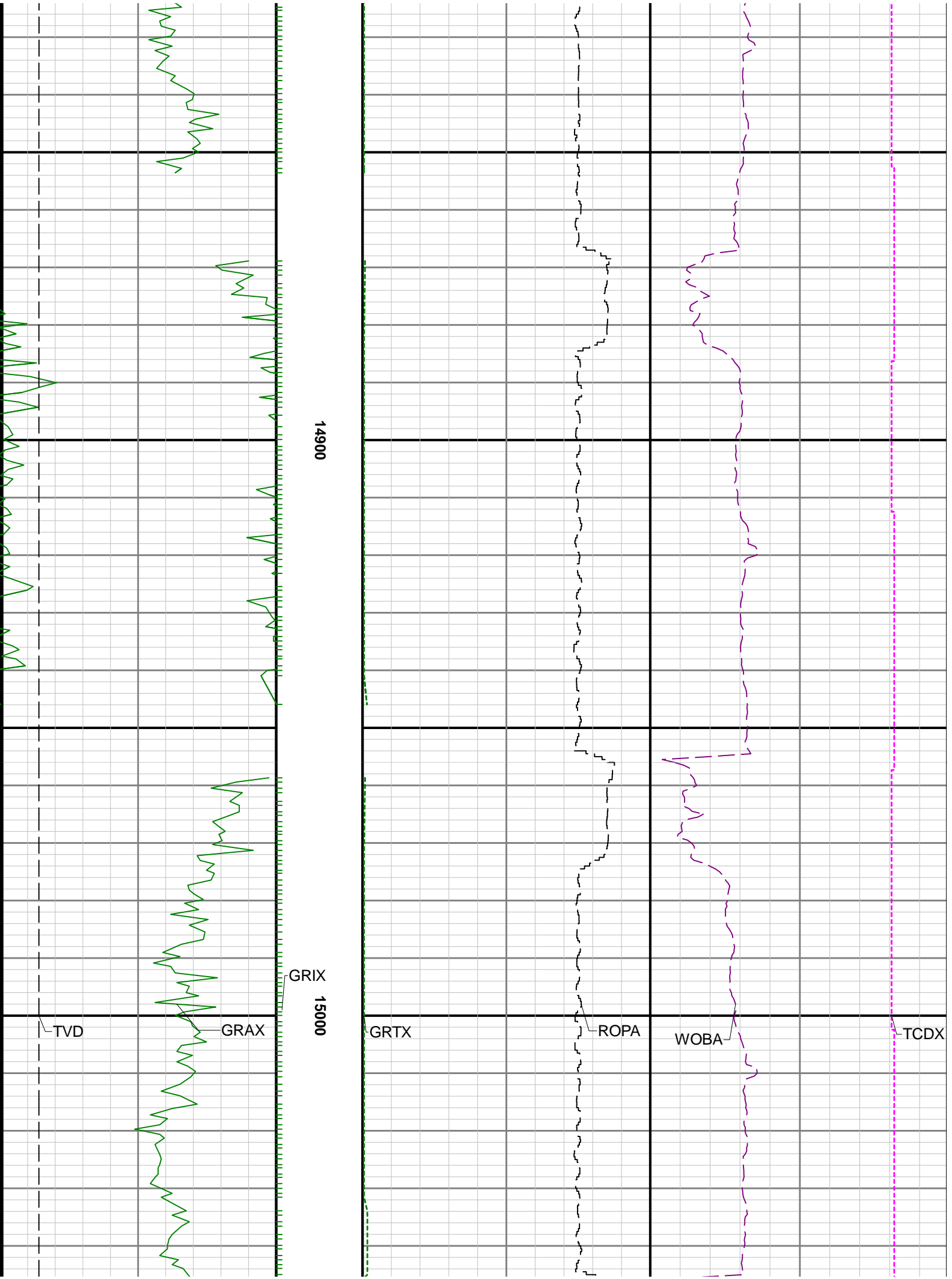

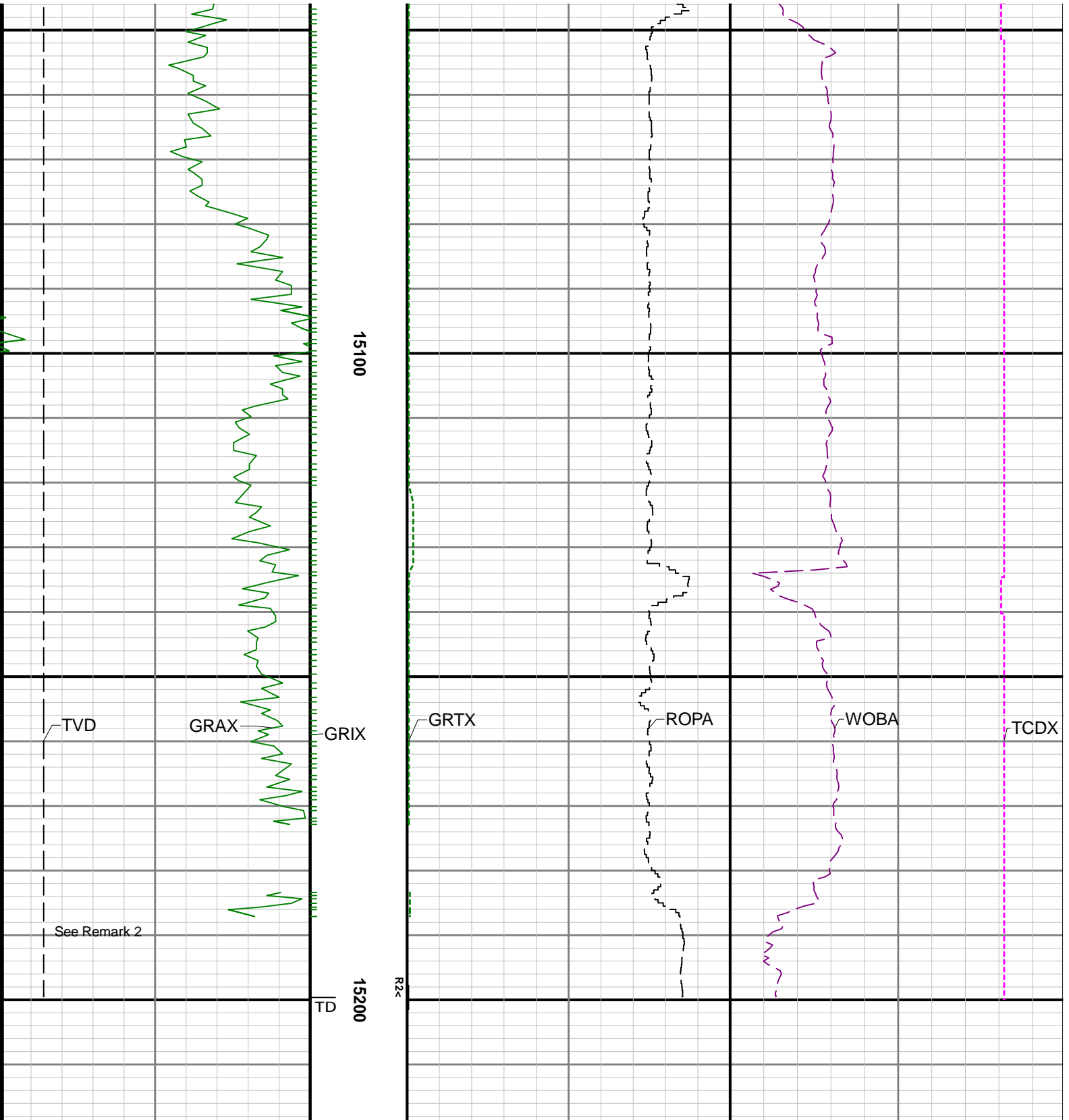

15100

15200

TVD

GRAX

GRIX

GRTX

ROPA

WOBA

TCDX

See Remark 2

TD

MD 1:240 feet

