

LOCATION DRAWING: NGL C5A & C5B

SECTION 29, TOWNSHIP 2N, RANGE 64 WEST, 6TH P.M. WELD COUNTY, COLORADO.

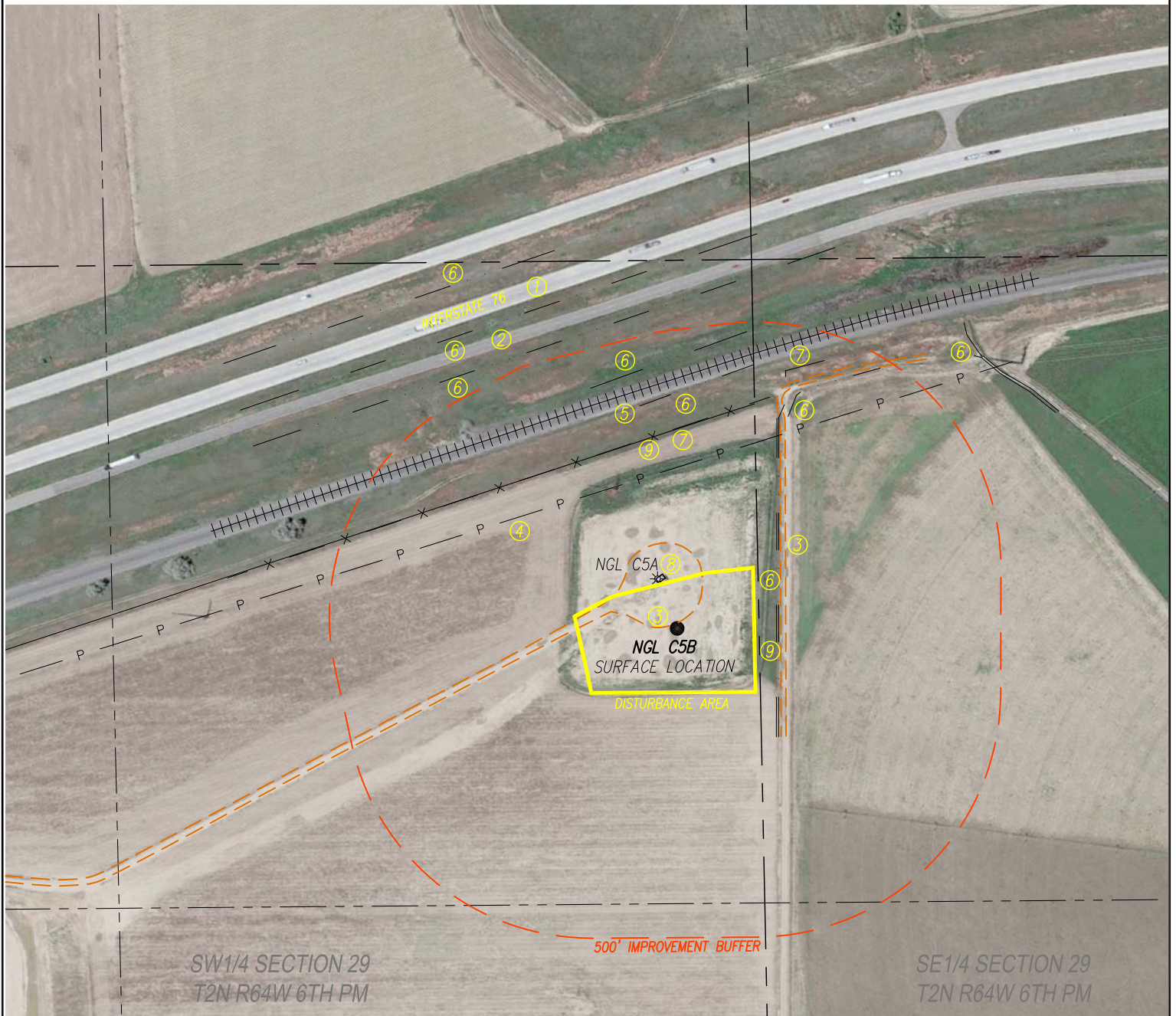

BUILDINGS:
100' NW

BUILDING UNITS:
1857' S

HIGH OCCUPANCY BUILDING UNITS:
5280'+

DESIGNATED OUTSIDE ACTIVITY AREA:
5280'+

ROADS:

- ① HIGHWAY: 731' NW
- ② FRONTAGE ROAD: 657' NW
- ③ PRIVATE: 211' E, 10' NW

UTILITIES:

- ④ TRANSMISSION LINE: 313' NW

RAILROAD:

- ⑤ 486' NW

WATER:

- ⑥ DITCH: 203' E, 453' NW, 521' NW, 488' NE, 631' NW, 709' NW, 810' NW, 822' NE

FENCE:

- ⑦ 387' NW, 559' NE

WELLS:

- ⑧ NGL C5A: 109' NW

PROPERTY LINE:

- ⑨ 205' E, 278' NW

PREPARED FOR:

**NGL WATER
SOLUTIONS DJ, LLC**

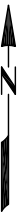

Acklam, Inc.

LOCATION DRAWING - NGL C5A & C5B

DATE SURVEYED: 2/3/2017

DATE DRAFTED: 2/9/2017

DRAFTED BY: SMF CHECKED BY: LS

JOB No. 179001 REVISED: 03/01/17

NGL C5B

1873' FSL & 2469' FWL

NOTICE: According to Colorado law you must commence any legal action based upon any defect in this survey within three years after you first discover such defect. In no event may any action based upon any defect in this survey be commenced more than ten years from the date of the certification shown hereon.