

# BOOTH U-8-7HN WELL LOCATION CERTIFICATE

NW COR. SEC. 8  
3/4" ALUM. CAP  
LS 20685, 1993

N 1/4 COR. SEC. 8  
3/4" ALUM. CAP  
LS 7242, 1994

NE COR. SEC. 8  
3/4" ALUM. CAP  
LS 20685, 1993

BASIS OF BEARINGS (SEE NOTE 2)  
N00°25'32"W 2636.57'

## NOTES:

BH LOCATION PROVIDED BY CLIENT.  
LAND SURFACE USE-IRRIGATED CROP  
SEE LOCATION DRAWING FOR  
ADDITIONAL IMPROVEMENTS WITHIN  
500'

PDOP=2.1

GPS OPERATOR: ALAN HNIZDO

## SURFACE LOCATION:

GROUND ELEVATION=4807'  
NAD83  
LATITUDE:40.498846° N  
LONGITUDE:104.793339° W

## LANDING POINT LOCATION:

NAD83  
LATITUDE:40.497728° N  
LONGITUDE:104.788840° W

## BOTTOM HOLE LOCATION:

NAD83  
LATITUDE:40.496973° N  
LONGITUDE:104.819352° W

8

W 1/4 COR. SEC. 8  
3/4" ALUM. CAP  
PLS 38149, 2017

C 1/4 COR. SEC. 8  
3/4" ALUM. CAP  
LS 33642, 2005

BOOTH  
U-8-7HN

BHL: 824' FSL  
2170' FEL  
(SEC. 7)

BHL: 830' FSL  
1000' FWL  
(SEC. 9)

SW COR. SEC. 8  
3/4" ALUM. CAP  
PLS 18154, 1998

S 1/4 COR. SEC. 8  
2 1/2" ALUM. CAP  
LS 12374, 1995

SE COR. SEC. 8  
3/4" ALUM. CAP  
LS 38106, 2011

## LEGEND

- = EXISTING MONUMENT
- = CALCULATED POSITION
- = PROPOSED WELL
- ◆ = EXISTING WELL
- ▲ = BOTTOM HOLE
- LP = LANDING POINT
- BHL = BOTTOM HOLE LOCATION

## NOTES:

- THIS FIELD SURVEY CONFORMS TO THE MINIMUM STANDARDS SET BY THE C.O.G.C.C., RULE NO. 215
- BEARINGS ARE BASED ON THE ASSUMPTION THAT THE WEST LINE OF THE NORTHWEST QUARTER OF SECTION 8, BEARS N00°25'32"W BETWEEN THE MONUMENTS SHOWN HEREON.
- ALL DISTANCES AND BEARINGS SHOWN HEREON ARE GROUND VALUES AS GPS MEASURED IN THE FIELD, WITH TIES TO WELLS MEASURED PERPENDICULAR TO SECTION LINES. THIS LOW DISTORTION PROJECTION (LDP) IS BASED ON THE NORTH AMERICAN DATUM OF 1983, U.S. SURVEY FOOT WITH A LATITUDE ORIGIN OF 40.481168°N, A CENTRAL MERIDIAN LONGITUDE OF 104.773359°W, AND A SCALE FACTOR ON THE CENTRAL MERIDIAN OF 1.000221 (EXACT). THE LDP BASIS OF BEARINGS IS GEODETIC NORTH.
- FIELD VERIFICATION OF MONUMENTS COMPLETED WITHIN 1 YEAR OF SIGNATURE DATE.

NOTICE: ACCORDING TO COLORADO LAW YOU MUST COMMENCE ANY LEGAL ACTION BASED UPON ANY DEFECT IN THIS SURVEY WITHIN THREE YEARS AFTER YOU FIRST DISCOVER SUCH DEFECT. IN NO EVENT MAY ANY ACTION BASED UPON ANY DEFECT IN THIS SURVEY BE COMMENCED MORE THAN TEN YEARS FROM THIS SAID DATE OF THIS CERTIFICATION SHOWN HEREON.

## WELL BOOTH U-8-7HN TO BE LOCATED 1261' FSL & 248' FEL

I, BRIAN C. RITZ, A LICENSED PROFESSIONAL LAND SURVEYOR IN THE STATE OF COLORADO DO HEREBY CERTIFY TO **BAYSWATER EXPLORATION & PRODUCTION, LLC**, THAT THE SURVEY AND WELL LOCATION CERTIFICATE SHOWN HEREON WERE DONE BY ME OR UNDER MY DIRECT SUPERVISION AND THAT THE DRAWING SHOWN HEREON ACCURATELY DEPICTS THE PROPOSED LOCATION OF THE WELL. THIS CERTIFICATE DOES NOT REPRESENT A LAND SURVEY PLAT OR IMPROVEMENT SURVEY PLAT AS DEFINED BY C.R.S. 38-51-102 AND CANNOT BE RELIED UPON TO DETERMINE OWNERSHIP.

BRIAN C. RITZ, PLS 38452  
COLORADO LICENSED PROFESSIONAL LAND SURVEYOR  
FOR AND ON BEHALF OF P.F.S., LLC

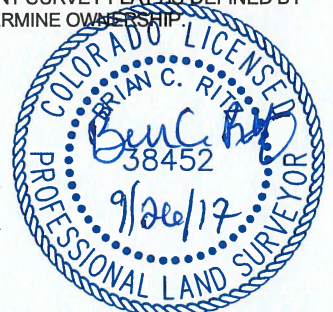

SHEET 1 OF 3

PREPARED BY:



7535 Hilltop Circle  
Denver, CO 80221  
(303) 928-7128  
www.ascentgeomatics.com

FIELD DATE:

03-16-17

DRAWING DATE:

09-25-17

BY:  
CSG

CHECKED BY:  
WDW

WELL NAME:

BOOTH U-8-7HN

SURFACE LOCATION:

SE 1/4 SE 1/4 SEC. 8, T6N, R66W, 6TH P.M.  
WELD COUNTY, COLORADO

PREPARED FOR:



BAYSWATER  
EXPLORATION AND PRODUCTION, LLC

# BOOTH U-8-7HN WELL LOCATION CERTIFICATE

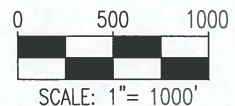
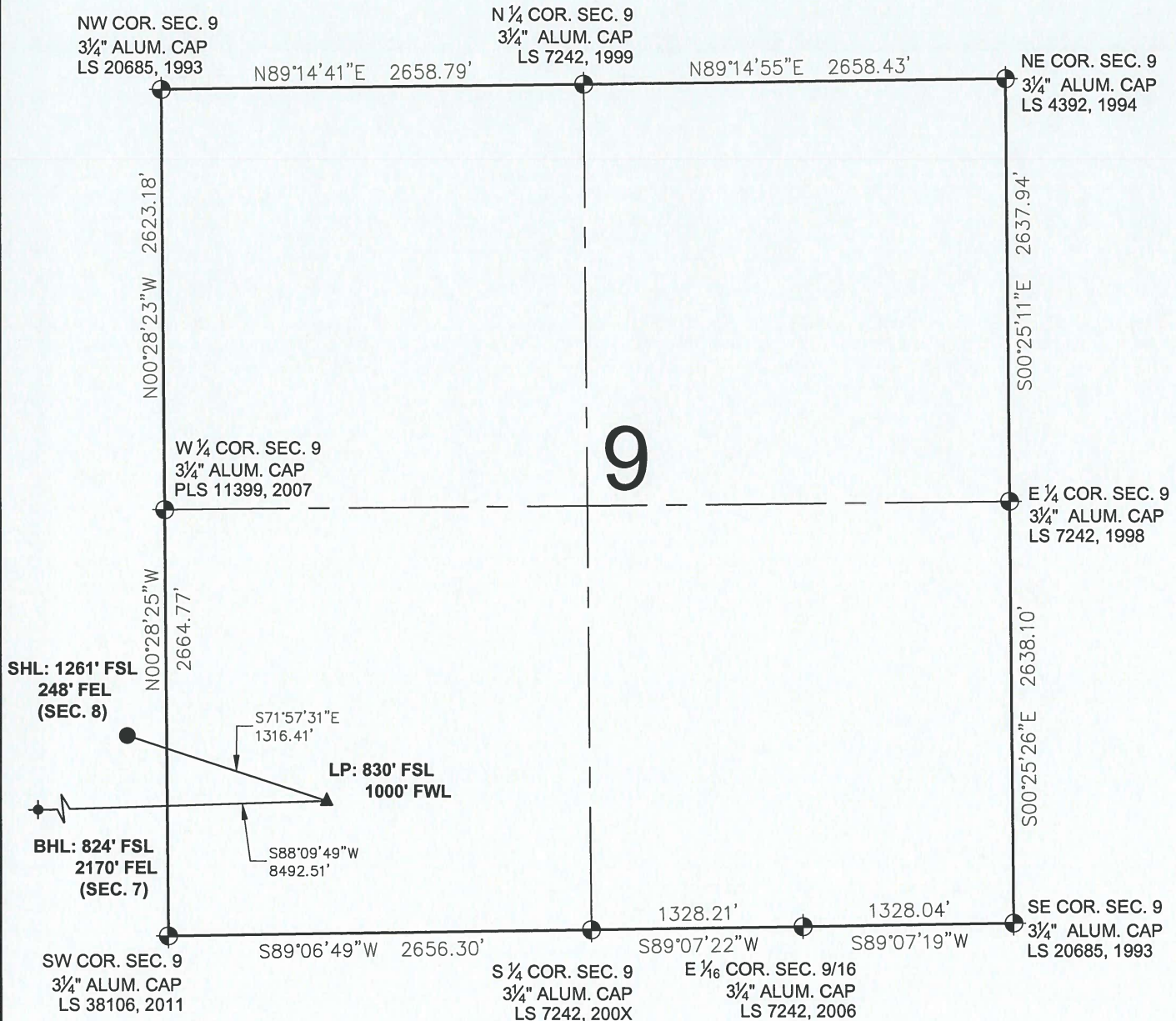



## LEGEND

- = EXISTING MONUMENT      ◆ = BOTTOM HOLE
- = CALCULATED POSITION    ▲ = LANDING POINT
- = PROPOSED WELL        LP = LANDING POINT
- ◆ = EXISTING WELL        BHL = BOTTOM HOLE LOCATION
- SHL = SURFACE HOLE LOCATION

BRIAN C. RITZ, PLS 38452  
COLORADO LICENSED PROFESSIONAL LAND SURVEYOR  
FOR AND ON BEHALF OF P.F.S., LLC



SHEET 2 OF 3

<b>PREPARED BY:</b>  7535 Willap Circle Denver, CO 80221 (303) 928-7128 www.ascentgeomatics.com	<b>FIELD DATE:</b> 03-16-17 <b>DRAWING DATE:</b> 09-25-17 <b>BY:</b> CSG	<b>WELL NAME:</b> BOOTH U-8-7HN <b>SURFACE LOCATION:</b> SE 1/4 SE 1/4 SEC. 8, T6N, R66W, 6TH P.M. WELD COUNTY, COLORADO	<b>PREPARED FOR:</b>  <b>BAYSWATER</b> EXPLORATION AND PRODUCTION, LLC
---	---	--	---



# BOOTH U-8-7HN WELL LOCATION CERTIFICATE

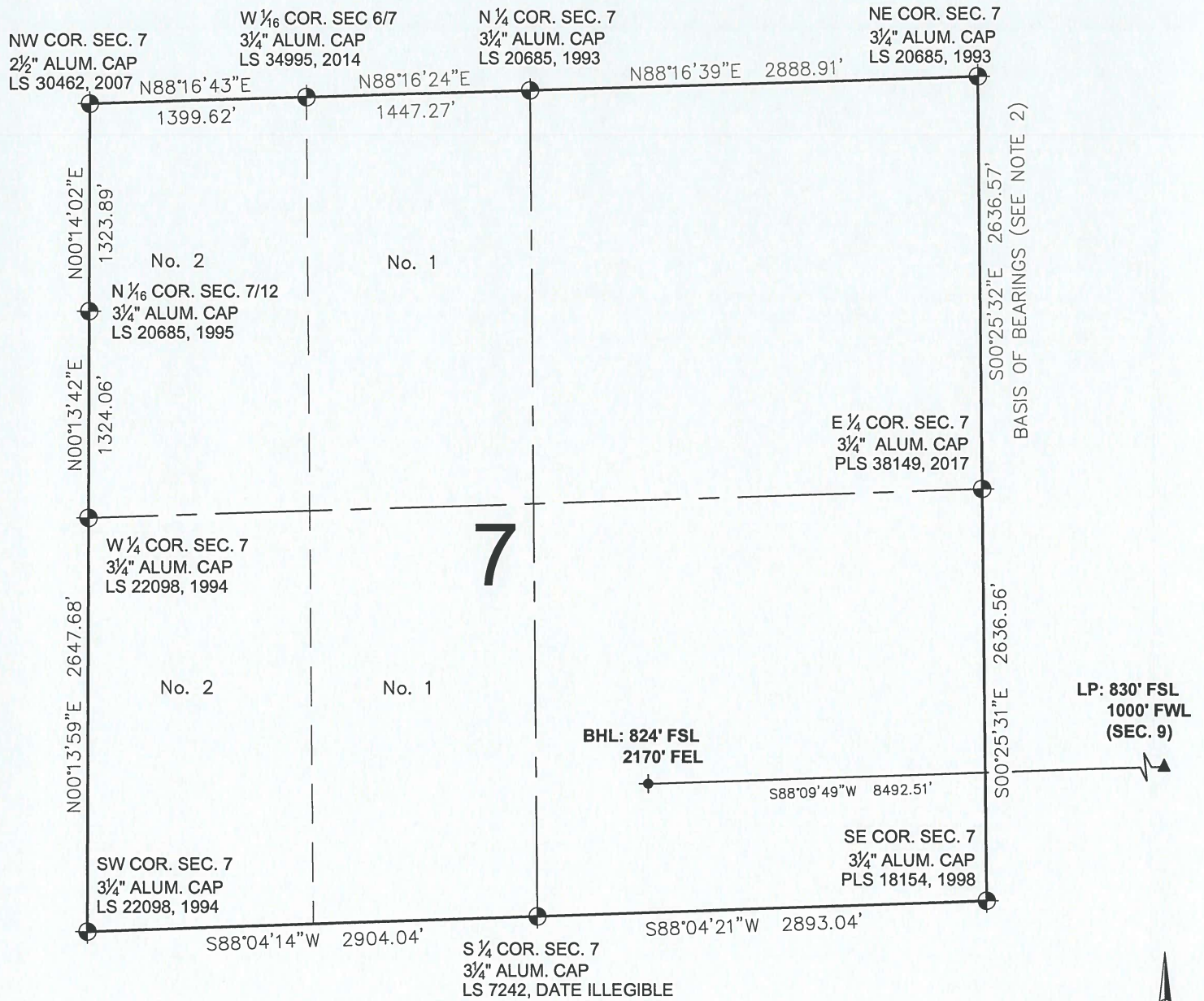



## LEGEND

- ⊕ = EXISTING MONUMENT
- = CALCULATED POSITION
- = PROPOSED WELL
- ◆ = EXISTING WELL
- ⬮ = BOTTOM HOLE
- ▲ = LANDING POINT
- LP = LANDING POINT
- BHL = BOTTOM HOLE LOCATION

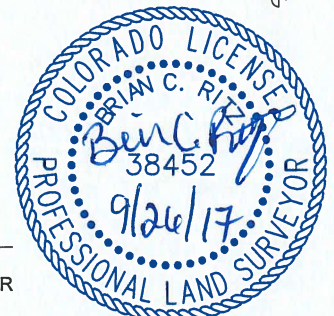
BRIAN C. RITZ, PLS 38452  
COLORADO LICENSED PROFESSIONAL LAND SURVEYOR  
FOR AND ON BEHALF OF P.F.S., LLC



SHEET 3 OF 3

<b>PREPARED BY:</b>  7535 Hilltop Circle Denver, CO 80221 (303) 928-7128 www.ascentgeomatics.com	<b>FIELD DATE:</b> 03-16-17 <b>DRAWING DATE:</b> 09-25-17 <b>BY:</b> CSG <b>CHECKED BY:</b> WDW	<b>WELL NAME:</b> BOOTH U-8-7HN <b>SURFACE LOCATION:</b> SE 1/4 SE 1/4 SEC. 8, T6N, R66W, 6TH P.M. WELD COUNTY, COLORADO	<b>PREPARED FOR:</b>  <b>BAYSWATER</b> EXPLORATION AND PRODUCTION, LLC
---	--	--	---