

PINTAIL FED 2-6HC WELL LOCATION CERTIFICATE

NW COR. SEC. 35
2" BRASS CAP
11089, NO DATE

N89°44'17"E 2655.66'

N89°44'26"E 2656.24'

NE COR. SEC. 35
2" BRASS CAP
11089, 1978

SURFACE LOCATION:
GROUND ELEVATION=4924'
NAD83
LATITUDE:40.701541° N
LONGITUDE:104.064052° W

N ¼ COR. SEC. 35
2" BRASS CAP
11089, 1978

LANDING POINT LOCATION:
NAD83
LATITUDE:40.697483° N
LONGITUDE:104.059881° W

BOTTOM HOLE LOCATION:
NAD83
LATITUDE:40.671421° N
LONGITUDE:104.060379° W

1342.51'
S00°49'05"E

N ½ SEC. 35/36
2 ½" ALUM. CAP
PLS 22097, 2012

1342.72'
S00°48'08"E

C ¼ COR. SEC. 35
2" BRASS CAP
11089, 1978

E ¼ COR. SEC. 35
2" BRASS CAP
11089, NO DATE

W ¼ COR. SEC. 35
2" BRASS CAP
11089, 1978

N89°37'14"E 2648.21'

N89°36'00"E 2648.34'

35

NOTES:
BH LOCATION PROVIDED BY CLIENT.
LAND SURFACE USE-RANGELAND
SEE LOCATION DRAWING FOR ADDITIONAL
IMPROVEMENTS WITHIN 500'

PDOP=1.8
GPS OPERATOR: IAN CARABAJAL

PINTAIL FED
2-6HC

S38°03'10"E
1877.54'

SW COR. SEC. 35
2" BRASS CAP
11089, 1978

2639.84'

S ¼ COR. SEC. 35
2" BRASS CAP
11089, 1978

SE COR. SEC. 35
2" BRASS CAP
11089, NO DATE

S89°28'29"W

S89°28'55"W 2640.08'

BASIS OF BEARINGS (SEE NOTE 2)

LP: 600' FNL
1900' FWL } SEC. 2

LEGEND

- ⊕ = EXISTING MONUMENT ⊕ = BOTTOM HOLE
- = CALCULATED POSITION ▲ = LANDING POINT
- = PROPOSED WELL LP = LANDING POINT
- ◆ = EXISTING WELL BHL = BOTTOM HOLE LOCATION

NOTES:

1. THIS FIELD SURVEY CONFORMS TO THE MINIMUM STANDARDS SET BY THE C.O.G.C.C., RULE NO. 215
2. BEARINGS ARE BASED ON THE ASSUMPTION THAT THE SOUTH LINE OF THE SOUTHEAST QUARTER OF SECTION 35, BEARS S89°28'55"W BETWEEN THE MONUMENTS SHOWN HEREON.
3. ALL DISTANCES AND BEARINGS SHOWN HEREON ARE GROUND VALUES AS GPS MEASURED IN THE FIELD, WITH TIES TO WELLS MEASURED PERPENDICULAR TO SECTION LINES. THIS LOW DISTORTION PROJECTION (LDP) IS BASED ON THE NORTH AMERICAN DATUM OF 1983, U.S. SURVEY FOOT WITH A LATITUDE ORIGIN OF 40 655085"N, A CENTRAL MERIDIAN LONGITUDE OF 104.086881"W, AND A SCALE FACTOR ON THE CENTRAL MERIDIAN OF 1.000232 (EXACT). THE LDP BASIS OF BEARINGS IS GEODETIC NORTH.
4. FIELD VERIFICATION OF MONUMENTS COMPLETED WITHIN 1 YEAR OF SIGNATURE DATE.

NOTICE: ACCORDING TO COLORADO LAW YOU MUST COMMENCE ANY LEGAL ACTION BASED UPON ANY DEFECT IN THIS SURVEY WITHIN THREE YEARS AFTER YOU FIRST DISCOVER SUCH DEFECT. IN NO EVENT MAY ANY ACTION BASED UPON ANY DEFECT IN THIS SURVEY BE COMMENCED MORE THAN TEN YEARS FROM THIS SAID DATE OF THIS CERTIFICATION SHOWN HEREON.

**WELL PINTAIL FED 2-6HC TO BE
LOCATED 889' FSL & 1204' FWL**

I, ROBERT J. GUFFEY, A LICENSED PROFESSIONAL LAND SURVEYOR IN THE STATE OF COLORADO DO HEREBY CERTIFY TO **MALLARD EXPLORATION**, THAT THE SURVEY AND WELL LOCATION CERTIFICATE SHOWN HEREON WERE DONE BY ME OR UNDER MY DIRECT SUPERVISION AND THAT THE DRAWING SHOWN HEREON ACCURATELY DEPICTS THE PROPOSED LOCATION OF THE WELL. THIS CERTIFICATE DOES NOT REPRESENT A LAND SURVEY PLAT OR IMPROVEMENT SURVEY PLAT AS DEFINED BY C.R.S. 38-51-102 AND CANNOT BE RELIED UPON TO DETERMINE OWNERSHIP.

ROBERT J. GUFFEY, PLS 20680
COLORADO LICENSED PROFESSIONAL LAND SURVEYOR
FOR AND ON BEHALF OF P.F.S., LLC

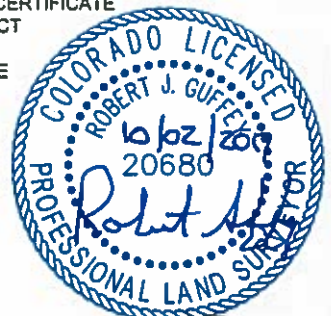
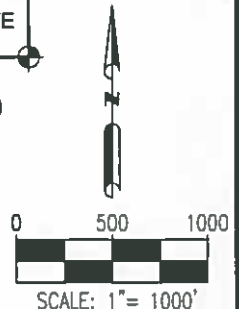

SHEET 1 OF 3

<p>ASCENT GEOMATICS SOLUTIONS</p>	FIELD DATE: 08-08-17	WELL NAME: PINTAIL FED 2-6HC	PREPARED FOR <p>MALLARD EXPLORATION</p>
	DRAWING DATE: 10-01-17	SURFACE LOCATION: SW 1/4 SW 1/4 SEC. 35 T9N, R60W, 6TH P.M.	
	BY SMF	CHECKED CSG	WELD COUNTY, COLORADO

PINTAIL FED 2-6HC WELL LOCATION CERTIFICATE

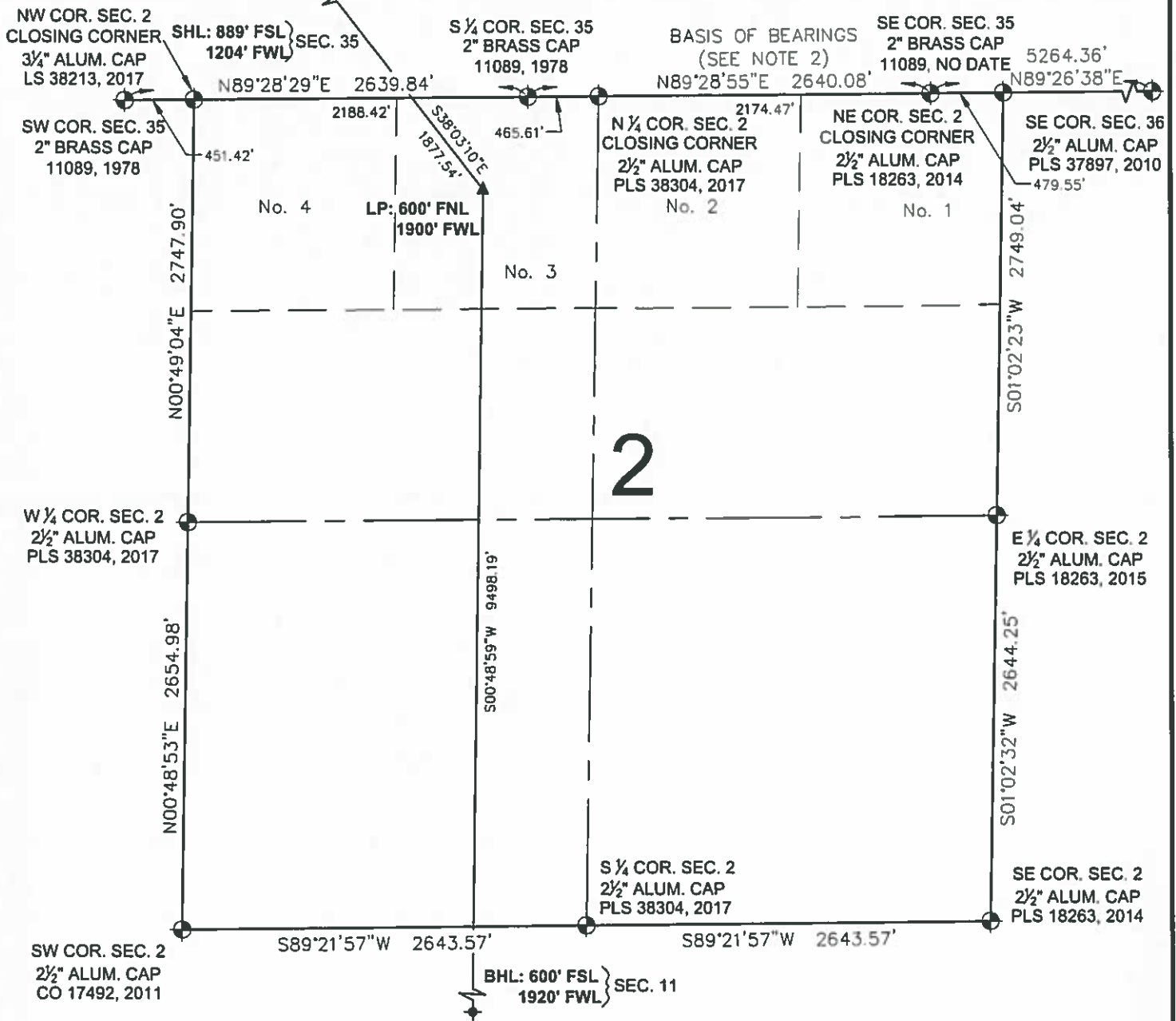

LEGEND

- ⊕ = EXISTING MONUMENT ✦ = BOTTOM HOLE
- = CALCULATED POSITION ▲ = LANDING POINT
- = PROPOSED WELL LP = LANDING POINT
- ◆ = EXISTING WELL BHL = BOTTOM HOLE LOCATION

ROBERT J. GUFFEY, PLS 20680
COLORADO LICENSED PROFESSIONAL LAND SURVEYOR
FOR AND ON BEHALF OF P.F.S., LLC

SHEET 2 OF 3



7535 Wiltap Circle
Denver, CO 80221
(303) 928-7128
www.ascentgeomatics.com

FIELD DATE
08-08-17

DRAWING DATE
10-01-17

BY
SMF

CHECKED
CSG

WELL NAME

PINTAIL FED 2-6HC

SURFACE LOCATION

SW 1/4 SW 1/4 SEC. 35 T9N, R60W, 6TH P.M.
WELD COUNTY, COLORADO

PREPARED FOR:



PINTAIL FED 2-6HC WELL LOCATION CERTIFICATE

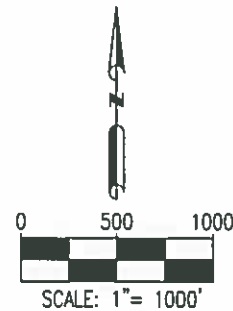
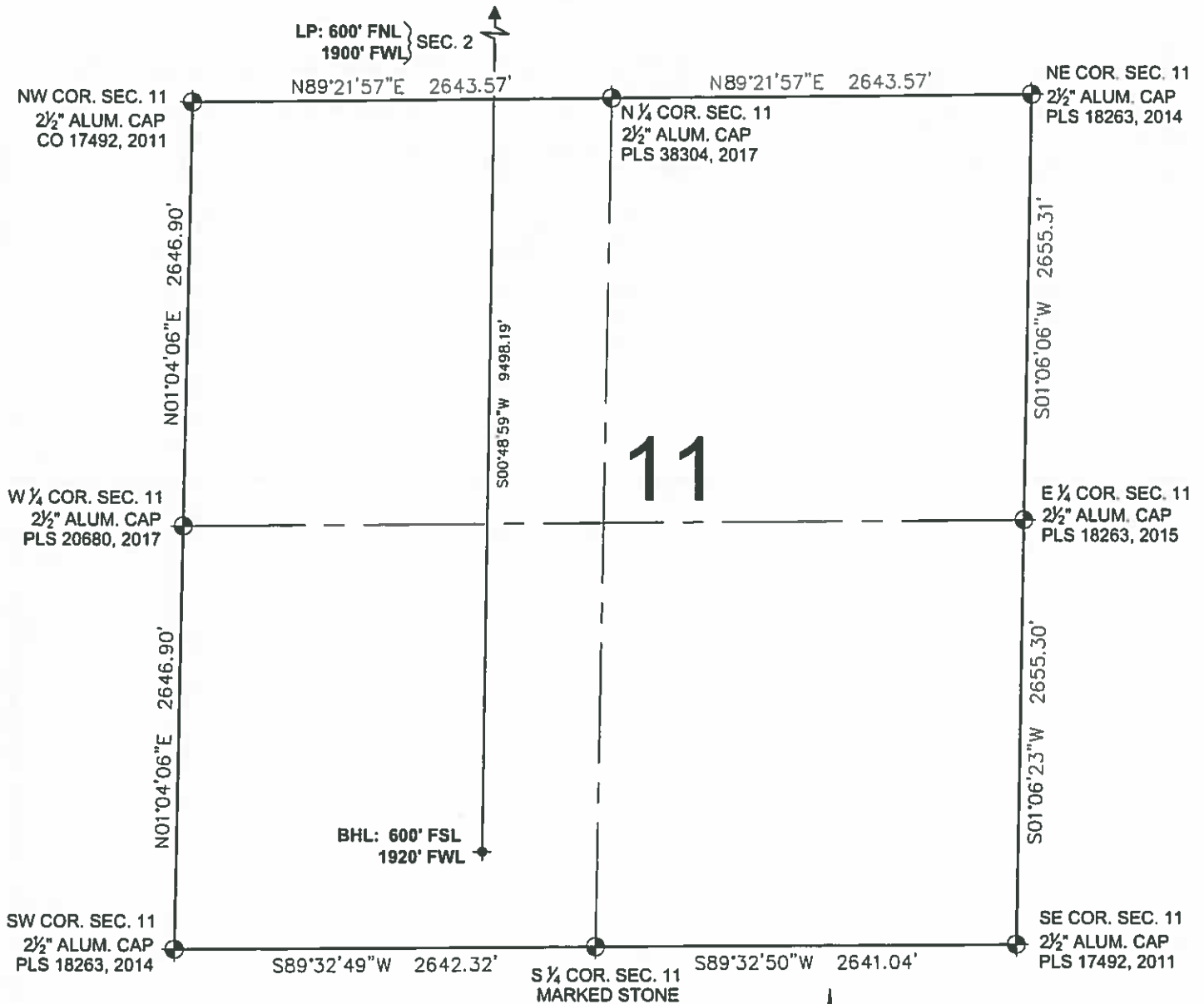

LEGEND

- ⊙ = EXISTING MONUMENT ✦ = BOTTOM HOLE
- = CALCULATED POSITION ▲ = LANDING POINT
- = PROPOSED WELL LP = LANDING POINT
- ◆ = EXISTING WELL BHL = BOTTOM HOLE LOCATION

ROBERT J. GUFFEY, PLS 20680
COLORADO LICENSED PROFESSIONAL LAND SURVEYOR
FOR AND ON BEHALF OF P.F.S., LLC



SHEET 3 OF 3



FIELD DATE 08-08-17		WELL NAME PINTAIL FED 2-6HC	
DRAWING DATE 10-01-17		SURFACE LOCATION SW 1/4 SW 1/4 SEC. 35 T9N, R60W, 6TH P.M. WELD COUNTY, COLORADO	
BY SMF	CHECKED CSG		

