



September 28, 2017

Mr. Matthew Lepore, Director
Colorado Oil & Gas Conservation Commission
1120 Lincoln Street, Ste. 801
Denver, Colorado 80203

RE: Rule 318.A.e.

Berthoud Farms 8E-10-1N
Berthoud Farms 8E-10-3N

Surface Location: NESE, Section 7, Township 4 North, Range 68 West, Weld County, CO

Dear Mr. Lepore,

Extraction Oil and Gas is planning to drill the captioned horizontal wells in accordance with the provision of COGCC Rule 318A.e.

The proposed wellbore spacing unit consists of:

Sec. 5-4N-68W: S/2S/2
Sec. 8-4N-68W: N/2N/2

The spacing unit is a 320-acre wellbore spacing unit for the Niobrara formation.

Extraction Oil and Gas hereby certifies to the Director that all Owners within the proposed spacing unit above were notified and 30 days have passed without objection.

If you have any questions or issues regarding this permit, please contact Alyssa Andrews at (720) 481-2379.

Sincerely,

Alyssa Andrews
Regulatory Analyst
Extraction Oil & Gas, Inc.

TROTT 7-L PAD
PROPOSED 318A.a.(4)D. SPACING UNIT
SEC 5: S2S2
SEC 8: N2N2

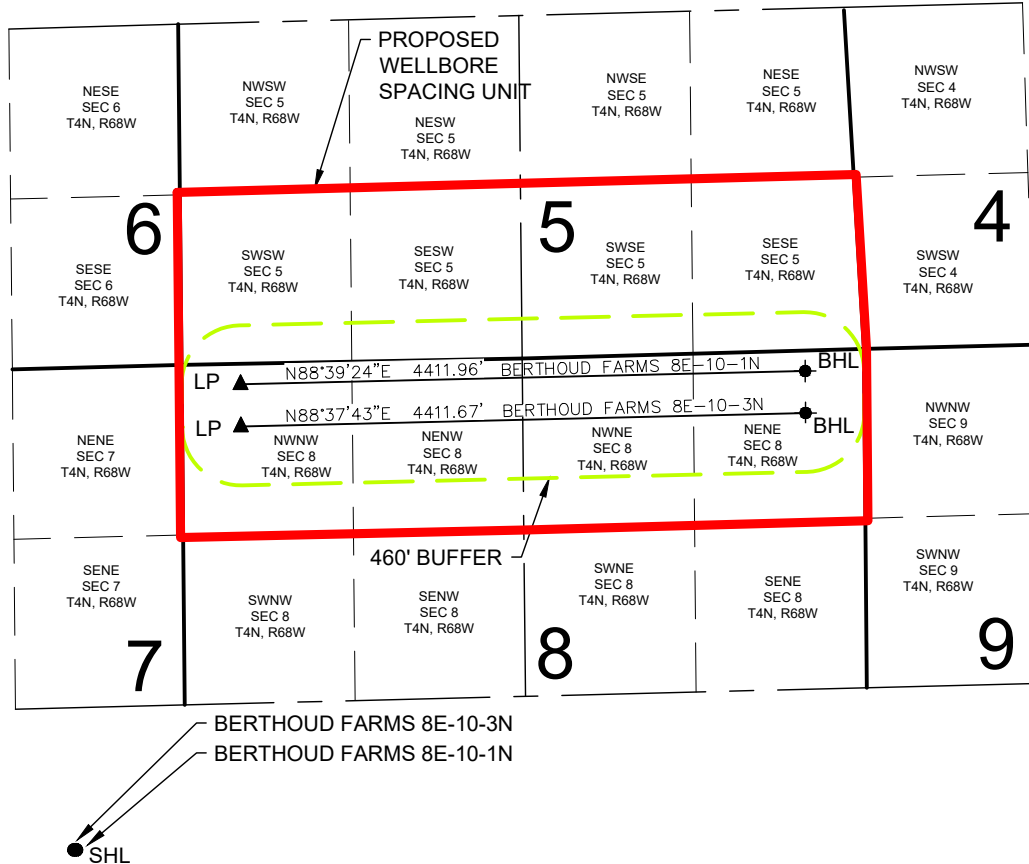

BERTHOUD FARMS 8E-10-1N WELL TO BE LOCATED 1544' FSL AND 858' FEL, SEC 7, T4N, R68W
BERTHOUD FARMS 8E-10-3N WELL TO BE LOCATED 1545' FSL AND 876' FEL, SEC 7, T4N, R68W

LEGEND

- = PROPOSED WELL
- = BOTTOM HOLE
- ▲ = LANDING POINT
- SHL = SURFACE HOLE LOCATION
- BHL = BOTTOM HOLE LOCATION
- LP = LANDING POINT

DISCLAIMER:
 THIS PLOT DOES NOT REPRESENT A MONUMENTED LAND SURVEY AND SHOULD NOT BE
 RELIED UPON TO DETERMINE BOUNDARY LINES, PROPERTY OWNERSHIP OR OTHER
 PROPERTY INTERESTS. PARCEL LINES, IF DEPICTED HAVE NOT BEEN FIELD VERIFIED AND
 MAY BE BASED UPON PUBLICLY AVAILABLE DATA THAT ALSO HAS NOT BEEN
 INDEPENDENTLY VERIFIED.

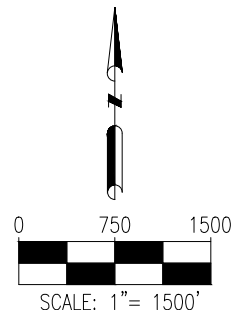

FIELD DATE:
 04-05-17

DRAWING DATE:
 05-04-17

BY:
 CSG

CHECKED BY:
 IJM

SITE NAME:
 TROTT 7-L PAD

SURFACE LOCATION:
 NE 1/4 SE 1/4 SEC 7, T4N, R68W, 6TH P.M.
 WELD COUNTY, COLORADO

PREPARED FOR:

