

OPERATOR: **Cub Creek Energy**

WELL NAME: **Litzenberger 5**

FIELD NAME: DJ Basin - Wattenberg

DRILLING RIG: Xtreme 18

API #: 05-123-42782

LAT/LONG: 40.24233, -105.02178

SURFACE HOLE: SENE S8-T3N-R68W, 1928' FNL, 1169' FEL

BOTTOM HOLE: S8-T3N-R68W, 996' FNL, 460' FWL



Earth Science Agency, LLC

COUNTY: Weld  
STATE: Colorado  
GROUND ELEVATION: 5082'  
KELLY BUSHING: 5099'  
DRILLING FLUID: WBM  
TVD VS. MD: 7274' / 12130'  
SPUD DATE: May 31, 2017  
TD DATE: June 4, 2017  
  
DEPTHS LOGGED: 4500' - 12130'  
DATES LOGGED: May 31, 2017 - June 4, 2017  
GEOLOGISTS: Vivian Spiess, Dominic Pitre  
SCALE: 5" = 100'

#### LEGEND

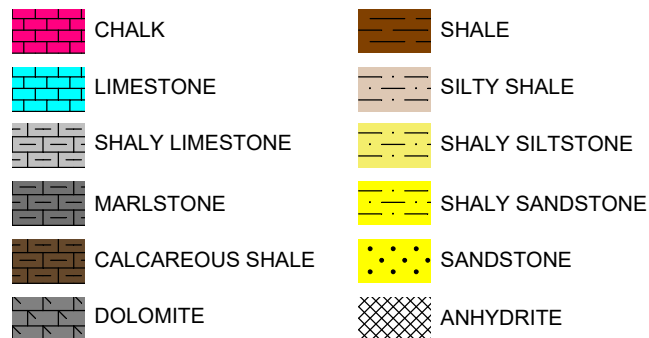

FORMATION  $\approx$  CONNECTION  $\Delta$  MIDNIGHT NEW BIT GAS SHOW FAULT

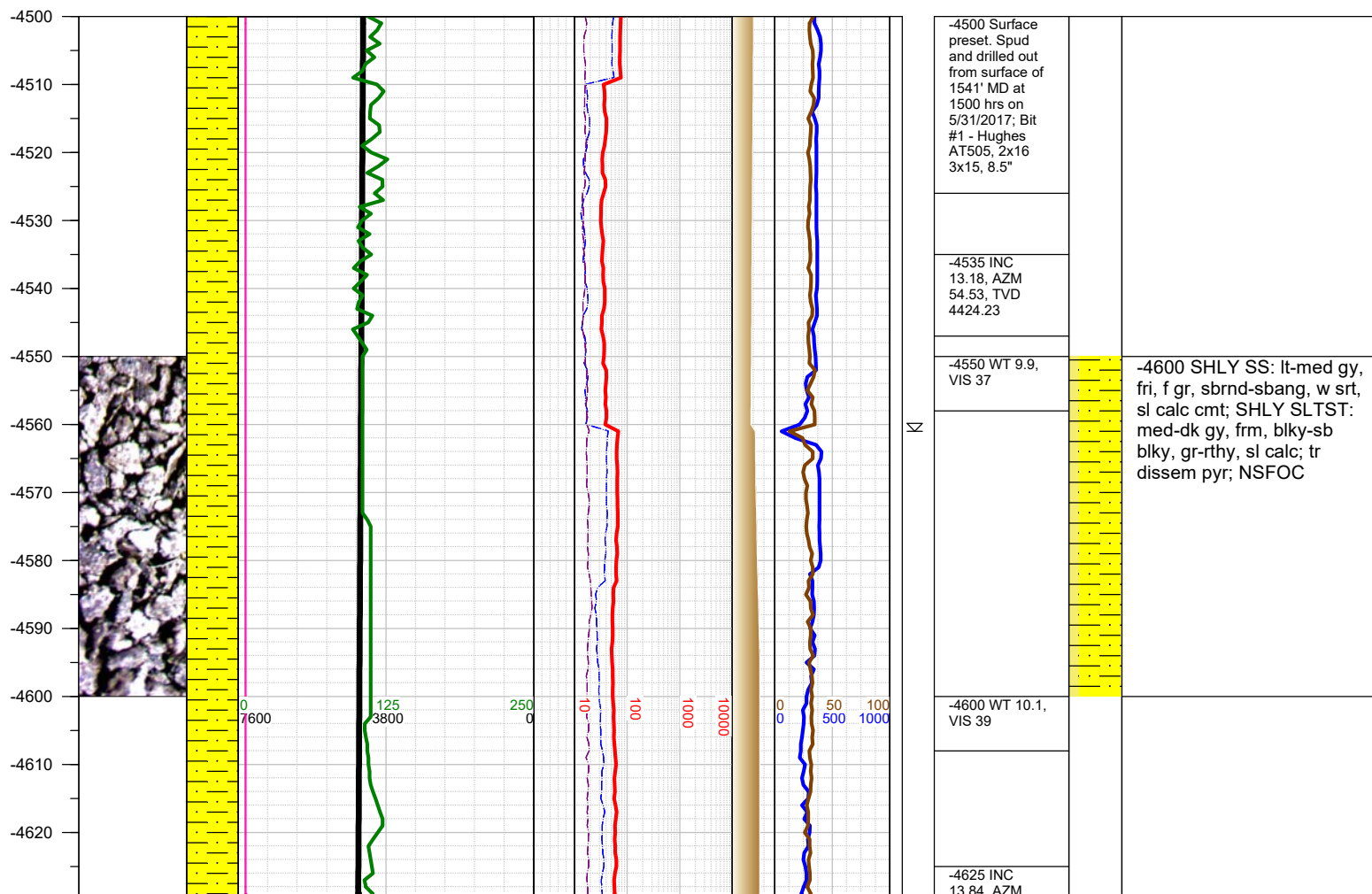
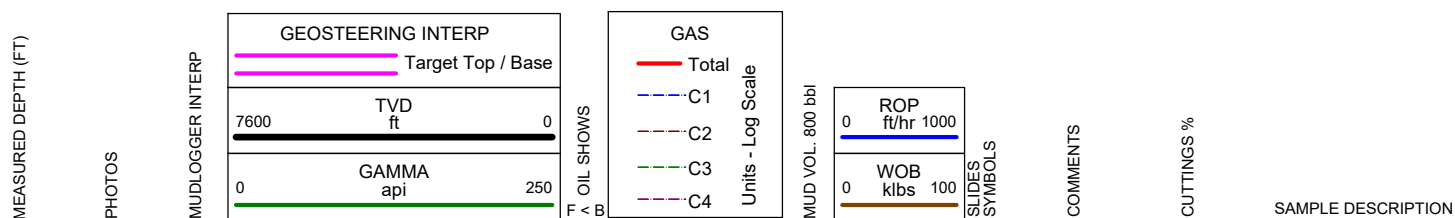

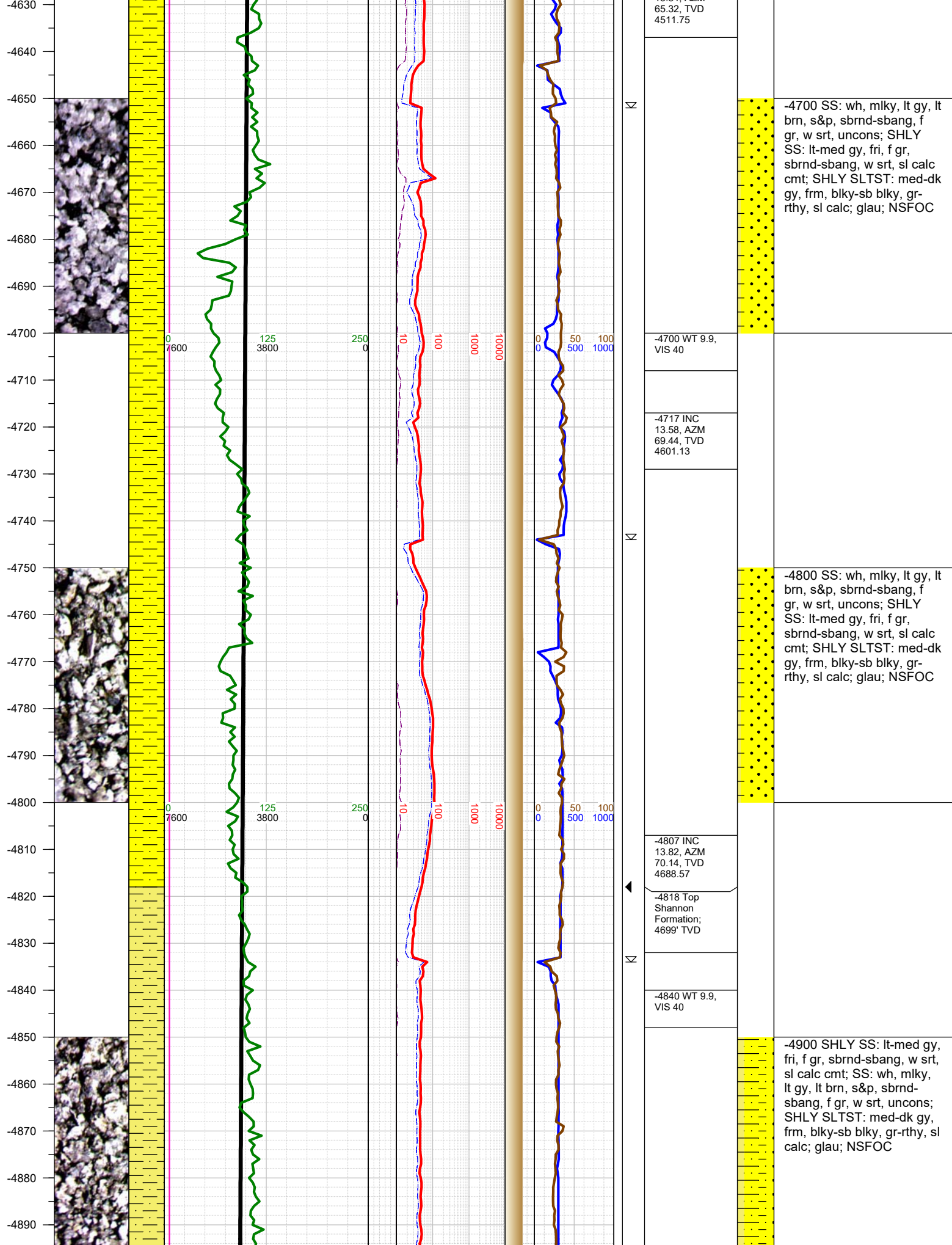

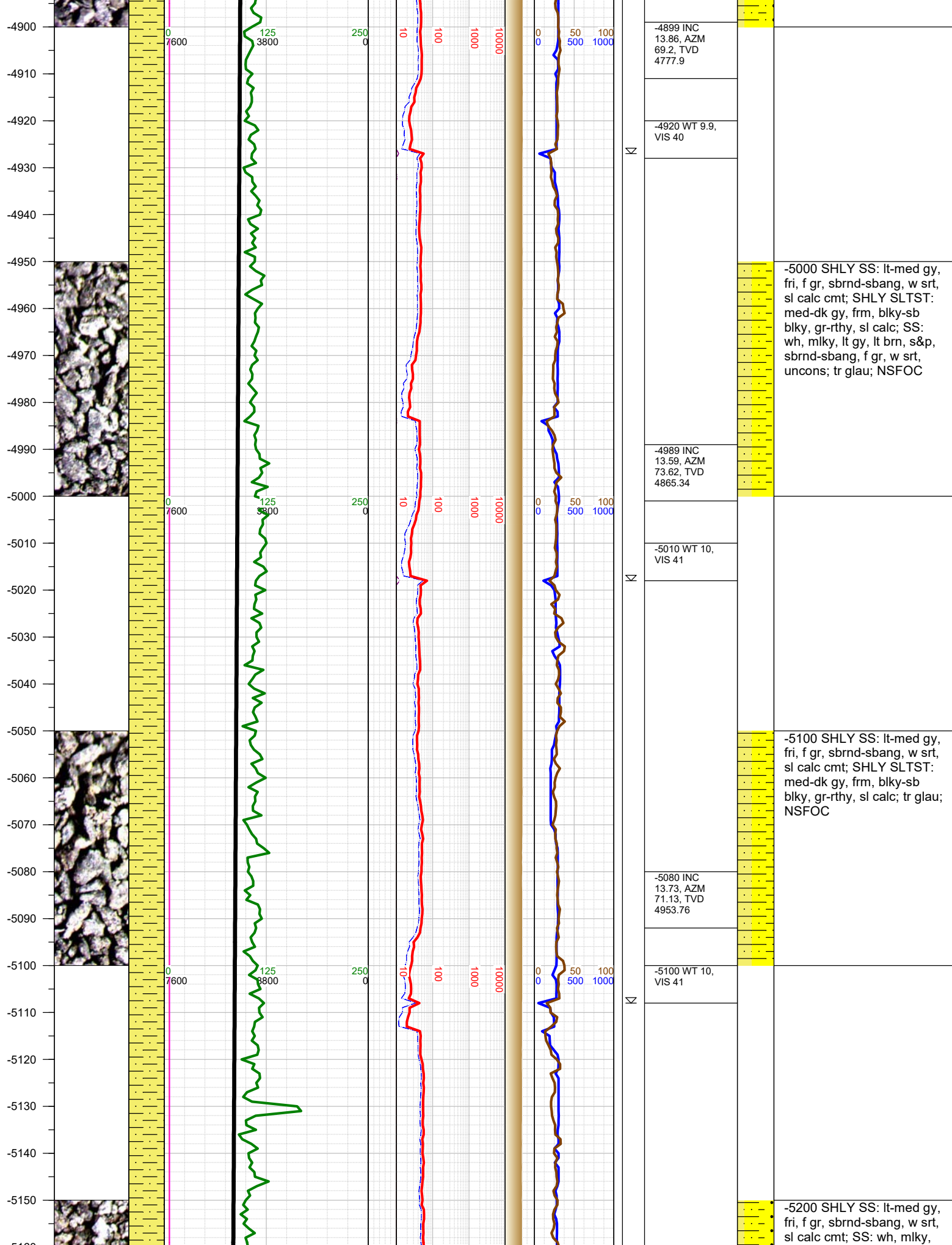



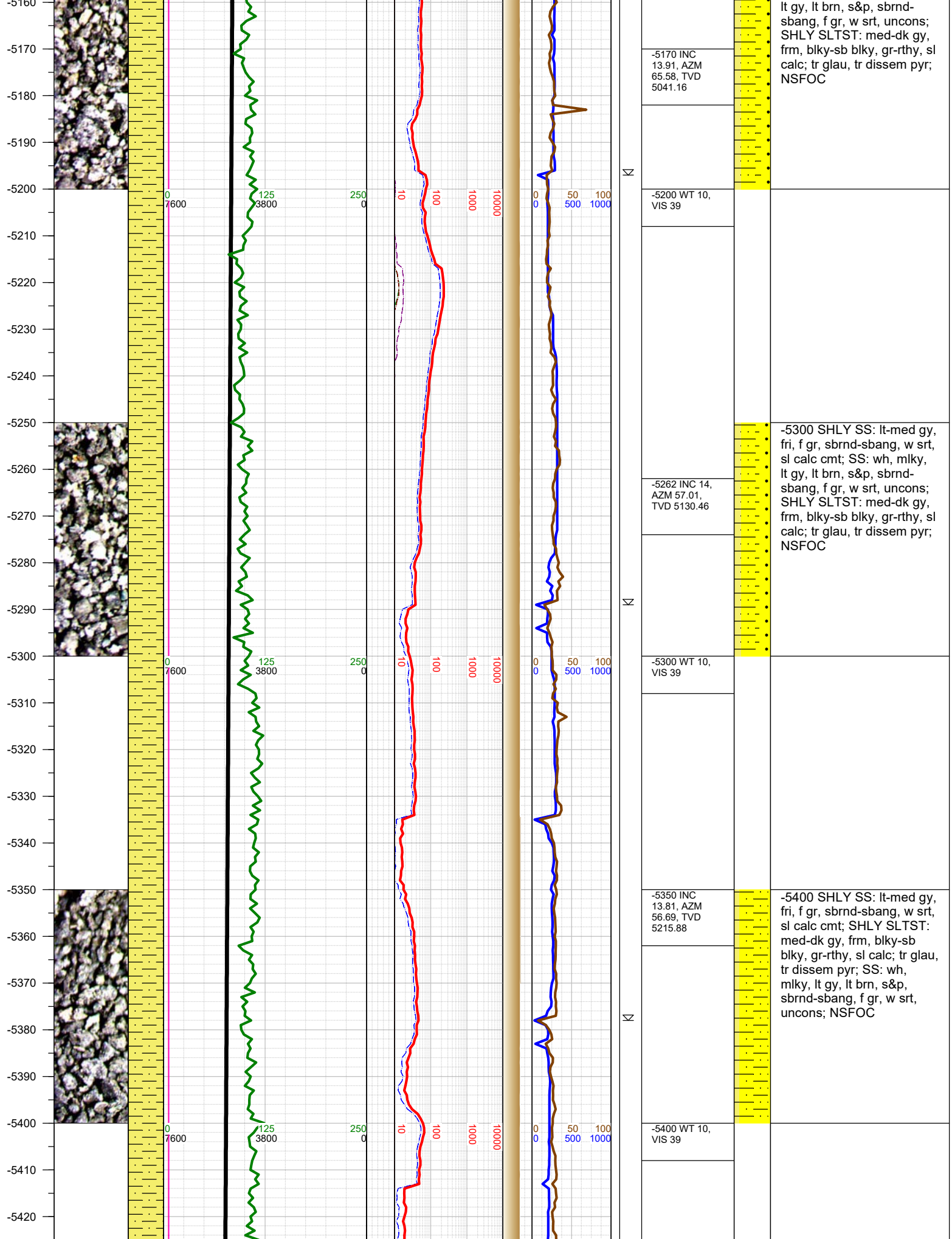



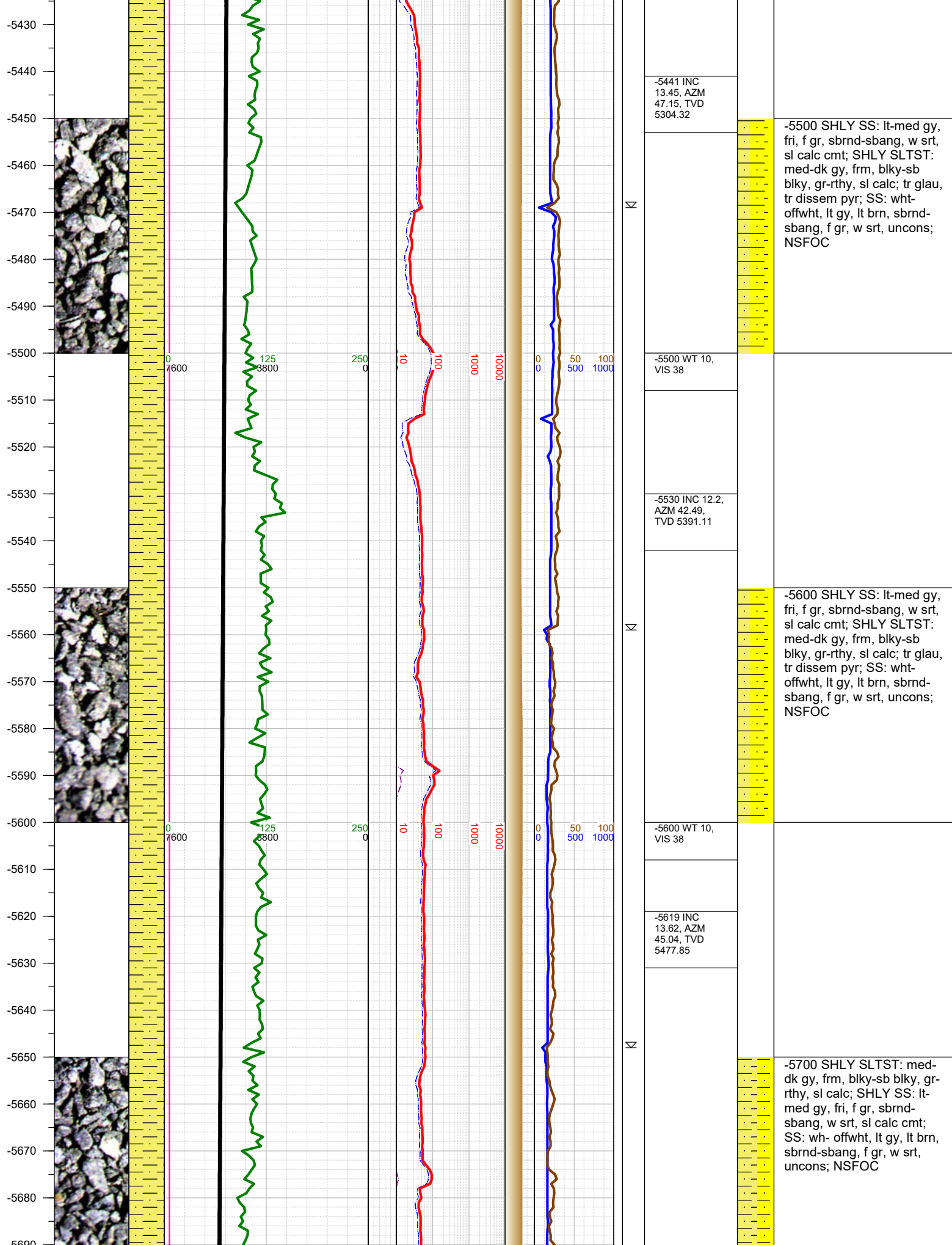

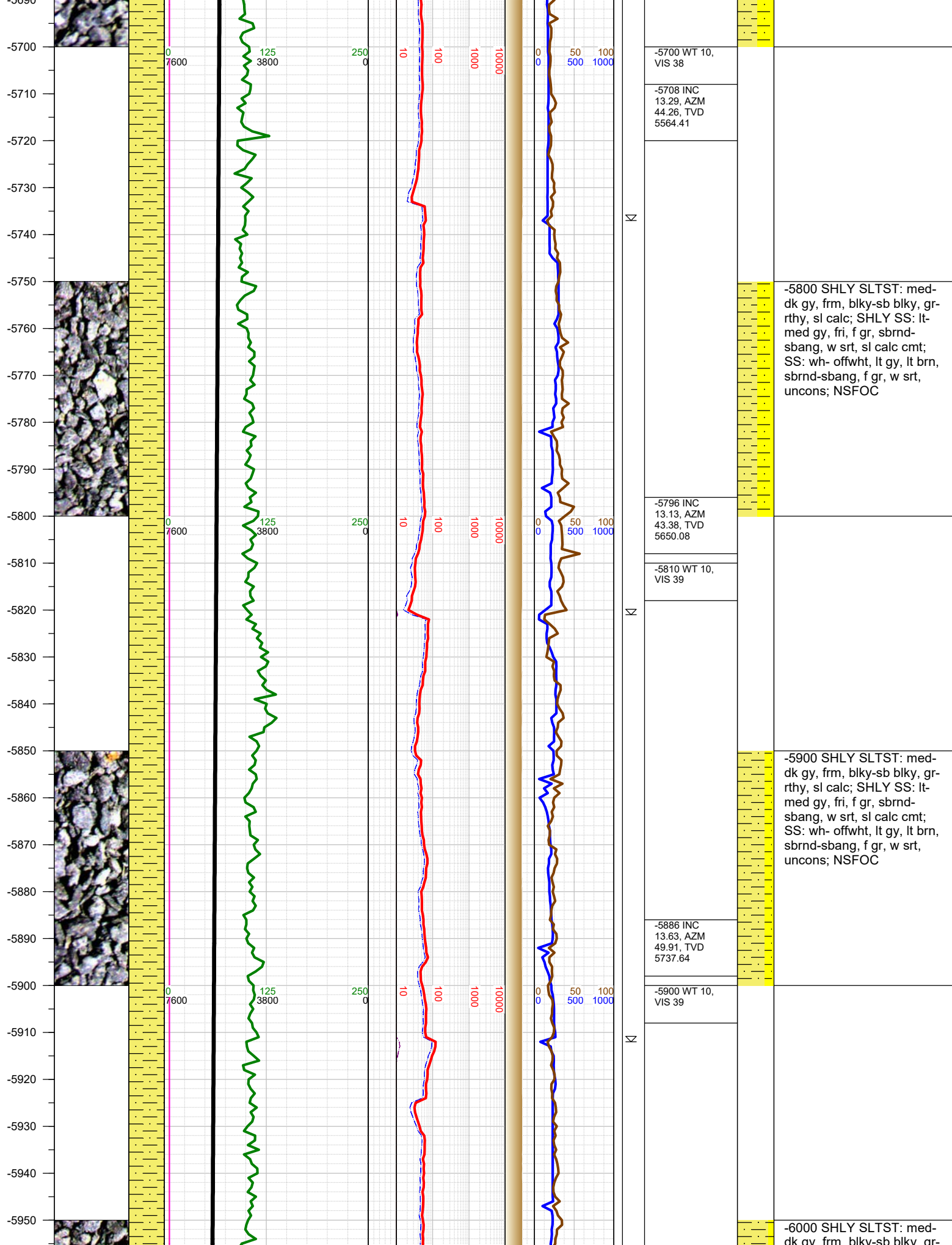

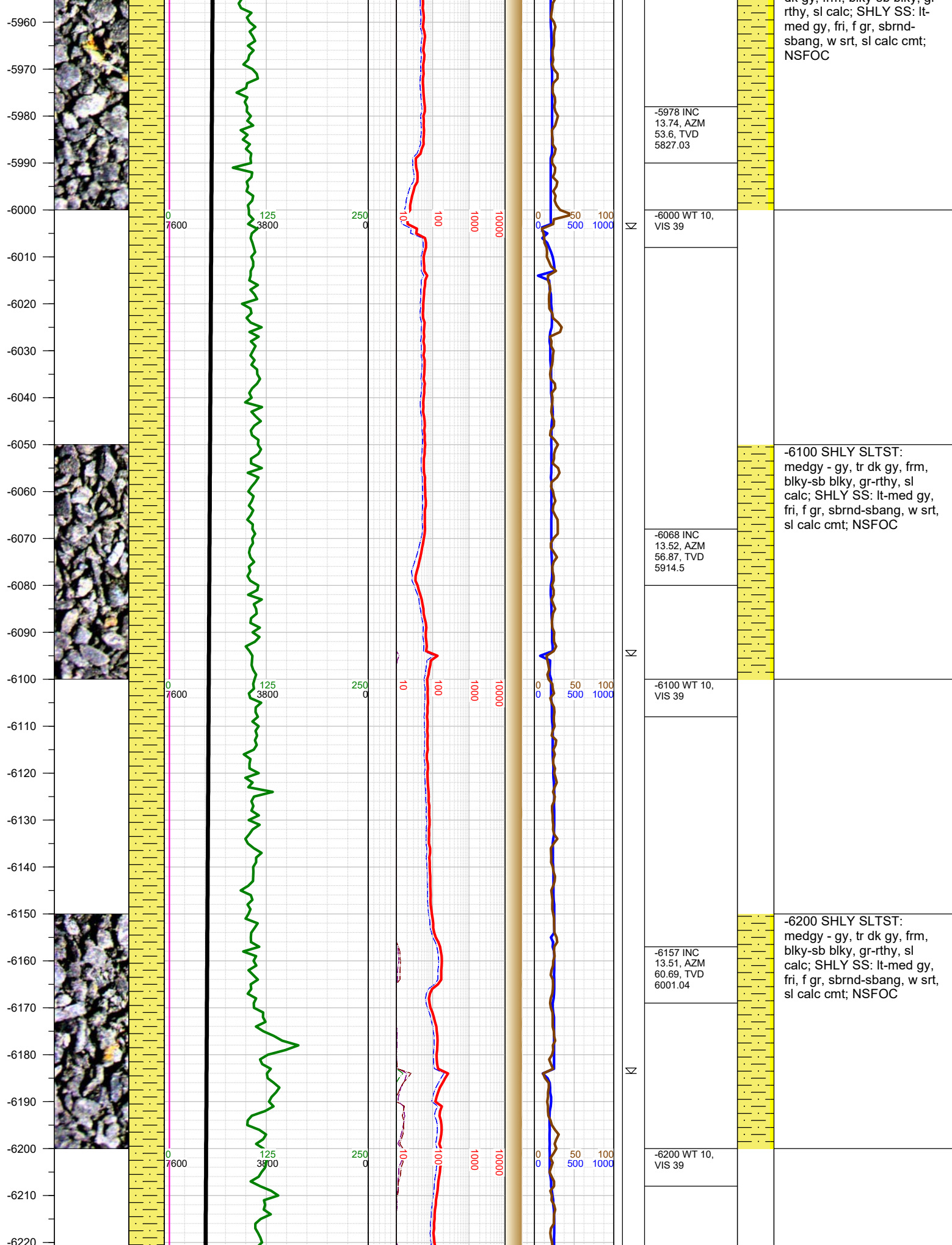



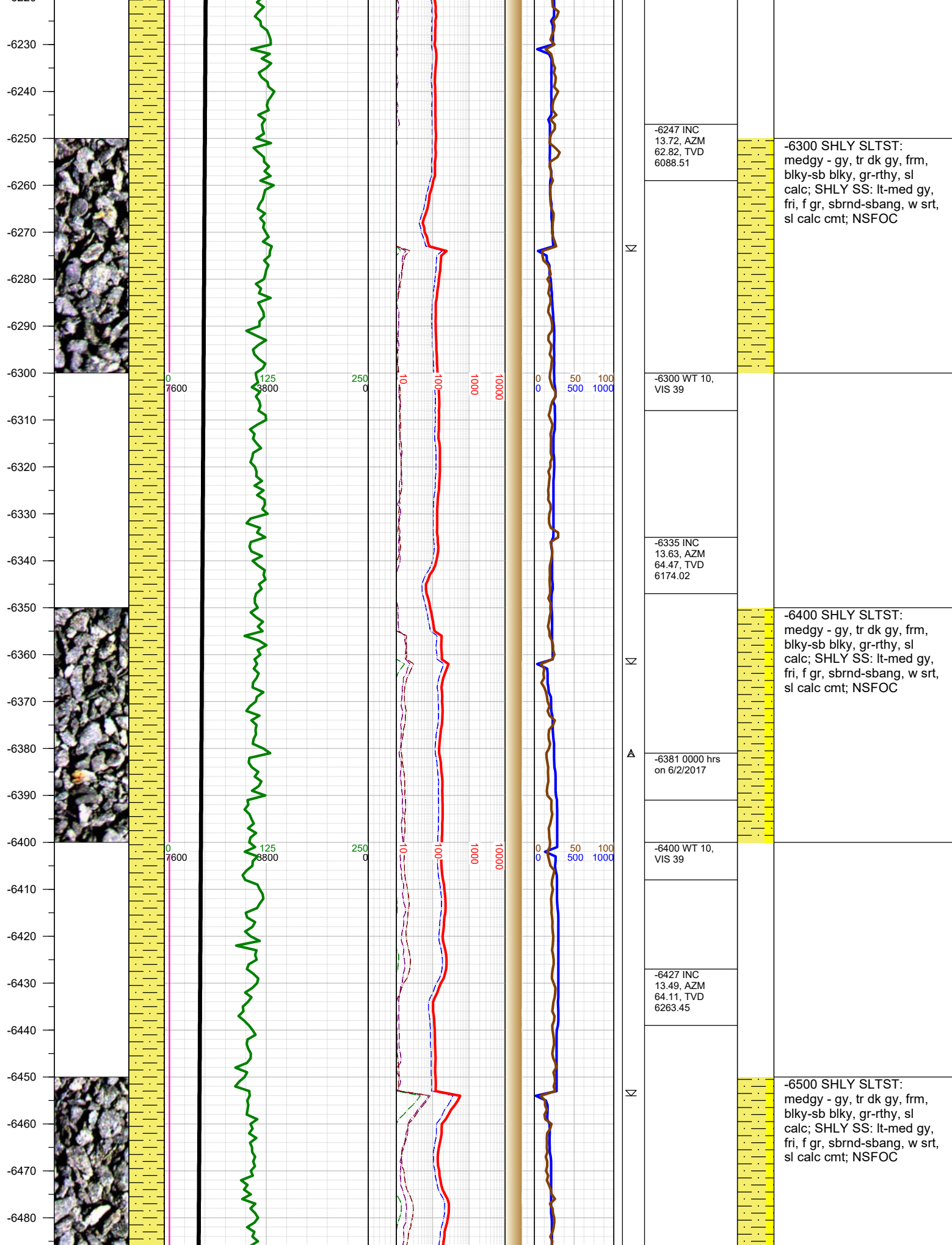

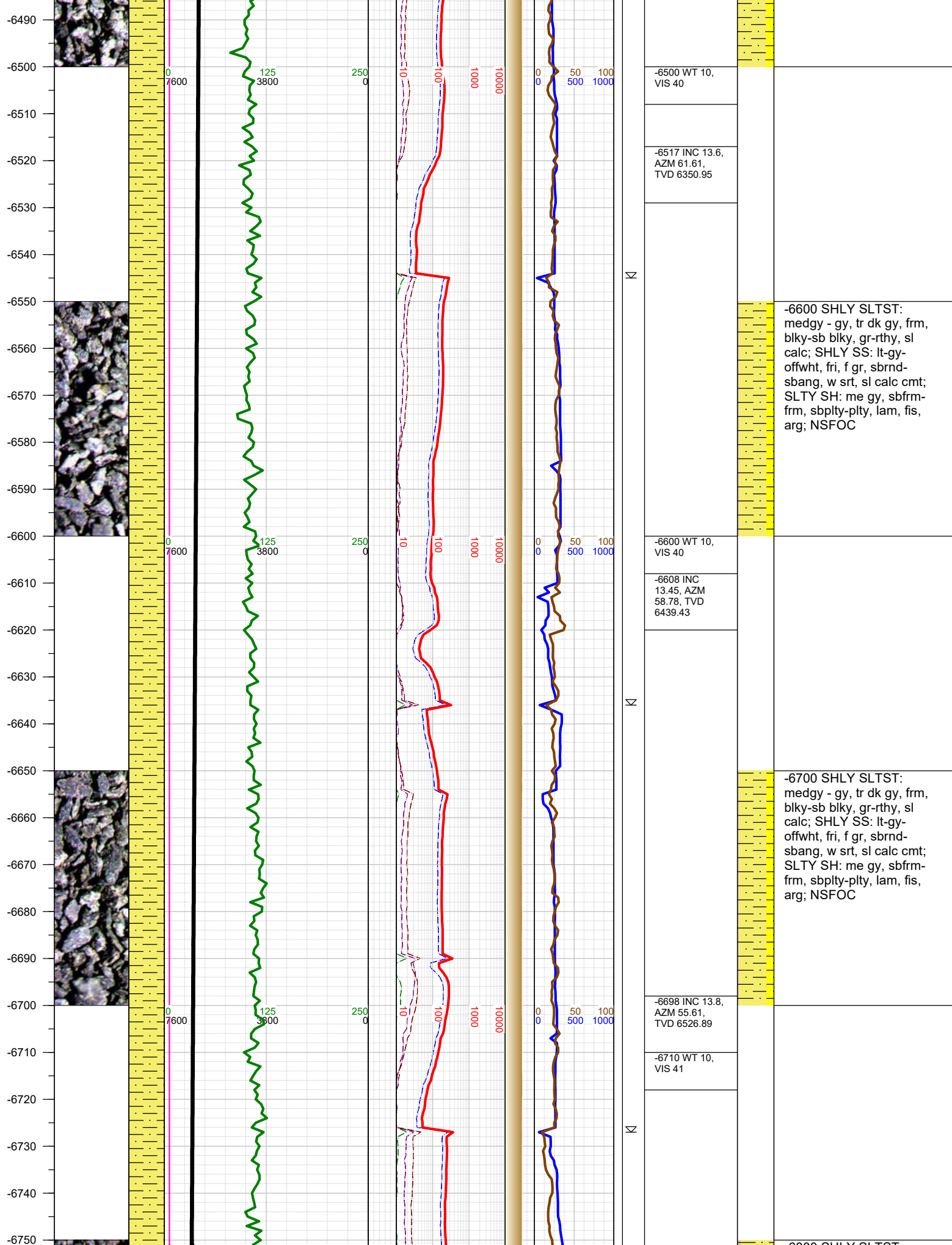

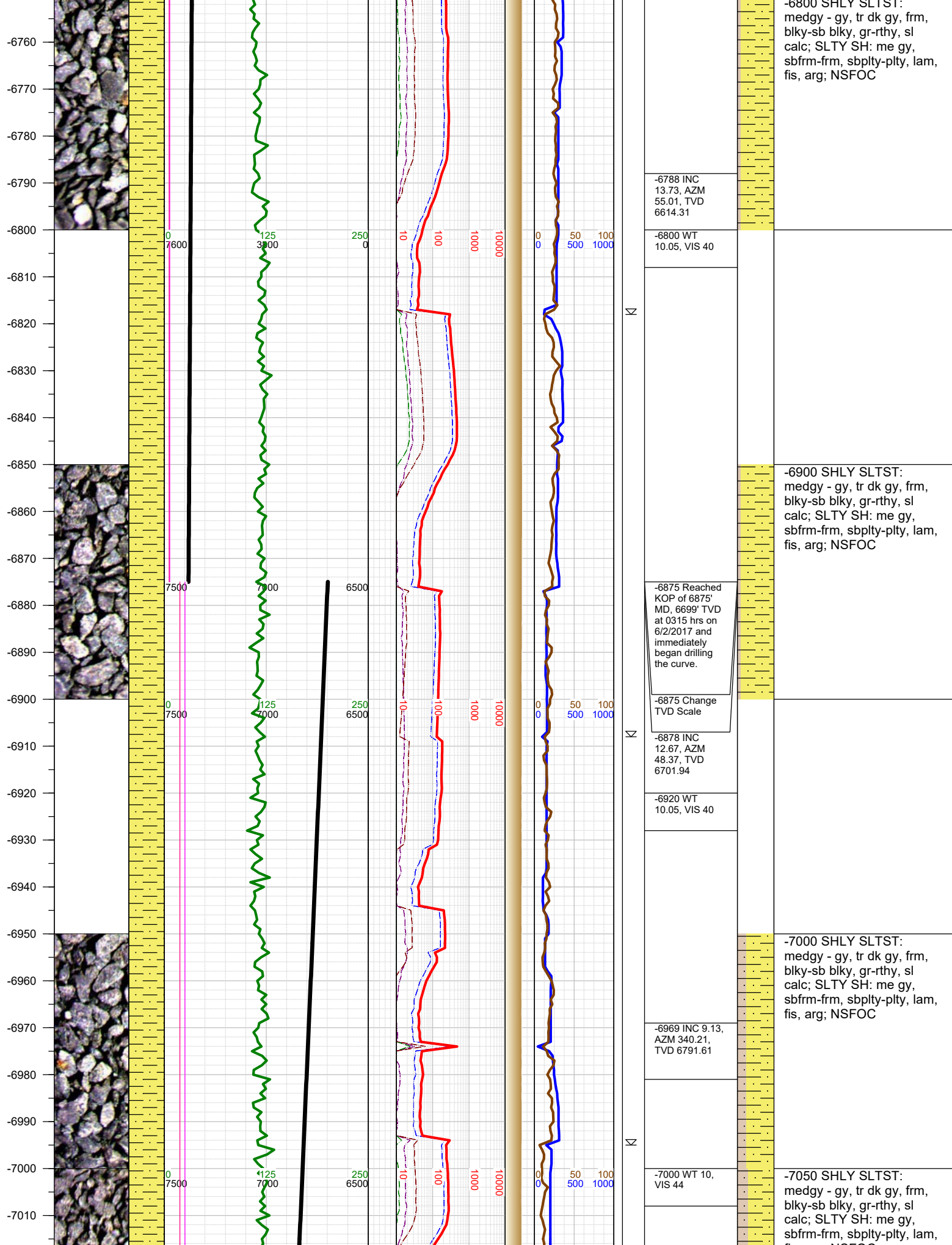



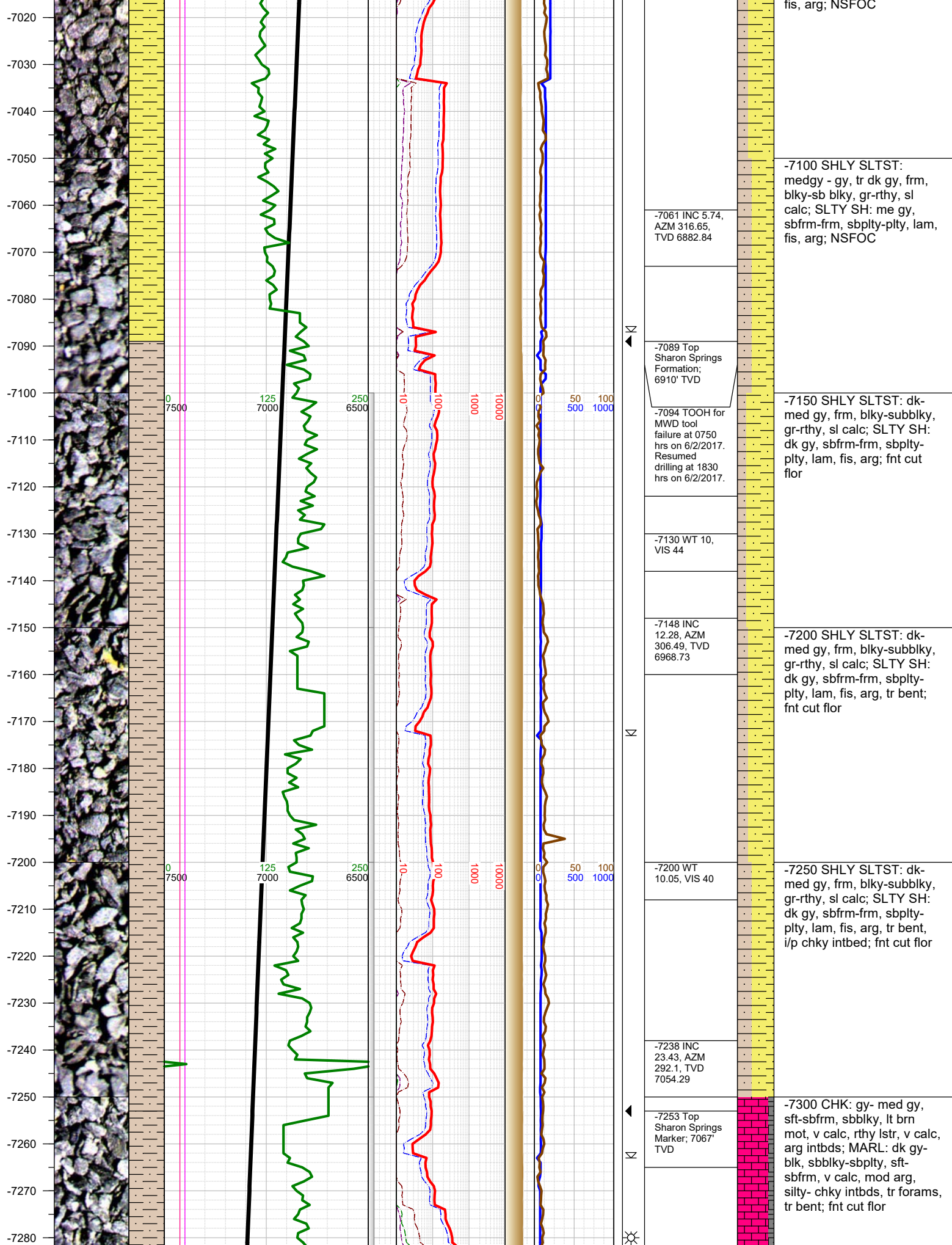

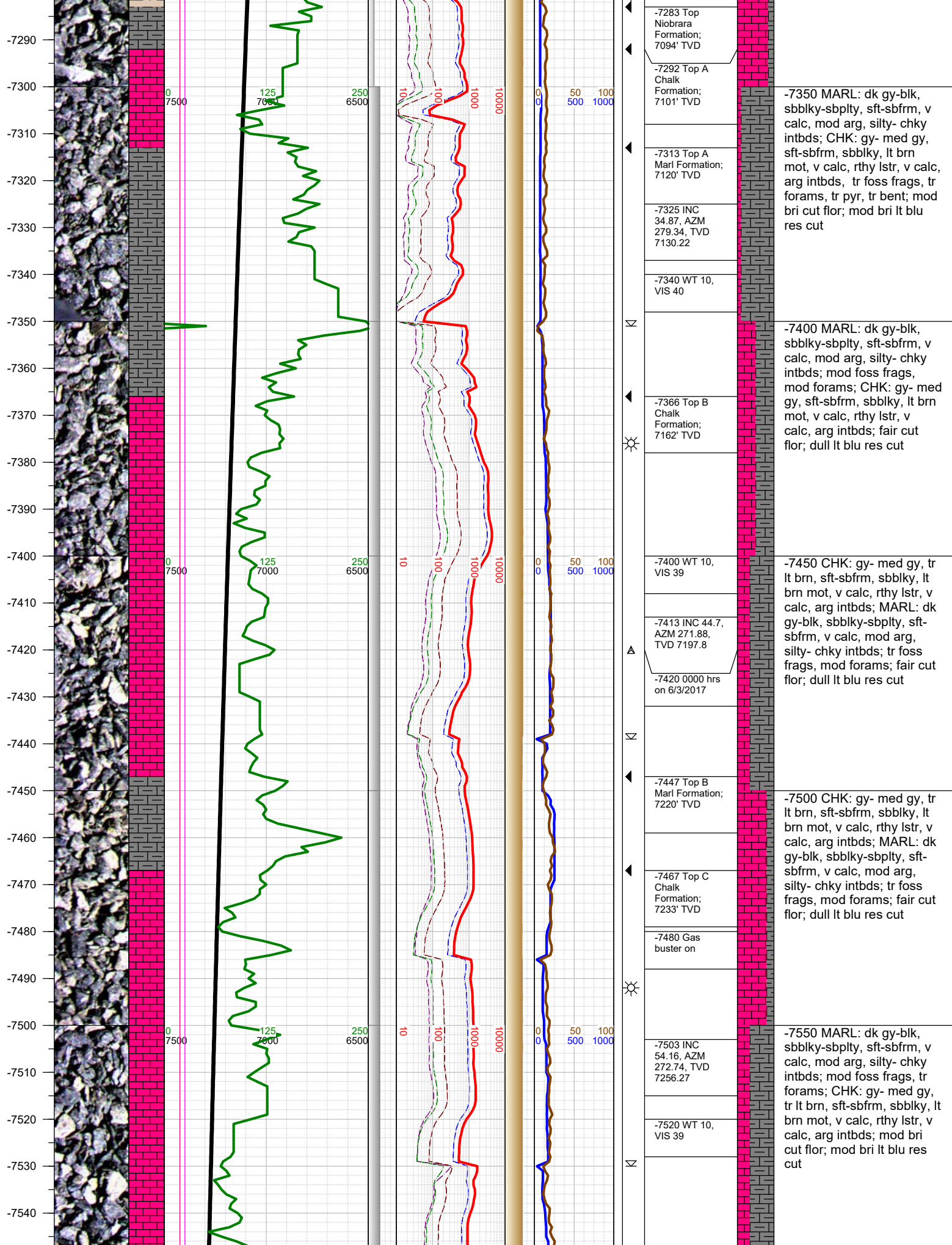



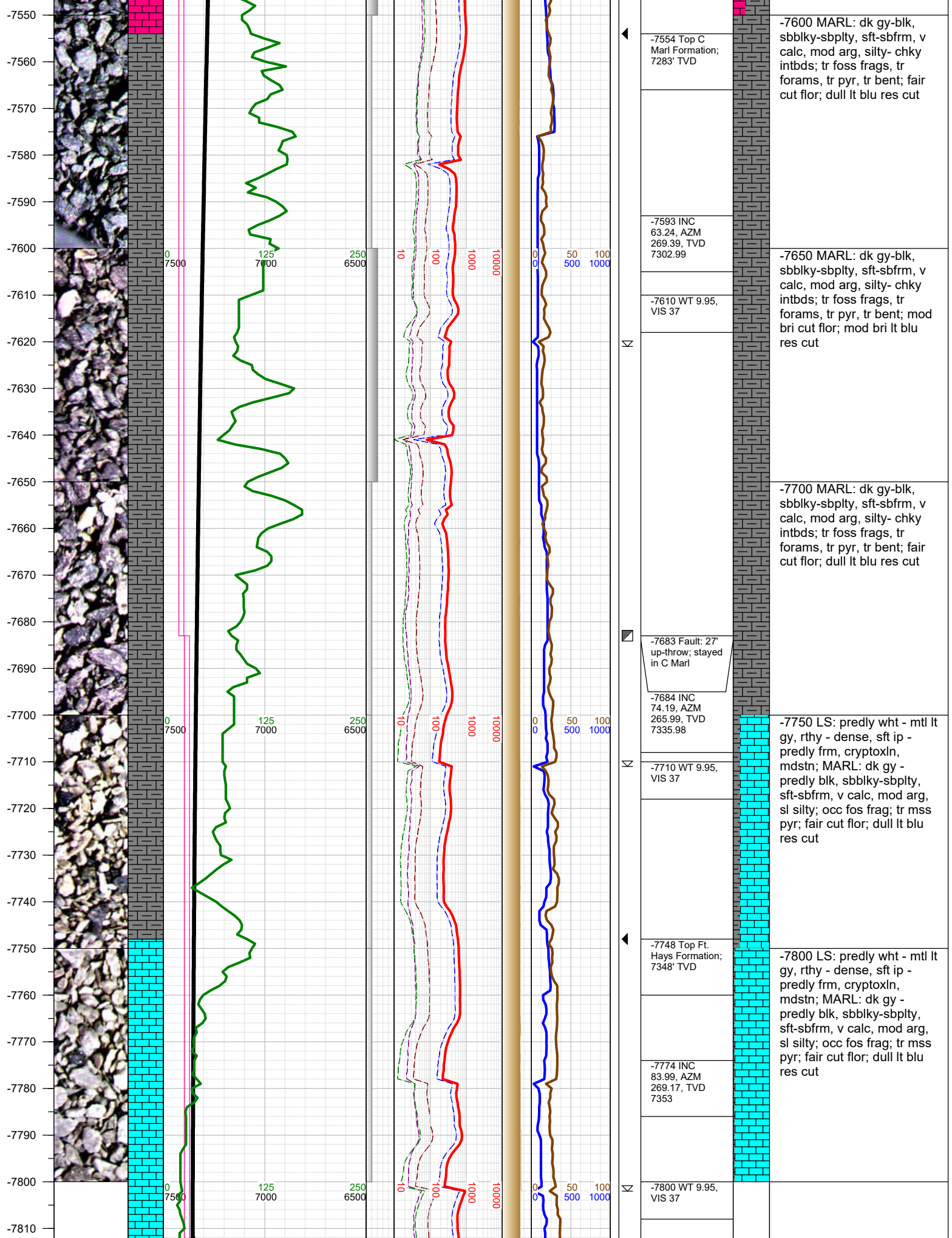



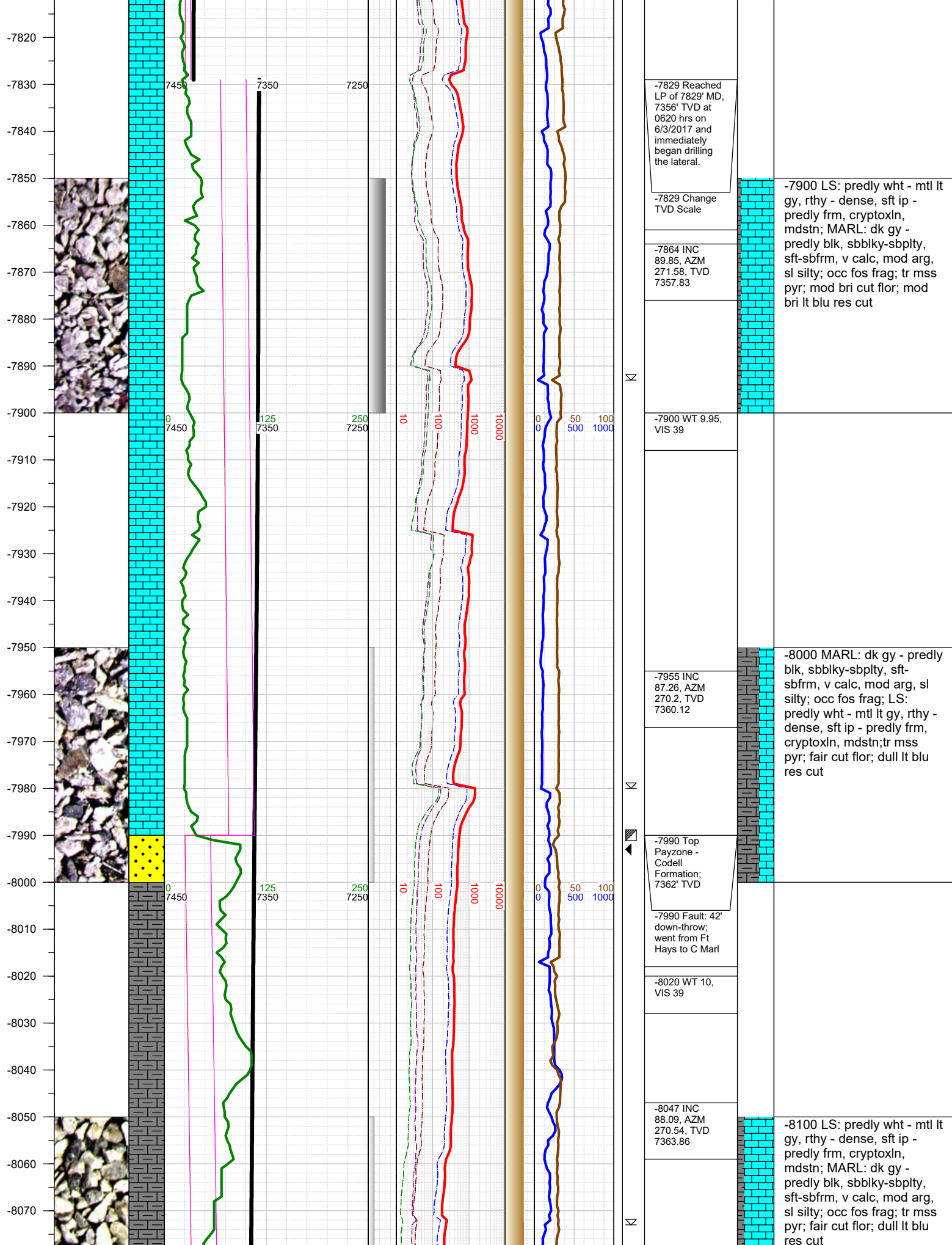

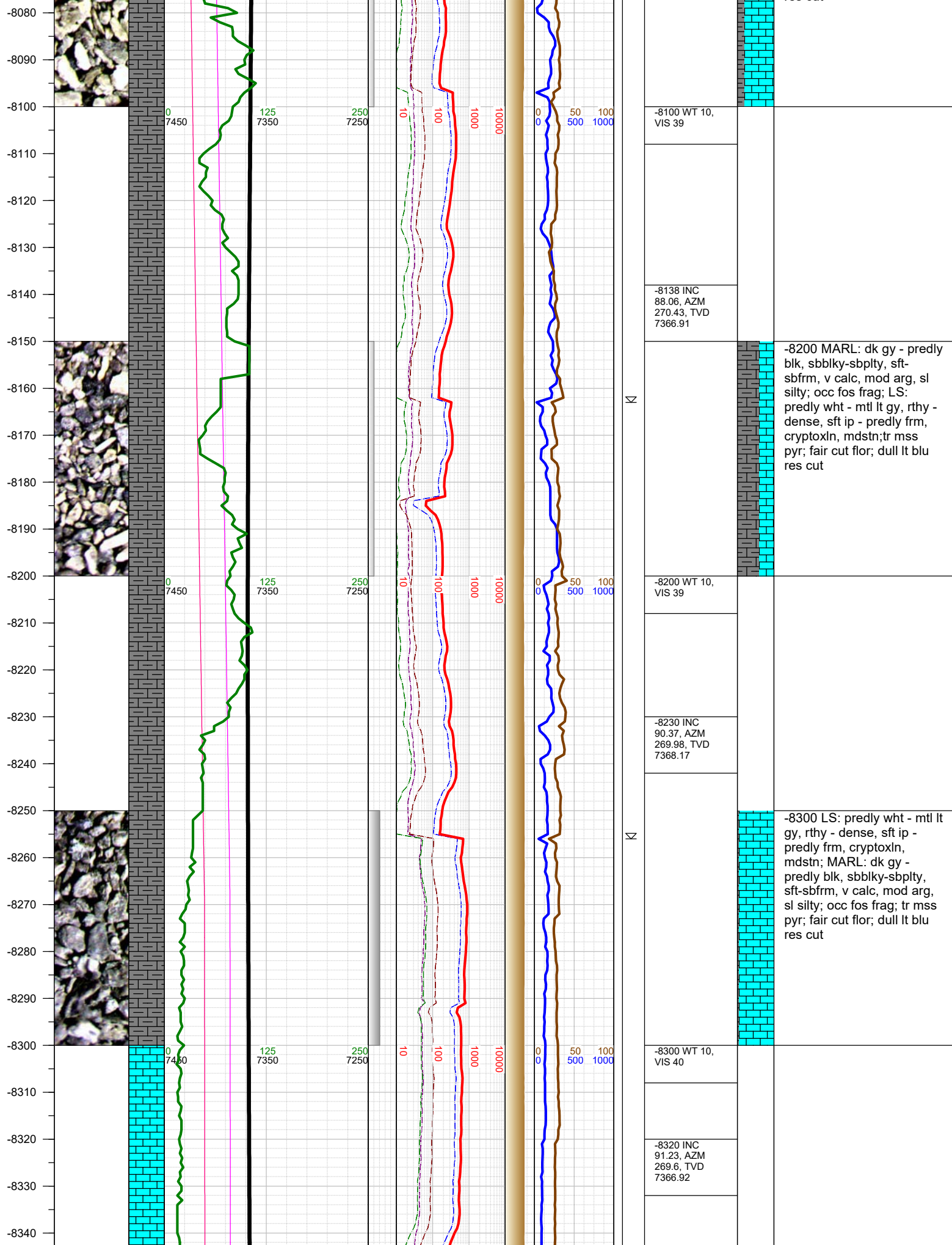

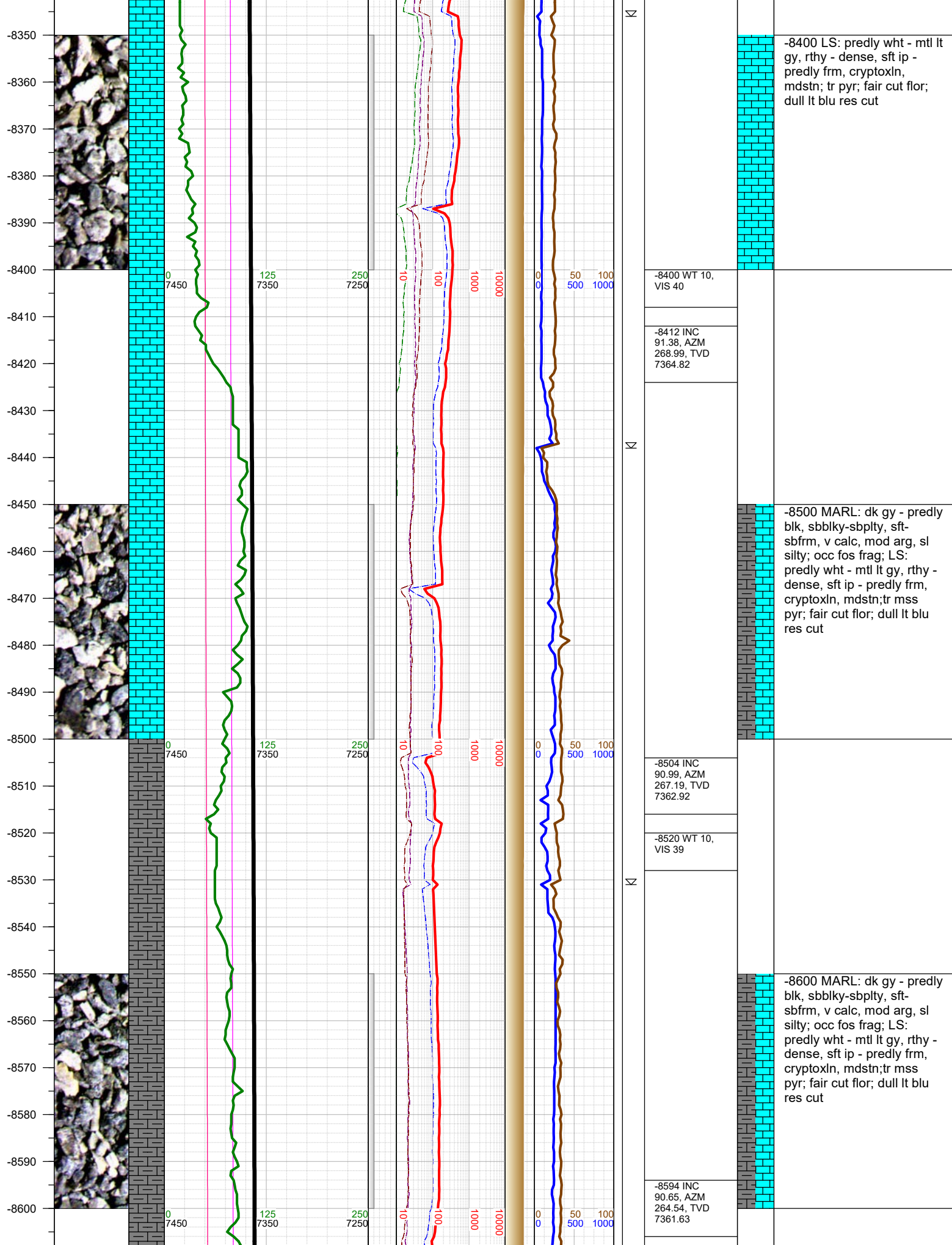



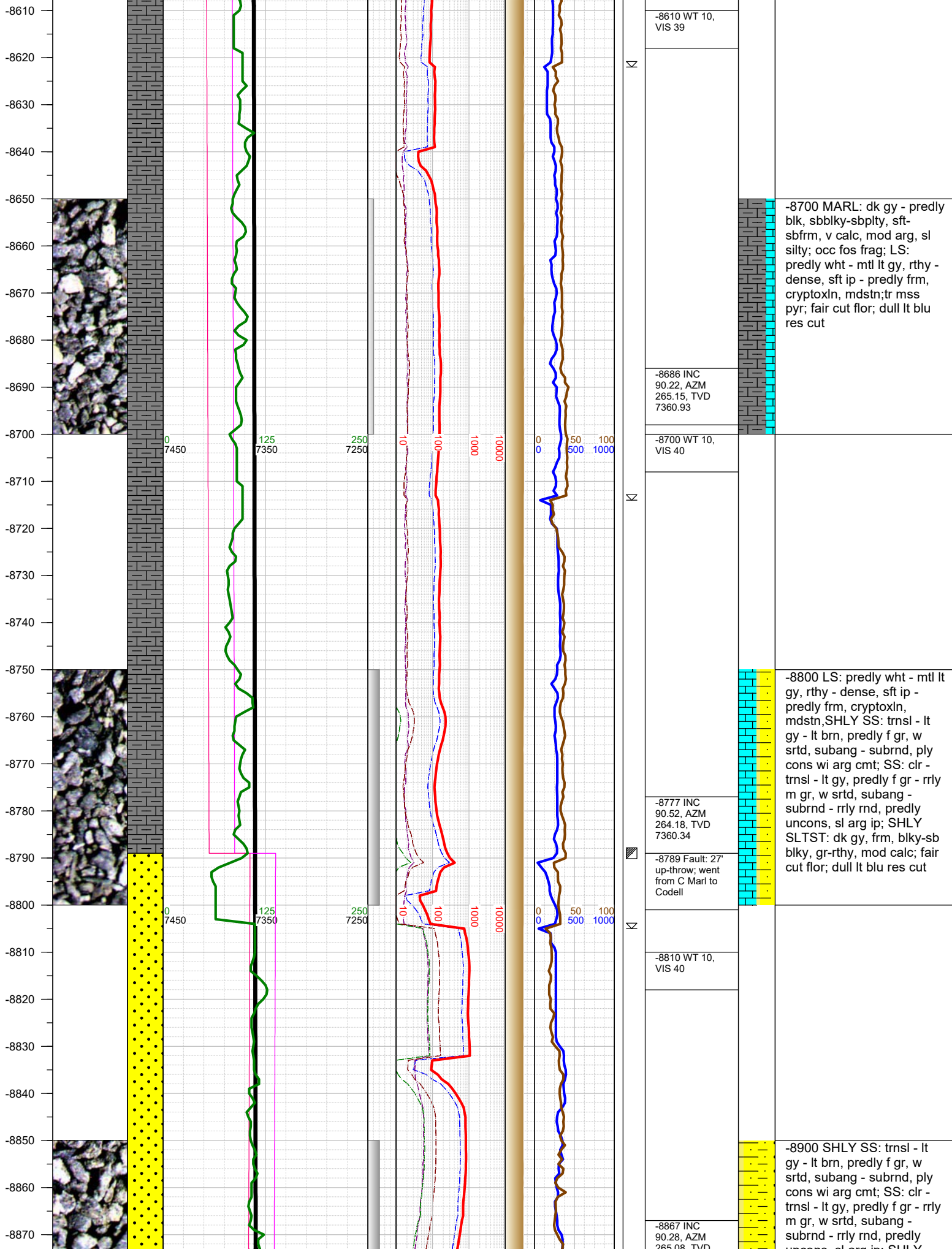

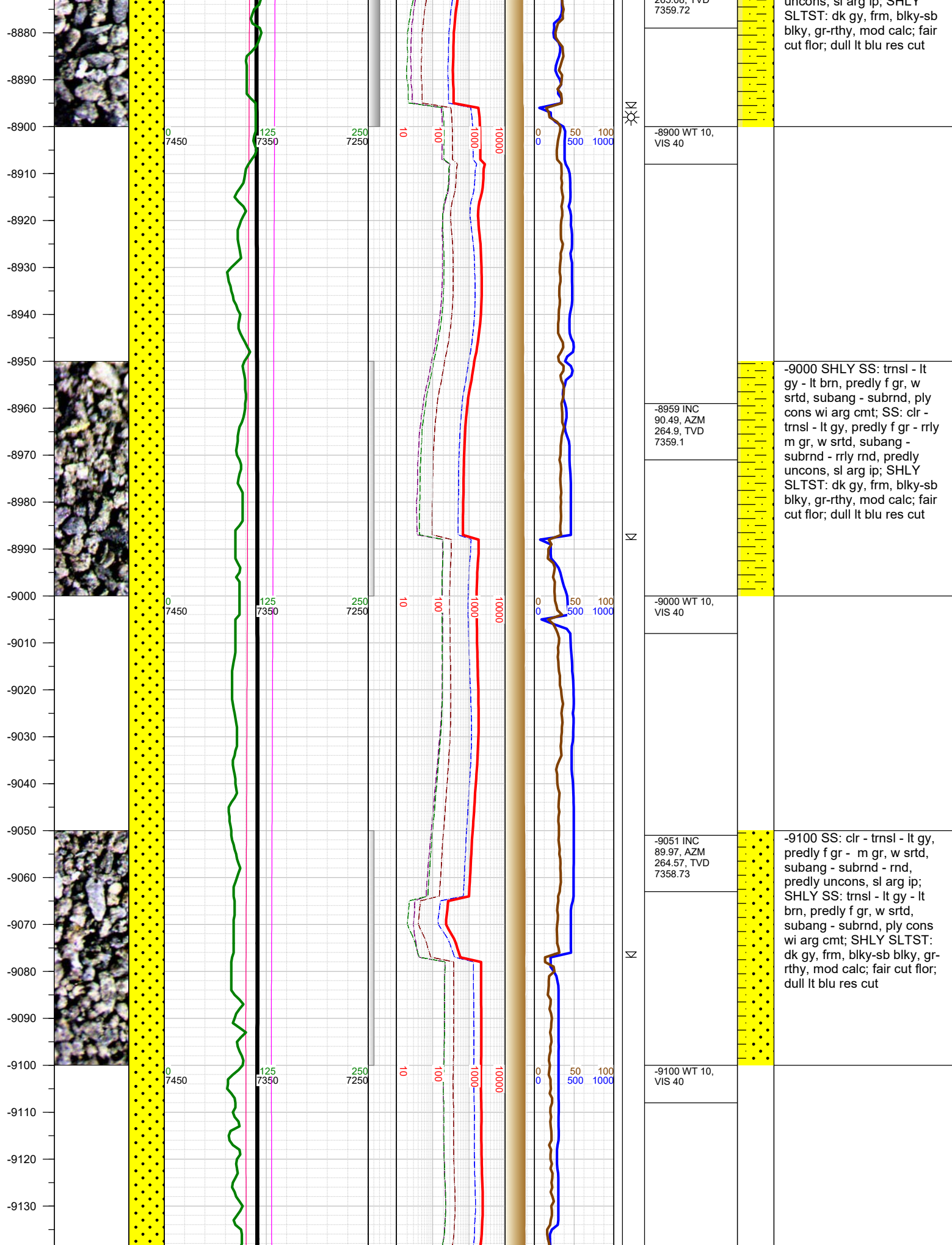



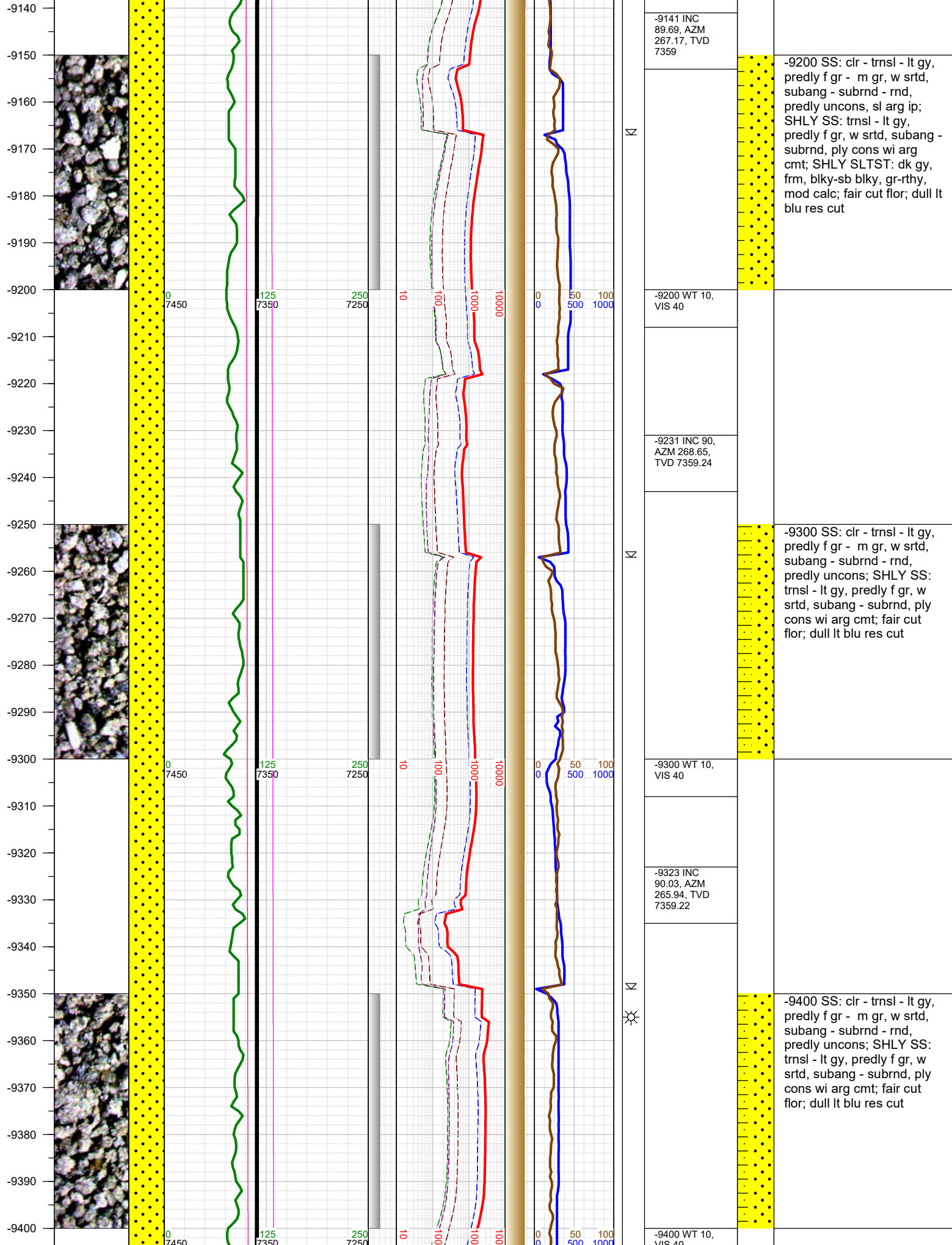

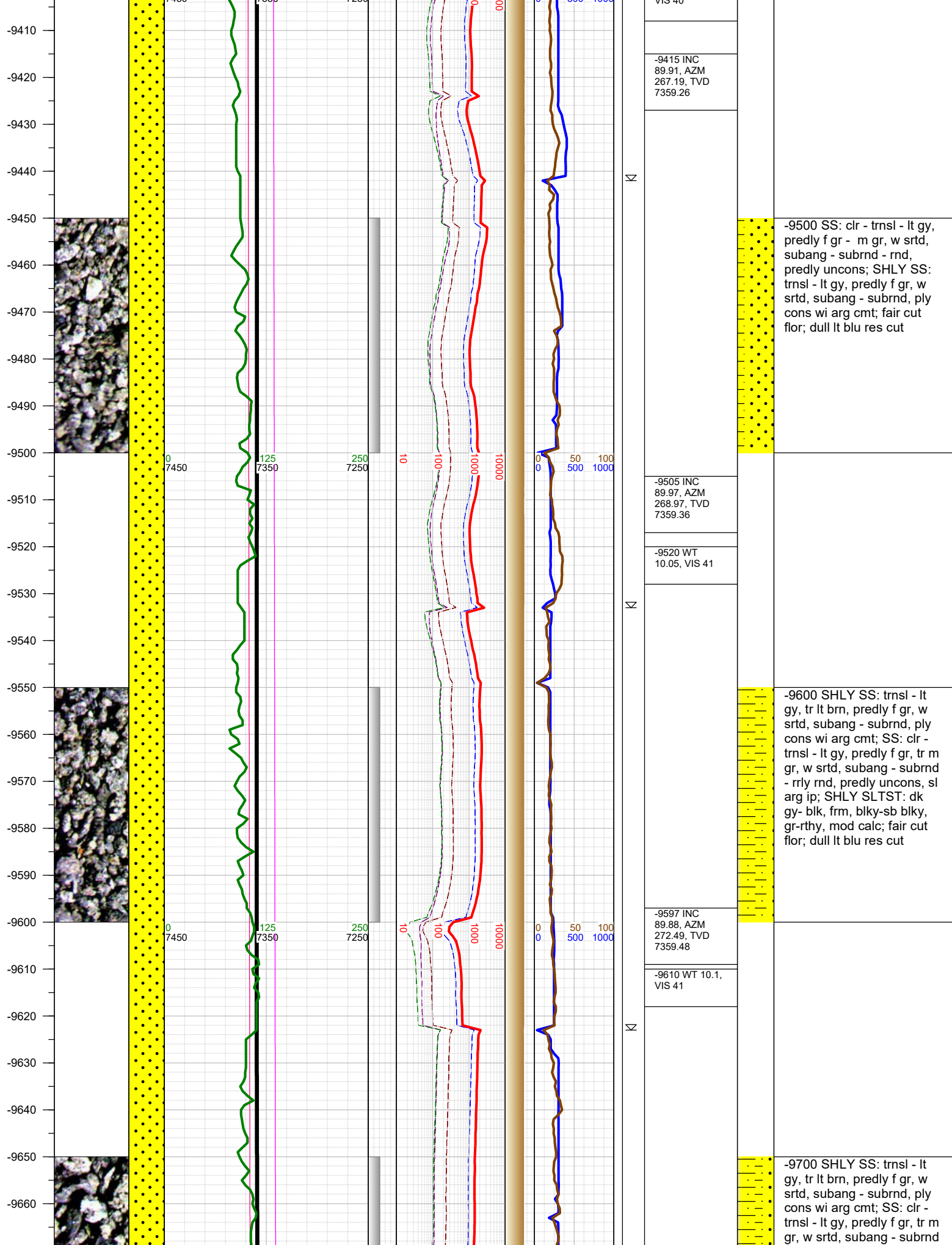



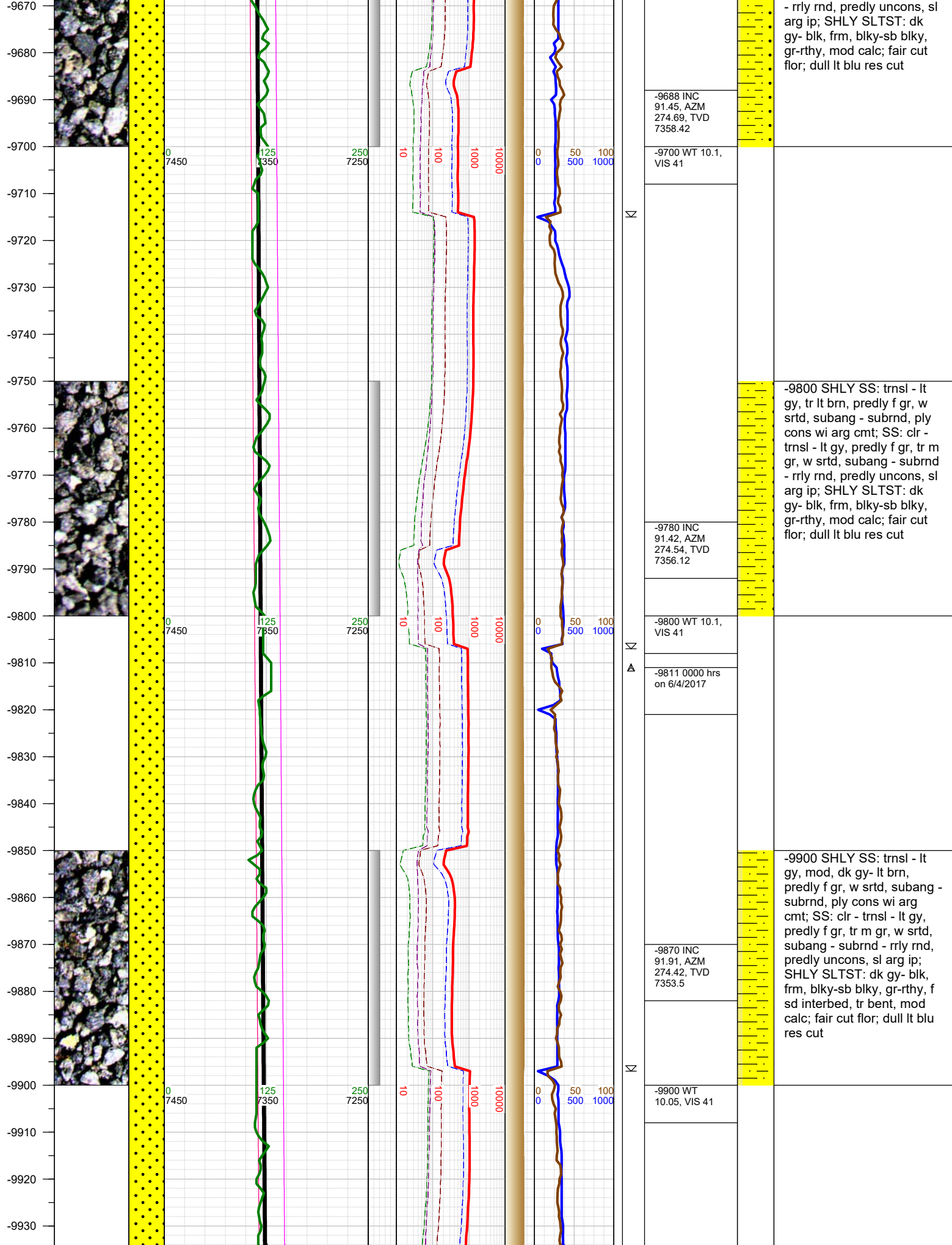

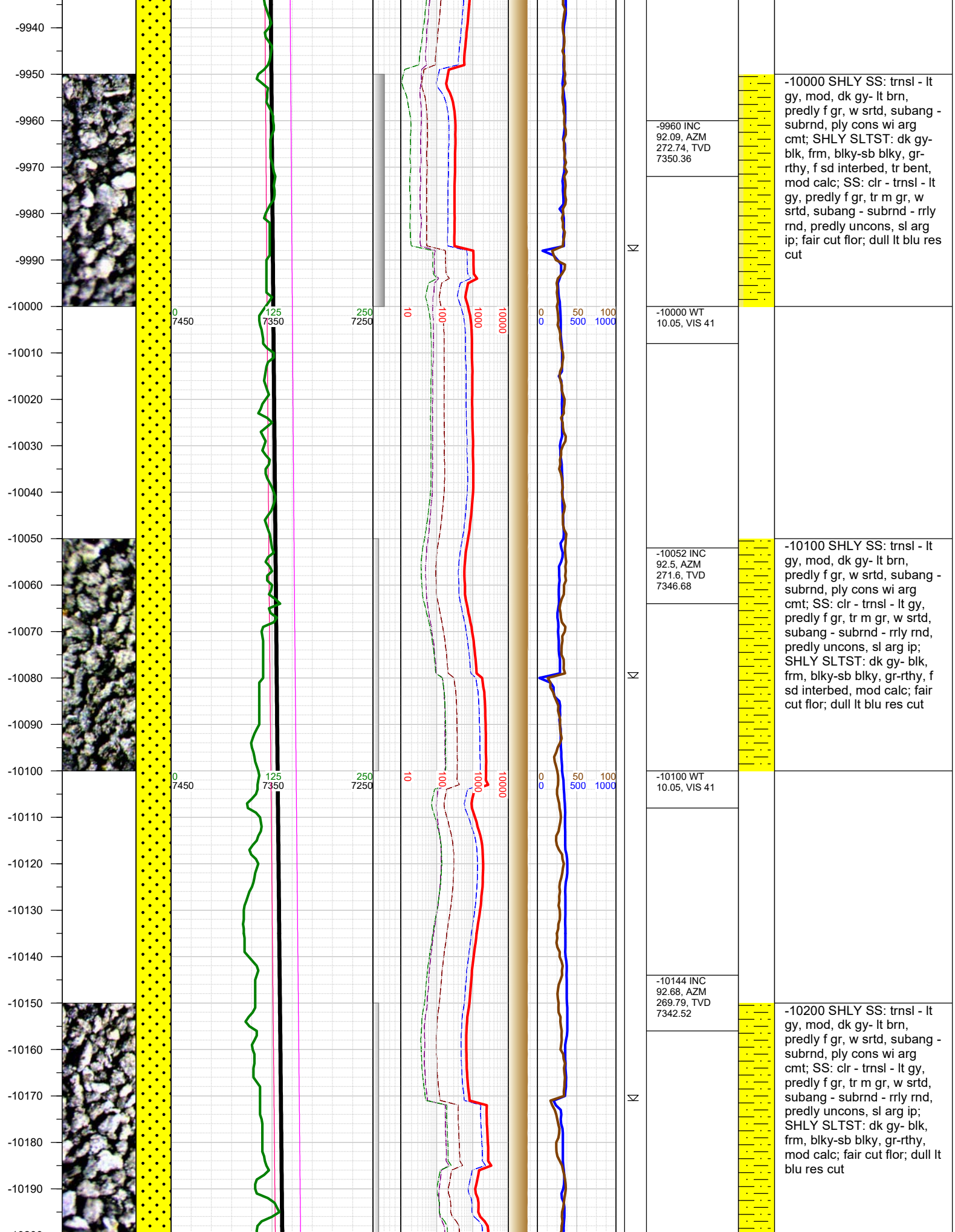



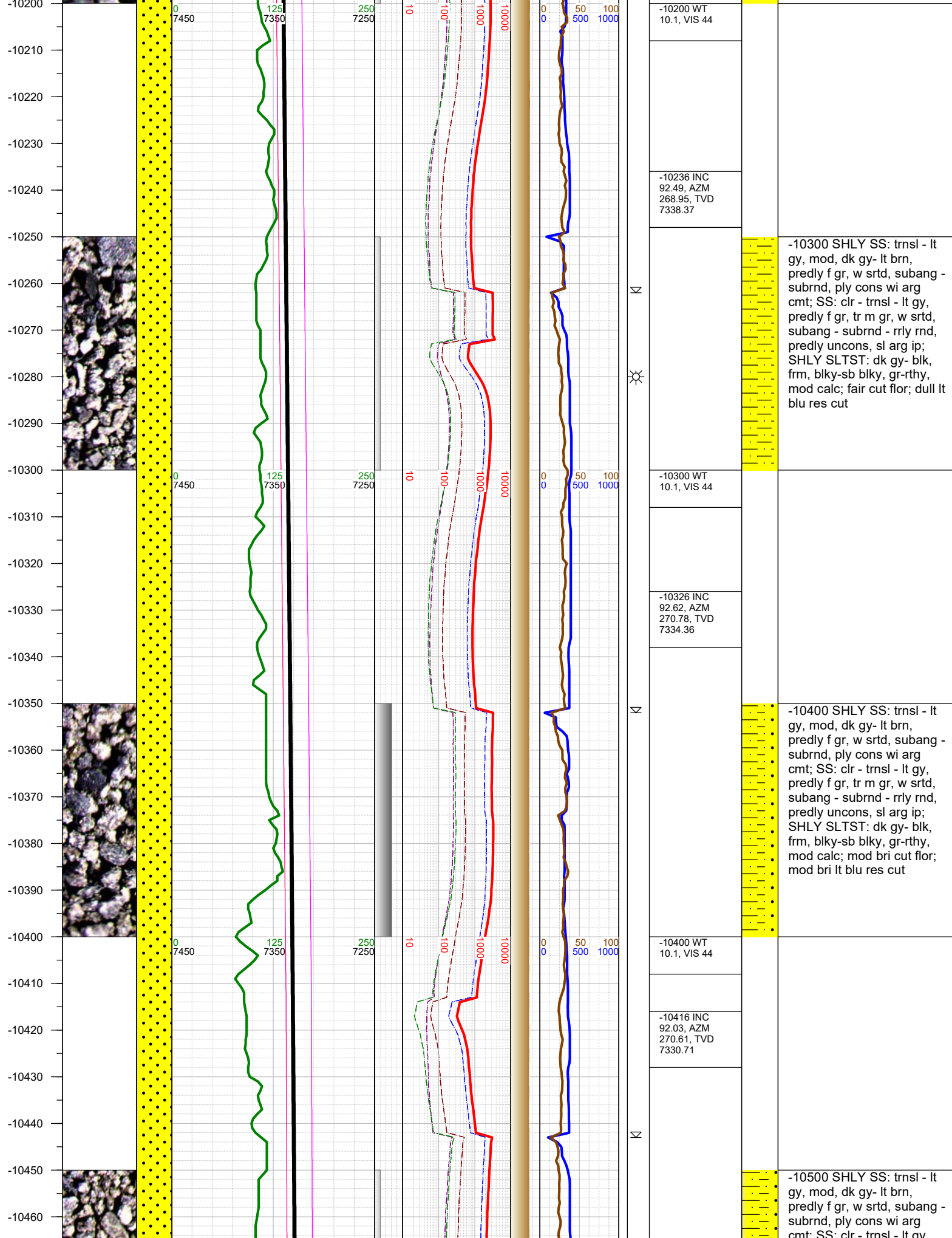

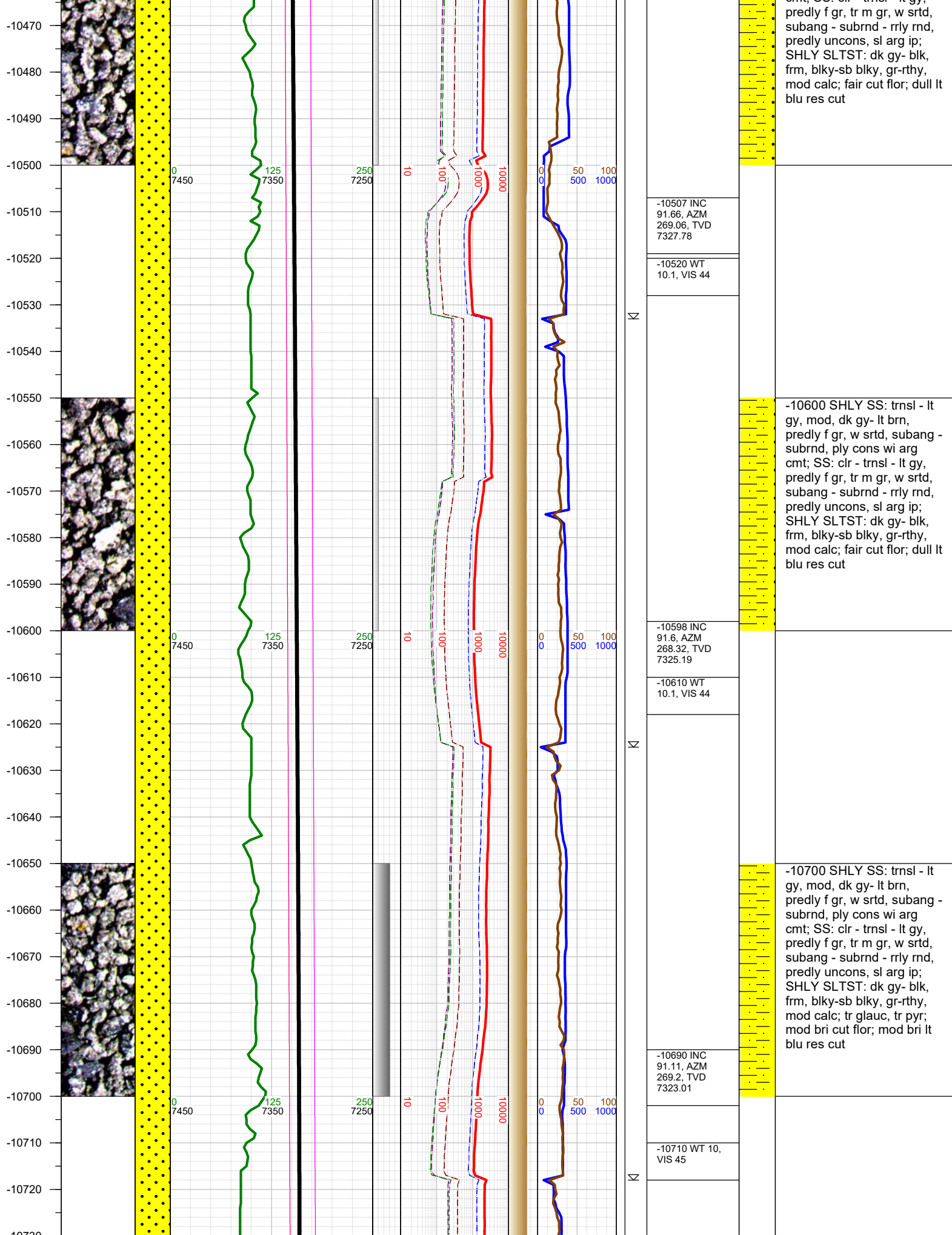



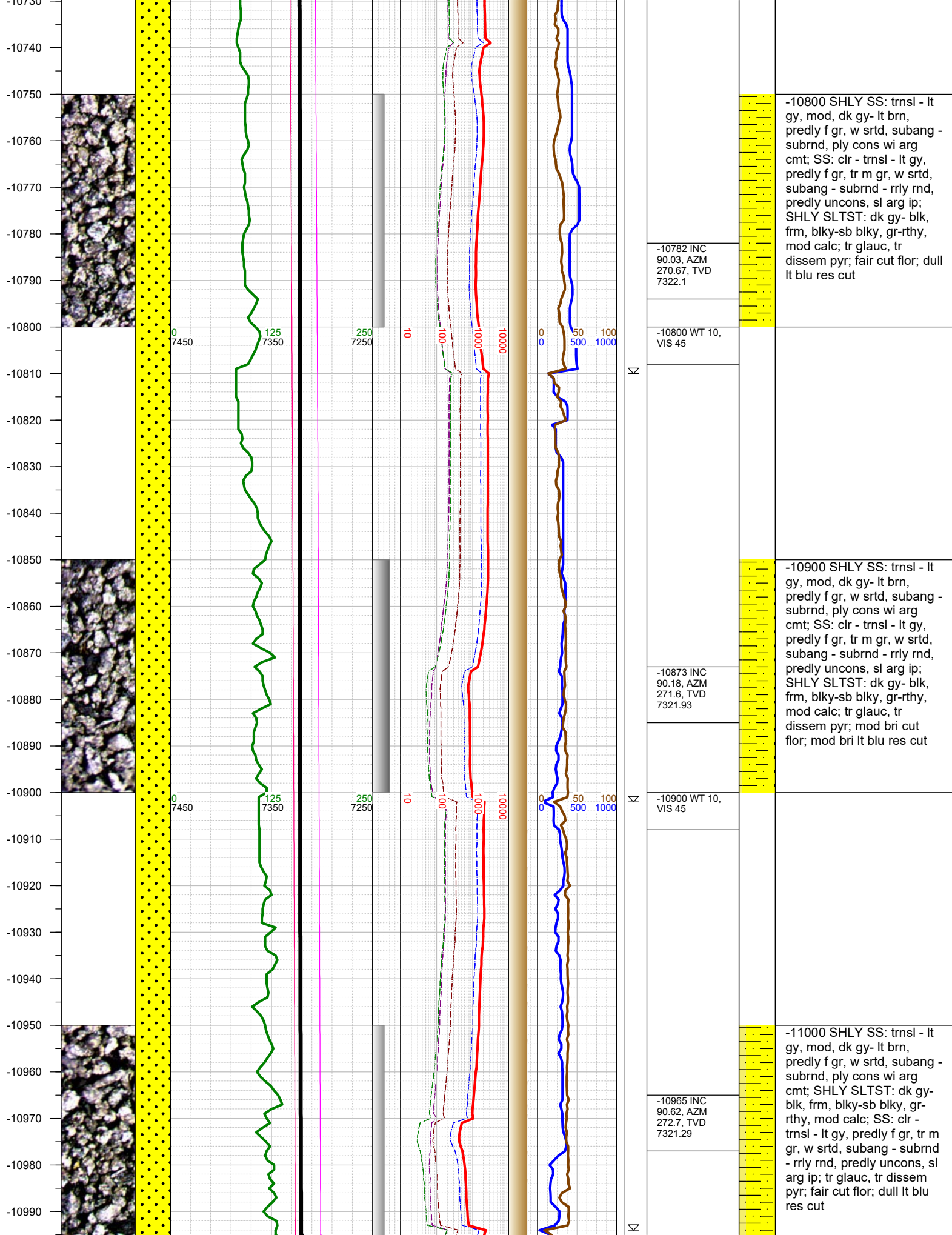

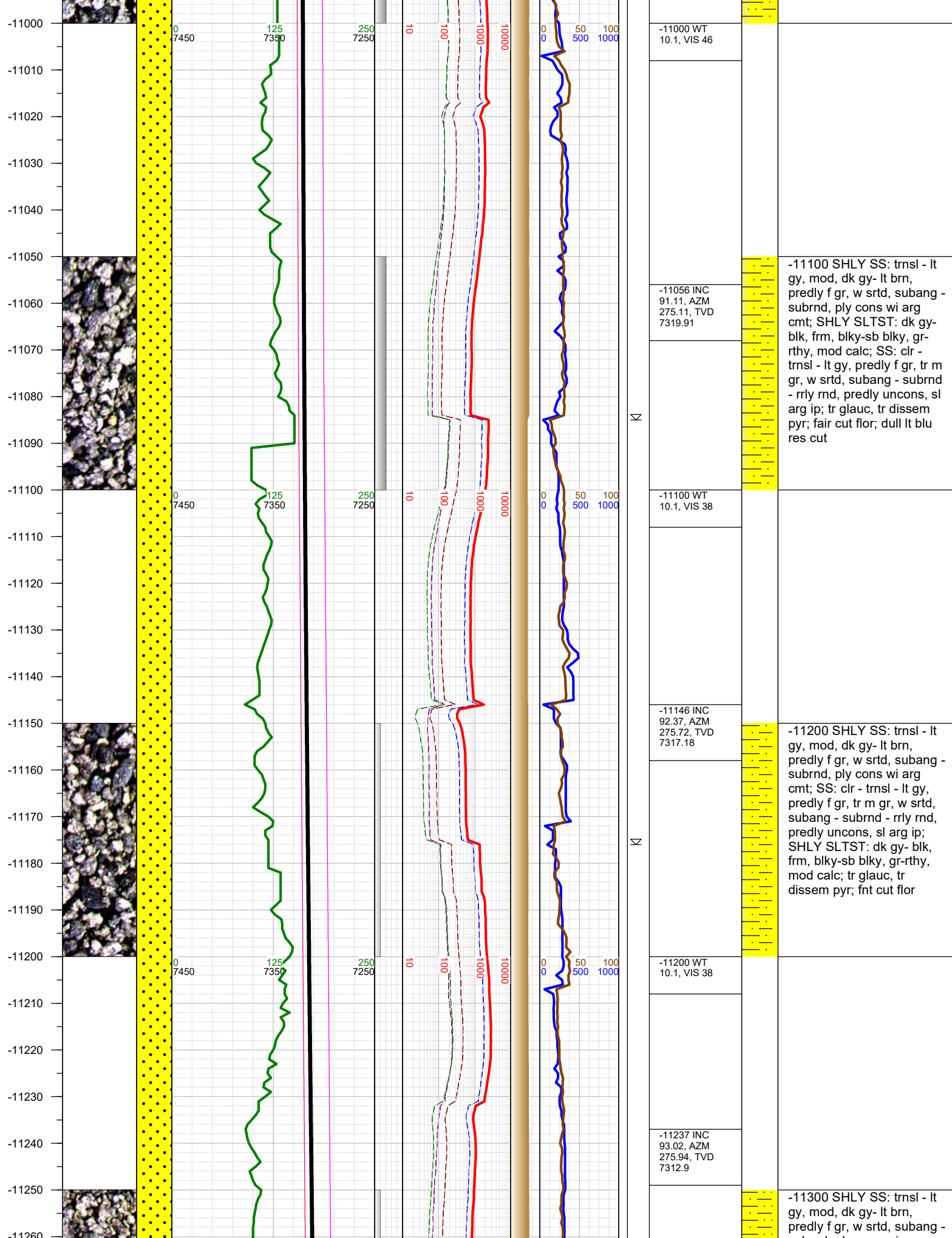

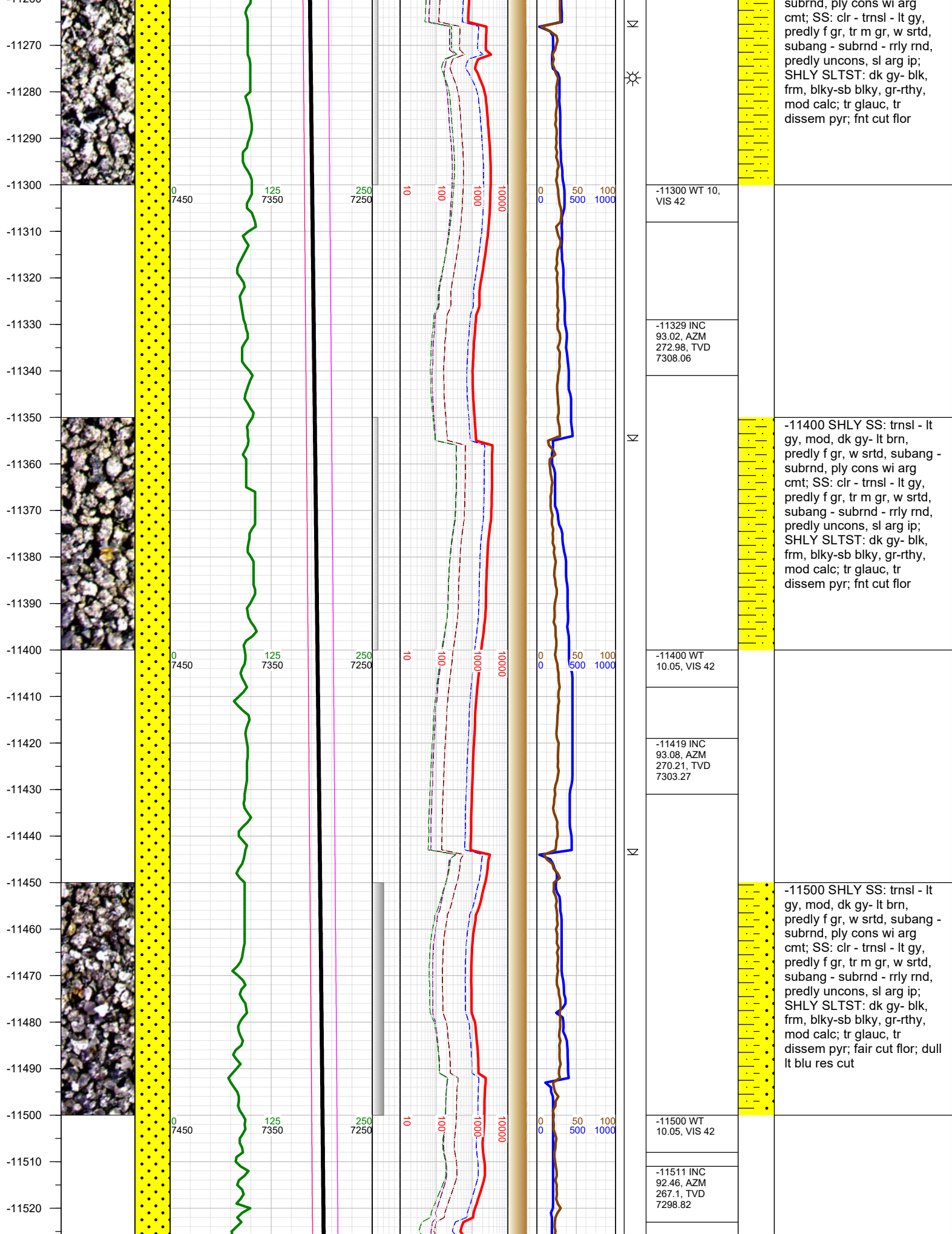



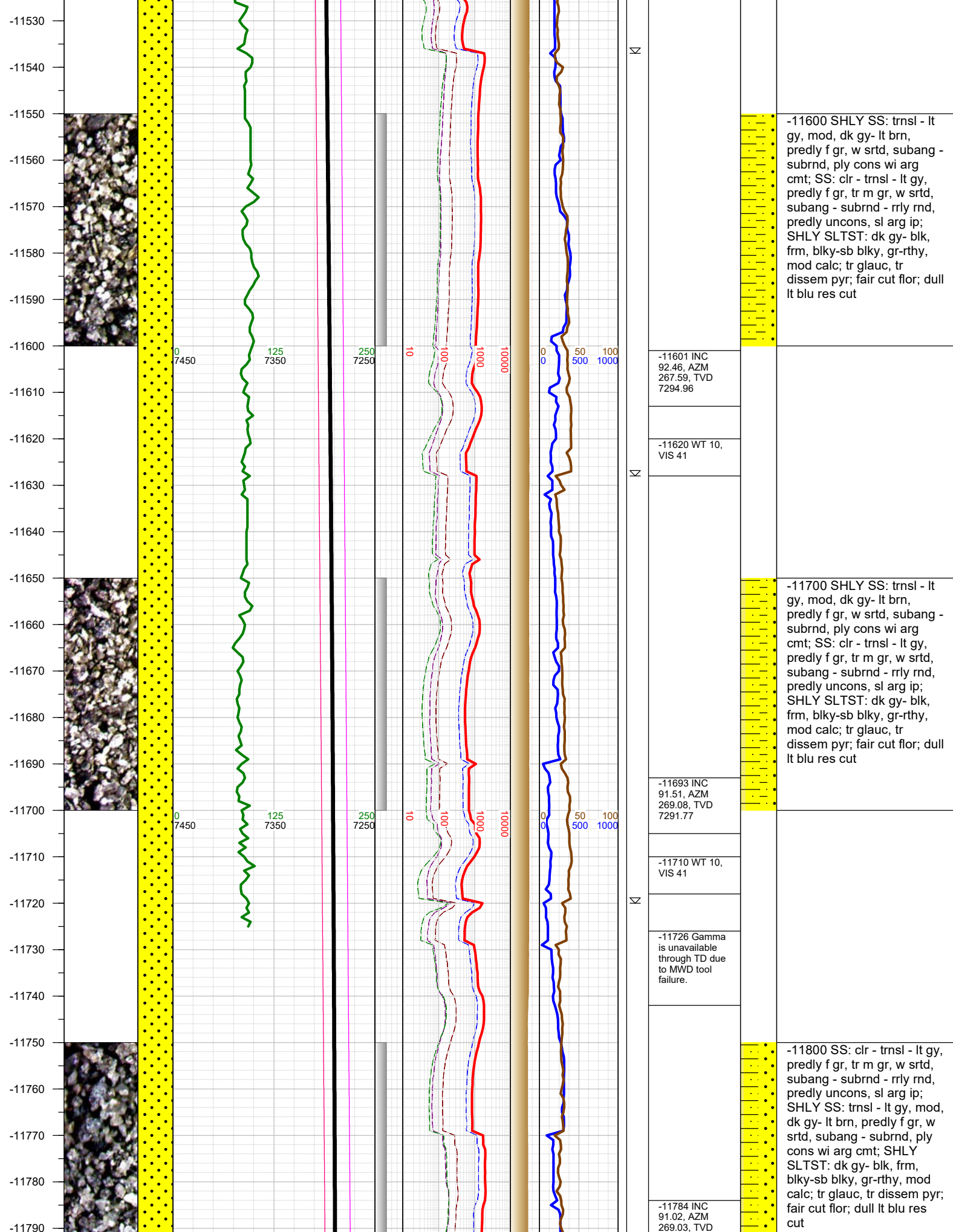

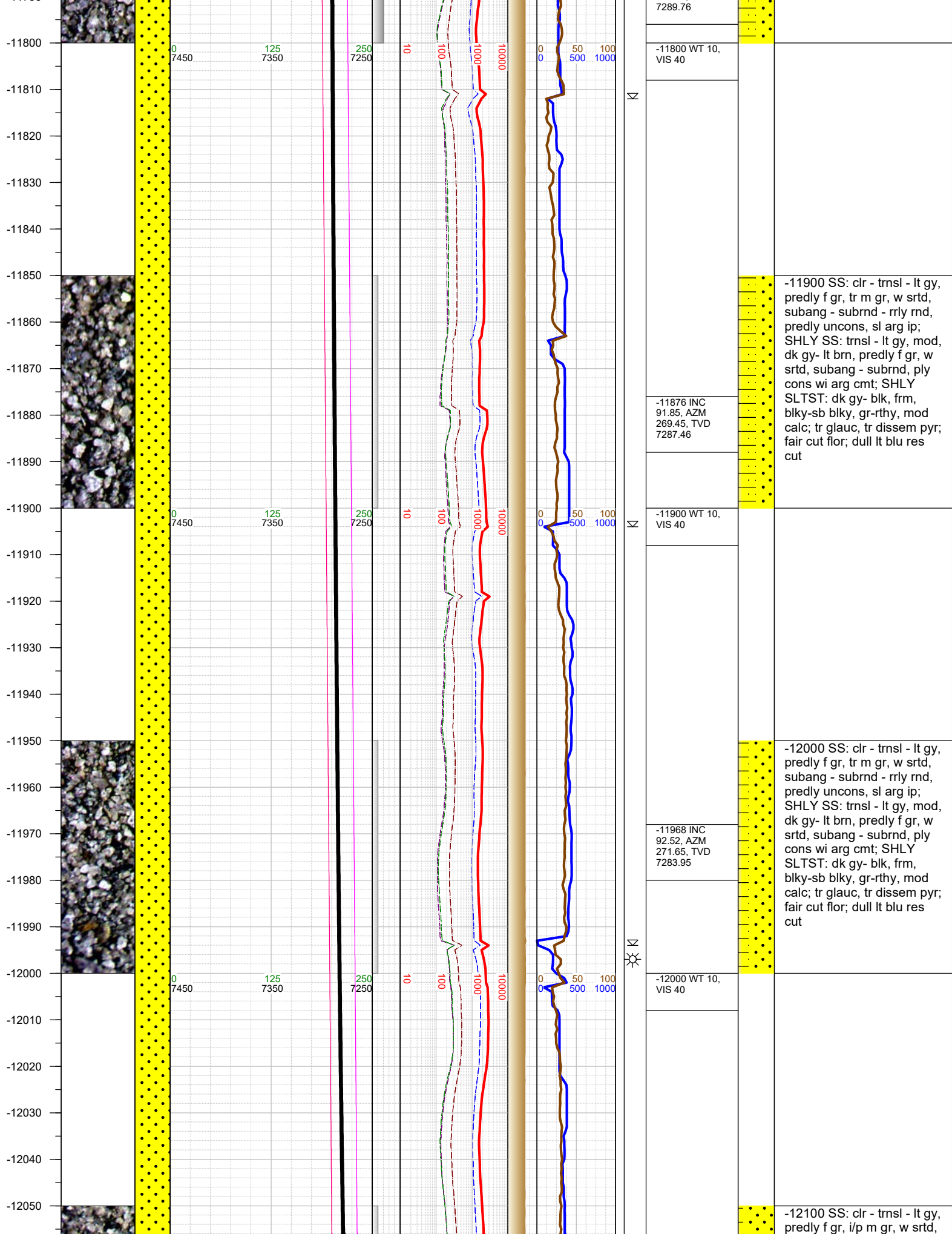

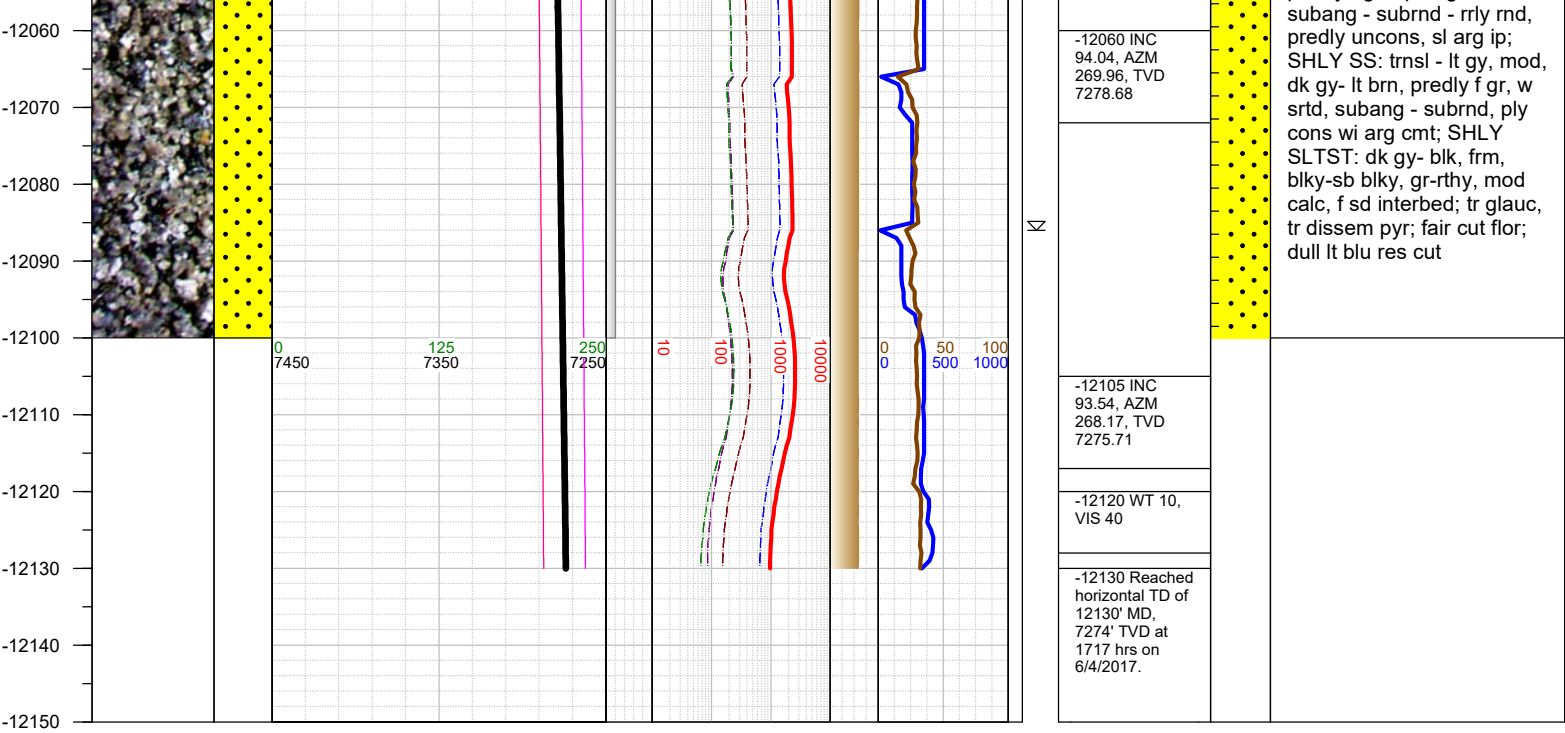

TOTAL DEPTH =    12130'

Thank you for using Earth Science Agency